Los Angeles Times

BIS

xclusive features
that will appeal

e—their dainti-
clean-cut
rlative

stifies Price
hunter realizes
ll value for less

nen service is
is glad to pay a

ucted on this
al of merit,
"Standard"
es—real value
onable profit.
nate as proof.

ellman
Street

outh Spring

Eight Parts and Weekly Magazine—142 Pages
PART 1—TELEGRAPH SHEET—12 PAGES

The Times

LOS ANGELES 1781 1913

For Liberty under Law, Equal Rights and Industrial Freedom

SUNDAY MORNING, OCTOBER 12, 1913.

PRICE 5c: { Yearly, $9; Monthly, 75 Cents, postpaid. Delivered, average cost per copy, 3½ Cts.

Strategy.

MACHINE GUNS MOUNTED IN MEXICAN CAPITAL.

Congress Dissolved by Force, Deputies Say Huerta Is Dictator.

Executive Insists He Was Obliged to Act Because of Interference on the Part of the Lawmakers With His Plans to Pacify the Country—Extraordinary Election of New Members of the Congress Is Scheduled.

[BY DIRECT WIRE TO THE TIMES.]

EXICO CITY, Oct. 11.—[Exclusive Dispatch.] Provisional President Huerta virtually made himself dictator of the Mexican republic late last night when he issued a decree formally announcing the dissolution of Congress. He stated his action was due to interference with the prerogatives of the executive on the part of the legislative branch of the government.

Gen. Huerta backed his dissolution of the National Legislature by calling an extraordinary election of Senators and Deputies for October 26, the date recently for the constitutional election to choose a President and a Vice-President. The provisional decree announced that the new Congress is to be chosen on that day and will pass on the Presidential elections.

The decree for the dissolution of the old Congress states that the executive refuses to obey the commands of the legislative power and consequently decrees those commands to be invalid.

President Huerta also issued a proclamation to the nation, in which he said he had stood the infringements of the legislative power as long as possible and had been forced to take the action he adopted to restore order and prevent anarchy throughout the country.

The formal dissolution of Congress was preceded by the arrest of the entire Chamber of Deputies last evening and the commitment of all its members to the penitentiary. Action upon the Senate adjourned to a later date, after drawing up and signing minutes in relation to the affairs of the lower house.

PERIOD.

Aniceto Calero said tonight: "We have a period to our work and have reached that is all."

Nine of the Senators were arrested, although Deputies Berlanga and Borrego, who went to the Senate to inform that body of the occurrence in the Chamber, were arrested as they left the Senate room. Senators said Gen. Huerta had promised that no violence should be offered to Deputies or Senators—that all of them would be treated with consideration until the conflict should be determined.

When the Chamber of Deputies opened its proceedings last evening, all the doors were closed by troops of the Twenty-ninth Battalion, who filled the cellar and massed on the roof. All the galleries and passages were packed with policemen.

Deputy Felix Palavicini made an address in which he asserted that no session would be held so long as there was an armed force in the hall.

Manuel Garza Aldape, Minister of the Interior, replied to the Deputy. He said President Huerta was not able to submit to the resolution of the previous day, which he considered offensive, and he asked the Chamber to withdraw it.

The Minister referred to the resolution in which the Deputies made inquiry concerning the disappearance of Dr. Belisario Dominguez, Senator from Chiapas, who had vanished from his hotel after making an address in which he criticised the provisional President. In that resolution, the Deputies warned Gen. Huerta that if he did not give them protection against personal injury, they would adjourn to another city and hold their legislative sessions there.

The question of withdrawing the resolution, which had offended Gen. Huerta, was referred to a committee of the Chamber of Deputies. The committeemen reported adversely on the Minister's demand. Then the Chief of Police read aloud the names of the Deputies to be arrested first, including Rodolfo Reyes, Jorge Vera Estanol and Enrique Bordes Mangel, who walked out of the hall. Those Congressmen were taken to the peni-

(Continued on Second Page.)

THE WORLD'S NEWS IN TODAY'S TIMES.

THE HEART OF IT

SYSTEMIZED, CLASSIFIED AND INDEXED.

The Foremost Events of Yesterday: (1) Machine Guns Mounted in Mexico City. (2) Loss of the Steamship Volturno. (3) Attack on the King and Queen in London. (4) Mrs. Pankhurst Sails for New York. (5) New Lands Discovered in the Arctic.

INDEX.

Part I.
Militants Attack English King.
Exodus from Mexico.
Progress Along Pacific Slope.
Unionists Are Falsifiers.
Back in the Fold.
Accuses German Editor.
George Takes Stump.
Flames Cut Buildings.
from Southland Counties.
Weather Report: City in Brief.

Part II.
Trends After Canal Trade.
Economy on Canned Farms.
Public Service: City Hall, Courts.
Editorial Page: Pen Points.
Human Rag Brother Norton.
Night Aglow in Student City.
Society Youth Handles Broom.
Ready to Act on Ocean Way.
Fads and Fancies for Women.

Part III.
Music and Playhouses.
Musical Notes and Comments.
Women's Work, Women's Clubs.
Field of Art and Artists.
Rev. Wilson P. Borland.
The Realm of Local Society.
Out-of-Town Society Notes.
Social Origin of Antecs.
Book Reviews, Literature Notes.
Sport.
Timberger Section.

Part IV.
Financial: Classified Advertising.

Part V.
Editorial: News: Fact and Comment.
Real Estate Advertisements.

Part VI.
Uncle Sam Makes Over Lowlands.
Harbor Is to be Complete.
Secretary of Treasury McAdoo.
Country School Idea Spreads.
Hope for Free Workers.
Million Women Found.
Population is Rapidly Growing.
Big Harvest in the Southwest.

Part VII.
Sports and Automobiles.

Part VIII.
Society and Fashion Sheet.
WEEKLY ILLUSTRATED WEEKLY.
Complete and Complete—24 pages.

SUMMARY.

THE CITY. Clear. Wind at 5 p.m., 8 miles. Thermometer, 2 p.m., 92; normal, 60 deg. Forecast for today, light northeast winds; clear; weather report see page 2, part 1.

No man can do justice to himself will not depend wholly upon the foregoing, though it is, but will take in the complete news reports, carefully edited by handpicked commentators, optimized or classified.

The Route to the Indies!

(Suggested by Discovery Day—Oct. 12.)



Success.

DOUBLE TIME BUSCH'S MAXIM.

FAVORITE ADVICE TO YOUNG MEN, WORK HARD.

Body of St. Louis Millionaire Embalmed in Germany Will Be Shipped to America on the Kronprinzessin Cecelie on October Twenty-first.

[BY DIRECT WIRE TO THE TIMES.]

ST. LOUIS, Oct. 11.—[Exclusive Dispatch.] "Work double time, young man, double time for which you are paid and you will never regret it."

This was Adolphus Busch's favorite advice to young men. He declared that earnest endeavor was bound to win recognition from an employer.

"Give me a man who intends to do the right thing. Let him do the right thing and I will take care of the mistakes he makes," Busch was wont to tell his friends when discussing the merits of his employees.

Only four employees who entered Busch's service when he began to develop his gigantic brewing industry have outlived him. Beloved by his employees because of the interest he took in their welfare and the solicitude he displayed in their advancement, the aged brewer was probably the best-known and best-loved employer of men in the Middle West.

The body of Adolphus Busch was embalmed today in Weisbaden, Germany, and arrangements will be made later for the first service, which will be held there before the Busch party departs for St. Louis.

The body will lie in state in the home he loved so well until October 21. Then it will be borne to the North German Lloyd steamship Kronprinzessin Cecelie at Bremen. The ship will depart for New York that day, arriving in Hoboken October 28.

While members of the family are not disposed to adhere to any definite schedule, it is probable that the funeral in St. Louis will take place about October 30, or shortly afterward, when the funeral party reaches St. Louis.

In accordance with directions Mr. Busch gave himself when he lay on his death bed in Germany, the body will also lie in state in his St. Louis home.

The news of Busch's final request was received today by Busch's son-in-law, Edward A. Faust. Directions were given at once for the body to be brought back to St. Louis on a special train, according to plans being formulated by Faust and Charles Nagel, who will have charge of the funeral exercises.

Hundreds of telegrams poured into the offices of the brewery today bearing messages of condolence to the bereaved family and officers of the association. Many of these were forwarded to Germany, where several members of Busch's family were with him when he died. No work was done at the brewery today except that which was absolutely necessary. Flags were at half mast on all the staffs at the big plant.

FOR THE COFFEE DRINKERS.

NEW YORK, Oct. 11.—Hermann Sielcken, known as the "coffee king," and originator of the Brazilian valorization plan, was married on Tuesday in Tessin, Germany, to Clara Wendroth of Bremen, it was announced here yesterday.

Mrs. Wendroth was a widow. Her father, the late Paul Isenberg, was a wealthy sugar planter in the Hawaiian Islands.

Looking Forward.

NEW ISSUES CRYSTALLIZING IN PANAMA CANAL ZONE.

Economic, Fiscal and Political Are the Problems that Are Expected to Cry for Solution After Great Waterway Has Been Formally Opened to Traffic and Col. Goethals Has Been Installed as Governor of the Strip.

[BY CABLE AND DIRECT WIRE TO THE TIMES.]

PANAMA, Oct. 11.—[Exclusive Dispatch.] Problems of Panama have ceased to be engineering ones. They are no longer related to canal construction. They are now economic, fiscal and political. Some of them are far more complicated than the Cucaracha slide in the Culebra cut.

The American administration of the canal zone and the operation of the canal present no serious problems. These plans were all worked out a year ago. They will be put in force as soon as the law passed by Congress in 1912 becomes fully effective through the appointment of a Governor of the zone to supersede the canal commission. The Governor, of course, will be Col. Goethals.

While no promises are made as to the time when the canal will be opened to commerce and cargo vessels will be passing through it, to one on the ground it is apparent that this will be much sooner than has been expected. A few weeks will determine the experimental questions in regard to the operation of the canal. Then it should pass under the form of administration provided by Congress. There is no political patronage worth holding through the continuance of the canal commission. In fact, there has been none worth speaking of since the change in the national administration at Washington.

OPERATING FORCE.

The operation and administrative force for the canal will consist of about 2500 persons, exclusive of sanitation and government. It is this reduction from the huge force of laborers and clerical employees to the minimum that raises some serious problems directly for the Republic of Panama, and indirectly for the United States. While, in the beginning, the merchants on the Isthmus objected strongly to the United States feeding and clothing its army of canal employees through the medium of the army commissary, nevertheless, they recognize that a vast amount of money coming from them has been put into circulation every month. All business prospered. Now, the larger part of this wage money is to be withdrawn; not suddenly, for the process has been going on for months, but with certainty. It is possible to calculate almost mathematically from the wage rolls of the canal commission to what extent the sum is lessened month by month. All this means that dull times in Panama, as compared with eight or nine years of flush times, are likely to follow the opening of the canal. The depression may not last long. There is no reason why it should. But the transition period is likely to be a trying one until the volume of commerce passing through the canal and the consequent activity of the ports of Panama and Colon causes renewed activity, although not on the scale of the last few years. The administration in power in the Republic of Panama will be held responsible by the "outs" for the dull times. The government of the United States will also be censured. It is the rather blunt opinion of some American officials that Panama's future depends more upon her internal development and upon good administration than on the canal. This means the isthmus as a whole and not simply the two cities at the terminals of the canal and adjacent territory.

Some of the American officials would have the Hay-Varilla treaty of 1904 revised so as to make more clear the rights of the United States on the isthmus in connection with the canal, leaving the government of Panama to depend more largely on the development of the resources outside the canal sphere. In the future as in the past, there is no doubt Panama will do what the United States thinks is the right thing to do in connection with the canal, but these American officials would leave nothing to disputed interpretation.

In connection with the possible de-

(Continued on Second Page.)

Continental.

LAND AREA IS ENLARGED BY RUSSIAN EXPLORERS.

[BY A. P. NIGHT WIRE TO THE TIMES.]

ST. MICHAEL (Alaska) Oct. 11.—The Russian government steamers Taimyr and Waygatch, under Commander Wilitsky, which have been engaged in Arctic exploration north of Siberia for three years, arrived here today for coal. Capt. Wilitsky reports the discovery of a body of land as large as Greenland extending beyond latitude 81 north and longitude 102 east.

Admiral Peary and other arctic explorers have believed that a large body of land, almost a continent, existed in the polar regions. The Canadian government had so much faith in the theories of Peary, Stefansson and other explorers that last summer it sent Vilhjalmur Stefansson with the best equipped polar expedition that ever entered the ice.

Three of Stefansson's boats are frozen in the ice pack near Point Barrow, Alaska. Two of these boats carried supplies which were to be landed at depots east of the mouth of Mackenzie. The third was to explore the mainland and islands already known, east of the Mackenzie delta. Stefansson himself with the whaler Kariuk, got away safely from Point Barrow, and steered for the north, seeking the unknown continent, which the Russian expedition that arrived at St. Michael reports discovering.

For the Ballot.

ATTACK BY MILITANTS ON KING AND QUEEN.

Suffragettes Try to Strike the Royal Couple in London.

Detectives Save the British Rulers from Bodily Harm While Entering a Theater—Rioting at the Chancellors' Meeting—Dozens of Arrests Made—Mrs. Emmeline Pankhurst Sails from Havre for New York City.

[BY CABLE AND DIRECT WIRE TO THE TIMES.]

LONDON, Oct. 11.—[Exclusive Dispatch.] While King George and Queen Mary were entering the California Theater tonight at a charity performance, suffragettes rushed at them and attempted to strike the royal couple. Detectives saved them.

Miss Bedford, a fierce suffragette, armed with an umbrella stick, led the attack.

There was rioting at the Chancellors' meeting. Dozens of arrests were made.

MRS. PANKHURST SAILS FOR GOTHAM

[BY CABLE AND DIRECT WIRE TO THE TIMES.]

HAVRE (France) Oct. 11.—[Exclusive Dispatch.] Mrs. Emmeline Pankhurst, the English militant suffragette leader, sailed today for New York aboard the French liner La Provence.

Previous to sailing she told the Times correspondent she has not received any intimation from New York of any opposition to her visit on the part of the authorities or American representatives of the women's movement.

"If there is any opposition on the part of the former, although I do not expect it," said Mrs. Pankhurst, "I shall plead that my offense in England was a political one, addressing meetings after having been released from prison. Dispatches to newspapers here say that American suffragette organizations regret my visit. I have received no such news. Personally, I have received only promises of hearty welcome from my friends and more invitations to lecture than I can accept."

After speaking in support of social purity articles published by her daughter, Miss Christabel Pankhurst, Mrs. Pankhurst continued:

"We hope to show that the only means of fighting white slavery and contagious diseases is to raise the status of women. The only way to do that is to give them the vote. The only way to get the vote in England is by militancy."

Referring to comment which has been made on fees she is to receive in the United States, Mrs. Pankhurst said: "There has been a misrepresentation. I have not been engaged to lecture at a fixed fee as far as I know, but arrangements are being made so that there will be a surplus after expenses are paid, which will be devoted to the cause of women's suffrage."

Disaster.

SHIP BURNS IN MID SEA, SCORES OF LIVES LOST.

Five Hundred and Twenty-one of the Volturno's Passenger List and Crew Saved in a Raging Storm in the North Atlantic—Death List May Total One Hundred and Thirty-five—Waves Crush a Number of Boats.

[BY CABLE AND DIRECT WIRE TO THE TIMES.]

LONDON, Oct. 11.—[Exclusive Dispatch.] The full details are still lacking of the mid-Atlantic tragedy when the liner Volturno, owned by the Canadian Northern Steamship Company and chartered for five years for the emigrant trade by the Uranium Line, caught fire on Thursday morning on its way to Halifax. The probable loss is 135, and 521 were saved. All efforts to communicate by wireless with the ten ships that raced to rescue the Volturno in answer to her "S.O.S." calls have failed. It is believed that the full horror and the details of the heroic rescues will not be known until the Carmania reaches Queenstown. It is due there tomorrow afternoon and at Liverpool on Monday morning.

All the facts known are pitifully scant. There are three sources of information, a brief wireless from Capt. Barr of the Carmania received by the Cunard company at 6:30 this morning, a vivid anonymous wireless message from a passenger on the Carmania, and a wireless received at Bremen from the Grosser Kurfuerst. No further word has been received from the Carmania.

A MESSAGE.

The unsigned Kurfuerst message reads: "We received appeals help Volturno four Thursday afternoon, 48.50 north latitude, 35.6 west longitude. The Volturno found afire, apparently caused by a violent explosion forward which killed several of the passengers and crew; eleven steamers were on scene of disaster. Violent northeasterly gale was blowing. Two boats Grosser Kurfuerst were under way all night from 9 p.m. to 3:15 a.m. It was almost impossible to get near the wreck. Rescue was only possible by jumping overboard."

The Kurfuerst saved eighty-five passengers, two officers, one engineer and sixteen sailors. Five hundred and twenty-one were saved by all the ships. The Carmania and La Touraine thoroughly searched the scene of the disaster. The search is being made for two of the Volturno's boats, but will probably not be attended with success.

ROTTERDAM DISPATCH.

A Rotterdam dispatch says that the exact number of passengers was twenty-two first-class, 638 steerage and crew of ninety-six. There is no means of ascertaining the names of the lost and the survivors until the rescue ships reach port. The officials of the Uranium Line have instructed their Halifax agents to send two steamers to the scene of the disaster to search for bodies. The steamship Uranium will leave this evening and will cruise to the spot to look for bodies.

The Volturno was a British steel twin-screw steamer of 3600 tons and was registered at London. It was built in 1906 by the Fairfield Shipbuilding Company of Glasgow and left Rotterdam October 3. She had emigrants on board bound for Halifax, and did not call at an English port. It had two decks and a shelter deck. Its dimensions were 340 feet length, forty feet breadth and thirty-one feet three inches depth. She carried a cargo valued at $100,000. The ship was worth $300,000.

Capt. Inch was born in 1877 and

(Continued on Second Page.)

Rescued.

VOLTURNO'S SURVIVORS ABOARD RESCUE FLEET.

[BY CABLE AND A. P. TO THE TIMES.]

LONDON, Oct. 11.—Not since the Titanic sank has Europe been so thrilled as by a wireless message today telling of the burning of the steamer Volturno in mid-Atlantic, with a loss, so far as is at present known, of 135 lives, and the rescue of 521. The survivors are now aboard a fleet of steamers summoned by the Volturno's call for help, some of which are bound eastward and others westward.

The rescue ships reached the scene of the disaster in plenty of time to save all, but for hours stood by the blazing vessel, impotent because of the storm to reach the agonized men, women and children crowding the after part of the ship and within a stone's throw.

All night Thursday the lifeboats made a desperate effort to get alongside the Volturno, but the waves beat them back again and again, and not until the storm abated at daylight Friday did the rescuers succeed in removing the survivors from the doomed ship.

Exactly how the rescue was effected is not known. The Volturno was well equipped with boats, sufficient, the agents say, for a thousand people, but the boisterous sea or lack of boat drill, or panic among the passengers, prevented the successful employment of them. The rescue ships were able to lower lifeboats, but apparently most of the boats launched from the Volturno were smashed or upset and the occupants drowned. Two of the boats, crowded with passengers, are reported to have got away from the ship, but a search for them has proved fruitless and they have practically been given up as lost. The occupants of these boats are included in the death roll.

The steamer Carmania, bound from New York for Liverpool, was seventy-eight miles away when the call for help sounded. Capt. Barr, ordering full steam, in spite of the gale, drove through the seas at twenty knots an hour and was first of the fleet to reach the burning vessel. She was followed by the La Touraine, Minneapolis, Rappahannock, Czar, Narragansett, Levonian, Kroonland, Grosser Kurfuerst and Seydlitz at various hours throughout the day. But try as they might the rescuing vessels could get neither line nor lifeboat to the Volturno, the forward part of which was almost hidden by a dense cloud of smoke when the Carmania arrived.

The burning steamer lay in the trough of the sea, pounding helplessly, with her propellers fouled by the boats' tackle. The terrified passen-

(Continued on Fourth Page.)

Seek Safety.

NEW EXODUS FROM MEXICO.

Americans Rush to Border on Account of Riots.

Drastic Action of Huerta Given as the Reason.

Federals at Piedras Negras Ready for Emergency.

[BY DIRECT WIRE TO THE TIMES.]

EAGLE PASS (Tex.) Oct. 11.—[Exclusive Dispatch.] In the absence of official reports to the contrary, Americans and other foreigners who refused to leave their properties in Mexico at the behest of President Wilson are rushing to the border in the belief that a grave crisis is pending, according to advices received from the consular agents in the Rio Grande district today.

Reports of rioting in the streets of Mexico City, following the imprisonment of Congressmen opposed to the government, is now given as the alleged reason why all Americans should hurry to the frontier and the few business enterprises that were not previously closed down by the Constitutionalists are being abandoned and their owners are seeking the protection of American territory.

Reports of hard fighting between the Constitutionalists and Federals have been received from Buerrero and other towns located on the Rio Grande, which formerly were held by the Federals, but which are now said to have fallen into rebel hands. The city of Sabinas, which recently was reduced by the Federals, was reoccupied today by Constitutionalists, as well as a number of smaller towns located within fifty miles of Piedras Negras, all of which are said to have been abandoned by the Federal forces as useless territory.

In the meantime, the Federal commander is arranging to meet any emergency that may arise either through the return of the Constitutionalists or a defection among his own forces.

A number of the rank and file are known to have crossed the river into American territory and the body of one deserter, who was unable to negotiate the treacherous currents of the Rio Grande, was picked up on the American side last night. Since the American troops made a public display of their military strength yesterday, there is little question that the Constitutionalist refugees have seen a great light and the offensive attitude which they assumed the first few days after the evacuation of Piedras Negras has entirely disappeared.

Official statistics show that 2800 refugees still are being fed by the American government and of this number 1500 are able-bodied men desiring work. Mayor Schmitz has sent an appeal to large employers in all parts of the country offering the services of these laborers.

ARREST IS SERIOUS, SAYS JOHN LIND.

[BY CABLE AND A. P. TO THE TIMES.]

VERA CRUZ, Oct. 11.—The arrest of a large number of members of the Mexican Congress by Provisional President Huerta last night is regarded by John Lind, personal representative of President Wilson, as perhaps the most serious development in Mexico for many weeks.

Mr. Lind was not notified of the sequel of the Congressional debate until nearly noon today.

WAITING GAME AT MAZATLAN.

[BY A. P. NIGHT WIRE TO THE TIMES.]

SAN DIEGO, Oct. 11.—From officers of the steamer Benito Juarez, which arrived today from Mexican ports, it is learned that conditions at Mazatlan remain practically the same as for weeks.

The report that Mazatlan's water supply was cut off by the rebels is verified. The inhabitants of the besieged city now procure drinking water from shallow wells.

None of those aboard the Benito Juarez ventured to guess when the siege of Mazatlan would end, the Federals being strongly situated on the inside and the rebels being equally strong on the outside. Both parties have access to provisions, and it is said a waiting game is in progress that may last for another year.

The transport Buford, gathering American refugees from along the Mexican west coast, was sighted October 4, when it had 170 refugees aboard. The Buford was waiting for the cruiser Maryland, which was ordered to watch at Mazatlan in case of trouble.

The Benito Juarez stayed for two hours off San Quintin, last Thursday, waiting the usual launch from the town. No boat appeared and the steamer proceeded northward without sending ashore to investigate.

In view of the recent reports that a small body of rebels is operating along the peninsula, the silence at San Quintin was considered ominous.

CLASSIFIED REAL ESTATE ADVERTISING

For the Sunday "Times" Must Be Delivered or Telephoned to "The Times" Office Before Eight P.M. Saturdays.

An ever-increasing volume of classified advertising renders it necessary that all copy intended for insertion in the Real Estate Section of the Sunday Times be received before 8 o'clock p.m. Saturdays.

Classified "Wants," "To Lets," etc., will be accepted until 11 p.m. Saturdays.

The following classifications in the "Liner" section of the Sunday Times close at 8 o'clock p.m. Saturdays: For Sale or For Exchange—Houses, City Lots and Lands, Acreage for Subdivision, Business Property, Income Property, Industrial Property, Real Estate Miscellaneous, Suburban Property and subheads, Beach Property and subheads, Harbor Property and subheads, Country Property and subheads, Government Lands, Oil Property, Lemon and Orange Groves, Poultry Ranches, Timber Lands, Hotels and Lodging-houses, Apartment-houses, Apartment and Flat Property, Business Investments, Business Chances, Business Chances Wanted, Money to Loan, Money Wanted, Stocks and Bonds, For Sale Miscellaneous, For Sale Furniture, Contractors and Builders.

Machine Guns Mounted.

(Continued from First Page.)

tentiary. Other deputies afterward were arrested and were taken to the penitentiary in street cars and automobiles.

The captive Deputies were cheered by the crowd as they were taken away from the Chamber.

Learning what was happening, the Senate sent Senator Calero to see President Huerta. The provisional President said he wished to see more Senators. A committee was appointed, consisting of Jesus Flores Magon, Enrique Rabasa, Antonio Prieto, and Gumercindo Enriques.

RECEIVES THE SENATORS.

The Senate committeemen went to the provisional President's office and reported the result of their visit in a secret session of the Senate. They said the President advised the Senators to withdraw thir resolution of disapproval. This the Senators declined to do. They indorsed the stand taken by the Chamber of Deputies and drew up the minutes relating to the affair.

All the Senators signed the minutes, and then it was that the Senate adjourned without date.

GUNS IN POSITION.

Machine guns were placed at various strategic points in the capital last night. Troops patrolled the city. Heavy cannon also were emplaced at points of vantage.

Army officers here were inclined to consider the affair a huge joke. They applauded President Huerta's action. Bankers and business men, however, evidently were worried. They were impelled to believe that more serious trouble would be forthcoming.

It was commented that the incident virtually left President Huerta in the position of a military dictator and enabled him to decree whatever he might wish to have done.

REBELS PLANNING GUAYMAS ATTACK.

[BY A. P. NIGHT WIRE TO THE TIMES.]

HERMOSILLO (Sonora) Oct. 11.—A general movement of Constitutionalist troops from Ortiz to Maytorena has begun, the general belief being that another insurgent attack upon Guaymas is planned.

At the same time, reports reaching Hermosillo are to the effect that a transport is carrying a large number of Federal troops from Guaymas to Mazatlan to engage in a campaign against the rebels throughout the State of Sinaloa.

Since the Constitutionalists captured the city of Sinaloa, they have repaired a long stretch of railroad.

CONFIRM WEINEGER KILLING.

American Refugees Give Details of Slaying in Durango by the Rebels.

[BY A. P. NIGHT WIRE TO THE TIMES.]

EL PASO, Oct. 11.—P. K. Lucke, general superintendent of the Penoles Smelter at Mapimi, Durango, reached Marfa today with forty American refugees from the Mexican mining camp. The party left before the reported killing of Samuel Weineger, assistant superintendent of the mine.

Chinese refugees who left after the killing of Weineger arrived in El Paso today, coming in through Presidio, Tex.

They confirm the killing of the American by rebels.

THE SOUTH DAKOTA'S FEAT.

She Went Nearly to the Mouth of the Colorado River and Not to the Headwaters.

On the morning of October 10 The Times printed a San Francisco dispatch, dated October 9, noting the arrival at San Francisco of the United States Cruiser South Dakota. In this dispatch the erroneous statement was made that the cruiser South Dakota, while in the Gulf of California, had "made a trip up almost to the headwaters of the Colorado River." The statement should have been that the cruiser had "made a trip almost to the mouth of the Colorado River." The dispatch was printed as received by The Times, the error having been committed by the author of the dispatch in San Francisco. That no cruiser could reach the headwaters of the Colorado River is a fact obvious to a student of elementary geography and the failure to edit the dispatch to conform with obvious physical facts was due to haste in rushing to the printer a contribution to the current history of Mexican affairs that contained, aside from the blunder, interesting matter correctly stated. The dispatch was the last one with reference to Mexico received by The Times on Friday morning in time for the edition in whih it appeared.

TO MARE ISLAND.

[BY DIRECT WIRE TO THE TIMES.]

SAN FRANCISCO BUREAU OF THE TIMES, Oct. 11.—[Exclusive Dispatch.] The cruiser South Dakota is lying in San Franisco Bay preparatory to going to Mare Island next week. One of the officers said tonight: "That was a funny error that the loal papers made in redtling the cruiser with going farther toward the headwaters of the Colorado than any other vessel. The fact is that we went farther toward the head of navigation of the Gulf than any big vessel has reached for years. The Colorado never will be a navigable stream except for flatbottomed craft because it carries too much silt and its course is constantly changing."

Proclamation.

CALLS DEPUTIES REVOLUTIONISTS

Huerta Says Men He Jailed Are Carranzistas.

Accuses Them of Denying Him Financial Aid.

Report that Some Have Been Killed Is Not Believed.

[BY A. P. NIGHT WIRE TO THE TIMES.]

MEXICO CITY, Oct. 11.—President Huerta's defense of his action in causing the arrest of 110 members of the Chamber of Deputies last night is that the Deputies were revolutionists. It is his belief, as he states it, that they represented the Carranza sentiment in the capital.

In a proclamation dissolving the Chamber it is frankly stated that their threat to remove themselves from the capital and hold sessions where they would enjoy the protection which they allege was denied them here, meant that they would transfer their sessions to territory controlled by the rebels.

In spite of the fact, the proclamation continues, that the executive has intervened with good offices repeatedly, in order to prevent clashes between the Chamber and the other branches of the government and has carried prudence and good will to an extreme by going repeatedly to ask the Deputies to reconsider their illegal acts, his tolerance has resulted in nothing further than obtaining additional proof that the body was decidedly of a dissolutionist and revolutionary character, and was "resolved to finish with the executive power by whatever means possible without caring that the gravest possible consequences were entailed by such conduct."

ADDRESS TO PEOPLE.

In a separate proclamation addressed to the Mexican people, the President declared that the Deputies had shown systematic and implacable hostility to each and all of his acts.

"The Executive has been able to convince himself," the proclamation continues, "that a majority of the Deputies had resolved to deny him all financial assistance, in spite of the abnormal conditions through which the country is passing and the grave obligations which it has both at home and abroad."

"If the undersigned," the proclamation adds, "saw in the rebellious attitude of the Chamber a co-ordinate movement emanating from public opinion, with leaders capable of taking over the government and conducting the country to days of prosperity, he would gladly abandon power and give it into expert hands. Nothing of the kind is happening.

"It can be asserted that if tomorrow this body were called upon to designate an executive function there would arise, in it one of the most bloody of battles over the remains of public power."

THE HUERTA VIEW.

Officials close to President Huerta said that in the opinion of the Executive the desire of the obstructionists in Congress was at first to prevent the elections, and failing in that, to declare them void for the purpose of keeping Gen. Huerta in power, thus indicating an imperialistic attitude on his part.

The Deputies still are in prison. A report which was current that some of them had been killed is without foundation.

The American Charge, Nelson O'Shaughnessy, was besieged today by the wives of the imprisoned deputies, imploring him to use his influence to obtain the release of their husbands and secure guarantees for their safety. President Huerta assured Mr. O'Shaughnessy tonight that none of them would be mistreated.

ASK HUERTA TO RESIGN.

[BY A. P. DAY WIRE TO THE TIMES.]

WASHINGTON, Oct. 11.—Additional advices to the State Department were that in the turbulence attending the dissolution of Congress, a petition was circulated calling on Provisional President Huerta to resign and all the signers were arrested.

Secretary Bryan at Knoxville, Tenn., was kept advised today of the developments. It was possible that he might hasten his return to Washington, reaching here tomorrow, instead of Monday. It is unlikely that the American government will take any steps in the situation, however, before Tuesday's Cabinet meeting.

Confiscation.

TO DISPOSSESS AN ANGELENO.

WOODWARD'S PROPERTY TO BE GIVEN TO YAQUIS.

Surveyors Working Under Direction of Sonora State Government Are Now Segregating Vast Tract of Half a Million Acres to Be Used for Pacifying the Indians.

[BY A. P. NIGHT WIRE TO THE TIMES.]

DOUGLAS (Ariz.) Oct. 11.—Surveyors working under the direction of the State of Sonora are now segregating a vast tract said to contain more than half a million acres into small farms which will be apportioned among the Terupan Indians, a branch of the Yaqui tribe, according to information received here from the Montezuma district.

The lands have been in undisputed possession of the Mexicans, and in some cases foreigners, for almost a hundred years, it is stated. Much of the land is in a high state of cultivation and is under irrigation. It lies along the banks of the Montezuma River. When the survey began, orders were issued by the State that no grain, or cattle produce of any kind be allowed to be shipped without specific permission of the State government. Thousands of bushels of wheat and corn will be tied up in the barns of the various farmers, the total aggregating a huge fortune. Among those who may lose their possessions in this manner are several Americans, notably George Woodward of Los Angeles, who recently appealed to the State Department. Woodward and those from whom he obtained the land are said to have been in possession for more than thirty years.

This arrangement is said to have been made by the State government in order to pacify the Yaquis, who threatened to desert their cause and start an indiscriminate war against the Mexicans. The Montezuma Valley tract is said to be one of several in which the inhabitants will be dispossessed, and the land returned to the Yaquis.

FIERCE FIGHTING AT NUEVO LAREDO

[BY A. P. NIGHT WIRE TO THE TIMES.]

LAREDO (Tex.) Oct. 11.—A battle between Mexican Federals and Constitutionalists that was begun yesterday, is reported in progress today fifty miles south of here. Federals at Nuevo Laredo admitted five dead, including one lieutenant, in yesterday's fighting, and many more were reported killed on both sides. One hundred and seventy-nine American refugees from Torreon are said to be marooned on trains by burned bridges near Monterey.

Four hundred and fifty Federals left Nuevo Laredo today to reinforce Federals near Rodrigues. Unconfirmed rumors circulated here say the Constitutionalists are planning to attack both Nuevo Laredo and Monterey.

NUMBER OF SLAIN DWINDLES.

But Nine Spaniards Killed at Torreon Instead of Sixty as First Reported.

[BY A. P. DAY WIRE TO THE TIMES.]

MEXICO CITY, Oct. 11.—The number of Spaniards who lost their lives when Torreon was taken by the rebels dwindled to nine instead of the sixty or seventy at first reported. A Mexican, who asserts that he was present in Torreon, says that altogether only thirteen persons were killed when the city was taken, nine Spaniards and four Mexicans. They were shot for failing to deliver money and goods demanded by the rebels as "loans."

Provisional President Huerta appears to regard the loss of Torreon as of no particular moment from a military point of view. He declared today the place would be quickly recovered by the Federal troops. He admitted that the moral influence of the fall of Torreon was bad.

A persistent rumor was current today that the town of Mazatlan had been taken by the rebels.

On Guard at the Isthmus.



William Jennings Price

Of Danville, Ky., who has just been officially received as American Minister to Panama by President Porras.

Diplomacy.

PRESIDENT OF PANAMA GREETS MINISTER PRICE.

[BY CABLE AND A. P. TO THE TIMES.]

PANAMA, Oct. 11.—William Jennings Price of Danville, Ky., the new American Minister to Panama, was officially received today by President Porras. The American Minister in his address and the President in his reply referred at length to the approaching completion of the canal. Minister Price said:

"Your land and people and my land and people are on the point of the pen and tip of the tongue in the uttermost parts of the earth today. Your boundaries will mark a new highway of travel and traffic for countless legions of wayfarers of every color, creed and allegiance in all the ships of the seven seas. The careful safeguarding of this valuable possession elicits the rival pride and loyalty of both our countries."

The President's response was in very friendly terms.

Repeal.

SAY WILSON WILL WEAKEN ON PANAMA TOLL QUESTION

[BY A. P. NIGHT WIRE TO THE TIMES.]

WASHINGTON, Oct. 11.—Reports published in London that President Wilson soon would ask Congress to repeal the exemption of American shipping from tolls in the Panama Canal brought from the White House today the brief statement that any announcement of the administration's policy on that subject at this time was unauthorized. Officials declined to amplify that statement.

In other administration quarters, however, the belief was expressed that later such a repeal would be recommended to Congress, but those who spoke disclaimed any official knowledge of President Wilson's intentions. Those closest to the President predicted that any announcement of policy would not be made until the legislative situation in Congress was opportune.

Last negotiations over Great Britain's diplomatic protest against the alleged discrimination were conducted by former Ambassador Brice last February. He relinquished his post after having announced he would not do so until the matter was on the way to settlement. Sir Cecil Spring-Rice, the new Ambassador, has taken no steps in the question and diplomatists have construed his inaction as an indication that satisfactory assurances have been given by Washington to London of a settlement of the dispute.

Carnage.

STREETS OF TORREON PILED HIGH WITH DEAD.

[BY A. P. NIGHT WIRE TO THE TIMES.]

SAN DIEGO (Cal.) Oct. 11.—W. Brandt of London, who has been assistant superintendent of the Bacis silver mines near the capital of Durango State, was a passenger on the Benito Juarez, arriving here today. He was at Torreon during the thrilling ten-day battle between the forces under Gen. Bravo, of the Federals, and the Constitutionalist leader, Urbina. Gen. Bravo's forces were estimated to be about 4000.

The Federals, Brandt says, were intrenched in the town and, owing to the fusillade of bullets and shrapnel, all residents were forced to remain in hiding in their homes for over six days. Brandt witnessed the greater part of the sanguinary engagement from a window in the Hotel Francis. On the eighth day, however, he was driven from his lookout as the rebels entered the outskirts of the city and poured a terrible rifle fire at the intrenched Federals. Every window in the hostelry where Brandt was staying was shattered, the hotel clerk killed by an exploding shrapnel, and the rooms literally reduced to a mass of wreckage on the top floors. During the fighting two Germans were slightly wounded.

Scores of dead Federals filled the streets before the end of the ten days' battle. The homes of those directly in the line of fire looked like sieves and it was a wonder to Brandt how any of the inmates escaped with their lives.

OTHER SACRIFICES TO NEPTUNE THAT CAUSE FEAR OF THE S

Atlantic, White Star line, sunk on Mars Head, off Halifax, N. S., a storm April 2, 1873—543.

Emigrant ship Cospatrick, burned at sea, December 6, 187[illegible]

Pomerania, sunk in midnight collision with a bark in the [illegible] Channel, November 25, 1878—47.

British steamer Wah Yeung, burned at sea, November 15, 188[illegible]

Naronic, White Star line, lost on the Atlantic and never heard [illegible] February, 1893—74.

Elbe, North German Lloyd line, sunk in collision with the [illegible] ship Cathric, January 30, 1895—33.

Ville de St. Nazaire, French line, burned in a storm off Cape [illegible] teras, March 7, 1897—74.

La Bourgogne, French line, sunk by British steamship Cr[illegible] shire off Sable Island, July 4, 1899—584.

Norge, foundered at sea, July 3, 1904—750.

General Slocum, excursion vessel, burned in New York [illegible] June 15, 1905—959.

Larchmont, sunk in collision with schooner Harry Knowlt[illegible] Atlantic Coast, February 12, 1907—83.

Berlin, wrecked off Holland coast, February 23, 1907—158.

Arden, sunk off Socotra, on the east coast of Africa, June, 190[illegible]

British schooner Gladiator, sunk in collision with the steam[illegible] Paul, off the Isle of Wight, April 12, 1908—30.

The Ying King, foundered off Hong Kong, July 28, 1909—[illegible]

Fougefouden, sunk at sea, August 23, 1908—70.

Taish, sunk off Etoro, Japan, November 6, 1908—758.

San Pablo, sunk off Philippine Islands, November 27, 1908—[illegible]

Koombuna, wrecked April 2, 1911—150.

Abenton, wrecked off the Spanish coast, February 2, 1911—[illegible]

Asia, ran aground on Finger Island, April 23, 1911—46.

Tuscapel, wrecked off the coast of Chile, September 3, 1911—[illegible]

Titanic of the White Star line, sunk in mid-ocean in collision with an iceberg off Newfoundland, April 15, 1912—1595.

New Panama Issues.

(Continued from First Page.)

velopment of the agricultural and other resources of the country as the means of trucing it from a too great dependence upon the canal zone, the future of the zone is important. It is being depopulated, according to the act of Congress, except for those who will be engaged in the operation and administration of the canal. The canal laborers will not be allowed to remain within the limits. Land titles are being extinguished and vested in the United States, which in a short time will be a monopoly land owner of some 350 square miles of territory.

It is clear that this plan of depopulating the canal zone is desirable at the present time. A question is raised, however, whether the zone should be continued indefinitely as a military reservation. Some of the officials who have been engaged in the canal construction and administration think the United States later should lease the land of the zone to American citizens who would care to engage in tropical agriculture.

The Panamanians do not appear to be enthusiastic over these suggestions. Another view of the depopulation of the canal zone is the politcal one. With the zone as a military reservation irritating questions will arise and it is to be remembered that in Panama, as elsewhere in Latin Ameria, there is an anti-American element which is always looking for a grievance.

LONDON PAPERS PRAISE WILSON.

[BY CABLE AND DIRECT WIRE TO THE TIMES.]

LONDON, Oct. 11.—[Exclusive Dispatch.] Commenting editorially on the statement that President Wilson has decided to ask Congress to repeal the clause of the Panama act freeing American shipping from tolls, the Evening Standard says:

"The statement will be welcomed here as a good deed. What President Wilson asks, Congress seems to perform.

"Remembering how considerable has been American sympathy with Great Britain's protest against violation of the Hay-Pauncefote treaty, we shall expect any action by Congress in the direction named will be received with applause in America, as certainly as it would be in England. Such action would be a celebration indeed."

The Westminster Gazette says:

"This is good news, and it would have been a miserable thing if clear treaty obligations, on which we were entitled to rely, had been violated by a power to which we are bound by so many ties, moral and material."

WESTON'S RIVAL ON HIKE.

Will Start Tomorrow to Walk from New York City Hall to San Francisco.

[BY DIRECT WIRE TO THE TIMES.]

NEW YORK BUREAU OF THE TIMES, Oct. 11.—[Exclusive Dispatch.] Samuel A. Debs, a native of New York and rival of Edward Payson Weston, the pedestrian, will start Monday from the City Hall for San Francisco.

Champion Debs's most noted hike, which he concluded last July, was the feat of giving Weston one week's handicap in the race across the continent, and beating Mr. Weston by two weeks to Minneapolis, the goal. On his present trip Debs proposes to hang up a record of ninety-five consecutive days. He is going to take the northern route, viz. Albany to Buffalo, Cleveland, St. Louis, Denver and Salt Lake City, and expects to arrive at the Golden Gate some time in January, 1914.

SOLVE JEWEL MYSTERY.

New York Police Say Two Men Arrested Were Implicated in Narragansett Pier Theft.

[BY A. P. NIGHT WIRE TO THE TIMES.]

NEW YORK, Oct. 11.—With the arraignment of two men here today the police asserted that they had solved the mystery of the theft of $225,000 worth of jewels last July from the homes of Mrs. Charles Carey Rumsey, a daughter of the late E. H. Harriman, and Mrs. John H. Hanan at Narragansett Pier, R. I.

James Stewart and Wiley Mason, janitors, each with a police record, were held in $5000 bail each, on charges that they were implicated in the theft. They pleaded not guilty and will be given an examination next Tuesday morning.

L. A. SYMPHONY ORCHESTRA—
Adolf Tandler, Musical Director. F. H. Tore, Manager.
8 Friday Afternoon Concerts at 3 P. M.
8 Saturday Evening Concerts at 8 P. M.
Tickets on sale Oct. 15, 446 So. Broadway. Geo. J. Birkel Co. [illegible]
noon, $6, $4, $10. Evening, $5, $10, $15, for season.

Burning Ship

(Continued from First Page.)

was in command of the Yo[illegible] since last September. Previous [illegible] time he served as [illegible] steamers engaged in Atlantic [illegible]

PLENTY OF LIFEBOATS.

The European manager of the [illegible]dian Northern Steamship Co. said last night that the Volturno was adequately equipped with boats and frequently carried over [illegible] passengers with boats for [illegible] Inquiries for the crew were [illegible]ing the day of the city editor were sent to Rotterdam.

The steerage, said an [illegible] was composed of Russians, [illegible] Galicians. The officers were [illegible] and the crew mainly Dutch. [illegible]sel carried a general cargo [illegible] York.

The Uranium Steamship Co., though directing its business [illegible] Rotterdam, is an English concern according to H. W. Harding, [illegible]retary of the Canadian Northern Railway system.

Capt. Barr effected another [illegible] in the Atlantic when, in command of the Cunard liner Sylvania, he picked up from Liverpool the steamer Usher, which was disabled and [illegible]her to Boston, a distance of [illegible] hundred miles. Capt. Barr received a medal of Burley and certificate of service of the Cunard Line [illegible] coming the commodore of the [illegible] this year. The chief officer of the Volturno, Commander [illegible]manis, R. F. D. Gardner, [illegible] over two hours hercules[illegible] to get alongside the Volturno [illegible] the Cunard Line's empire in the ar[illegible]

SHIP'S SURVIVORS ON TEN STEAMERS

[BY CABLE AND A. P. TO THE TIMES.]

LIVERPOOL, Oct. 11.—Official report of the disaster to the Volturno, received at the offices of the Cunard Line here, was timed on board the Carmania at 6:30 this morning. It said:

"The Volturno was abandoned on account of the fire at [illegible] ber 10, in latitude 41.12 north, longitude 34.33 west. All the survivors were taken off.

"The following is the list of those saved and on board the various steamers:

"Carmania, 1; La Touraine, 1; Minneapolis, 20; Rappahannock, 1; Czar, 102; Narragansett, 9; Italian, 59; Krooniand, 9; Kuerfurst, 105; Seydlitz, 6; total, 521."

The figures given above make a total of only 511, but it is not known whether one of the items of the report is incorrect. There has also been an error in wireless communication.

Capt. Barr's report contained the "An incomplete list of those saved is on board the Carmania. Later reports will follow from Queenstown.

"Advices have been received from the purser of the Volturno that the original number on board the ship when she sailed were 136 first cabin passengers, 146 steerage passengers and ninety-three members of the crew, making a total of 787."

In this case, also, the figures given in the total do not tally. Capt. Barr continues:

"The crew of the Volturno was saved by the Krooniand; the captain, the chief, second, third and fourth engineers and two telegraphers by the Pretoraganastt; the bakers and stewards by the Czar; the remainder by the surgeon by the Grosser Kurfurst. Nineteen of the steerage have died or are received by me."

The Cunard Line has ordered Capt. Barr to call at Queenstown on the Carmania is expected there on Monday night.

CHICAGO'S GARBAGE CRISIS.

Drastic Action Takes Place in City's Refuse Disposal on Account of Typhoid.

[BY A. P. NIGHT WIRE TO THE TIMES.]

CHICAGO, Oct. 11.—Drastic action in the city garbage disposal [illegible] was taken today because of the typhoid fever situation. The [illegible] the Twenty-sixth Ward secured an injunction to prevent [illegible] dumped in the big [illegible] ward, and Mayor Harrison [illegible] ing to the protests of [illegible] from the ward, promised [illegible] day to authorize him to [illegible] demnation proceedings [illegible] Chicago Reduction Company, [illegible] plant of which recently [illegible] garbage reduction [illegible] city. The typhoid [illegible] creased 4 per cent. over [illegible] 60 per cent. over the [illegible] week a year ago. Thirty-[illegible] disease this week [illegible]

SHORTER WORK DAY FOR CAR MEN.

Eight-Hour Law Will Be Applied to Trainmen Operating Interurban Lines.

[BY A. P. NIGHT WIRE TO THE TIMES.]

SACRAMENTO, Oct. 11.—Attorney General Webb today ruled that the eight-hour law applies to trainmen operating interurban lines. The ruling was made in response to a request from the Railroad Commission.

CAVE MAN STANDS TEST.

Boston Artist Who Lived Two Months in Woods Shows Increased Strength.

[BY DIRECT WIRE TO THE TIMES.]

CAMBRIDGE (Mass.) Oct. 11.—[Exclusive Dispatch.] Joseph Knowles, the Boston artist who has just returned after living for two months in the Maine woods as a cave man, submitted to a thorough examination at the hands of Dr. Dudley A. Sargeant, Harvard's physical director.

"Knowles's improvement is remarkable," Dr. Sargeant said.

On July 26 his strength test was 976; today it was 954. His weight has decreased from 185 pounds to 180."

Naval Employee Murdered.

BREMERTON (Wash.) Oct. 11.—[By A. P. Day Wire.] Earl J. Minckler, a second-class electrician of the navy, attached to the United States [illegible] New Orleans at the navy yard here, was murdered by strangulation September 5 and his body, stowed in a gunnysack, was sunk in Port Orchard Bay. The water gave up its dead last night.

Differences.

MAYOR OUSTED BY GOVERNOR.

Straw Is Detached from the Naval Board.

Oregon Man's Commission May Be Revoked.

Enemy of I.W.W. in Disfavor With West.

[BY DIRECT WIRE TO THE TIMES.]

SALEM (Or.) Oct. 11.—[Exclusive Dispatch.] Gov. West today removed Mayor Straw of Marshfield from the Oregon Naval Board, and on Monday he will likely revoke his commission as lieutenant commander of the Oregon Naval Militia. Dr. Straw was removed as a member of the board for non-attendance at its meetings, and should his commission be revoked it will be on the grounds of conduct unbecoming an officer.

Mayor Straw is alleged to have been a participant in the activities of a mob which several months ago deported several members of the I.W.W. from Marshfield, and for a while the Governor considered the advisability of having him court-martialed, but for some reason these proceedings did not materialize.

Dr. Straw's alleged activities in these deportations no doubt operated as an underlying factor in his removal from the naval board by the Governor today, and they will no doubt be the underlying reasons for his removal as an officer in the militia, should his commission be revoked.

TO BAR UNRIPE FRUITS.

State Viticultural Commission Favors Law to Stop Their Shipment by California Growers.

[BY A. P. NIGHT WIRE TO THE TIMES.]

SACRAMENTO, Oct. 11.—Secretary Edgar M. Sheehan of the State Viticultural Commission, is framing a law to prevent the shipping by California growers of unripe grapes to the eastern market. Investigation made by him has developed that many growers ship unripe fruit in early seasons to benefit by high prices. This practice injuries the reputation of California products, he has found by inquiry in the East.

RAY FARMER IS DYNAMITER.

Redding Man Is Accused of Blowing Up Home of a Wealthy Englishman.

[BY A. P. DAY WIRE TO THE TIMES.]

REDDING (Cal.) Oct. 11.—Charles F. Hunsecker, a farmer, was arrested today charged with dynamiting the home of A. E. Head, a wealthy Englishman, last Wednesday night. Head and his wife escaped unhurt.

Head and Hunsecker had been in litigation over water rights, and Head had won the suit. He swore to the complaint which resulted in the arrest.

CONVICT ESCAPES NOOSE.

Governor Grants Life Imprisonment to Man Sentenced to Gallows for Jail Break.

[BY A. P. DAY WIRE TO THE TIMES.]

SACRAMENTO, Oct. 11.—James W. Finley, who has spent the last eight years in the condemned row at the Folsom prison, while his attorneys fought his case to the highest courts in the land to save his neck from the hangman's noose, received a commutation of sentence to life imprisonment at the hands of the Governor today. A plea from Finley's aged mother in Kentucky that she be spared the disgrace of having her son hanged caused the Governor to act. Finley was sentenced to life in 1904 from Eureka, for murder, and in 1905 participated in a prison break at Folsom. He was sentenced to die for the last offense, but was granted many reprieves. State officials of Kentucky interested themselves in the case.

WIFE POISON CASE DROPPED.

Man and Wife Alleged to Have Been Made Ill by Candy Would Abandon Prosecution.

[BY DIRECT WIRE TO THE TIMES.]

STOCKTON (Cal.) Oct. 11.—[Exclusive Dispatch.] Sheriff William Rieth has been urged by Grover Hamilton and wife of Lockford, who received poisoned candy in the mail recently and who narrowly escaped death, to drop the matter. The officers attach considerable importance to this request and sensational developments are likely.

It is declared the detectives are practically certain that the candy loaded with strychnine was sent by a woman. It arrived on Mrs. Hamilton's birthday and it is hinted that neither Hamilton or his wife is anxious to have the identity of the sender discovered.

The candy was received by Hamilton from the mail carrier. He was talking to a friend at the time and asked him to have a piece, jokingly remarking that it might be poisoned. The friend declined. Later Hamilton and his wife ate several pieces of candy and were seized with convulsions.

BUSINESS

At the new t[illegible] ington and Ma[illegible] cently been bu[illegible] ment-houses, a[illegible] idly filled, the[illegible] demand for [illegible] vicinity. This [illegible] by building [illegible] should be [illegible] There is room [illegible] ness, and as in[illegible] sire to help th[illegible] section. Rent a[illegible] very reasonable[illegible] ing for a new [illegible] responsible can [illegible] seldom found. [illegible] Pacific Improve[illegible] No. 1914 South [illegible] ing of stores.—[illegible]

Try Murine Eye [illegible] Watery Eyes and

The Pacific Slope.

Differences.

MAYOR OUSTED BY GOVERNOR.

Straw Is Detached from the Naval Board.

Oregon Man's Commission May Be Revoked.

Enemy of I.W.W. in Disfavor With West.

[BY DIRECT WIRE TO THE TIMES.]

SALEM (Or.) Oct. 11.—[Exclusive Dispatch.] Gov. West today removed Mayor Straw of Marshfield from the Oregon Naval Board, and on Monday he will likely revoke his commission as lieutenant commander of the Oregon Naval Militia. Dr. Straw was removed as a member of the board for non-attendance at its meetings, and should his commission be revoked it will be on the grounds of conduct unbecoming an officer.

Mayor Straw is alleged to have been a participant in the activities of a mob which several months ago deported several members of the I.W.W. to Marshfield, and for a while the mayor considered the advisability of having him court-martialed, but some reason these proceedings did not materialize.

Dr. Straw's alleged activities in the deportations no doubt operated as an underlying factor in his removal by the naval board by the Governor today, and they will no doubt be the underlying reasons for his removal as an officer in the militia, should his commission be revoked.

YEAR UNRIPE FRUITS.

State Viticultural Commission Favors Law to Stop Their Shipment to California Growers.

[BY A. P. NIGHT WIRE TO THE TIMES.]

SACRAMENTO, Oct. 11.—Secretary Ernest M. Sheahan of the State Viticultural Commission, is framing a law to prevent the shipping by California growers of unripe grapes to the eastern market. Investigation made by him has developed that many growers ship unripe fruit in early seasons to profit by high prices. This practice injuries the reputation of California products, he has found by inquiry in the East.

FARMER IS DYNAMITER.

Wedding Man Is Accused of Blowing Up Home of a Wealthy Englishman.

[BY A. P. DAY WIRE TO THE TIMES.]

REDDING (Cal.) Oct. 11.—Charles Hunsecker, a farmer, was arrested and charged with dynamiting the home of A. E. Head, a wealthy Englishman, last Wednesday night. Head and his wife escaped unhurt.

Head and Hunsecker had been in litigation over water rights, and Head had won the suit. He swore to the complaint which resulted in the arrest.

CONVICT ESCAPES NOOSE.

Governor Grants Life Imprisonment to Man Sentenced to Gallows for Jail Break.

[BY A. P. DAY WIRE TO THE TIMES.]

SACRAMENTO, Oct. 11.—James W. Fisher, who has spent the last eight years in the condemned row at the state prison, while his attorneys fought his case to the highest courts of the land to save his neck from the hangman's noose, received a commutation of sentence to life imprisonment at the hands of the Governor today. A plea from Finley's aged father in Kentucky that she be spared the disgrace of having her son executed caused the Governor to act. Fisher was sentenced to life in 1904 from Eureka, for murder, and in 1905 participated in a prison break at Folsom. He was sentenced to die for the crime, but was granted many respites. State officials of Kentucky have pleaded themselves in the case.

POISON CASE DROPPED.

Husband and Wife Alleged to Have Been Made Ill by Candy Would Not Face Prosecution.

[BY DIRECT WIRE TO THE TIMES.]

STOCKTON (Cal.) Oct. 11.—[Exclusive Dispatch.] Sheriff William Locke has been urged by Grover Cleveland and wife of Lockford, who were poisoned candy in the mail recently, and who narrowly escaped death, to drop the matter. The officials attach considerable importance to the request and sensational developments are likely.

It is declared the detectives are practically certain that the candy was filled with strychnine was sent by mail. It arrived on Mrs. Hamilton's birthday and it is hinted that Mrs. Hamilton or his wife is anxious to have the identity of the sender disclosed.

The candy was received by Hamilton from the mail carrier. He was taking it to a friend at the time and during him to have a piece, jokingly saying that it might be poisoned. The friend declined. Later Hamilton and his wife ate several pieces and were seized with convulsions.

OLD MAN STANDS TEST.

Veteran Artist Who Lived Two Months in Woods Shows Increased Strength.

[BY DIRECT WIRE TO THE TIMES.]

CAMBRIDGE (Mass.) Oct. 11.—[Exclusive Dispatch.] Joseph Lindon Smith, the Boston artist who has returned after living for two months in the Maine woods as a cave man, submitted to a thorough examination at the hands of Dr. Dudley A. Sargent, Harvard's physical director.

Mr. Smith's improvement is remarkable, Dr. Sargent said.

On his strength test was 964. His weight has increased from 145 pounds to 160."

Bridegroom Murdered.

[BY A. P. DAY WIRE.]

SEATTLE (Wash.) Oct. 11.—Earl J. Minckler, a young electrician of the U. S. S. Cincinnati in the United States navy, was murdered by strangulation in New Orleans at the navy yard Friday, it was learned here today. Minckler was murdered by strangulation, and his body, stowed in a sack, was sunk in Port Orchard bay. The water gave up its dead yesterday.

PARENTS NEARLY MOB JAP.

Man Accused of Accosting San Mateo School Girls Narrowly Escapes Lynching.

[BY DIRECT WIRE TO THE TIMES.]

SAN FRANCISCO BUREAU OF THE TIMES, Oct. 11.—[Exclusive Dispatch.] After an exciting chase through the San Mateo streets, Constable Sheehan overhauled and arrested T. Tomita, a Japanese who has been accosting school girls.

A mob of indignant parents assembled and the constable had much trouble protecting the prisoner. Lynching was threatened and Sheehan hurried the Japanese to the San Mateo jail in an automobile.

The arrest of Tomita followed a complaint made to School Superintendent Hall.

Industrial.

TO START PLANT IN LOS ANGELES.

BIG CAR WHEEL FACTORY TO BE LOCATED HERE.

Millionaire of Chicago and New York Whose Establishments Supply Sixty Per Cent. of Railroads of United States Will Come Here Next Week to Select Site.

[BY DIRECT WIRE TO THE TIMES.]

TACOMA (Wash.) Oct. 11.—[Exclusive Dispatch.] T. A. Griffin of Chicago and New York, millionaire owner of the Griffin Wheel Company, goes from Tacoma to Los Angeles next week to locate his eleventh plant for manufacture of car wheels. Several years ago he looked over the field at Los Angeles. Two years ago it was decided to double the size of the Tacoma plant, which was promptly done.

President Griffin says the Tacoma output has increased 100 per cent. within eighteen months and another enlargement will soon be necessary. It employs 400 men. The business was established over seventy years ago by Thomas Griffin, father of the present owner, in a small shop at Detroit. Its growth has been co-extensive with railroad development. The company manufactures 60 per cent. of the railroad car wheels made in the United States at plants at Detroit, Chicago, St. Louis, St. Paul, Buffalo, Kansas City, Denver, Atlanta and other southern cities. The Tacoma plant makes weekly shipments of car wheels by water to California railways. It supplies entirely the Northern Pacific's western lines and the Milwaukee west of Butte. All worn-out wheels from lines supplied are returned for recasting.

His Los Angeles plant will supply the Southwest, Mexico, Central America and probably South American countries with car wheels. It will add greatly to Los Angeles commerce by rail and water. Regarding tariff reductions Griffin says: "Although we pay 25 per cent. duty on our wheels shipped into Canada while Canadian wheels can come in free, we are able to undersell Canadian manufacturers in their own country."

MAY INDICT FOR PERJURY.

Trio of Business Men of Winters Said to Be Involved By Convicted Bootlegger.

[BY DIRECT WIRE TO THE TIMES.]

WOODLAND (Cal.) Oct. 11.—[Exclusive Dispatch.] Although indicted by a grand jury for perjury, Marvin Owens, a Winters man who on September 23 was convicted of bootlegging, is missing and has not been seen since September 25. In the possession of Dist.-Atty Bailey is a written confession purporting to be by Owens to the effect that he and three well-known citizens of Winters perjured themselves on the witness stand. The District Attorney stated that the Yolo county grand jury will return indictments.

LABORITES ADJOURN.

MEET IN STOCKTON NEXT.

[BY CABLE AND A. P. TO THE TIMES.]

FRESNO, Oct. 11.—The fourteenth annual convention of the California State Federation of Labor closed this afternoon to convene in Stockton next year.

On a vote, the Sunday rest measure promulgated by the State Barbers' Organization was defeated. The convention voted to turn over a balance of $128.87 left over from the McNamara defense fund to the Wheatland hop pickers. A resolution was adopted against convict labor or the sale of prison products. A minimum wage scale of $3 per day was decided upon. An effort will be made to secure higher wages for men employed on the State highway.

HER IDENTITY A MYSTERY.

Body of Woman Found Near Colfax, Cal., May Be That of Grass Valley Resident.

[BY A. P. NIGHT WIRE TO THE TIMES.]

COLFAX (Cal.) Oct. 11.—The nude body of a woman, thought to be that of Miss Lily Smith of Grass Valley, was found yesterday by Roy Chase on a hillside north of this city. Physicians agree that the woman has been dead several weeks. The body was so badly decomposed it was impossible to determine whether the woman had been a victim of foul play. Near the body was a small leather hand satchel containing letters and postal cards. They bore the address, Miss Lilly Smith, Grass Valley.

A number of Colfax persons remember the woman. She came here about six weeks ago. She was about 40 years old.

The Coroner of Placer county received word today from Grass Valley that no such woman as Lilly Smith is known there. Effort is being made to identify the body.

BUSINESS OPPORTUNITY.

At the new building center at Washington and Main streets there have recently been built several large apartment-houses, and they are being rapidly filled, therefore there is a great demand for several stores in this vicinity. This has been anticipated by building several stores which should be immediately occupied. There is room for all classes of business, and as interested parties we desire to help the good work in this section. Rent at this time can be had very reasonable. Those who are looking for a new location and who are responsible can have an opportunity seldom found. See the Central and Pacific Improvement Corporation at No. 1914 South Main street for renting of stores.—[Advertisement.

Try Murine Eye Remedy for Red, Weak, Watery Eyes and Granulated Eyelids.

The Drug Store Wants of your Home

Are Best Supplied by "The Owl's"

Modern Method Stores 5 in Los Angeles—20 in the West

When you want anything purchasable at a Drug Store, come to "The Owl." You will save time, save money and get prompt, courteous Service.
Five Modern-Method "Owl" Stores are ready to serve you. "Owl" Values are always Genuine. "Owl" Merchandise is always of the quality that endures.
FILL ALL YOUR DRUG STORE WANTS AT "THE OWL" TOMORROW.

Monday Specials

WANOUS SHAMPOO BAGS—Special	5c
WALNUTTA HAIR STAIN—Special	25c
PALMOLIVE SOAP—Special	5c
JOHNSON'S SHAVING CREAM SOAP—Special	15c
EUTHYMOL TOOTH PASTE—Special	12c
BABCOCK'S CORYLOPSIS TALCUM POWDER, Special, 2 for	25c
POZZONI'S COMPLEXION POWDER—All shades. Special	23c
LAPACTIC PILLS, Bottle of 100. Special	23c
STEERO CUBES—A Cube makes a cup of delicious Beef Bouillon. Special	20c

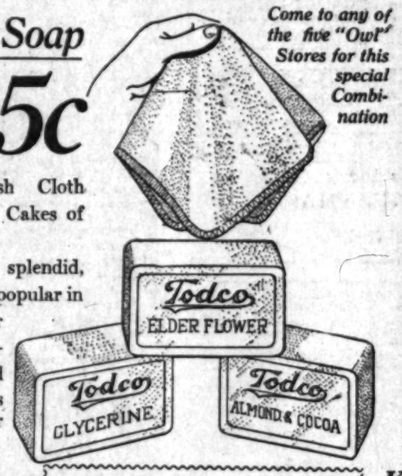
Honey Comb Wash Cloth Free Monday

With Three Cakes Todco Soap

Take advantage of this Special Offer Monday—it will hold for ONE DAY ONLY. A splendid Honey Comb Wash Cloth FREE with three half-pound Cakes of celebrated Todco Soap. **25c**

No doubt you know of this splendid, fragrant, foamy Soap that is so popular in Los Angeles. It comes in Elder Flower, Cocoa-Almond, Transparent Glycerine, Palm and Oatmeal. It lathers and cleanses remarkably quick. Get your supply Monday.

Come to any of the five "Owl" Stores for this special Combination



When You Break Your Glasses—

Bring the pieces to "The Owl" Optical Department in the Spring & Fifth Streets Store. We will duplicate your Lenses, make a copy of your Prescription and keep it on file for future use. Our Service is remarkably quick.

Prompt, Efficient Service—

Our Optical Department is reliable, prompt and entirely satisfactory. The Diagnosis which our Experts make of your Vision can be depended upon to be accurate.

"Bring your Eye Troubles to The Owl."

Gold Filled Chain and Locket—



Special—
Mon. Only $1.79

Offered exclusively at our Spring and Fifth Sts. Store. Lovely Locket and Chain, beautifully finished—Chain 13 ins. long. Something that would sell ordinarily at twice "The Owl's" Special Price.

Grape Juice



Armour's or Welch's Brands, specially priced for Monday only. If you relish Grape Juice, here's your chance to get the best Brands on the market at Extra Special Prices. Remember, these special prices hold Monday only.

Special Pts. 17c Qts. 30c

Beautiful Parisian Ivory Clocks — Special



89c

Perhaps you've seen these dainty little Clocks displayed in the "Owl" Stores during the past month. They've sold remarkably fast and we've received another big shipment. These will also be specially priced 89c.

Keeps little hurts from getting big

Your best assurance of full U. S. P. Strength and Purity is to buy Todco Peroxide. Get a pint at any "Owl" Store Monday—it's positively pure and potent.

Pint Peroxide 17c



Try Both These on Your Hair

"Harmony" Hair Beautifier and "Harmony" Shampoo are two of the most delightful Hair Preparations you can obtain. Every woman should have both on her Dresser. The former makes the hair soft, fluffy and beautiful "Harmony" Shampoo lathers into a cleansing foam very quickly and leaves the scalp delightfully fresh and clean. It's without doubt one of the best Shampoos on the market.



Harmony Shampoo, 50c

Harmony Hair Beautifier, $1.00

Pictures of Memories Made Real With a Kodak—Buy Yours at "The Owl"

A tramp in the hills, a jaunt to the beach, a trip to other cities—none of these is complete without a Kodak. Pleasant memories become realities if you perpetuate them "the Kodak way." "The Owl" Kodak Departments, located in the Spring & Fifth Streets Store and Seventh & Hill Streets Store, have Kodaks and Cameras of all kinds to show you—priced $1 to $65.



Let "The Owl" develop your Films. All work done by skilled men. Prompt, satisfactory service at characteristic "Owl" Prices. Bring your next Roll to any "Owl" store.

What 14c Will Buy at "The Owl" Monday

POWDERED BORIC ACID, 1-lb. box. Regular 25c	
PURE CREAM TARTAR, ½-lb. Regular 25c	
COMPOUND LICORICE POWDER, ½-lb. Regular 25c	
WILLOW CHARCOAL TABLETS, large box. Regular 20c	
EFFERVESCENT LITHIA TABLETS, 5 grain. Regular 25c	14c

"Tango" Sundae *Special Monday* 10c

We're going to sell this delicious combination of Ice Cream, Marshmallow, Ground Walnuts and Syrup at 10c Monday, just to introduce it. It's a regular 15c Sundae.

"Owl" Stores are open Sundays from 8 a.m. to 1 p.m. and from 6 p.m. till 10 p.m.

Get Your Winter Hot Water Bottle Monday



Don't try to get along this Winter without a Hot Water Bottle—they've become a necessity.

Come to any "Owl" Store tomorrow and ask for the "Hercules"—a splendid Bottle made of pure, "live" Rubber in the 2-quart Size. The "Hercules" is attractive in appearance—red rubber with black trimmings.

98c

We guarantee this Hot Water Bottle for a year.



The Owl Drug Co

Twenty Stores On the Pacific Coast

Spring and Third Sts.	Seventh and Hill Sts.	504 S. Broadway
Spring and Fifth Sts.	625 S. Broadway	224 West Fifth St.

SHELVE SULZER'S "EXPOSE."

Lawyers Say Governor's Sensational Story "Will Be Withheld Until After Impeachment Trial.

[BY A. P. NIGHT WIRE TO THE TIMES.]

ALBANY (N. Y.) Oct. 11.—If Gov. Sulzer's so-called "sensational story," which he long has said he wanted to make public, ever is given out it will be after the verdict of the high court of impeachment is in and his attorneys have withdrawn from his employ.

The manuscript of the story was located today in the office of D-Cady Herrick, who admitted that he had it. When the case is over, the judge said, he will return the manuscript to the Governor.

The careful manner in which the Governor's counsel have guarded the document since it was written, almost three weeks, has caused much speculation regarding its contents. That the attorneys consider the publication of it before the verdict has been reached would be detrimental to their case is admitted.

A rumor that the Governor was ready to make public his story today caused much interest. Then it was that Herrick revealed its whereabouts.

This is the first day since the trial began that the Governor has refused to see anyone.

Good Teeth



Essential to Good Health

Do you want good dentistry? The quality of work I do brings me hundreds of patients. My prices more than satisfy them. I want you to know about my No-Plate System of replacing missing teeth. Natural and durable. If you require a plate by all means see samples of my work before you decide to have a new set made. They are slightly thicker than paper; seeds and particles of food will not work under them.

TEN YEARS IN LOS ANGELES.
Hours 8 to 5:30. Sundays, 9 to 12.

DR. COLEGROVE, Dentist
452½ So. Broadway, Corner 5th.

Dentistry That Lasts



No private dentist can provide you with these durable Roofless Teeth — they are made by us exclusively, being the highest form of improved denture—beautiful and natural. They contribute health and contentment, as the roof of the mouth is uncovered, permitting regular taste and speech. Never slip nor fall—accord perfect satisfaction—give the lasting satisfaction assured by

The NEW ANCHOR WAY

Come here in the morning, have your old teeth extracted free, and return home at night with a New Set that fits perfectly. Lost teeth replaced without plates—decayed teeth restored, loose teeth tightened permanently. All work guaranteed 10 years. Extractions and dental surgery made PAINLESS by a NEW BOTANICAL DISCOVERY.

Trade-Mark Registered.

Full Set of Teeth	$7.00 up	Gold Crowns, 22-Carat	$5.00
Gold Fillings	$1.00 up	Silver Fillings	$1.00

Our Anchor Bridgework is as Improved as Our Plate
THE ANCHOR PAINLESS DENTISTS
Tally's Theater Bldg., 833 S. Broadway, Second Door South Hamburger's.
ENTRANCE at LEFT of TALLY'S THEATER Box Office.
Hours: 8:30 a.m. to 6 p.m. Sundays by Appointment.

L. C. TAYLOR, Agent.
Phone F5645. 610 South Hill St., Los Angeles, Cal.

The Best Made, Durable, Easy to Operate, Convenient. Motor made by General Electric Co. Fully Guaranteed. Price $50.00. Machines Rented. Phone for free demonstration.

PATENT Able Inventions wanted Secured or fee returned
Send Sketch, Photo, or Model for Search. Books Free.
John Louis Waters & Co., McGill Bldg., Washington, D. C.

A. GREENE & SON, Exclusive Ladies' Tailors
Showing a most handsome and exclusive line of up-to-date woolens
321-5 WEST SEVENTH ST., Third Floor.

$10 WATCHES
Montgomery Bros., Jewelers.
4th & Broadway

The Times Free Information Bureau

619 South Spring Street

ADVERTISING COPY AND SUBSCRIPTIONS RECEIVED.

THE TIMES' FREE INFORMATION AND RESORT BUREAU is for the accommodation and benefit of persons seeking interesting routes of travel, desirable hotels and rest, recreation and recuperation at the seashore or in the mountains.

Particulars are furnished by competent attendants and by correspondence to the general public regarding rates and attractions of railroad and steamship lines, hotels and pleasure and health resorts. Photographs, descriptive circulars and transportation literature are kept on hand for inspection and distribution. Times readers can obtain here in a few minutes without the delay incident to writing for it, all the information necessary for a safe and enjoyable journey or vacation. This service is absolutely free. Literature also may be obtained at the New Times Building, Broadway at First street.

PERSONS CONTEMPLATING VISITING LOS ANGELES ARE PRIVILEGED TO HAVE THEIR MAIL ADDRESSED TO THE BUREAU.

Resorts.

CASA VERDUGO—Segundo—
Serves a Commercial Lunch from 11:30 to 2 P. M—50c
Special After-Theater Dishes
736 So. Spring

Hunt At Wheeler's Cold Springs
DEER AND QUAIL IN ABUNDANCE.
Situated 4476 feet elevation, on the Sespe River, near Pine Mountain, Ventura County. Reached by Beautiful Trail from WHEELER'S HOT MINERAL SPRINGS, 9 miles distant. First-class Hotel Accommodations. Finest Cuisine. Good Saddle Horses and well informed guides always available. Take S. P. train to Nordhoff, and delightful 7-mile ride in our AUTO STAGE to WHEELER'S HOT MINERAL SPRINGS, or motor direct. R. R. fare $6.00 round trip from Los Angeles. Particulars at Peck-Judah Co., 423 South Spring St., Los Angeles, or write or phone Manager, Nordhoff P. O., Ventura Co.

RADIUM SULPHUR SPRINGS—Melrose Ave. and Gower St., Los Angeles.
Take Baths in Liquid Sunshine
NATURAL MINERAL WATER. IT SPARKLES AND FOAMS LIKE CHAMPAGNE. Drink the most radio-active natural curative mineral water. It purifies blood, keeps you young, revivifies, rejuvenates your whole body. HOT BATHS cure Rheumatism, Colds, Poor Circulation, Sciatica, Diabetes, Stomach, Liver, Kidneys, Bladder, Blood, Bright's, Nervous and Female Troubles. Makes skin velvety, stops hair falling out. Physician in charge. Send for Booklet. Water delivered. Melrose Avenue cars to West Seventh street direct to springs. Telephone 10461.

HOTELS
THE MARYLAND — Open all the year.
THE HUNTINGTON — Opens December, 1913.
PASADENA, CALIFORNIA
Bungalows in connection.
D. M. Linnard, Manager.

Ye Alpine Tavern MT. LOWE
Reduced Rates for Weekly Guests
Hotel and cottages. No consumptives. Reservations at Pacific Electric Information Bureau, 6th and Main. Home 60291; Main 8300.

Fall Rates: Hotel Virginia Long Beach
The Center of all attractions and social activities. Famous for its cuisine. Write or phone for Fall rates to CARL S. STANLEY, Manager.

Daily Auto Stage to Mt. Wilson Hotel
$2.50 One Way—$4.00 Round Trip from Pasadena. Leaves Pasadena office, 172 E. Colorado, 8 A. M. Make reservations Stage Hotel and Camp, and get information Times' Information, Peck-Judah, Security Bank, Pacific Electric.

BEST TUNA FISHING EVER KNOWN—LONG BEACH
The strong, fast and up-to-date launches "TILLIKUM" and "LEONE" leave Long Beach for fishing trips every day at 8:30 a.m., returning 4:00 p.m. Lines and bait furnished free. Phone Dan S. Kain, Home Phone 1341, or write 1235 East 3rd St., Long Beach. Booklets at Times Information Bureau, 619 So. Spring st.

ROSE TREE TEA HOUSE, Pasadena
167 North Orange Grove Avenue. Luncheon from 12 to 2; Tea, 3 to 6; Table d'Hote Dinner, 6:30, to order; Sunday, supper only, 6 to 8 p.m. Phone Colorado 5623.

Sierra Madre Villa Sanitarium and Rest Hotel
Elevation 1400 feet, 10 minutes from Pasadena. Experienced doctors and trained nurses. Carriage meets trains by appointment. Phone Fair Oaks 4 W, 2, P. O. Box 214, Sierra Madre, Cal.

La Ramada RESTAURANT AND PARK, GLENDALE CARS.
Spanish Chicken Dinners
Daily Now till 9 P. M.
Free Garage

Los Angeles Hotels and Apartments.



THE FORMOSA
APARTMENTS AND COTTAGES
Beautifully situated at Hollywood and La Brea Boulevards. New and exquisitely furnished; good service. Social features. Under the management of T. M. Walcott. Formerly L. M. Wolf, manager of Hotel Leighton, Hollywood 2020; Home 579194.

THE BRYSON APARTMENTS
Wilshire Boulevard and Rampart Street. In heart of the beautiful Westlake District. Not, excelled by any apartment in the world. Ten-story (R.I.C.) solid stone building. Fireproof.
One, two, three and four-room apartments, all sunny. Hardwood finish throughout. All apartments contain extra large living, dining and dressing rooms, closets and private halls; tile bathroom with shower in each; also tile floors in all kitchens. Perfect ventilating; steam heating and filtered water systems. Amusement rooms and roof gardens. All elegantly furnished, perfect in every detail, and conducted for people of refinement desiring a homelike atmosphere with beautiful surroundings. No extra charge for telephone, gas, electricity or daily cleaning of the apartments.

The Burlington Apts. 9th Street at Burlington Ave.
The Burlington is a modern brick and steel constructed building located on the highest elevation in the city, ten minutes from the heart of the shopping and theater district, with spacious drawing, billiard and ballroom, all on first floor. The view from our roof garden and sun parlors cannot be equaled anywhere in the city. Popular prices prevail at the Burlington. "Why pay more?" Our service is high-class hotel service in every particular. We have special accommodations for bachelors with hotel service at popular prices, also. Two to five-room apartments with or without hotel service. Garage accommodations if you desire.

Hartmann Apartments
CORNER Washington and Oak Streets
TENNIS COURT. BILLIARD ROOM.
Large Apartments, Beautifully Appointed, First-class in Every Respect.
West 6546 Home 24995



Huntley Apartments
1207 WEST THIRD STREET.
Ten minutes' walk from Third and Broadway or take Crown Hill car line. New concrete building. Two, three, four and five-room housekeeping apartments. Free garage, two cement tennis courts. MAIN 834; HOME 10169.

THE FOWLER Apartments Unfurnished
AN EXCLUSIVE HOME FOR PERMANENT PEOPLE.
Steam Heat, automatic elevator, janitor service, vacuum cleaning service, model kitchens, tiled bath rooms, richly appointed lobby, amusement room and sun parlor, Washington St. at Union Avenue.

Golden Apartments 1130 West Seventh
EASY WALKING DISTANCE.
Cosy Homelike Rooms. Comfortable, elegantly furnished 2 and 3-room apartments, $30, $40, $50, $60 and $65 a month. Big lobbies, parlors, garage, etc. Phones—Broadway 3004 and Home 60942.

Larchmont Apartments Furnace F. James, Manager. Washington and Main Sts.
Shower Baths in every apartment. Social Hall, Roof Garden and Billiard Room. Phone South 820—24007.

THE KENDIS APARTMENTS 1710 WEST SIXTH STREET
Take 1st and 6th St. Loop Car.
Two and three-room apartments, with or without hotel service. Beautifully furnished, everything complete. Ballroom, Billiard, Pool and Card Rooms for the accommodation of our guests. Bachelor Apartments to be had. Summer rates. All night service. Also garage accommodations.

Mt. Washington Hotel
Elevation 1600 feet. American plan $15 week. Special chicken dinner Sunday nights, 5:30 to 7:30, at $1.

The Elyria Apartments 1233 Trenton Street
1 Block from Pico & Figueroa.
Fully equipped, nicely furnished, single and double apartments, strictly modern, steam heated. Several single rooms, best car service in the city. Walking distance. Main 7824. Home 55166.

APPETITE, HO! HO! 'TIS A GREAT JOY

Stuart's Dyspepsia Tablets Are the Best Appetite Makers Dyspeptics and Stomach Sufferers Can Use.

Appetite is very largely a series of signals from the stomach. When one has a rousing appetite at the sight or smell of food the stomach through its connection with the mind of man is asked whether the food seen or smelled would be welcome.

The stomach if healthy says yes and at once our mouths water and we are hungry from desire—keenly, ravenously hungry. If the stomach be sick, then we have no appetite and are actually nauseated.



Waiter—"How's your appetite today, sir."

Guest—"Bully good. Stuart's Dyspepsia Tablets make me eat like a horse."

Appetite makes the glands of the mouth open and saliva flows very freely—hence the term "Mouth Water." This is the first digestive juice. It has an important office to perform, as all starchy foods are partially digested by it because one of its ingredients, ptyalin, is almost an instant digestive of starch. This process reduces the starch in foods to sugar.

The appetite causing a free flow of saliva aids the stomach by its ability to mix the food eaten with mouth juices which enables it to more readily do its work.

Stuart's Dyspepsia Tablets go into the mouth like food, are eaten, then dissolved and fluidized by the saliva. This mass then goes into the stomach and there quickly readjusts the stomach juices, so that in a short time food is not offensive and man's appetite comes speedily back to him and he is hungry in a healthy, normal way.

By all means use a Stuart's Dyspepsia Tablet the very moment you feel a loss of hunger. The quick return of appetite to you will convince you quickly that your Stomach has been out of order and that Stuart's Dyspepsia Tablets were the means of restoring its normally healthy condition.

Every druggist carries Stuart's Dyspepsia Tablets and no matter where you may be you can always obtain a box anywhere for 50 cents.

San Francisco Hotels.

HOTEL STEWART
San Francisco
Geary St., above Union Square.
European Plan, $1.50 a day up.
American plan $3.50 a day up.
New steel and brick structure. Third addition of one hundred rooms now building. Every comfort and convenience. A high-class hotel at very moderate rates. In the center of theater and retail district. On car lines transferring to all parts of city. Electric omnibus meets all trains and steamers.
Full particulars from our Special Representative.
D. F. ROBERTSON, Steamship Dept., Calif. Savings Bank, Spring and Fourth Streets, Los Angeles.

HOTEL ST. JAMES
Van Ness Ave., near McAllister, SAN FRANCISCO.
Highest class family hotel in the West at reasonable rates. Beautiful lobby, 200 ex. ft.; cafe and cafeteria in connection. Take No. 5 McAllister St. car at Market St. or cab at our expense.
RATES $1 PER DAY, $3.00 WEEK UP.
Edwin Selig, Prop.



IN HEART OF CITY
HOTEL SAVOY
SEATTLE
"Twelve Stories of Solid Comfort"
In the centre of things—theatres and stores on both sides. Building absolutely fireproof—concrete, steel and marble.
EUROPEAN PLAN—$1 per day up
With Baths—$2 per day up

MORE JOBS HANDED OUT.

Congressman Kettner Reports a List of Fourth-Class Postmasters in the State of California.

[BY DIRECT WIRE TO THE TIMES.]

WASHINGTON BUREAU OF THE TIMES, Oct. 11.—[Exclusive Dispatch.] William J. Hathaway has been appointed postmaster at Casmalia, Santa Barbara county, vice E. N. Davis, resigned.

Congressman Kettner reports the appointment of fourth-class postmasters as follows: Alex P. Dallas, at Bryn Mawr, San Bernardino county; Mamie C. Rowlands, at El Modena, Orange county. Congressman Church announces the appointment of Edith Larsen, at Mist, Madera county.

ASKS THREE BATTLESHIPS.

New Jersey Representative Requests House to Appropriate Money for Trio of Dreadnaughts.

[BY A. P. NIGHT WIRE TO THE TIMES.]

WASHINGTON, Oct. 11.—Representative Kinkead of New Jersey asked the House to appropriate for the immediate construction of three battleships of the dreadnaught class. One would be built at the New York navy yard.

President Wilson on Tuesday will discuss the naval policy with the entire Cabinet.

Tennessecan Is Appointed.

WASHINGTON, Oct. 11.—[By A. P. Night Wire.] Jefferson McCarn of Nashville, Tenn., has been selected by President Wilson and Atty.-Gen. McReynolds for United States attorney for Hawaii.

Washington.

SAYS UNIONISTS ARE FALSIFIERS.

Acting Secretary Roosevelt Shows Up Agitators.

Dispute Arises Over Wages Paid in Navy Yards.

Board to Report New Scale by November First.

[BY DIRECT WIRE TO THE TIMES.]

WASHINGTON BUREAU OF THE TIMES, Oct. 11.—[Exclusive Dispatch.] Branding as absolutely false and unfair many assertions in a statement issued today by representatives of the union labor men at the Washington Navy Yard, charging the Navy Department with "instability" in its arrangements for determining the wage scale of the employees, Acting Secretary Roosevelt today explained the programme which will be carried out by the department.

According to the statement of the union labor representatives, Secretary Daniels first agreed to grant an increase in wages if data submitted by the employees last June were satisfactory to him. Later, said the statement, he withdrew this offer and agreed to have a representative on each of the wage boards at the various navy yards. This offer was also withdrawn, said the statement, and a promise given that an independent investigation of the interests of the employees would be conducted by the Department of Labor, but this, too, had been withdrawn.

According to Mr. Roosevelt, Secretary Daniels agreed to none of the propositions as "offers;" he declared that the Secretary agreed to accept the data offered last June but could not base his findings on them for the reason that the data would give but one side of the question.

The Secretary, he said, agreed to consider the proposition of a union labor representative on each board but this was found impossible because of the law directing the department to ascertain rates paid by private employers without giving the department the power to force this information from the employers.

In consequence of this, Mr. Roosevelt said, the employers refused point blank to give confidential information regarding their pay roll if union labor representatives were to be on the boards. Secretary Daniels might agree, he said, to ask the Department of Labor to make an independent investigation, but this was found impossible because of the inability of the latter department to assign employees to the work, and, said the acting Secretary, the statement that the Department of Labor was willing to make the investigation was manifestly untrue.

Mr. Roosevelt explained that the department had at last arrived at a positive arrangement which would not be altered. Under this the Secretary will require the wage boards to make their reports not later than November 1—a month ahead of the original time set—and that, before arriving at a decision on rates of wages, he would submit the findings of the board to the employees, giving them all the time they desired to prepare answers to these findings.

When they have done so, he explained, the Secretary will give an entire afternoon to three delegates from each yard, selected by the employees and representing various trades, to present their objections, if any to the board's conclusions.

Resources.

TO PROTECT THE WATERWAYS.

CONSERVATIONISTS SEE A ROW IN PROSPECT.

Call for Convention in Washington Says Forests of Country Are at Stake and Will Fight Attempts of States to Take Control from the Government.

[BY DIRECT WIRE TO THE TIMES.]

WASHINGTON BUREAU OF THE TIMES, Oct. 11.—[Exclusive Dispatch.] A big row confronts conservation interests at the Fifth Annual Conservation Congress, to be held in Washington, November 18, 19, 20. The call for the convention comes out with the declaration that the forests and water powers of the country are at stake. The conservation interests represented by the National Conservation Congress show themselves prepared to meet the issue, whether in Congress or in State Legislatures.

The opening paragraphs of the convention announcement declare that within the next few months the fight for protection of the country's forests and waterways will demand the attention of the country.

Direct reference is made to the prospects of a series of fights in State Legislatures, which crystallizes the suspicion that fights are to play an important part in the coming convention.

Officers of the conservation congress today admitted they are concerned over activity in the West in the interests of State ownership and control of national forests, waterways and other natural resources. So insistent is the clamor in some circles that it is understood that the conservation interests realize the urgent importance of steps to prevent the States from wresting the control of these resources from the Federal government.

WILSON HAS INDIGESTION.

Denies Himself to Callers and Is Attended by Naval Surgeon Cary T. Grayson.

[BY A. P. DAY WIRE TO THE TIMES.]

WASHINGTON, Oct. 11.—President Wilson denied today himself to all callers as he was suffering from a slight attack of indigestion. He was attended by Dr. Cary T. Grayson of the navy. Later the President went to his office for a short time.

Californian's Salary Raised.

WASHINGTON BUREAU OF THE TIMES, Oct. 11.—[Exclusive Dispatch.] Lawrence M. Lawson of California, an engineer in the reclamation service, has been granted a salary increase by Secretary of the Interior Lane, from $2400 to $2700 a year.

PREFERS HIS BENCH JOB.

Judge Clarke of Ventura Says He'd Rather Be Where He Is Than Congressman.

[BY DIRECT WIRE TO THE TIMES.]

WASHINGTON BUREAU OF THE TIMES, Oct. 11.—[Exclusive Dispatch.] It's better to be on the bench in the best county of California, is the way Judge Robert M. Clarke of Ventura puts it, than to be a member of the minority in the House of Representatives.

Judge Clarke reached Washington yesterday and naturally he wanted to see how things were going in Congress, he having been a Progressive candidate at the last election against Congressman E. A. Hayes. As it looks to him now, Judge Clarke is not sorry that he was defeated. The judge will be here for several days and will be present at the opening of the fall session of the Supreme Court.

Importunate.

IN A MARATHON FOR FISK'S JOB.

SAN FRANCISCO DEMOCRATS START MAD SCRAMBLE.

Faithful Wilson Men Demand Postmastership as Reward for Party Services—Caminetti Is Still Delaying the Game for the Bourbons of Southern California.

[BY DIRECT WIRE TO THE TIMES.]

WASHINGTON BUREAU OF THE TIMES, Oct. 11.—[Exclusive Dispatch.] Postmaster Arthur F. Fisk of San Francisco, immediately on the arrival of Senator Perkins at San Francisco, has wired in his resignation, which the administration has been demanding for some months past. Fisk's resignation was called for by Postmaster-General Burleson, because the administration needed the place to give to one of the many Wilson men in San Francisco who demanded reward for party services.

Fisk defiantly said he'd see the Postmaster-General in Halifax before he'd resign, inasmuch as his commission would not expire for a year or two yet. He then wired an appeal to Senator Perkins, whose faithful ally he had been, to step into the breach and the Senator promptly "came across" and put up an excellent bluff, which kept Fisk on the job temporarily.

Two inspectors were rushed out to look into the affairs of the office and they are said, very confidentially, to have found that the office was well run, but there were complaints which might make it uncomfortable for Fisk if they were aired. Negotiations followed, and it is alleged that Fisk said he would resign if he could do so without seeming to quit under fire. It is supposed that Perkins advised him that it would not be possible to keep him in office much longer and it was rumored here today that the department would not accept his resignation, preferring to oust him incontinently.

First Assistant Postmaster-General Roper said, however, that the resignation would be accepted, but he denied knowledge of who would get the appointment. That, he said, would be taken up next week. There are many applicants for it.

Congressman Raker did not hold his expected conference with the Postmaster-General today on California postoffice appointments and he would not say anything on the subject for publication. He expects to hold the conference next week. Roper said that A. Caminetti, referee on California postoffices, would also see the Postmaster-General on the subject next week.

"Nothing will be done," said Roper, "until we have had a talk with Mr. Caminetti. We shall not make appointments of the twelve or fifteen postmasters under consideration until after the conference. We shall wait a reasonable time for the referee to act."

"And then," he was asked, "you will act anyway?"

"I am not prepared to say, as to that," was the reply; "but it is evident that the patience of the department is about exhausted. Caminetti was asked today if he had made any recommendations and replied in the negative, pointing to the pile of work on his desk. "You see my work here is not decreasing," he replied.

A member of Congress opposed to the administration suggested today that the administration is going slowly in the matter of California postoffices because some bad appointments or at any rate, some that have been harshly criticised, have been made on recommendation of the regular organizations and that it was desirous of not making any more mistakes. Perhaps he had in mind the postoffices at Sacramento and Monrovia.

In looking up the records of some men recommended by county committees, it has been found that they are not satisfactory to the patrons of the respective offices where they would serve, the people generally being more desirous of having a good business administration of their postoffices than to see politicians rewarded for campaign work. For this reason, it is thought, the administration is going slowly in making additional appointments.

CALIFORNIA CROP REPORT.

Condition of Sub-Tropical Fruits and Nuts Is Considerably Less Than Normal.

[BY DIRECT WIRE TO THE TIMES.]

WASHINGTON BUREAU OF THE TIMES, Oct. 11.—[Exclusive Dispatch.] According to the Department of Agriculture, the condition of sub-tropical fruits and nuts in California on October 1, was as follows:

	1912.	1912.	1911
Apricots	61	80	75
Almonds	53	83	65
Prunes	63	88	80
Olives	73	74	90
Walnuts	75	86	86
Grapes, wine	76	87	85
Raisins	75	89	87
Table	83	87	88
Oranges	76	87	93
Lemons	65	89	94

The conditions of other crops of California was as follows: Corn, 80; oats, yield 31.6 bushels; barley, yield 26 bushels; rice, 95; clover seed, 95; alfalfa seed, yield 5.4 bushels; kaffir corn, 87; apples, 55; pears, 70; grapes, 79; tomatoes, 84; potatoes, 77; sweet potatoes, 86; cabbages, 85; onions, 86; beans, 80; sugar beets, 84; hops, 97; cow peas, 94.

To Aid McReynolds.

WASHINGTON, Oct. 11.—[By A. P. Night Wire.] James W. Orr of Atchison, Kan., has been appointed by Atty.-Gen. McReynolds a special attorney of the Department of Justice to prosecute the government's pending anti-trust suit to compel the Southern Pacific to give up its ownership of the Central Pacific.

SAVE MANY BY WIRELESS.

Sea Robbed of Some of Its Terrors by the Use of Telegraphy.

Wireless has saved 5000 from drowning. Wireless telegraphy has saved at least 5000 lives since it came into practical use in 1909. The first notable instance was at the time of the sinking of the Republic.

The following are some of the most important marine disasters in which the wireless played an important part:

January, 1909 — Republic sunk in collision with Florida; probably 1500 saved.

March, 1909—Horatio Hall disabled on Lake Michigan, 150 saved.

April, 1909—City of Racine disabled in Lake Michigan, 200 saved.

July, 1911—British cruiser Niobe wrecked off Cape Sable, 300 saved.

April, 1912—Titanic sunk, 703 rescued.

Oct. 11—Volturno burned and sunk, 521 rescued.

Volturno's Survivors.

(Continued from First Page.)

gers were huddled together as far as it was possible to get from the flames, while throughout the day the officers and crew fought desperately with whatever appliances were at hand to hold the fire in check.

But night came on and the seas only abated slightly. The hopelessness of the situation was manifested at 9 o'clock in the evening when a great explosion tore away a part of the upper works, and flames burst from the engine-room. It then became a matter of how long the Volturno would stay above the waters.

Meanwhile several of the terrified passengers, wrapped in life buoys, dropped over into the sea. One of them was taken on board the Carmania.

When day broke the Volturno was still afloat. The gale had moderated and the seas had calmed down. From almost every one of the encircling steamers lifeboats were sent out, and into these the women and children were lowered first. Several trips were necessary before the survivors were removed to a place of safety.

It is pointed out as a remarkable coincidence that the Volturno, about four years ago, made a notable rescue in a great storm in mid-Atlantic of the crew of a French vessel. Capt. Harrison, who then commanded the Volturno, was decorated by the French government for his daring act.

CARMANIA ARRIVES.

When the Carmania reached the vicinity of the Volturno at noon she found the forward end of the distressed vessel burning fiercely. The flaming ship was rolling heavily while her propellers were fouled with tackle used in lowering her six lifeboats. It was learned by the captain of the Carmania that only two out of six lifeboats had succeeded in getting safely away from the Volturno. The other four, crowded with passengers and members of the crew, were smashed against the side of the vessel and all their occupants thrown into the sea and drowned.

In spite of the terrific gale raging when she arrived near the Volturno, the captain of the Carmania had one of his lifeboats lowered to help in the rescue. The boat was launched with much difficulty for even on the lee side of the Carmania the sea was terribly rough and it was only by extraordinary efforts that the small craft was prevented from being smashed or capsized as she left the side of the ship.

The Carmania's lifeboat, in charge of First Officer Gardiner, made a gallant, but futile, attempt to get alongside the doomed Volturno. After two hours battle with the waves, during which the lifeboat lost all but three of her oars, the boat being broken or torn from the hands of the crew, First Officer Gardiner returned to the Carmania, which he succeeded in making without loss of life or broken limbs among the members of his boat crew.

Capt. Barr of the Carmania then maneuvered his big vessel very close to the Volturno and finally got the Carmania's bow within a hundred feet of the Volturno's stern. It was found impossible, however, to cast a line on board the Volturno or get anybody off her.

It was a terrifying sight for the passengers and crew of the Carmania to see so close to them the hundreds of passengers, including women and children, horror-stricken, on the decks of the Volturno and yet be unable to help them. Most of the passengers got into the ship's lifeboats, but a hundred of them had gathered at the after end of the burning vessel whose crew at the same time continued to fight the fire at her forward end.

Capt. Barr of the Carmania in the meanwhile kept his wireless apparatus at work communicating with all the vessels within the radius of his instruments.

At 4 o'clock in the afternoon the Grosser Kurfuerst and Seydlitz came in sight and these two were joined later in the afternoon by the Kronland, the Devonia, Rappahannock, Minneapolis, La Touraine and the Asian.

The gale abated slightly toward night and each of the succoring ships put out boats. The waves, however, were so high that although the small craft made some progress in the direction of the Volturno, it was impossible to get alongside and they returned to their ships in most cases with the greatest difficulty, owing to the overwhelming seas and the darkness.

The Carmania kept her lights going, throwing their rays across the foaming seas, in the quest for possible struggling swimmers or lifeboats from the Volturno.

At about 9 o'clock in the evening, when the darkness was at its blackest, flames burst through amidships of the Volturno from her engine-room and coal bunkers.

As the fire lighted up the sky there followed an explosion which sent into the air burning wreckage like a flight of rockets.

The spectacle of the great vessel being consumed by fire with over 500 souls on board and surrounded by a fleet of huge lighted hulls filled with thousands of spectators, all anxious but unable to help, owing to the mountainous seas, was terrifying. All that could be done by the would-be helpers was to throw overboard from their vessels dozens of lighted life buoys and stand by in the hope of picking up some of those who had been cast into the sea.

At 9:20 o'clock, the wireless operator on board the Volturno had connect his instruments to the batteries as the fire had reached the boilers and engine-room and the pumps and dynamos out of action.

A few minutes later, cries for help were heard arising from the sea near the Carmania, and those on board who proved to be a steerage passenger of the Volturno wearing a life belt, located by means of the cries at a short distance away from the ship in the sea. He was rescued, and after one of the sailors of the Carmania had been lowered into the water with a life line which he fastened around the waist of the unfortunate man.

Other cries were heard, but these gradually died away and no more bodies or swimming people were seen. About midnight a ray of hope came, for it was seen that the flames were not making much headway at the after engine-room or the after holds of the Volturno.

At daybreak the Volturno was still floating with her great hulk apparently huddled in masses in her port side sea had moderated considerably and a flotilla of boats gathered around the stern of the Volturno.

CAPTAIN'S STORY OF THE RESC

[BY CABLE AND A. P. TO THE TIMES.]

BREMEN, Oct. 11.—A wireless report of the Volturno disaster says the total of those rescued was 520. Of these, eighty-six passengers, three officers, one engineer and eighty sailors were taken on board the Grosser Kurfuerst.

The report adds that two full boatloads from the Volturno were picked up, having sought for at the time the dispatch was sent, but that it was probable they would be found.

The full text of the report of the captain of the Grosser Kurfuerst, as follows:

"We received the appeals for help from Volturno on Thursday, 8 o'clock in the afternoon while we were in latitude 48.50 north, longitude 8 west. When we arrived near the Volturno we found her completely in fire. The fire apparently had broken out from a violent explosion in the forward part of the vessel, and the explosion had killed a number of the passengers and sailors.

"Eleven steamers gathered in the neighborhood of the disaster, which took place during a violent storm, blowing from the northwest, with a heavy sea breaking high.

"Two of the boats of the Grosser Kurfuerst were lowered and began work during the whole night and at 5 o'clock in the evening till a quarter past 3 o'clock in the morning. It was almost impossible for them to approach the wreck, and the rescue of those on board the Volturno was possible only when they jumped overboard.

"A boat was lowered from the Volturno with five men, who were saved, but the boat sank immediately afterward.

"The total of those rescued from the ship was 522 and, of these, eighty passengers, two ship's officers, one engineer and sixteen sailors, making a total of 105, were taken on board the Grosser Kurfuerst.

"Two full boatloads from the Volturno are being still sought for. It is improbable that they will be found.

"One hundred persons from the Volturno are missing.

"The Carmania and La Touraine are searching in the vicinity of the disaster, where the wreck is dangerous to navigation.

"The shipwrecked passengers and crew on board the Grosser Kurfuerst are being well cared for and have been provided with proper accommodations. We are proceeding."

IN THE CABINS OF THE VOLTUR

[BY A. P. DAY WIRE TO THE TIMES.]

NEW YORK, Oct. 11.—The volume line was without direct information concerning the loss of the Volturno up to 9 o'clock this evening. Officials of the company stated that according to their information, those had on board twenty-one cabin passengers, 278 steerage passengers, 262 for New York and 262 for Halifax, and a crew of ninety-three. They received from Rotterdam a list of fifteen of the cabin passengers who were bound for New York. The list follows:

Rubin Reimer, aged 28.
Marriana Mrayrod, 17.
Jossel Farber, 18.
John Krug, 22.
Frieda Krug, 20.
Hinde Friedman, 19.
Esther Kaplan, 19.
Hedwig Eberle, 48.
Carl Tepper, 45.
Hode Tepper, 16.
Berl Tenper, 14.
Emma Tepper, 9.
Tarke Tepper, 5.
Leibe Sabbin, 54.
Michel Sabbin, 47.
Armande Antouls, 12.

The Volturno was commanded by Capt. Inch, who had been for years in the service of the Uranium line.

VOLTURNO NOTED AS A LIFE SAVE

[BY A. P. DAY WIRE TO THE TIMES.]

HALIFAX, Oct. 11.—The steamship made here today that the Volturno had been burned at sea, a possible heavy loss of life, consternation and deep distress among relatives and friends of passengers and crew. The Volturno was due to arrive at Halifax on its way to New York.

Local agents had no word of the disaster. The Volturno left here yesterday afternoon on the disaster. The Volturno had been running here for several years for different owners.

On a recent trip about six months ago, her sister ship, the Crawford, came into Halifax with her forward end burned off. The Volturno has had a somewhat noted career. On her first trip out this port she brought in the crew of a French bark, La Chaudiere, which she rescued in mid-Atlantic in a storm as violent as that in which the Volturno was destroyed. The Volturno then commanded by Capt. Barr, remained stayed by the sinking vessel for two days until the crew was rescued sufficiently to launch a lifeboat.

ALIMONY COMPLICATES TAX.

St. Louis Revenue Collector Has Novel Problem to Solve in Connection with Income Law.

[BY A. P. NIGHT WIRE TO THE TIMES.]

ST. LOUIS, Oct. 11.—The effect of alimony on the collection of the income tax is a matter that is puzzling Edward F. Daly, deputy internal revenue collector here. Yesterday a man who is divorced, told the deputy collector that his income is over $3000 a year, but that he must pay $1000 alimony, thereby reducing his income to come below the $3000 exemption for single men.

"Must I pay the tax?" the man asked the deputy collector.

"Search me," said the deputy. He will refer the matter to the Internal Revenue Department at Washington.

Political.

WANT BACK IN THE FOLD.

Insurgents Progressives Kneel to the Republicans.

Insurgents Seek the Joy of Party Regularity.

Plead of "Going It" Alone and All Unheeded.

[BY DIRECT WIRE TO THE TIMES.]

SPRINGFIELD (Ill.) Oct. 11.—[Exclusive Dispatch.] Insurgent Progressives, who have made overtures to the Republicans for amalgamation of the two parties, today made plans to fight for official sanction of their action by the Progressive State Committee and the Progressive members of the Legislature.

Without the consent of the officers of the State Committee, the insurgents will issue a call for a joint meeting of the State Committee, the insurgents and members of the Legislature in Chicago the latter part of next week. The insurgents propose to bring about the following action:

WHAT THEY WANT.

The appointment of a committee to negotiate with a Republican committee looking to the amalgamation of the two parties in Illinois.

The calling of Raymond Robins of Chicago to be chairman, and Harold L. Ickes of Chicago as secretary of the Progressive Committee.

ROW IN PROSPECT.

The most bitter row that has thus far confronted the Progressive party is expected with the proposed meeting. Medill McCormick, Charles R. Crane, Robins, Ickes and the other leaders of the faction in control of the State Committee, are known to be opposed flatly to an amalgamation with the Republican party. In view of the fact that the meeting will not be called by the officers of the committee, the McCormick forces may not attend, or, if they do, are certain to oppose any action contemplated by the followers of Frank H. Funk, who have taken the lead in the amalgamation movement.

The Republicans, meanwhile, are laughing up their sleeves. Their leaders do not expect anything to come of the amalgamation movement. They believe the effect of the negotiations will be to emphasize the hopeless split in the Progressive party and tend to drive the voters that the party is disintegrating.

HAN DEMANDS THE TRUTH.

Will Ask An Inquiry As to Dismissal of Civil Service Employees for Political Reasons.

[BY DIRECT WIRE TO THE TIMES.]

WASHINGTON BUREAU OF THE TIMES, Oct. 11.—[Exclusive Dispatch.] Following charges on the floor by Congressman Campbell that Republican civil service employees in the various government departments are being demoted for political reasons, Congressman Kahn of California today introduced resolutions calling upon the Postmaster-General, the Secretary of the Treasury and the Public Printer to inform the House regarding the truth of the allegations.

The Kahn resolutions direct that the House shall be given the names of all persons recently demoted or dismissed in these three branches of the service.

With this information in hand, Mr. Kahn will demand an investigation of the causes of these dismissals or demotions to determine whether it is true that Republican officeholders have been discriminated against.

Mr. Kahn feels his resolutions are of a privileged character and he intends he will seek to call them up on the floor in the event the Democrats smother them in committee.

DEVELOP WATER POWER.

Truckee River Corporation Will Construct Seven Reservoirs in Eldorado National Forest.

[BY DIRECT WIRE TO THE TIMES.]

WASHINGTON BUREAU OF THE TIMES, Oct. 11.—[Exclusive Dispatch.] A water power permit has been granted by Secretary of Agriculture Houston to the Truckee River Electric Company, a California corporation, under which this company will develop power in the Eldorado National Forest, to serve Northern California towns and cities.

The company states it expects to construct seven reservoirs, five for storage and two for equalizing purposes. Two of the storage reservoirs are on the Upper Rubicon River. By the use of a tunnel, approximately a mile and a half long, the waters of the Upper Rubicon River and Rubicon Lake will be conveyed by the tunnel to the natural stream beds of the Truckee River, upon which the two power plants mentioned in the permit are to be located.

The water will finally be discharged into the Rubicon River. At each of the two plants there will be a head of approximately 1300 feet. The company expects to make an initial installation which will develop about 50,000 horse power, which will probably be doubled as the market for the product increases.

Abandon Hope.

WASHINGTON PREPARE FOR CRISIS IN M

[BY A. P. NIGHT WIRE TO THE TIMES.]

WASHINGTON, Oct. 11.—Although latest advices to the State Department tonight declared the deputies arrested by order of Provisional President Huerta had been released from prison, the dissolution of the Mexican Congress, and the occupation of the legislative halls by Federal troops caused the Washington government practically to lose all hope of a constitutional election held pursuant to the call of the country brought about through the authorities in power at present in Mexico City.

A crisis is expected in the Mexican capital. Evidence that the Federal troops are disorganized and on the verge of mutiny became apparent today when it was announced that they have not been paid for comparatively easy success of the Constitutionalists in capturing Torreon.

Political.

WANT BACK IN THE FOLD.

Illinois Progressives Kneel to the Republicans.

Insurgents Seek the Joy of Party Regularity.

Tired of "Going It" Alone and All Unheeded.

[BY DIRECT WIRE TO THE TIMES.]

SPRINGFIELD (Ill.) Oct. 11.—[Exclusive Dispatch.] Insurgent Progressives, who have made overtures to the Republicans for amalgamation of the two parties, today laid plans to fight for official sanction of their action by the Progressive State Committee and the Progressive members of the Legislature.

Without the consent of the officers of the State Committee, the insurgents have a call for a joint meeting of the State Committee, the insurgents and members of the Legislature in the latter part of next week. The insurgents propose to bring about the following action:

WHAT THEY WANT.

Appointment of a committee to negotiate with a Republican committee relative to the amalgamation of the two parties in Illinois.

Indorsement of Raymond Robins of Chicago for chairman, and Harold L. Ickes of Chicago as secretary of the Progressive committee.

NOW IN PROSPECT.

Despite the bitter row that has thus far split the Progressive party in two, with the proposed meeting of Medill McCormick, Charles E. Hughes, Ickes and the other leaders of the faction in control of the Progressive State Committee are known to be ready and willing to fall in line with an amalgamation with the Republican party. In view of the fact that the meeting will not be held by the officers of the committee, the McCormick forces may attend, or, if they do, are certain to take any action contemplated by the followers of Frank H. Funk, who has been the head in the amalgamation movement.

Funk, meanwhile, are laughing up their sleeves. Their leaders do not want anything to come of the Republican movement. They believe the effect of the negotiations will be to emphasize the hopeless split in the Progressive party and tend to convince the voters that the party is disintegrating.

FRUIT LAXATIVE IF CONSTIPATED, TAKE "CALIFORNIA SYRUP OF FIGS."

Best liver and bowel regulator for mamma, daddy and children.

If you're headachy, constipated, bilious or stomach is disordered and you want to enjoy the nicest liver and bowel cleansing you ever experienced, take a tablespoonful of "California Syrup of Figs" tonight and in the morning all the constipation poison, bile and clogged-up waste will gently move out of the system without griping and you will feel splendid.

Every member of the family should use this fruit laxative as occasion demands. It is just as effective for grandpa as it is for baby. It simply can not injure. Even cross, sick, feverish children just love its pleasant taste and mothers can rest easy after giving it, because it never fails to effect a good "inside cleansing."

For thirty years "California Syrup of Figs" has been recommended by physicians as the ideal stomach, liver and bowel cleanser. Millions of families who are well informed use nothing else, but recently there has come a flood of spurious fig syrups, so we warn the public to ask plainly at drug stores for a 50 cent bottle of "California Syrup of Figs," and see that it is prepared by "California Fig Syrup Company." We make no cheaper size. Hand back any "counterfeit" with contempt.—[Advertisement.

THE WEATHER BACK EAST.

Chicago Temperature Rising with Bright Sunshine Following Rain of Previous Day.

[BY DIRECT WIRE TO THE TIMES.]

CHICAGO BUREAU OF THE TIMES, Oct. 11. — [Exclusive Dispatch.] Chicago's maximum today was 59, rising from 46, and bright sunshine prevailed, following rain last night. The Southwest and the Ohio Valley also reported much cooler weather. The frost line was touched in several West Central States. Heavy rain fell in nearly all the East Central States. Other temperatures:

	Max.	Min.
Abilene, Tex.	72	50
Boise, Idaho	68	44
Boston, Mass.	62	60
Buffalo, N. Y.	74	68
Chicago, Ill.	60	46
Denver, Colo.	68	36
Des Moines, Iowa	64	38
Dodge City, Kan.	70	34
Duluth, Minn.	50	34
Durango, Colo.	60	22
Galveston, Tex.	84	78
Havre, Mont.	64	34
Helena, Mont.	60	36
Huron, S. D.	64	32
Jacksonville, Fla.	90	72
Kansas City, Mo.	68	44
Knoxville, Tenn.	72	62
Memphis, Tenn.	66	60
Modena, Utah	66	24
Montreal, Quebec	74	56
Moorhead, Minn.	54	32
New Orleans, La.	84	70
New York, N. Y.	66	62
North Platte, Neb.	70	26
Oklahoma City, Okla.	68	42
Phoenix, Ariz.	90	52
Pittsburgh, Pa.	78	66
Rapid City, S. D.	66	30
Roswell, N. M.	74	42
St. Louis, Mo.	64	48
St. Paul, Minn.	54	34
Salt Lake City, Utah	66	38
Sheridan, Wyo.	68	32
Swift Current, Sask.	54	24
Tampa, Fla.	84	70
Washington, D. C.	70	66
Williston, N. D.	46	32
Winnemucca, Nev.	70	30
Winnipeg, Man.	46	32

FOR CHANGE OF NAME.

Episcopalian Convention May Decide to Leave It to Decision of Two-Thirds Vote.

[BY A. P. NIGHT WIRE TO THE TIMES.]

NEW YORK, Oct. 11.—An unexpected move by the high church party of the Protestant Episcopal church in the agitation to have the denominational titles changed to the American Catholic church was made today at the continued session of the house of deputies at the biennial convention of the church. A resolution was offered, which if adopted, will make it necessary for a two-thirds, instead of a majority vote, to decide on a change of name. Action cannot be taken until the next triennial assembly.

The resolution was offered by Dr. W. T. Manning, rector of Trinity Church of this city. Dr. Manning said that the matter of changing the name was of so much importance that it should not be left to a scant majority to decide. Manning's resolution was referred to the Committee on Constitutional Amendments and will come up again next week.

The resolution was interpreted in some quarters as an effort to heal any breach that might exist between high church and low church.

SALESMAN FOUND GUILTY.

Makes Thirty-five Thousand Dollars in Month, Fails to Support Wife in Los Angeles.

[BY DIRECT WIRE TO THE TIMES.]

DENVER (Colo.) Oct. 11.—[Exclusive Dispatch.] The jury in the case of Allen J. Sneed, charged with failure to support his wife and four children, brought in a verdict of guilty in the West Side court today. Sentence was deferred pending a conference between counsel. Sneed is a bond salesman and admitted on the stand that he earned sometimes as much as $35,000 in a single month.

The main feature of the case was the testimony of his 16-year-old son, Archie, who says his father refused to send his mother a cent, even if she died. Two other children are in charitable homes and one is being cared for by a grandmother. The mother is sick in a hospital in Los Angeles, where she recently went through a severe operation. She has recently been playing in vaudeville there.

New Haven Men Resign.

NEW YORK, Oct. 11.—[By A. P. Night Wire.] At a meeting of the Executive Committee of the New York, New Haven and Hartford Railroad Company yesterday, the resignations of Theodore N. Vail and Alexander Cochrane as directors were tendered and were referred to the next meeting of the directors.

Nerves Control Body

The action and vitality of every muscle and organ are directly responsible to the nerves. They are the life of the body and must be kept up to the mark. If you're listless, sleepless, have neuralgia and headaches, it is a sign of some nervous ailment which can be corrected by taking the genuine nerve feeder,

Warner's Safe Nervine

It acts directly on the nerve centers, allays irritability, and produces restful, healthful sleep. It's a natural nerve strengthener and tonic of approved efficiency whenever the powers of the nervous system are debilitated.

"I was troubled with nervous dyspepsia and dizzy spells; used one bottle of Warner's Safe Nervine and received relief at once."—Mrs. W. Weston, Sioux City Ia.

Warner's Safe Remedies

Each for a purpose
1—Kidney and Liver Remedy
2—Rheumatic Remedy
3—Diabetes Remedy
4—Asthma Remedy
Sold by all Druggists
5—Nervine
6—Pills (Constipation Biliousness)

Write for a free sample giving the number of remedy desired to Warner's Safe Remedies Co., Dept. 205, Rochester, N. Y.

NATURAL LOOKING TEETH

Artificial teeth that don't look good and feel natural are a failure. We study the question of naturalness in all its phases when restoring teeth by our ALVEOLAR METHOD as perfected by Dr. Rankine. If you have had the misfortune to lose all of your teeth, we can supply you with plates that will be serviceable and comfortable.

Dr. C. M. RANKINE

Successor to REX DENTAL CO.
F2071, Main 767.
202 Severance Bldg., cor. 6th and Main.

WARN AVOCADO PLANTERS.

Suitability of Fruit for Culture in California Doubted by Washington Bureau.

[BY DIRECT WIRE TO THE TIMES.]

WASHINGTON BUREAU OF THE TIMES, Oct. 11.—[Exclusive Dispatch.] A warning was today issued by the Department of Agriculture to prospective avocado planters in Southern California, who may consider planting the fruit on an extensive commercial scale.

Many varieties of avocado, says the statement, of which a number have been recently imported into California, have never fruited. For this reason, their suitability for commercial culture in the State is doubtful. Experience with young avocado trees of certain varieties, principally the large-fruited West Indian and South American kinds introduced in Southern California, seemed rather discouraging, says the department.

The newly-introduced plants have proved considerably more susceptible to frost than some of the Mexican types.

Wants a Strike Inquiry.

DENVER (Colo.) Oct. 11.—[By A. P. Night Wire.] That Representative Edward Keating plans to introduce a resolution calling for a Congressional investigation of strike conditions in Colorado upon his return to Washington next week, was the announcement made today.



SCENIC MONTROSE

Beautiful Mountain Surrounded Suburb Attracts Many Homeseekers.

A good percentage of the incoming colonists have visited Montrose and the neighboring country within the last month. The scenic charms of the north hill district are largely responsible for this. Hundreds of people are now building beautiful bungalow homes in the picturesque Verdugo hills section, at the very heart of which lies Montrose.

Fourteen new homes and a substantial brick business block have been built at Montrose within the last few months. Excellent sales have been reported within the last thirty days.

The richest, most picturesque valleys in Southern California are tributary to Montrose.

Its ideal location—its healthful, fog-free atmosphere, 1400 feet above the sea, the wonderful view it commands and the spacious, viewful villa sites it affords (3 times the size of an average city lot)—all this combined with city accommodations and electric car service, have established a sales record of many figures.

Large view-commanding villa sites are selling from $600 to $1400.

The Holmes-Walton Company, owners and agents, are conducting free auto parties to Montrose and return daily. All those going are required to call at the offices of the company for free tickets.

Other crowds are visiting Montrose by way of the new trolley line up the picturesque Verdugo Valley, one of the most delightfully scenic rides in Southern California. The car leaves from the corner of Brand and Broadway, Glendale.

The Montrose offices are at 507-8-9 Grant Bldg., corner Broadway and Fourth. Phones: Home A3619—Main 4590.

Abandon Hope.

WASHINGTON PREPARES FOR CRISIS IN MEXICO.

[BY A. P. NIGHT WIRE TO THE TIMES.]

WASHINGTON, Oct. 11.—Alarming advices to the State Department tonight developments arrested by order of Provisional President Huerta had led to their release from prison, the dissolution of the Congress, and the seizure of the legislative halls by the military, caused the Washington administration to lose all hope of a constitutional election held in Mexico as scheduled for October 26, and to abandon the policy of the country brought to the authorities in power.

Mexico City, it is declared, is in the hands of the Mexican military, and that the Federal troops are not to be trusted and on the verge of mutiny. They have not been entirely easy accommodationists in capturing such important places as Torreon, in North Central Mexico, were significantly referred to by Washington officials as revelations of the real situation.

There was no official pronouncement of policy today, but the American government is quietly preparing for any emergencies that may arise. Its advices show the improbability of an election on October 26, not only because of the successes of the Constitutionalist arms, but numerous illegalities in connection with the preliminary arrangements for an election. The dissolution of Congress by force is plainly looked upon here as an unconstitutional act.

There is a possibility that developments in Mexico may bring about some change in the detail of American battleships in Mexican waters.



An Artist Demands The Best Piano For Concert Work—

Kranich AND Bach Pianos

Are recognized by the foremost professionals as one of the World's Leading Pianos.

A Piano That Satisfies the Artist Will Surely Satisfy You.

You are cordially invited to call and examine the new styles of Upright, Grand and Player Pianos.

Convenient, satisfactory terms gladly arranged.

Southern California Music Company
332-4 BROADWAY LOS ANGELES
STORES AT RIVERSIDE - POMONA - SAN DIEGO - SAN BERNARDINO

Superb Routes of Travel.

BIG 3 BEAR BEAVER ROSE CITY
Passenger Licenses 804 894 461

First Class $7.35 and $8.35 San Francisco--$5.35 Second Class
All Rates Include Berth and Meals
Next Sailing Wednesday, Oct. 15th

SAILINGS.
Oct. 15, 20, 25, 30. Nov. 4, 9, 14, 19, 24, 29.
SAN FRANCISCO, ASTORIA, PORTLAND—Without Change.
Through Tickets to All Points in United States and Canada via San Francisco, Portland and Puget Sound.
NEWEST, MODERN COASTWISE STEAMERS
THE SAN FRANCISCO & PORTLAND S.S. CO.
C. G. KRUEGER, Dist. Pass. Agt., 517 S. Spring. Phones: Home A3751; Main 1994.

PACIFIC COAST STEAMSHIP CO.
NO EXTRA CHARGE FOR BERTHS OR MEALS
Steamships GOVERNOR, Carrying 516 passengers. PRESIDENT, Carrying 402 passengers.
SAILING THURSDAYS
San Francisco $9.35 1st class; $5.35 2nd class. Seattle or Tacoma $20.35, $27.65, 1st class; $22.35 2nd class; $18.35 3rd class
STEAMSHIP "QUEEN" carrying 278 passengers
SAILING SUNDAYS
San Francisco $7.35 1st class; $5.35 3rd class. Seattle or Tacoma $20.35 1st class; $24.35 1st class; $15.35 3rd class
Through tickets to all points in United States or Canada via San Francisco, Seattle, Victoria or Vancouver.
San Diego Daylight Excursions every Wednesday and Saturday morning, $2.50 one way; $4.00 Round Trip.
FINEST OF SERVICE. LARGE MODERN STEAMERS.
Ticket Office, 440 S. Spring St. Phones—Home A3333. Main 47.

Steamships.

Great Reduction in First-Class Rates
$480.50 Around the World
First-Class Throughout—Large New Steamers—Best Outside Rooms
Europe—Honolulu—Panama Canal—Australia—Japan
Get your tickets from Capt. D. F. Robertson, who having made 42 trips around the world and one hundred and six trips across the Atlantic, can tell you where to go and how to get there.
CALIFORNIA SAVINGS BANK
D. F. ROBERTSON, Mgr. S. S. Dept., Spring and Fourth Sts., Los Angeles.

AROUND THE WORLD THROUGH THE PANAMA CANAL
GRAND CRUISE
By the magnificent cruising steamship
'Cleveland'
(17,000 tons)
From New York, January 1915
Visiting famous cities and countries on a palatial steamship which serves as your hotel. Every luxury and comfort assured.
135 days—$900 and up
Including Shore Trips and all necessary expenses.
Also Cruises to the Orient, India, West Indies, Panama Canal, and 'IMPERATOR' Mediterranean trips.
Send for booklet, stating cruise
HAMBURG-AMERICAN LINE
160 Powell St., San Francisco, Cal., or German-American Savings Bank, Spring and Seventh Sts.; Hugh B. Rice Co., with Security Trust and Savings Bank, Fifth and Spring Sts.; Thos. Cook & Son, 615 S. Spring St., and R. R. offices and S.S. offices in Los Angeles.

THE yale SAILS FOR San Francisco TO-DAY
Passenger License 876.
For Folders, Tickets, etc., apply
PACIFIC NAVIGATION CO.
611 South Spring Street, Los Angeles
The attractive and pleasant route, Winter or Summer

The attractive and pleasant route, Winter or Summer
SYDNEY SHORT LINE—San Francisco to Australia, 9 days via Honolulu and Samoa. Splendid 10,000 ton steamers (classed by British Lloyds 100 A1).
$110 DOUBLE—first-class round trip—$120 FIRST $300
$325—GRAND TOUR SOUTH SEAS—$325
Honolulu, Samoa, Australia, New Zealand, Tahiti, etc.
ROUND THE WORLD—$525 1st cabin, $380 2nd—Visiting 8 continents and world's great cities (stop-overs)
Sailings—Honolulu Nov. 4, 18, Dec. 2, 16, 30, etc. Sydney every 28 days, Oct. 23, Nov. 18, Dec. 16, etc. Send for folder. Oceanic S. S. Co., 673 Market St., San Francisco, or A. M. Culver, Agt., 334 S. Spring St.

Steamship Tickets issued to and from ALL parts of the world. Lowest rates. Information and literature gladly furnished upon application.
CITIZENS TRUST & SAVINGS BANK,
308 So. Broadway, Los Angeles, Cal.

The Little Landers Speak for Themselves



"The LITTLE LANDERS OF LOS ANGELES, assembled in town meeting at Bolton Hall, Los Terrenitos, send greeting to the meeting at the Woman's clubhouse, on the night of October 3, 1913, and declare as follows:—

"We believe in the principles and ideals of the Little Landers movement, and have come here from many different parts of the United States to carry these ideals and principles into practical effect.

"We believe it is feasible to realize a comfortable living from a little land under intensive cultivation, particularly with the aid of expert teaching and example, and the advantage of co-operative buying, and co-operative selling direct to the consumer.

"We believe the doctrine of so much land as one individual or family can use to the highest advantage without hiring help is sound, wholesome and humane; and that if widely adopted it will supply the foundation of a great and free people.

"We are convinced that the social life of densely populated colonies of Little Landers, reasonably near to large cities, is rich and satisfying, and that it tends to that condition of equality among men which is in the highest degree desirable in a democracy.

"We regard the Vale of Monte Vista as one of the most beautiful places of which we have any knowledge. It is blessed with an admirable climate, with good soil and good water.

"We certainly have to pick up the stones in a large portion of the colony tract; but the soil is rich and warm, producing quickly and largely without artificial fertilization. The stones are useful for building and other purposes, as the beautiful clubhouse in which we are assembled amply testifies.

"We have confidence in the leadership of this colony, which has thus far fulfilled its promises, and we extend the most cordial invitation to those who are looking for independent homes and the best conditions of life on the soil, to join with us in making Los Terrenitos, the second colony of Little Landers, one of the most famous and prosperous communities in California."

Daily Lecture and Auto Trip.

A lecture of vital interest to all who are planning to move "forward to the land" is being held every morning at 10:30 o'clock and Friday evening at 8 o'clock at the House of the Little Landers, 929 South Figueroa Street, by William E. Smythe, founder of the Little Landers movement. It is free and illustrated.

If you are interested with the lecture, then take the trip to the colony by autos, which leave 929 S. Figueroa, every day at 12:30 noon. Round trip fare $1. See for yourself how Little Landers are beginning to make their living on 70-foot home plots which are selling for only $250, and double plots for $500.

House of the Little Landers,
929 South Figueroa.
Phones: Sunset M. 2192—Home 55298.



I CURE
PILES
FISTULA AND ALL RECTAL DISEASES
WITHOUT AN OPERATION
BY MY PAINLESS DISSOLVENT METHOD

I TREAT NO DISEASES EXCEPT THOSE OF THE RECTUM AND BOWELS.

I cure without surgery and my patients are never confined in bed and never lose a moment's time from their business.

My method is not a "home cure" or a "correspondence treatment," but it is an application of skilled treatments administered under the most rigid antiseptic condition in my office.

Watch this ad for following testimonials, of which I have dozens from men and women.

WELL KNOWN SANTA MONICA MINISTER CURED.

This is to certify that Dr. C. H. White has cured me of a distressing hemorrhoidal ailment of 25 years' duration. His method of treatment is effective, but not severe. He has the appliances, the knowledge and the skill born of many years of specialization in this fruitful source of physical disease. He accomplishes all he claims in his advertising, and at reasonable expense.

I take pleasure in heartily commending the man and his methods.
WESLEY R. BEANS, Pastor First Methodist Episcopal Church, Santa Monica, Cal.

After suffering for years with the worst form of Hemorrhoids, Dr. C. H. White cured me without pain and without detaining me from my work. I desire to commend him to all rectal sufferers.
REV. E. H. BROOKS, 2812 Menlo Ave., L. A.

ANTI-SALOON LEAGUE SUPERINTENDENT CURED.

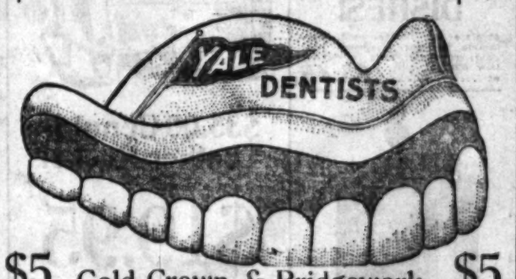
My Dear Dr White: I am thankful for the privilege of bearing witness to your ability to treat, without pain, and with success, the delicate and disabling diseases which result from sedentary work. To all who need the services of a skillful, sympathetic and experienced specialist in your line, I heartily commend you. Very sincerely yours.
ERVIN S. CHAPMAN, D.D., LL.D., Superintendent State Anti-Saloon League.

For more than ten years I was a sufferer from a painful affliction, which nearly ruined my usefulness as an organizer and teacher. Dr. C. H. White of Los Angeles has completely cured me by a process that was painless and rapid, and I desire to go on record as recommending the Doctor in diseases in his specialty.
THOMAS NEWLIN, President Whittier College.

Esteemed Doctor: I cannot refrain from congratulating you and myself on a complete cure of Hemorrhoids, with which I have been afflicted for more than twenty years, and for the past year have been practically incapacitated from attending to business. The treatment is such that no one need fear, no knife or operation being employed, and the result being certain and positive. I will be pleased to have you refer anyone to me and I will never be too busy to answer any inquiry.
F. A. HARRINGTON, Printer, 134½ S. Spring St., L. A.

Dr. C. H. White, Rectal Specialist **423 S. Spring St.** LOS ANGELES

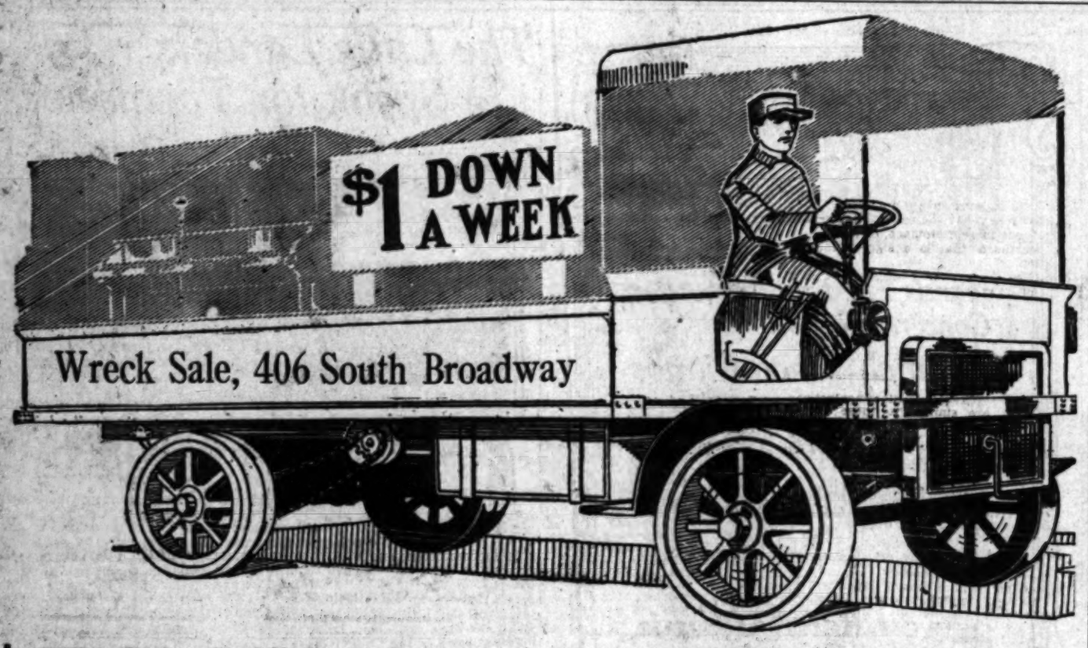
$6 Best Set Teeth $6



$5 Gold Crown & Bridgework $5

IN BUSINESS AT OUR PRESENT LOCATION 8 YEARS.
We Have Over 100,000 Pleased Patients in California.
$100.00 FREE FOR ANY TOOTH we cannot fill or extract without pain.
REFERENCES—Citizens' National Bank, Parmelee-Dohrmann Co.
USE GREAT CARE IN SELECTING YOUR DENTIST.
You can't be too careful. Think whether he is careful to clean his instruments. Is he careful in his work? Does he use good material? If you have the Yale Dentists do your work you are sure of all these points because they pride themselves on looking after such important details. They also give every patient a TEN-YEAR GUARANTEE IN WRITING to back up all work.

YALE DENTISTS
444 South Broadway, Third Floor



We Only Published One Ad. Store Crowded All The Time

Why?

$500

Now $166.66

Only case damaged. A high-grade piano. Full plate bushed pins copper base. The very best. Many other equally low and equally as good.

$109
$157
$237

All New Player-Pianos.

$282
$368
$392

WE had a car of Pianos come damaged—a few were found loose in the car; they rubbed the others. They are not hurt in any way, only the cases. The Factory guarantees them, and we also guarantee every piano during this great sale.

Emerson Piano $175

The railroad says sell the pianos. Settlement made and at a price that will sell every piano at once.

Our permanent store for years has been at Seventh and Hope, but we have a temporary store where this stock of damaged pianos also a few used pianos are being sold at any price they will bring, but every piano must be sold in a few days.

Steinway Grand $475

The few used pianos we have now on sale have been taken in at our own price. That is the only reason we are offering them at these unbelievable prices and terms.

Gilbert Piano Co.
406 South Broadway
Open Evenings

Pianos

PLAYER-PIANOS
GRAND PIANOS
A GOOD BIG PIANO
$65.00
A WEBER
$144
DECKER BROS.
$124
HOWARD
$100
EVERETT
$91
OTHERS AT
$44, $64, $84
SEVERAL ORGANS
$6, $12, 18

"CASCARETS" IF CONSTIPATED, SICK, HEADACHY, BILIOUS—DIME A BOX

Turn the rascals out—the headache, biliousness, constipation, the sick, sour stomach and foul gases—turn them out to-night with Cascarets.

Don't put in another day of distress. Let Cascarets sweeten and regulate your stomach; remove the sour, undigested and fermenting food and that misery-making gas; take the excess bile from your liver and carry off the decomposed waste matter and constipation poison from the bowels. Then you feel great.

A Cascaret to-night will straighten you out by morning—a 10-cent box from any drug store will keep your head clear, stomach sweet, liver and bowels regular and make you feel bully and cheerful for months. Don't forget the children.



CASCARETS WORK WHILE YOU SLEEP.

Health—Strength and Duffy's Pure Malt Whiskey Go Hand In Hand



There is nothing that stimulates digestion and enables you to get vitality, energy and strength from the food you eat like

Duffy's Pure Malt Whiskey

It contains the splendid blood making and system building qualities of ripe grain, carefully malted, so essential to the weak and run down. No family should be without it. Buy a bottle today. Be sure the "Old Chemist" trade-mark is on the bottle. It is a guarantee of purity and excellence. In sealed bottles only, $1 at most druggists, grocers, dealers.

The Duffy Malt Whiskey Co., Rochester, N. Y.

Nineteen Centuries.

CANON LAWS ARE CODIFIED.

POPE WILL COMPLETE GREAT REFORM NEXT WEEK.

Decrees of Former Pontiffs Dating Back to Apostolic Days Put in Concrete Form at the Vatican and Will Shortly Be Promulgated by the Holy Father.

[BY CABLE AND DIRECT WIRE TO THE TIMES.]

ROME, Oct. 11.—[Exclusive Dispatch.] Pope Pius will sign a document next year which will be not only the most important to which he affixed his signature during the Pontificate, but one which is looked on as the most important in the history of the Catholic church, and one of the greatest reforms attempted by any Pope, namely, the codification of the Canon law decreed by Pope Pius in 1904 and now practically completed.

An idea of the importance of the work may be gathered from the fact that the Canon law at present consists of written and traditional legislation of the church since the days of the apostles, documents extending over practically nineteen centuries.

Cardinal Gaspari, a practical codifier in charge of the work, says three of the largest rooms in the Vatican are filled with collections of the decrees and constitutions which will cease to have force when the Pope has promulgated the new code.

CHAPERONS IN DANCE HALLS.

Mayor "Fitz" of Boston to Send Matron and Policeman to Guard Against Tango.

[BY A. P. NIGHT WIRE TO THE TIMES.]

BOSTON, Oct. 11.—Hereafter a matron and a policeman must stand guard with a watchful eye in every public dance hall in Boston to see that the tango, turkey trot and other dances of a similar character are not attempted and that further regulations just promulgated by Mayor Fitzgerald are not violated.

Minors under 17 years old will not permitted unless accompanied by parent or guardian. No dancing party may continue after 2 a.m. without special permission from the Mayor, and Saturday night dances must cease at 11:45 p.m.

HOKE SMITH WANTS REST.

Senator Would Have Congress Adjourn Until November Fifteen, Then Take Up Currency Bill.

[BY A. P. DAY WIRE TO THE TIMES.]

WASHINGTON, Oct. 11.—Senator Hoke Smith was canvassing the Senate today for opinions on the advisability of a recess until about November 15, when the administration currency bill is expected on the floor from the committee. Consent of the House would be necessary. Many Senators want a rest and feel that a recess will in no way delay the bill.

Brought to Bar

COUNT ACCUS... GERMAN F...

NEWSPAPER ARTICLE... FRIEND OF THE E...

Director of the Royal ... Royal Theaters Remo... tions Reflecting Upon His... ment and Character and... dress in the Courts.

[BY CABLE AND DIRECT WIRE TO ...]

BERLIN, Oct. 11.—[De... patch.] A charge of ... has been brought ... Steinthal, publisher of the Monday Gazette. Upon the interpretation of inuendo ... ticle upon which the ... may depend whether ... fronted with another ... that connected with the ... lip Eulenberg.

Herr Steinthal is ... grossly libeling ... Hasseler, the general ... Kaiser's royal opera ... aters. The paper publish... ust 4, under the heading ... van Huelsen," a report of ... tion of the count from the ... ship of the royal theaters ... cised his regime, under ... per asserted the standard ... had sunk lower and ... that whenever a popular ... talented actor or singer ... Count von Huelsen-Haseler ... uge in the intimation that ... by order of the Kaiser.

"It became more and ... ject of popular knowledge," ... ticle proceeds, "that it was ... artistry, voice or acting ... Count von Huelsen's ... tection. On the contrary, ... ways on more personal ...

"Once before—it was ... when Von Huelsen's friend ... Phillip Eulenberg, such ... —it was rumored that ... the Appollo of Liebenberg ... ble also were numbered ... by hair's breadth. The ... stretched its arms toward ... sen, but the elegant ... had luck and the ... by."

Upon this article the ... ney, presumably at the ... Count von Huelson-Haseler ... is thought, took no steps ... sulting the Kaiser, has ... action. The trial is set ... ber 3.

CAMINETTI BILL FILED.

Four-Hundred-Page List of ... tions in Hands of District ... Approval.

[BY A. P. NIGHT WIRE TO THE ...]

SAN FRANCISCO, Oct. ... of exceptions covering 400 ... pages of foolscap was ... United States District Court ... day by counsel for P... netti, son of the United ... missioner-General of ... who was convicted under ... white slave act.

The failure of the court ... the jury that Caminetti and ... details of his trip to Reno ... Lola Morris when he told ... story from the witness ... not be held against him ... grounds of appeal. ... takes exception to the ... court to transfer the trial ... mento, the home of Congressman ... Miss Norris.

The prosecution will be ... days to prepare ... bill.

CHICHESTER S PILLS
THE DIAMOND BRAND.
Ladies! Ask your Druggist for Chi-ches-ter S Diamond Brand Pills in Red and Gold metallic boxes, sealed with Blue Ribbon. Take no other. Ask for CHI-CHES-TER S DIAMOND BRAND PILLS, for 25 years known as Best, Safest, Always Reliable
SOLD BY DRUGGISTS EVERYWHERE

J. Magnin & Co
Branch Store, Pasadena, Maryland Hotel.
Daily arrivals of ladies' new fall wearing Apparel.

VACUUM CLEANER STORE
F. C. KINGSTON CO.
719 W. 7th st.
Cleaners $10 to $1000

S. NORDLINGER & SONS,
DIAMOND MERCHANTS.
631-633 South Broadway.

More Goods Sacrificed in The Gem's Assignment Sale!

—Creditors Say, "Give Them REAL BARGAINS—Clean Up the Stock Quick!
—And Bargains These Are—In Furniture, Rugs, Stoves, Ranges, Dishes, Etc., Etc.



Rug Bargains

$27.50 9x12-ft. Axminster Rugs; special at $17.75
$25.00 8 ft. 3 in. by 10 ft. 6 in. Axminster Rugs, special at $16.75
$16.50 9x12 ft. Excelsior Brussels Rugs, special at $10.95
$6.00 9x12 ft. Matting Rugs, special at $3.95
Regular 25c quality Matting, special, a yard 19c



DISHES!

42-piece set dishes—good, serviceable pattern; a special bargain; regularly sells at $5.50; now offered at $3.45



95 Cents

for a splendid air-tight heater worth $1.50; good design; will do the work of a heater worth double. Special bargain at..... 95c



$5.50

for this comfortable pattern upholstered couch; covered in good grade green velour; regular price $9.50. See this bargain.

Full Line of **BRASS BEDS** All at Big Reductions!



$12.00 Iron Beds

$5.95

White Enamel or Vernis Martin

This is a heavy two-inch continuous post pattern; with good size filler rods; take your choice of either fine white enamel finish or the Vernis Martin (gold bronze) effect. We sell this bed regularly at $12. Now special at only $5.95



$9.95

for this golden oak extension dining table that extends to six feet; popular pattern; worth $15 easily; a bargain at only..... $9.95



$7.15

for this handsome ... rocker with broad arms; ... tial construction; regular value $12.50. Special at.

$2.50

for this golden oak ... ing chair; has ... uine leather seat; regular price $3.75.

$1.95 for this golden oak cobbler seat rocker; regular $3.00 rocker.



$35.00 Genuine Leather Rocker

$19.95

Handsome, luxurious upholstered rocker; covered in fine quality genuine Spanish leather; good easy springs. Regular value $35. A sensational offering at..... $19.95

$16.95

for this handsome golden oak dresser; high-grade construction; splendidly finished; has mirror 24x30 inches; regular value $25.00; a bargain at

$16.95

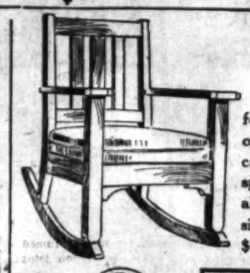
EVERYTHING SACRIFICED!

$11.95

for this golden oak chiffonier; certainly a big bargain at this low figure; regularly worth $17.50; is spacious and has good mirror; offered at

$11.95





$5.95

for this handsome fumed oak finish rocker; built with comfortable leather auto-spring seat; a very comfortable rocker in a plain Mission pattern. Regular value $9.50.

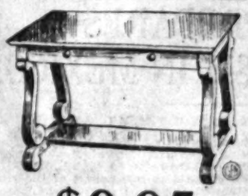


EVERYTHING SACRIFICED!

$6.65

for this dresser; built of good materials and is finished in golden oak effect. Has fine oval mirror; good size base; regular price $10.50. Special bargain offering at.. $6.65





$9.95

for this handsome Colonial library or living-room table; choice of either fumed or golden oak finish. Regular value $15.



$6.45

for this plain tick-covered ... couch; good roomy design; ... lar price $9.50.



$11.95

for this four-burner gas stove; ... did bake; regular value $16.50; ... unusual bargain now at .....

THIS BIG SACRIFICE OF FURNITURE NOW BEING HELD AT THE GEM FURNITURE STORE

NOS. 701 TO 703 SOUTH MAIN STREET

BE SURE YOU GET IN THE RIGHT STORE—SOUTHWEST CORNER SEVENTH AND MAIN

SALE HELD HERE UNDER THE DIRECTION OF BARKER BROS., ASSIGNEES.

Foreign.

LLOYD-GEORGE TAKES STUMP

Opens His Campaign Against British Landlords.

Declares Them the Greatest Monopolists in Empire.

Precautions Taken to Keep Away Suffragettes.

[BY CABLE AND A. P. TO THE TIMES.]

LONDON, Oct. 11.—The campaign to "free British land from landlordism and get the people back on it," was opened today at Bedford by Chancellor David Lloyd George.

Extraordinary precautions had been taken against the militant suffragettes and other possible disturbers of the meeting. Barricades had been erected and the local police reinforced while the fire brigade was ready to use its hose if efforts were made to rush the barriers. Firemen were posted on the roofs and in the hall to spy out the "wild women" who, it was suspected would try to repeat the tactics they had previously adopted. Lloyd George said:

"Landlordism is the greatest monopoly in this land and the people are trusting the government to put forth its strong right hand to lift them from the mire.

"The authority of the sovereign is not comparable to the authority of the landlords over his subjects. He could make and maintain a wilderness and he has legal authority to do more than even a foreign enemy could impose on the country after a conquest. In Ireland millions have been driven away from the land by legal process."

NEW ENTENTE CORDIALE.

President Poincare's Visit to Spain Expected to Result in Better Relations.

[BY CABLE AND A. P. TO THE TIMES.]

PARIS, Oct. 11.—The result of President Poincare's visit to Spain, which ended yesterday when he embarked at Cartagena to return to France, fulfilled the expectations of both the press and the public. It is thought the President's visit will go down to posterity as marking the birth of an English-French-Spanish entente cordiale.

Not only did the speeches of King Alfonso and President Poincare at the various functions grow steadily in significance as the visit of the French executive advanced, but the French Foreign Minister, M. Pichon, and Count Romamones, the Spanish Premier, deemed it necessary to proclaim to the world by means of a joint official note to the newspapers that the principles of the various Franco-Spanish accords have natural application just as much in the general policy of the two governments as in the special question of Morocco.

MANILA OFFICIALS QUIT.

Change in Philippine Officials Implies New Attitude on the Friar Land Question.

[BY CABLE AND A. P. TO THE TIMES.]

MANILA, Oct. 11.—Col. H. C. McCoy, deputy collector of customs at Manila, and Charles H. Sleeper, director of the bureau of lands in the Philippines, resigned today and Manuel Tinio was appointed to the bureau of lands.

This appointment is regarded as implying the adoption of a new attitude toward the Friar land question.

Gov.-Gen. Francis Burton Harrison says that he does not intend to make any further changes at present. The reductions to be made in the salaries of officials are to be confined to those occupying higher positions.

SETTLE BRUNSWICK ACCESSION.

Emperor William and Young Prince End Their Contention as to the Throne.

[BY CABLE AND A. P. TO THE TIMES.]

BERLIN, Oct. 11.—All the contentions regarding the accession of Prince Ernest August of Cumberland to the throne of Brunswick have been settled by personal correspondence between Emperor William and the young Prince during the past few days, according to the Zeitung. The newspaper says that the Emperor demanded and obtained from his son-in-law the delaration which was necessary before Prince Ernest August could accede to the throne—in other words, a definite renunciation of his pretensions to the throne of Hanover.

MRS. YUAN SHI KAI RECEIVES.

Principal Wife of Chinese President Serves Tea to Members of Diplomatic Corps.

[BY CABLE AND A. P. TO THE TIMES.]

PEKING, Oct. 11.—President Yuan Shi Kai's principal wife and several of his daughters received today a number of distinguished guests, including the ladies of the foreign diplomatic corps, at a tea party in the winter palace.

Tea was served in the throneroom of the famous old empress dowager. Yuan Shi Kai himself entertained the foreign diplomats at luncheon.

ACCEPTS ALBANIAN THRONE.

Prince William Frederick of Wied Will Become King of the Independent State.

[BY CABLE AND A. P. TO THE TIMES.]

LONDON, Oct. 11.—Prince William Frederick of Wied decided today to accept the nomination to the throne of the independent State of Albania, according to a dispatch from Bucharest. He is the head of the princely house of Wied, Germany.

ROOSEVELT TALKING AGAIN.

BRIDGETOWN (Barbadoes) Oct. 11.—An enthusiastic welcome was given to Col. Theodore Roosevelt when he arrived here yesterday on his way to South America. All the members of the party were well. In a short address Col. Roosevelt paid a glowing tribute to the work of the Barbadian laborers on the Panama Canal.

Turkey Buys Dreadnought.

VIENNA, Oct. 11.—[By Cable and A. P.] It is reported here that Turkey has purchased from Brazil the super-dreadnought Rio de Janeiro, which has just been completed by Armstrong, Whitworth & Co. at Newcastle-on-Tyne. The Rio de Janeiro is a 22-knot vessel and displaces 27,500 tons.

"There's a Reason"
Hide

If she only knew how ... ples can be ... cium Wafers ... cosmetics ... blood has ... fying agent ... edy, all the ... skin — pim... and liver s... pear. And ... glowing col... complexion ... more attrac... possibly get ... powder rag...

Stuart's C... 'o the blood ... that have ga... a gaseous fo... through the ... they stimula... ing off the ... cumulated a... is that the bl... freed of all ... to a healt... With pure bl... skin will foll... follows night...

If you have ... skin, you sho... with Stuart's ... whitewash yo... body and onl... There is only ... once safe and ... cium Wafers ... best physician ... sure and quick ... That is a stra... drug store for ... Calcium Wafers

Foreign.

LLOYD-GEORGE TAKES STUMP.

Opens His Campaign Against British Landlords.

Declares Them the Greatest Monopolists in Empire.

Precautions Taken to Keep Away Suffragettes.

[BY CABLE AND A. P. TO THE TIMES.]

LONDON, Oct. 11.—The campaign to "free British land from landlord-dom and get the people back on it," was opened today at Bedford by Chancellor David Lloyd George.

Extraordinary precautions had been taken against the militant suffragettes and other possible disturbers of the meeting. Barricades had been erected and the local police reinforced while the fire brigade was ready to use its hose if efforts were made to rush the barriers. Firemen were posted on the roofs and in the hall to spy out the "wild women" who, it was suspected would try to repeat the tactics they had previously adopted. Lloyd George said:

"Landlordism is the greatest monopoly in this land and the people are trusting the government to put forth its strong right hand to lift them from the mire.

"The authority of the sovereign is not comparable to the authority of landlords over his subjects. He can make and maintain a wilderness and he has legal authority to do more than even a foreign enemy could impose on the country after a conquest. In Ireland millions have been driven away from the land by legal process."

ENTENTE CORDIALE.

President Poincare's Visit to Spain Expected to Result in Better Relations.

[BY CABLE AND A. P. TO THE TIMES.]

PARIS, Oct. 11.—The result of President Poincare's visit to Spain, which ended yesterday when he embarked at Cartagena to return to Paris, fulfilled the expectations of both the press and the public. It is thought the President's visit will go down to posterity as marking the birth of an English-French-Spanish entente cordiale.

Not only did the speeches of King Alfonso and President Poincare at the various functions grow steadily in significance as the visit of the French executive advanced, but the French Foreign Minister, M. Pichon, and Count Romanones, the Spanish premier, deemed it necessary to proclaim to the world by means of a joint official note to the newspapers that the principles of the various Franco-Spanish accords have natural relation just as much in the general policy of the two governments as the special question of Morocco.

MANILA OFFICIALS QUIT.

Change in Philippine Officials Implies New Attitude on the Friar Land Question.

[BY CABLE AND A. P. TO THE TIMES.]

MANILA, Oct. 11.—Col. H. C. McCoy, deputy collector of customs at Manila, and Charles H. Sleeper, director of the bureau of lands in the Philippines, resigned today and Manuel Roxas was appointed to the bureau of lands.

The appointment is regarded as implying the adoption of a new attitude toward the Friar land question.

Gov.-Gen. Francis Burton Harrison says that he does not intend to make any further changes at present. The reductions to be made in the salaries of officials are to be confined to those occupying higher positions.

HOUSE BRUNSWICK ACCESSION.

Emperor William and Young Prince Had Their Contention as to the Throne.

[BY CABLE AND A. P. TO THE TIMES.]

BERLIN, Oct. 11.—All the conjectures regarding the accession of Prince Ernest August of Cumberland to the throne of Brunswick have been settled by personal correspondence between Emperor William and the young Prince during the past few days, according to the Zeitung. The Emperor says that the Emperor demanded and obtained from his nonage the declaration which was necessary before Prince Ernest August could accede to the throne—in other words, a definite renunciation of his pretensions to the throne hereafter.

YUAN SHI KAI RECEIVES.

Principal Wife of Chinese President Gives Tea to Members of Diplomatic Corps.

[BY CABLE AND A. P. TO THE TIMES.]

PEKING, Oct. 11.—President Yuan Shi Kai's principal wife and several of his daughters received today a number of distinguished guests, including the ladies of the foreign diplomatic corps, at a tea party in the winter palace.

The tea was served in the throneroom of the famous old empress dowager. Later Yuan Shi Kai himself entertained the foreign diplomats at luncheon.

ABDICATES ALBANIAN THRONE.

Prince William Frederick of Wied Will Become King of the Independent State.

[BY CABLE AND A. P. TO THE TIMES.]

LONDON, Oct. 11.—Prince William Frederick of Wied decided today to accept the nomination to the throne of the independent State of Albania, according to a dispatch from Buchanan. He is the head of the princely house of Wied, Germany.

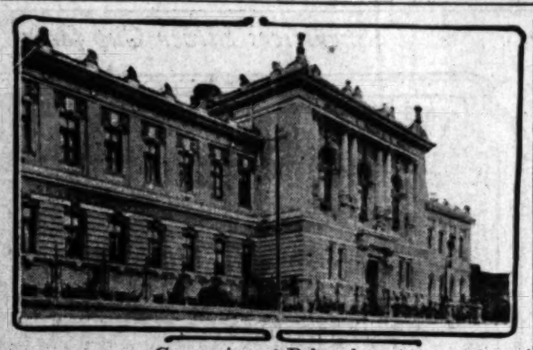
ROOSEVELT TALKING AGAIN.

Ex-President Is Welcomed at Bridgetown (Barbadoes) Oct. 11.

BRIDGETOWN (Barbadoes) Oct. 11.—An enthusiastic welcome was given to Col. Theodore Roosevelt when he arrived here yesterday on his way to South America. All the members of the party were well. In a short address Col. Roosevelt paid a high tribute to the work of the Panama Canal laborers on the Panama Canal.

Sunday Buys Dreadnought.

VIENNA, Oct. 11.—[By Cable and A. P.] It is reported here that Turkey has purchased from Brazil the super-dreadnought Rio de Janeiro, which has just been completed at Armstrong, Whitworth & Co.'s yards at Newcastle-on-Tyne. The Rio Janeiro is a 22-knot vessel and displaces 27,500 tons.



Gymnasium at Belgrade.

Magnificent building at the Servian capital now being used for those stricken with cholera which is now raging in the Balkan States.

Raging.

BALKANS NOW FIGHTING DREAD CHOLERA EPIDEMIC.

[SPECIAL CORRESPONDENCE OF THE TIMES.]

BELGRADE, Sept. 25.—It would be difficult to over-estimate the terrible ravages that cholera is still making in he southeast of Europe, and the world may yet be shocked when it hears the real truth about the dreadful toll this disease has taken of life and youth since the wars were ended.

In the Balkans cholera is also called the "Indian disease," for Asiatic India is supposed to be its native home and Asia Minor only its adopted country. The earliest symptoms of the Balkan epidemic, as diagnosed for me today by a Servian doctor, are faintness, cramped contortion of the muscles, and general prostration.

The skin is cold and becomes shriveled and clay-colored, but the most remarkable of all symptoms is the cholera voice, which once heard can never be mistaken. It is high-pitched and rasping like that of a crying child, degenerating afterwards into a hoarse whisper. Other organs forego their functions, and in the acute stage delirium sets in.

Experience among the soldiers has proved that the germs may exist in a healthy body without developing, and among the Bulgarians the number of victims was greater than among the Greeks or Servians, owing to the weakness of their constitutions, largely due to inferior food. Cholera germs are transmitted chiefly by the medium of drinking water directly to the intestines, but they are also transmitted indirectly by damp underclothing used by cholera patients. Therefore, cleanliness and precautions with regard to drinking water were enjoined on the troops in Thrace and Macedonia.

One reason why it is so difficult to eradicate the disease in Mohammedan countries is fidelity to the religious rite of hand-washing and mouth-rinsing five times a day. The Turks refuse to refrain from the fulfillment of this precept of the Koran even when no clean water is at hand, and thus the disease is propagated. There were very many Mohammedans in the Bulgarian army, which is the nearest neighbor to Turkey, and cholera has been the worst foe with which Bulgaria has had to contend in her late troubles. The precautions against contagion are similar to those against typhus, namely, avoidance of all uncooked foods, raw liquids, and intercourse with the sufferers. The most stringent rules for disinfection are also imposed.

Since 1823, when cholera first visited Europe, this is its sixth appearance, and each time the scourge has been less virulent. The word "cholera," with the accent on the second syllable, has become an equivalent in the Balkans for the most evil curse that could befall a family. "Are you expecting cholera soon?" a man will say jokingly to his neighbor known to dread the visit of his mother-in-law!

All Americans are popular in Servia, but genuine help in this cholera epidemic has been given by the last Consul, Col. Berg, and the present Consul, Mr. Summers. Generous help has come, too, from the United States during the recent outbreak, and Mr. Sumers has just given several liberal donations from his countrymen for the relief of bereaved families and cholera victims.

It throws a significant light on the question of international politics in these parts to learn that in the course of the wars, when almost every available man was requisitioned for the front, the usual guard was removed from the American consulate and added to the Austrian with the consent of all parties concerned.

SOUR, UPSET STOMACHS FIXED IN FIVE MINUTES—PAPE'S DIAPEPSIN

Best for Indigestion, Gas, Heartburn and Dyspepsia—It's Great!

When your meals don't fit comfortably, or what you eat lies like a lump of lead in your stomach, or if you have heartburn, that is a sign of indigestion.

Get from your pharmacist a fifty-cent case of Pape's Diapepsin and take a dose just as soon as you can. There will be no sour risings, no belching of undigested food mixed with acid, no stomach gas or heartburn, fullness or heavy feeling in the stomach, nausea, debilitating headaches, dizziness or intestinal griping. This will all go, and besides, there will be no sour food left over in the stomach to poison your breath with nauseous odors.

Pape's Diapepsin is a certain cure for out-of-order stomachs, because it takes hold of your food and digests it just the same as if your stomach was not there.

Relief in five minutes from all stomach misery is waiting for you at any drug store.

These large fifty-cent cases contain enough "Pape's Diapepsin" to keep the entire family free from stomach disorders and indigestion for many months. It belongs to your home.—[Advertisement.

Have You as Many Teeth as You Need? Answer Me Personally



Fill That Unsightly Cavity With a Perfectly Matched Tooth

I match your teeth with artificial teeth so perfectly that they all look alike, and replace the missing ones without a plate, guaranteeing their usefulness and durability. Get my estimate—it will please you.

DON'T wear a faulty plate.

DON'T wear a plate that will not stand the criticism of your mirror.

I will make you a plate (if all your teeth are out), that will restore your lips and cheeks to their once youthful appearance.

I cannot make you young, but I can make your mouth the handsomest part of your face, and we all know the value of a winsome, pleasing smile, whether in business or society.

If you have missing one or more teeth do not cheat yourself by longer delaying getting an estimate from me.

DR. HUMELBAUGH, Dentist
533½ SOUTH SPRING STREET
Phones—A2574; Main 8830. Hours—Daily, 8 to 6. Sunday, 9 to 12.

TRY TO WHITE-WASH PIMPLES

People Who Attempt to Hide Unsightly Pimples Behind Paint and Powder Clog Their Pores and Coarsen Their Skin.

Pimples are the source of the greatest chagrin and humiliation to the sensitive girl anxious for the admiration that beauty receives. And it is only natural that she tries to hide them behind paint and powder.

She little realizes, however, what almost irreparable injury she inflicts on her skin through the clogging and enlarging of the pores of the skin. The impurities in the blood that cause pimples have now no way of escape and new pimples break out, not only on the face but on the shoulders, back and arms. Instead of improving her looks, she has spoiled whatever beauty was left her.



"There's No Use Trying. I Can't Hide Pimples With Paint."

If she only knew how easily pimples can be cured with Stuart's Calcium Wafers she would never use cosmetics again. Just as soon as her blood has been cleansed by the purifying agents of this sovereign remedy, all the foul conditions of her skin — pimples, blackheads, brashes and liver spots—would quickly disappear. And the rosy cheeks and rich, glowing colors of a healthy, natural complexion will be a hundredfold more attractive than any she could possibly get out of a paint box or a powder rag.

Stuart's Calcium Wafers taken into the blood convert the impurities that have gathered in the pores into a gaseous form that readily escapes through the pores. At the same time they stimulate the pores into throwing off the foul matter that has accumulated about them. The result is that the blood and skin are quickly freed of all impurities and restored to a healthy, vigorous condition. With pure blood, a healthy, beautiful skin will follow as certainly as day follows night.

If you have a pimply, broken-out skin, you should clear it up at once with Stuart's Calcium Wafers. Don't whitewash your face. It fools nobody and only makes matters worse. There is only one remedy that is at once safe and effective—Stuart's Calcium Wafers—recommended by the best physicians. There is only one sure and quick way to beauty for you. That is a straight line to the nearest drug store for a 50c box of Stuart's Calcium Wafers. Start now.



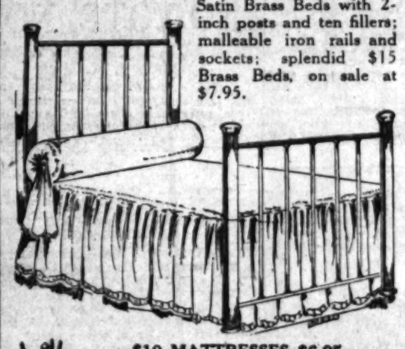
you MUST act NOW

---Furniture that should be in your home will be sold here Monday for a mere song--come here early and get your share of these snaps--if you haven't ready cash, a small deposit will do, or you can arrange terms of credit--- But REMEMBER---Its FIRST Come, FIRST Served.

OUR LEASE IS SOLD

$15 Brass Beds $7.95

This is the way we have cut prices on all Beds: Satin Brass Beds with 2-inch posts and ten fillers; malleable iron rails and sockets; splendid $15 Brass Beds, on sale at $7.95.



$10 MATTRESSES $6.95

40 lbs. of clean cotton felt, built in layers, not stuffed, and encased in a handsome art tick with full roll edge to prevent breaking down at sides. $10 value, sale price $6.95.

$17.00 DRESSING TABLES $9.85

Solid quarter-sawed golden oak; wide top and large beveled French plate mirror. $17 values. Sale price, $9.85.

$8.00 BRASS COSTUMERS $4.95

Satin brass costumers like above cut, beautiful, lustrous finish, artistic pattern; a handsome and useful addition to bedroom or hall; $8.00 value; sale price, $4.95.

$16.50 Mahogany Rocker $9.85

Wide spring seat and high pad back, in genuine leather, rich mahogany finish, suitable for the office or home. $16.50 value; sale price, $9.85.

BOOKCASES

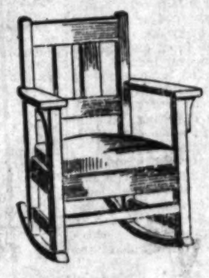
Never was better opportunity offered for the purchase of a bookcase at a money-saving price. You need only to see the various styles, woods and prices to be convinced that this is your opportunity.

$25 Rockers $14.85

This fine large, comfortable rocker has a spring seat and is nicely upholstered in Spanish leatherette; $25 value, sale price $14.85.

$14.75 Rockers $8.75

Solid quarter-sawed fumed oak mortise and tenon joint construction. Genuine Spanish leather auto seat with 12 coil springs upheld by 4 steel braces. $14.75 value, $8.75.



LIBRARY TABLES

In fumed or golden oak and mahogany, all sizes and almost every kind you could think of, and all at greatly reduced prices. No trouble to get just what you want and save money.

$12.50 CHIFFONIERS $8.95

Solid Golden Oak Chiffonier with quartered top, 5 drawers with the latest wood pulls, $12.50 value; sale price, $8.95.

$10 WASH STANDS $6.35

Solid Golden Oak Wash Stands or Commodes, drawer and doors have the new wood pulls, $10 values, sale price $6.35.

$5 BED SPRINGS $2.95

A number of sample Springs in the single and three-quarter bed size; some all metal and all good springs, worth up to $5, for $2.95.

$18.50 OAK DRESSERS $8.95

Fine large Dressers in solid golden oak, exactly like the picture, large bevel plate mirror and wide base. $18.50 value, sale price $8.95.



$20 Dining Tables $14.85

Solid fumed oak dining tables with 45-inch top that extends to 6 feet and is supported by a 9-inch box pedestal. $20 value; sale price, $11.85.



$27.50 Dining Tables $19.85

48-inch top. Solid fumed oak dining tables with a 48-inch top that extends to 6 feet and is supported by a 9-inch non-dividing box pedestal. $27.50 value; sale price $19.85.



$3.50 DINING CHAIRS $2.15

This chair has a full box frame saddle seat, is made of smooth grain solid oak fumed, a good shade of brown and will give the satisfaction you would expect in a $3.50 chair. Sale price, $2.15.

$5.00 Dining Chairs $3.15

Slip seat diners in solid quarter-sawed golden oak with claw feet and full box frame; seat in genuine leather. Extra $5 values; sale price $3.15.

$1.50 Pillows, Per Pair 95c

Full size, 18x25; clean, soft feathers, encased in a good strong Amoskeag stripe ticking. $1.50 value; sale price 95c pair.



$3.00 Pillows, Per Pair $1.95

Large size, 21x27, with pillows. 3½ lbs. of fine, soft feathers, encased in a handsome art ticking. $3.00 value; sale price $1.95.

LOUNGES and DAVENPORTS

No large quantity sufficient for advertising purposes in lounges or davenports, but every one of the many different styles we show is materially reduced in price. Come and see them.

$16.75 Rockers $9.85

Quartered golden oak rockers with high back, wide spring seat in genuine leather, regular $16.75 value sale price, $9.85.

PORTABLE LAMPS

A few artistic examples of the finest workmanship in several different finishes at sacrificed prices. The best electric portables for the least money are here.

$12.50 Dining Tables $7.95

Fine large Dining Tables with non-dividing pedestal and 42-in. top that extends to 5 feet, in the handsome golden oak or fumed finish; like cut; $12.50 value, sale price $7.95.

RUGS and CARPETS

All our well known values in carpets and rugs are still further cut in price during this great sale. The finest of floor coverings are here to choose from at prices that shriek economy.

$12.75 Rockers $6.85

Spring seat, upholstered in genuine leather, solid golden quartered oak frame; $12.75 value, on sale at $6.85.

DRAPERIES, CURTAINS

Careful attention to detail by expert drapers, always a feature at this store, is now exemplified in this sale, for we relax not one whit from our usual custom, even tho' the prices of materials have been unmercifully slashed.

Buffets, Serving Tables

A lot of splendid pieces, only one of each, so we can't quote a price, but if you see them you'll find them bargains, every one.

BREAKFAST TABLES

Here again we are limited as to quantities but plenty of variety, and like everything else, they are cut and cut deeply in price.

$40 Mahogany Dressers and Chiffoniers $29.50

Dressers or Chiffoniers in genuine solid mahogany with large base and grand square mirrors, piano finish. $40 and $37.50 values, sale price $29.50.

$25.00 DRESSERS $18.95

Fine large Dressers and Princess Dressers in solid birch mahogany, with 22x28-inch beveled French-plate mirror. $25 and $24.50 values, sale price $18.95.

$22.50 Princess Dressers $15.50

Large Princess dressers in Empire maple. Napoleon style; 36-inch top, 20x36-inch beveled French plate mirror. $22.50 value, $15.50.



$30.00 DRESSERS $16.75

Dainty birdseye maple Dresser like cut, large base and French bevel plate mirror, smooth drawer, construction all that you would expect in a dresser at $30, for only $16.75.

$2.75 Dining Chairs $1.95

Solid fumed oak Dining Chairs with full box frame, saddle seat, desirable mission pattern, $2.75 value, sale price $1.95.

$4.50 DINING CHAIRS $2.85

Solid quartered fumed oak dining chairs with full box frame seat, in genuine Spanish leather. $4.50 value; sale price $2.85.

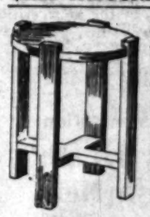
$5.00 DINING CHAIRS $2.90

Solid quarter-sawed golden oak dining chairs with full box frame seat in genuine leather. $5.00 value; sale price $2.90.

$30.00 Dining Tables, 45-in. Top, $22.50

Claw foot Dining Tables in solid quarter-sawed golden oak, 45-inch top that extends to 6 feet, with handsome moulded bead-edge rim and massive carved pedestal. A splendid $30 value, sale price $22.50.

$1.25 TABOURETTES, 85c



Solid oak tabouret te, fumed a rich brown, 18 inches high, 15-inch top; an artistic piece to fill that "bare corner." $1.25 value, sale price 85c.



$45.00 GAS RANGE $33.50

Enamel door plates, drip and broiler pan, left or right ovens, the equal of any $45 gas range on the market and offered in this sale for only $33.50.

LYON McKINNEY SMITH CO

648-652 BROADWAY (OPPOSITE BULLOCKS) AT SEVENTH



The Correct Fall Fashions

for Gentlemen, in elegantly-styled Suits and Overcoats, *are ready for you* in genuine Schloss-made garments at the best stores everywhere. *Far better than ordinary custom-made Clothes, and much lower priced.*

SCHLOSS BALTIMORE CLOTHES

are designed by a famous style-maker, and hand-tailored—"bench-made"—by experts, working under a faultless system of supervision and inspection in clean, light, airy workrooms. **The Schloss label is known the world over as the sure sign of a perfect garment. Look for it in the Clothes you buy.**

Schloss Bros. & Co. Makers

BALTIMORE AND NEW YORK

Matheson

737-741 So. Broadway

Sartorial Parlor For Men

THE faultlessness of appointments of our new store, and the superiority of merchandise, not only gives the careful dresser a sense of exclusiveness, but that feeling of security that his purchases at Matheson's are leading exponents of fashion, and that his wants are best served in both quality and price.

Exclusive Lines of Men's Suits

Nothing too good for our trade for the men of Los Angeles have been loyal to us. The excellence of our $50 Suits could not be bettered. The originality of style, perfect draping qualities, and exclusiveness of fabrics and patterns; will meet the approval of the most critical. There is the same superiority in all our suits. We have added—for this season complete lines of Suits at $18, $20 and $22.50; but lay particular stress on our $25 values which are equal to higher values of past seasons.

Direct Importation

"Henry Heath" English Hats and Overcoats



These are the most famous lines in the world. "Heath" is the peerless and accredited hatter and garment maker to King George and the royalty of England. Matheson is exclusive agent for Southern California, and our fall importation has just been delivered through the local custom house.

Heath's English Derby Hats.....$5 and $10
Heath's English Soft Hats.....$5.00
Heath's English Caps.....$1.50 to $3.50

Ask to see the new ideas in English Tweed Motor Hats.

The textile makers of Europe never produced more distinct colorings and weaves than shown in Heath's new Raglan style overcoats that will find ready sale at $50 and $60. Our lines of domestic overcoats, for both auto and street wear, are complete and prices range from.....$20 TO $40

Matheson can supply your complete wardrobe. The fineness and exclusiveness of our Shirts, Neckwear, Underwear, Hosiery, is in full accord with our matchless lines of outer garments.

SAVE YOUR HAIR! IF FALLING OUT OR DANDRUFF---25 CENT DANDERINE.

Ladies! Men! Here's the quickest, surest dandruff cure known.

Thin, brittle, colorless and scraggy hair is mute evidence of a neglected scalp; of dandruff—that awful scurf.

There is nothing so destructive to the hair as dandruff. It robs the hair of its luster, its strength and its very life; eventually producing a feverishness and itching of the scalp, which if not remedied causes the hair roots to shrink, loosen and die—then the hair falls out fast. A little Danderine tonight—now—any time—will surely save your hair.

Get a 25 cent bottle of Knowlton's Danderine from any drug store or toilet counter, and after the first application your hair will take on that life, luster and luxuriance which is so beautiful. It will become wavy and fluffy and have the appearance of abundance; an incomparable gloss and and softness, but what will please you most will be after just a few weeks' use, when you will actually see a lot of fine, downy hair—new hair—growing all over the scalp.[Advertisement.

Is It the Hair or the Face that Makes the Woman?





If you think it is the face, take another look at the two heads pictured here. One shows a girl which the most critical would pronounce beautiful.

While her features are fairly perfect, her greatest charm lies in a mass of fine lustrous hair. The opposite picture is identical as to features and other detail except that the wealth of hair is wanting.

Both of these ladies would attract attention anywhere, but each for a different reason, one on account of her superb beauty and the other on account of her comical appearance.

The hair makes all the difference. A woman loses her good looks in exact proportions as she loses her hair.

NEWBRO'S HERPICIDE Saves the Hair

There is nothing which is so destructive to the hair as dandruff.

Everyone is more or less exposed to this annoying trouble, because dandruff is contagious.

Dandruff robs the hair of the snap and luster of health, destroys its life and causes it eventually to fall out.

Thousands daily are experiencing the wonderful merit attending the regular and intelligent use of Newbro's Herpicide. That Herpicide is something besides a delightful hair dressing, is proved by the disappearance of dandruff, a clean scalp and healthy, luxuriant hair.

Not only may hair loss be stopped, but if the hair follicles have not become atrophied, a new growth of hair may be anticipated.

The life and luster of Herpicide hair is beautiful to see, is unmistakable.

An abundance of fluffy, glittering hair is woman's chiefest beauty and to permit its needless destruction is unpardonable.

All Dealers sell and guarantee it in both 50c and $1.00 sizes. Money refunded if not satisfactory.

Applications obtained at Barber Shops and Beauty Parlors.

The Sun Drug Co.
2nd and Broadway.
528 South Broadway.
2nd and Spring.
6th and Broadway.
1658 Temple St.
7th and Olive St.
9th and Broadway.
4th and Main.
Pasadena, Cal.
Special Agents.

WILL FOSTER SMUGGLING.

Amsterdam Diamond Merchants Say Import Duty of New Tariff Will Increase Dishonesty.

[A. P. Correspondence to The Times.]

AMSTERDAM, Sept. 27.—The diamond merchants of this city are in a panic over the proposed 20 per cent. import duty on diamonds in the new American tariff. The honest merchants affirm that they will no longer be able to sell to American dealers for the reason that unscrupulous houses will offer diamonds on the American market which have been smuggled. The 20 per cent. difference in the price of the smuggled and the unsmuggled diamond will, it is averred, allow the dishonest houses to pay their agents well for smuggling and yet take a large profit. The result from the American customs' standpoint will, it is believed, show that the net revenue following the passage of the bill, will be less than if was before under the 10 per cent. rate.

There are, it is estimated here, 40,000 diamond cutters in the world, and one-fourth of these cut diamonds for the American market. But only 300 diamond cutters are in the United States. Some 10,000 cutters are working here and in Antwerp. Some thousands of these men will be out of work if the American bill passes, temporarily, at least, because, while the bill has been pending the surplus stock of diamonds has been exported to the United States. These exports will meet the demands of the American market for from six to nine months after the bill is passed.

That Little Spot On Your Skin; Beware, Beware!

Because—the smallest spot of infection means danger. That blotch on your arm, that itchy place on your leg, beware lest soon it spread, covering breast, face, body.

Because the curse of skin disease is growing. It is estimated that millions of our people are infected and spreading the disease.

Because—unlike the established doubt in regard to Dr. Friedman's experiments with the "Great White Plague" the research work in the D. D. D. Laboratory, Chicago, has proven definitely that D. D. D. Prescription is a specific that cures skin and scalp diseases.

Your own druggist will recommend this soothing, cooling liquid.

If you come to us for the famous prescription and the efficient D. D. D. Skin Soap, we will refund the purchase price of the first full size bottle if it fails to reach your case. You alone to judge.

The Owl Drug Co.'s Stores.

D. D. D. Prescription—for 15 years—the standard skin remedy

APPETITE WAS POOR

Peruna was advised. Was completely restored.

Suffered Nearly Twelve Years, Peruna was my Relief.



Mr. James P. Bracken, No. 442 W. 43rd St., New York City, N. Y., writes: "For nearly a dozen years catarrh has bothered me in one form or another. I was troubled with nasal catarrh that had affected my stomach, which troubled me most in the morning. My appetite was poor, and I did not seem to relish my food. Indigestion bothered me at times, also.

"I was advised to take Peruna, and I took it as prescribed for a month, when my cure was almost complete. Today there is not a trace of catarrh in my system, and I can say without hesitation that Peruna cured me."

November Brings Dyspepsia.

November is very liable to bring dyspepsia. People eat too much in November. This is perfectly natural. During the hot weather little food has been required.

Food has two purposes, tissue building and repairing and heat making. The heat making properties of food are not needed so much during the hot weather, hence less food is required. November brings cold weather again and more food is required for heat making purposes. The appetite craves more food, and the result is most people over indulge.

This may bring on a condition of the stomach known as dyspepsia. The stomach is suddenly surprised with extra work in digesting unusual amounts of food. In some cases it is not equal to the emergency.

Peruna is an excellent stomachic. It stimulates the stomach in its natural functions. It acts as a gentle laxative, also, and in this way enables the stomach and digestive organs to rise to the emergency of the extra work thrown upon them during the month of November.

A few doses of Peruna during the early days of November would undoubtedly save a great many people from the horrors of dyspepsia. It is an excellent remedy. It should be in every home, in order to enable the digestive organs to adjust themselves to the differences of diet between summer and winter.

Catarrh of Head and Stomach.

Mr. Frank Richter, 309 East Second St., Winona, Minn., writes: "As a remedy for catarrh I take pleasure in recommending Peruna for catarrh of the stomach.

"My catarrh was principally located in my head and stomach. I tried many remedies without success. I tried several doctors, but they were unable to cure me. I read of Peruna in the papers and five bottles cured me."

System in Bad Condition.

Mr. Michael Rooney, 26 Fifth St., Watervliet, N. Y., writes:

"If I had known of Peruna years ago I should have been saved much suffering. Under carelessness and exposure in my younger years my system got into a very bad condition before I was aware of it.

"My friends advised me to try Peruna, for which I am very thankful, as it has cured me in two months."

—[Advertisement.

Sacrifices Silver Cup for a Principle.



Duchess of Bedford and companions.

Her Grace, who appears at the right, is one of the most pugnacious of the militant suffragettes. She allowed British government to seize her valuable trophy and sell it at auction.

Battle.

"NO VOTE, NO TAX," CRY ENGLISH MILITANTS.

In Their Startling Campaign the Suffragettes Are Actively Resisting the Revenue Imports of the Kingdom. Now Even the Husbands Are Mixed Up in the Struggle, Several Having Been Arrested.

[SPECIAL CORRESPONDENCE OF THE TIMES.]

LONDON, Sept. 26.—The suffrage impasse in England is to be solved by a new and startling campaign. This is to take the form of resistance to paying taxes—and is to be run by all the militant suffragettes in the kingdom who have homes but no votes. The militants themselves are already jubilant at the prospect of their success and are asking what Mr. Lloyd George can possibly do to make up for this leakage in the revenues of England.

Ever since Mrs. Pankhurst and her clever, determined, yet fascinating daughter, Christabel, started the militant campaign, nearly seven years ago, there have, of course, been continual sensational happenings and big surprises. But this is to be one of the biggest things ever attempted, this strong and vigorous movement for capturing votes for women, and at the present moment it is seriously worrying, puzzling, and driving to the verge of distraction, Mr. Lloyd George, the Chancellor of the Exchequer, and those unfortunate and always unwelcome officials—the tax collectors of England.

Some of these gentlemen, in fact, are ardently wishing themselves in Timbuctoo or some other region equally remote from the ingenious lady householders, who, in the prosecution of this pitiless war on the British government, are now refusing, all over the country, to pay income tax and property and house duties. They are either going to jail or having their jewelry and furniture distrained upon, and sold by public auction for the settlement of the government's claims.

Every one of these public auction sales, too, is made the occasion for a grand procession of women tax-resisters. They march to the scene of the fray with drums beating and banners flying. Some of the best suffrage speakers in the country are rallying to their aid. Frequently thousands of people surround the auction halls and, when the sale is over, the "victim of distraint" mounts a platform or a lorry outside the hall and addresses the multitude on the text, "No Vote—No Tax." The suggestion that "taxation and representation should go together" and that "taxation without representation is tyranny" evidently appeals to the sense of fair play in a British crowd, so that converts are easily made, money comes rolling in and the propaganda goes merrily on.

GENERAL TAX STRIKE.

The Women's Tax Resistance League started as a small cloud—no bigger than a man's hand—in Mr. Lloyd George's financial sky, about three years ago. That it has been growing steadily ever since is probably due to the fact that it is continually stirring the imagination and touching the sense of humor of the "man in the street." The society has been able to attain such proportions that shortly it will give a preconcerted "signal" to the women householders in every large city and town in England, Scotland, Ireland and Wales, causing a general "tax strike." Every sympathizer who is a householder will, at a given moment, openly refuse to pay any more imperial taxes until political representation is accorded her. Some startling developments are likely to follow.

The idea of resistance of taxation is, of course, not a new one in England. John Hampden was the first great historical example, when, in 1637, he refused to pay King Charles's impost of ship money, and during recent years Methodists, Presbyterians and the like have refused to pay the education tax on the grounds that they are allowed no voice in the religious education of their children. It has remained, however, for woman's wit to devise novel forms and methods in their organization for tax resistance which had never occurred to the less inventive sex.

Among the important and extremely active members of the league are the Duchess of Bedford, whose husband owns over 84,000 acres of land and whose collection of pictures at Woburn Abbey is one of the finest and most historic in the world; Princess Sophia Dhulep Sing, an Indian lady at present in residence in England, who is as beautiful and fascinating as she is clever; Beatrice Harraden, the world-famous author of "Ships that Pass in the Night," and Miss Clemence Housman, sister of Laurence Housman, whose fame as an author and artist are recognized in America as well as in his own country. His "Englishwoman's Love Letters" made quite a sensation over here some years ago.

All London was agog when it became known that the Duchess of Bedford—aided and abetted by the Women's Tax-Resistance League—had definitely and emphatically refused to pay property tax and house duty on one of her own houses. People who were not versed in the law speculated as to whether Mr. Lloyd George would have the courage to order the Duchess to be arrested like an ordinary commoner and dragged off to Holloway Jail, there to endure the rigors of a plank bed and jail fare or to win her freedom by resorting to the hunger strike.

SEIZE DUCHESS' CUP.

Fortunately, however, such indignities are not necessary in collecting the King's taxes in England if tax-resisting rebels possess furniture, plate or jewelry upon which distraint can be made. Mr. Lloyd George's emissaries were therefore able to seize and carry off a beautiful silver trophy cup from the Duchess' collection of plate, and sell it by public auction.

The auction sale of the Duchess of Bedford's silver cup proved, perhaps, the best advertisement the Women's Tax-Resistance League ever had. It was made the occasion for a widespread propaganda. The newspapers gave columns of space to the event, while at the big mass meeting held outside the auction room Mrs. Despard, Mrs. Hilton Parkes, the secretary of the league; Mrs. Lilian Hicks, the honorary treasurer, and other well-known speakers held forth on the responsibility and necessity of every self-respecting woman household in Great Britain following the Duchess of Bedford's lead.

The case of Miss Clemence Housman was really a poser for Mr. Lloyd George. It led to a long struggle between the lady and the authorities and a denouement which was out of the nature of an anti-climax for the government. The amount in question was an exceedingly small one—about $5—but Miss Housman, incited and encouraged by the belligerent Tax-Resistance League, refused to pay. As she had no goods on which to distrain, she was herself seized and thrown into Holloway Jail there to remain until the tax was paid. When it became evident that Miss Housman was a lady of determination and was quite prepared to spend the rest of her natural existence within the grim walls of Holloway Castle, the authorities reflected that the maintenance of a prisoner for a possible thirty or forty years was too expensive and the public excitement that would involve, was too expensive and painful a method of collecting the tax. So the doors of her cell were thrown open after five days, and Miss Housman emerged a free and triumphant woman.

THE POOR HUSBAND.

The most important and remarkable event in the history of the tax-resistance movement, however, was the capture by the government of the unfortunate husband of a woman tax-resister. The case arose through the refusal of Dr. Elizabeth Wilks, a well-known suffragist and tax-resister, to pay the tax levied on her earned income. On two previous occasions this tax had been followed by a distraint upon her goods, but one of the peculiar anomalies of the income-tax law, as distinct from the property tax—in England, is that, in spite of the Married Woman's Property Act, a husband can be made liable for his wife's income tax.

Dr. Elizabeth Wilks realized, therefore, that as a married woman she was not really liable to the tax, and, informed the authorities of the fact, the claim should be sent not to her but to her husband. The government fell into the trap and sent the claim to Mark Wilks, a schoolmaster, who immediately declined to pay on the grounds that he had no means of ascertaining his wife's income. The treasury refused to accept this plea, and after a long correspondence decided to seize the person of Wilks and throw him into jail. A public agitation was immediately started, and those who made strong speeches on the platform and in the press were George Bernard Shaw, Sir John Cockburn, K.C.M.G.; the Rt. Hon. Thomas Lough, M.P., and Laurence Housman, with the result that Wilks after being several weeks in jail was suddenly released, no reason being given by the British Home Secretary for the act of clemency and release.

The incident formed a subject for jest by all the comic papers in England, and one of them suggested that now that the law could be placed in abeyance in regard to the non-payment of taxes by women who become tax, it would be the proper way for women who have domestic troublesome husbands to get rid of them maintained at the expense of the state!

"77"

A hard stubborn Cold that hangs on, is broken up by Humphreys' "Seventy-seven"

COLDS

You may well be apprehensive of catching Cold, with the fear of its hanging on and running into something more serious.

If you will carry a vial of "Seventy-seven" and take a dose at the first feeling of lassitude, or even at the first chill or shiver, it will break up your Cold at once.

If you wait until your bones begin to ache; till you begin to cough and sneeze, it may take longer.

"Seventy-seven" is a small vial of pleasant pellets, fits the vest pocket. All Drug Stores, 25c and $1.00, or mailed.

Humphreys' Homeo. Medicine Co., 156 William St., New York.—[Advertisement.

Mrs. John W. Ellicott and Miss Prescilla Ellicott, who have been spending a month visiting friends in San Francisco and Berkeley, have returned to Mare Island, where they will occupy the home of Miss Ellicott for the next few months.

Long Beach.

PREACHER ASKS FOR VACATION.

Long Beach Pastor Would Prepare His Defense.

Church Board "Resolutes" Its Faith and Support.

One Hundred Aged Veterans Meet in Bixby Park.

LONG BEACH, Oct. 11.—At a meeting of the board of trustees of the Unitarian church last night called by Rev. Franklin Baker, their minister, who is under charge of vagrancy in Los Angeles, the following signed statement by Rev. Baker was read:

"Affirming my innocence before God and man, and recognizing the fact that my every energy must be devoted, from now until my case is heard by a jury of my peers, to the work of preparing for this crisis, I request the board of trustees of the First Unitarian Church of Long Beach to give me a vacation of sixty days in order that I may be unhampered in the preparation of my defense, and that the church may not suffer in the meantime through my misfortune.

[Signed] "FRANKLIN BAKER, "Pastor."

Assuming that under the circumstances the accused pastor had acted in the proper way, the board of trustees unanimously adopted the following resolution:

"Resolved: That in granting Dr. Franklin Baker, pastor of this church, a vacation of sixty days, as earnestly requested by him, this board takes this opportunity of expressing its unqualified faith in his innocence and belief in his integrity and character as pastor and man, and we hereby pledge him our hearty and united effort in restoring to him the good reputation he has always enjoyed in this and all other communities in which he has lived."

There is little discussion on the street today relative to the matter, but those who do talk express the opinion that Rev. Baker has taken the course which is eminently fitting that a preacher should take when resting under any accusation.

OLD FOLKS' REUNION.

Nearly 100 old people today attended the annual old folks' reunion picnic at Bixby Park. Five-sixths of those present had passed the eightieth milestone and twelve were 85 years of age. The oldest picnicker was Edward Norris, 97 years of age, still in good health and confident of reaching the century mark. Two other old people were J. P. Tibbetts, 90 years, and L. M. Healey, 92. After the noon picnic dinner, L. M. Healey, the retiring president; Rev. C. H. Brouillette and Rev. J. H. Brittain made talks and then the following officers of the day were elected: J. S. Harris, president; Mrs. N. S. Long and Mrs. James Cunning, vice-presidents; Mrs. H. Brouillette, secretary; C. M. Hollows, treasurer; Executive Committee, Capt. J. T. Morris, Mrs. I. C. Wolfe, Mrs. J. M. Evans and Mrs. A. J. Wright.

NEWS BRIEFS.

As a result of protests filed recently by Dr. John M. Forsythe, president of the State Board of Optometry, he has today notified that the Concession committee of the San Francisco Exposition has passed a resolution to the effect that no concession will be sold for the selling or fitting of eyeglasses on the exposition grounds. Dr. Forsythe says the action will prove a protection to exposition visitors in preventing them from buying cheap and inefficient glasses.

Up to this evening there has been no identification of the woman floater, picked up on the beach yesterday. There had been only two visitors to the morgue, men who thought the body might be that of a woman who disappeared a year ago. It was not, and there will be no post mortem, all indications being that the case is one of accidental drowning. So far the police have failed to find any clue to the woman's identity.

The second annual ladies' night of the Southern California Funeral Directors' Association was observed at a meeting of the organization this evening at Hotel Virginia. A session was held at 6 o'clock, followed by a formal reception at 7, and a banquet at 7. At the conclusion of the banquet a short program was observed, including addresses by President Edgar McFaydon, Rev. Baker P. Lee and J. B. Hall of San Diego, a solo by Mrs. J. R. Gates of Hollywood and a reading by Miss Edith Reid.

Gov. McGovern of Wisconsin, accompanied by Senator La Follette and party, will be the guests in Long Beach Monday of J. S. Fluor and J. Bayerdt and will be shown the city and harbor.

ROY KILLED.

VISALIA, Oct. 11.—[Exclusive Dispatch.] The year-old son of J. Cor-

Don't L

When You Can Using Pyramid In You

Send for Free P You A

Don't by any courageo. Try and get the ver want—freedom

Then keep up you are thorough been permanent

Thousands of found relief in remedy and so that no matter w go to your drug price 50 cents.

If you want ac we are perfectly w our claims and package absolutel

Send this coup

FREE PACKA

Pyramid Drug C
487 Pyramid Bldg
Send me a fre
Pyramid File Re
unmarked, confid
agree to use sam

Name .....
Street .....
City .....

F

Thousands Been Save

If you are s that other Do you want to k how the Doctor Drs. Shores' Sk all FREE! Or wonder the cru pariors—these D to know—what you, too. Come

Drs. Shores' n want them in t busy and get w

CATARRH OF HEAD AND THROAT

This form of catarrh is most common and results from neglected colds, easily treated with Dr. Shores' treatment.

Is your nose stopped up? Is there discharge? Is there hawking and clearing the throat? Are you getting deaf? Have you sore throat or discharge? The time to be treated



DR. A. J. SHORES.

ECZEMA

This affliction often baffles the skill of the regular doctor—and tries the patience of the specialist. It will pay you to investigate our method of treatment.

Long Beach.

PREACHER ASKS FOR VACATION.

Long Beach Pastor Would Prepare His Defense.

Church Board "Resolutes" Its Faith and Support.

One Hundred Aged Veterans Meet in Birby Park.

LONG BEACH, Oct. 11.—At a meeting of the board of trustees of the Unitarian church last night called by Rev. Franklin Baker, their minister, who is under charge of vagrancy in Los Angeles, the following signed statement by Rev. Baker was read:

"Affirming my innocence before God and man, and recognising the fact that my every energy must be devoted, from now until my case is heard by a jury of my peers, to the work of preparing for this crisis, I request the board of trustees of the First Unitarian Church of Long Beach to give me a vacation of sixty days in order that I may be unhampered in the preparation of my defense, and that the church may not suffer—in the future through my misfortune.

(Signed) "FRANKLIN BAKER,
"Pastor."

During that under the circumstances the accused pastor had acted in a proper way, the board of trustees unanimously adopted the following resolution:

"Resolved: That in granting Dr. Franklin Baker, pastor of this church, a vacation of sixty days, as earnestly desired by him, this board takes this opportunity of expressing its unqualified faith in his innocence and belief in his integrity and character as a man and man, and we hereby pledge him our hearty and united efforts in restoring to him the good reputation he has always enjoyed in this and all other communities in which he has lived."

There is little discussion on the matter today relative to the matter, but those who do talk express the opinion that Rev. Baker has taken the course which is eminently fitting that every preacher should take when resting under any accusation.

OLD FOLKS' REUNION.

Many 100 old people today attended the annual old folks' reunion held at Birby Park. Five-sixths of those present had passed the eightieth milestone and twelve were 85 years of age. The oldest picnicker was Edward Harris, 97 years of age, still in good health and confident of reaching the century mark. Two other old men were J. P. Tibbetts, 90 years, and S. Healey, 92. After the noon dinner, L. M. Healey, the reunion president; Rev. C. H. Brouillette and J. H. Brittain made talks on the following officers of the day were elected: J. S. Harris, chief; Mrs. N. S. Long and Mrs. Canning, vice-presidents; Mrs. C. Brouillette, secretary; C. M. Ford, treasurer; Executive Committee, J. T. Morris, Mrs. T. C. Rea, Rev. J. M. Evans and Mrs. A. Wright.

NEWS BRIEFS.

As a result of protests filed recently by Dr. John M. Forsythe, president of the State Board of Optometry, he today notified that the Concession committee of the San Francisco Exposition has passed a resolution to the effect that no concession will be sold for the selling or fitting of eyeglasses on the exposition grounds. Dr. Forsythe says the action will prove a protection to exposition visitors in preventing them from buying cheap and inferior glasses.

It is this evening there has been the discovery of the woman floater, who had been seen on the beach yesterday. It had been only two visitors to the morgue, men who thought the body might be that of a woman who disappeared a year ago. It was not. There will be no post mortem, all indications being that the case is one of accidental drowning. So far the police have failed to find any clue to the victim's identity.

The second annual ladies' night of the Southern California Funeral Directors' Association was observed at the meeting of the organization this evening at the Hotel Virginia. A short business session was held at 6 o'clock, followed by a formal reception at 6:30, a banquet at 7. At the conclusion of the banquet a short program was observed, including addresses by President Edgar McFayden, Baker P. Lee and J. B. Hall of San Diego, a solo by Mrs. Hall of Hollywood and a reading by Miss Edith Reid.

Senator Robert M. La Follette of Wisconsin, accompanied by Senator La Follette and Mrs. La Follette, will be the guests in Long Beach today of J. S. Fluor and J. Bernard Fluor and will be shown the city harbor.

BOY KILLED.

LOS ANGELES, Oct. 11.—[Exclusive Dispatch.] The four-year-old son of J. Correa-Ryman, living five miles west of here, was instantly killed late last night when he pulled over a heavy grindstone and fell beneath it. His head was crushed.

TO ELECT NEW DIRECTORS.

Pomona Chamber of Commerce Will Hold an Important Meeting Monday Evening.

POMONA, Oct. 11.—The first annual meeting of the local Chamber of Commerce will be held on Monday evening, at which time six new directors will be elected to succeed the six men who were elected to serve six months. Six others of those originally elected will serve for one year and another six for two years in accordance with the by-laws of the chamber, so that there may always be experienced members on the board.

Interest in the work of the organization is growing and plans are being made for extensively advertising Pomona. The membership committee of the chamber is now seeking to boost the membership up to the 500 mark by the first of the year. Secretary Stine has been busy for some time with detail work in connection with establishing his office in the City Hall and is now giving his attention to boosting and the preparation of advertising matter.

The Pomona Valley Kansas Association held its annual meeting at Ganesha Park today, when there was a large number of former residents of the Sunflower State in attendance. A picnic luncheon was enjoyed at noon and there was a short programme of music and speaking following.

Hon. Charles G. Neely, formerly of this city and now a member of the faculty of Pomona College, has organized a class in advanced law. This will make it possible for a student, after a two years' course of study of law at the college, to be prepared for the examinations for admission to the bar.

Chronic Diseases Fistula, Fissure, PILES



All that I ask of any Man or Woman who is suffering from Piles, Fistula, Hernia, Kidney, Bladder Diseases, Varicose Veins, Blood, Skin and Nervous Troubles and Chronic Diseases, is to call at my office and I will explain in detail my Method of Treatment. I cure PILES, HEMORRHOIDS right here in my office with the most recent and up-to-date PAINLESS METHOD.

No detention in a Hospital. No detention from occupation.

No useless injections. No worthless suppositories. But by a quick, painless method, I CURE THE MOST stubborn cases.

Men and women call and see for yourself. I make no misleading statements.

Certainty of a cure is what you want. Remember I have been located here in Los Angeles for 10 consecutive years, and can be relied upon.

Do Not Stay Away on Account of Money Matters

I want to place my services within reach of every one and make terms to suit. Blame only yourself, therefore, if you do not get the benefit of my services AT ONCE.

Free examination whether you take treatment or not. Write, if unable to call. Hours 9 to 4, 7 to 8; Sundays, 9 to 12 noon only.

L. F. BLEAKLEY, M. D.,
316½ S. Spring St., Los Angeles, Cal.

Don't Let Piles Bother You

When You Can Relieve Yourself By Using Pyramid Pile Remedy Right In Your Own Home.

Send for Free Package That Will Give You Actual Proof.

Don't by any means become discouraged. Try Pyramid Pile Remedy and get the very kind of relief you want—freedom from pain.

Then keep up the treatment until you are thoroughly satisfied you have been permanently cured.

Thousands of pile sufferers have found relief in this wonderful, rapid remedy and so popular has it become that no matter where you live you can go to your druggist and buy a box, price 50 cents.

If you want actual proof, however, we are perfectly willing to make good our claims and will send you a trial package absolutely free.

Send this coupon—now—today.

FREE PACKAGE COUPON.

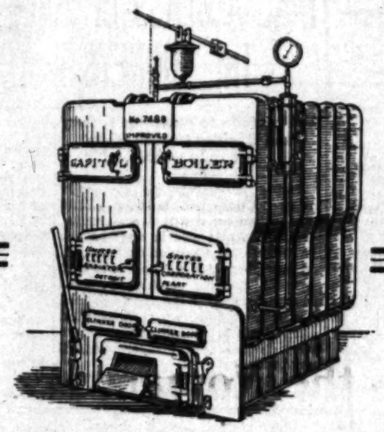
Pyramid Drug Co.,
487 Pyramid Bldg., Marshall, Mich.

Send me a free trial package of Pyramid Pile Remedy in a plain, unmarked, confidential wrapper. I agree to use same as directed.

Name .....

Street .....

City ..... State .....



The Perfect Heating System

NOW that the cool weather will be with us soon, the question of Satisfactory Heating in the Home, Hotel, Church or Public Building becomes of utmost consideration.

View it from whatever angle you will, you can find nothing that so efficiently and economically solves the "heating question" as the Vapor-Vacuum Kriebel System.

It embodies new scientific principles never before put into practical use, which insure maximum heat and comfort at minimum cost. The heat may be perfectly regulated to suit your particular needs—an impossible feat with the old-style systems, and an important advantage in this land of mild climate.

No sputtering or disagreeable sounds—no unsightly valves near the floor.

THE R. BOYNTON COMPANY LOS ANGELES — This Label is a Guarantee of Highest Quality.

Vapor-Vacuum Heating---Kriebel System

boasts many other exclusive merits, found in no other system in the world. Come in and let us fully demonstrate this wonderful system. Its installation in your Home or Building will mean absolute freedom from "heating worries"—economical operation—heat *when* you want and *where* you want it.

We carry in stock a complete line of all goods required for Steam, Gas and Water. Write or telephone for any desired information.

H. R. Boynton Co.

Display Rooms—644-646 S. SPRING ST.
Office and Warehouse—214-216 N. Los Angeles St.
MAIN 8180 HOME 10121

Teeth made without plates. Pyorrhea treated.
Extracting, crowning and filling made painless by my new analgesia method. Examination free.
636 S. Broadway—Orpheum Bldg.
Phones: F7216; Main 2360.

Dr. Homer

Plates made that prevent shrinkage of the gums and restore natural appearance.

WORK GUARANTEED

Denney Australian Health Institute

For the treatment of diseases by Nature's own processes.

Herbal Remedies

Steam, Light, Aromatic Vapor Baths, under the supervision of licensed physicians.

Two separate departments for ladies and gentlemen.
Nurses and qualified attendants.
Charges are very moderate. Consultation Free.

DENIA for middle aged women **$1.00**

DENNEY INSTITUTE

COLUMBIA TRUST BLDG., 313 WEST THIRD STREET.
Phone Main 5017. Los Angeles.

FREE!

EXAMINATION AND ADVICE ONE MORE WEEK

Thousands Die Annually Who Could Have Been Saved if the Diagnosis Had Been Right

If you are sick and tired of the mistakes and guesswork that other Doctors give you in exchange for your cash—if you want to BE SHOWN what your trouble is and if and how the Doctor proposes to cure it—if you want to compare Drs. Shores' Skill with that of other Doctors, you can do it all FREE OF CHARGE by applying this week. It's no wonder the crowds grow bigger each week at Drs. Shores' parlors—these Doctors are telling the people what they want to know—what they have a right to know—and it's open to you, too. Come and bring your friends.

Drs. Shores' rates are low and payments easy. If you want them to treat you. Medicines free to patients. Get busy and get well.



DR. A. J. SHORES.
EYE, EAR AND THROAT

Specialities:
Catarrh
Deafness
Head Noises
Asthma
Hay Fever
Rheumatism
Eczema
Goiter
Chorea
Hysteria
Insomnia
Epilepsy
and Other Chronic Diseases of the Stomach Bowels Heart Bronchial Tubes Lungs Kidneys and Liver that are Curable

ECZEMA

This affliction often baffles the skill of the regular doctor—and tries the patience of the specialist. It will pay you to investigate our method of treatment.

ASTHMA.

No one but an asthmatic can appreciate the terrible distress of this disease. Gasping, smothering, panting for breath — suffocating feeling, sitting up in bed at night, are but a few of the terrible torments of an Asthmatic sufferer. If you are an Asthma victim, let not another day pass until you try our wonderful treatment—which gives almost immediate relief and lasting benefits.

STOMACH AND LIVER

If you have distress and bloating after eating don't neglect treatment. Catarrh of the stomach is a most common ailment and can be cured, but remember a cancer of the stomach we cannot cure. Don't neglect stomach and liver trouble. Consult doctors who know how to cure.

DO NOT LOSE HOPE BECAUSE OTHERS FAIL.

Even though you have treated a long time and received no benefit, Drs. Shores & Shores offer you the result of their Twenty Years' exclusive Specialty practice—an honest opinion on your case FREE, and a cure, if the case is curable. Call or Write Today.



DR. G. W. SHORES.

DRS. SHORES AND SHORES
Rooms 232 to 235 Henne Bldg., corner Third and Spring Sts. Entrance 132 West Third St., Los Angeles. Elevator or easy stairs.

OFFICE HOURS—9 a.m. to 5 p.m. Evenings, 7 to 8, Sundays, 10 to 12.



SAN DIEGO ARMY & NAVY ACADEMY

"The West Point of the Pacific" Located on Bay and Ocean at Pacific Beach, a delightful suburb of San Diego. OUT-OF-DOOR CLASSES and SPORTS ENTIRE YEAR; individual attention; thoroughness of instruction; and above all, CHARACTER TRAINING under positive Christian influences. Affiliated with leading colleges. Write for Illustrated Year Book.

CAPT. THOS. A. DAVIS, Supt.,
(Late Sixth U.S.V. Infantry)
Pacific Beach, Cal.

YALE SCHOOL

205-209 NORTH UNION AVE., Los Angeles, Cal. Boarding and Day School for Young Men and Boys. Grammar and High School Grades. The Only Non-Military School in Southern California. Emphasizes the Home Life.

Paying special attention to the boy's moral, mental and physical development. Fine gymnasium and athletic instructor. Business branches taught. Manual Training. Illustrated Catalogue. Phone Wilshire 7436.

CALIFORNIA MILITARY ACADEMY

For boys from 6 to 15 years. Boarding and Day. Primary, Grammar, High School and Business Courses. Men teachers, college graduates, three-acre athletic field, fine gymnasium, manual training shop. 1948 Lovelace Ave. Washington car. Home 22672.

Harvard School—Military

Western Ave. and 16th St. Boarding and Day Pupils. 10-acre athletic field. Manual training shops. Detailed U. S. Army officer. Men teachers. Fall session opens September 16, 1913. Write for illustrated catalogue. Telephone 72147. Rev. Robert B. Gooden, A.M., Head Master.

HOLLMAN Business College
EFFICIENCY IS OUR KEYNOTE.
Call and see our School.
1017 S. Figueroa.

California AND BROWN-BERGER COMMERCIAL COLLEGE
COR. FIRST AND BROADWAY
FREE Books and Supplies. Positions for Graduates. Use of Typewriter at home free.
W. H. H. GARVER, Pres. and Mgr.

KENNARD'S POLYTECHNIC

BUSINESS COLLEGE.
A WEEK'S TRIAL FREE.
1919 So. Grand Ave.
$16.00 a Month. Positions for Graduates.

LOS ANGELES BUSINESS COLLEGE

Oldest and largest business college corporation in the Southwest. Connected with Heald's in 12 cities. Eighth at Hill.

MISS ABELL'S SCHOOL,

732 So. Alvarado. Home Phone 54494. All grades. Class or individual instruction. Tutoring, day or evening hours. Pupils may enter any time.

CALIFORNIA MILITARY ACADEMY.

For boys from 6 to 15 years.
Boarding and Day.
Take Washington car.
1948 Lovelace Ave. Home 22672

SUCCESS SHORTHAND SCHOOL.

Day and Evening Classes. Learn the System used by experts. Rates and full particulars, 328 H. W. Hellman Bldg. Phones: 10981; Main 3276.

PARIS SCHOOL OF ART.

Opens Oct. 15. Classes in drawing, oil and water color and perspective. Europe-trained teachers. Salon and National Academy exhibitors. 4901 Gramercy Place.

Success Shorthand School.

THE down-to-date Shorthand School. Rates reasonable. Positions for every graduate. H. W. Hellman Bldg.

Schools and Colleges.

A Successful Student



Miss Florence Youngren,
2053 Wall St.,
Los Angeles, Cal.

We present herewith a picture of Miss Florence Youngren, who took the combined Bookkeeping and Shorthand Course of Study in the HOLLMAN BUSINESS COLLEGE.

During the time she was a student in this school she was awarded two medals for her excellent penmanship. One a Bronze Medal, and one a Silver Medal, in two separate contests.

She is now in a good position with Somers & Lund, Contractors, 504 Security Building.

Students who take the Combined Course can always be sure of the best positions where good salaries and rapid promotions are certain.

Enroll now for a course of study in the

Hollman Business College

where ACCURACY and EFFICIENCY is the KEYNOTE.

Call and see the new college building—AN OLD SCHOOL IN A NEW BUILDING!!

1017-1019 So. Figueroa St.

HOLLMAN Business College

A RELIABLE, REFINED, HIGH-CLASS BUSINESS COLLEGE
WHERE THE KEYNOTE IS ACCURACY AND EFFICIENCY.

We are in our new building, away from the distractions of the noisy downtown district. We are on the ground floor and therefore not endangered by elevators and fire traps.

ENROLL NOW FOR FALL TERM. CALL OR WRITE FOR CIRCULAR.
1017-1019 S. Figueroa St. Phones: Home 54021, Broadway 2566.

MARLBOROUGH SCHOOL for GIRLS OVER FOURTEEN

1765 West 23rd Street. 24th year opens September 30th.

OUT-OF-DOORS STUDY—Gymnasium, Tennis, etc. CERTIFICATE admits WITHOUT EXAMINATION to Wellesley, Vassar, Mt. Holyoke, Smith, Berkeley and Stanford.

FRESHMAN AND SOPHOMORE COLLEGE WORK; special courses in LITERATURE, HISTORY OF ART, ETC.

DOMESTIC SCIENCE CLASSES, LIMITED TO 5 EACH. Work in prettily furnished family kitchen and dining-room. Sewing, millinery, etc.

MUSIC DEPARTMENT in charge of MR. WALDO F. CHASE.

MISS WILTSHIRE will be at the school until July 24th and after September 23rd, every day from 9 until 2.

MRS. GEO. A. CASWELL, MISS GRACE WILTSHIRE, B.L., Principals.
For catalogue and information address Secretary Marlborough School.

CUMNOCK SCHOOL OF EXPRESSION

Twentieth Year Opens October 6. Boarding and Day Pupils.

General Culture and Professional courses. Oral and Written English. Literary Interpretation, Shakespeare, Dramatics, Training of the Speaking Voice. Physical Training. Courses in Story-Telling and Recent Drama. Graduates in demand as teachers and readers. Mrs. Gring, director, is at the school from 10 to 2 daily.

Send for catalog and views of school. Mention course desired.
1500 South Figueroa Street, Los Angeles.

GIRLS' COLLEGIATE SCHOOL

Adams and Hoover Sts. (Casa de Rosas.) Twenty-second Year Begins September 25th.

First year, Sub-Freshman or Public School Eighth Grade (re-introduced.)
Four years of Academic or High School work. Accredited at leading colleges.
POST GRADUATE YEAR. ADVANCED WORK IN CHOSEN SUBJECTS.
FRESHMAN COLLEGE WORK PREPARING FOR COLLEGE SOPHOMORE CLASS.
DOMESTIC SCIENCE, ART, MUSIC, GYMNASIUM, ATHLETICS.

MISS PARSONS and MISS DENNEN, Principals. Telephones: 24256; West 737.

ST. CATHERINE'S SCHOOL FOR GIRLS

636 West Adams Street, Opposite Chester Place.

Non-Sectarian school for girls under 15 years of age. School opens October 1st. Boarding and Day School. Boys admitted to Montessori Department and First Grade. French, German, Art, Gymnasium.

Music Department in charge of Miss Anna Knecht.
Miss Thomas and Miss Mosgrove, Principals.
Telephones: 23209; West 4532.

Page Military Academy

Boarding and Day School

For boys 6 to 14 years of age. Young boys will be brought to school and returned home by automobile. Send for illustrated catalogue. 137 West Adams St. Phones, 21203 or South 2734.

Success Shorthand School

We teach shorthand and typewriting as it should be taught and secure positions FREE for our graduates. Our work is individual and thorough. Our rates reasonable. ENROLL AT ONCE. H. W. Hellman Bldg.

30th Year. Begin Now.

The Isaac Woodbury BUSINESS COLLEGE

Fifth Floor Hamburger Building, Broadway and Eighth, Los Angeles.
EDWARD KING ISAACS, President.

HOLLYWOOD SCHOOL FOR GIRLS

An out-of-door school. Sunset Boulevard and Hay avenue. Boarding and Day School. College, Preparatory and General Courses. Music, Art, Domestic Science and Art, Physical Training. Catalogue on application. Phone 57504. Laurel Canyon car.

URBAN MILITARY ACADEMY

EXCLUSIVELY FOR YOUNG BOYS.
800 South Alvarado. Telephone 52647

Angeles Vista School.—1844 St. Andrews Place.

Day and home school for girls of all ages. Boys admitted to Montessori-Froebel class and primary grades. College preparatory courses, domestic science, music. Individual attention, outdoor study; athletics. Fall term begins September 24th. Home 73544.

THE ORTON SCHOOL FOR GIRLS

Established 1898. Outdoor study all winter. Special, General and College Preparatory Courses. Art and Music. 154 SO. EUCLID AVE., PASADENA. TEL. FAIR OAKS 674.

IMMACULATE HEART COLLEGE

WESTERN AND FRANKLIN AVENUES, HOLLYWOOD, CALIFORNIA.

Accredited to the University of California. Junior College, High School and Grammar School. Courses in Music, Art and Domestic Science. History of Art and Travel classes. Fall term begins on September 8th. Tel. 59077.

OUTDOOR STUDY. TENNIS COURT.

TUDOR HALL

Day and Boarding School for Girls. A refined home for refined students. Kindergarten Department. Well Trained Nurse in attendance. 441 WEST 33RD ST. Phone South 3249.

Los Angeles Conservatory of Music and Art

730 S. GRAND.

30th Season opens September 15th. All Branches of Applied and Theoretical Music. Jaroslaw de Zielinski, Director; Aeditha V. Carter, President; Kate McD. Brown, Secretary-Treasurer.

College of Fine Arts U. S. C.

The Leading Art School of the West.

Offers more advantages to the student than any art school west of the Mississippi. Take South Pasadena car to Ave. 66 or send for bulletin. W. L. JUDSON, Dean.

SCHOOL OF 6th and Alvarado.

ART AND DESIGN

Rudiments to highest. Only Southern California Art School recognized in Europe. Register now! Phone 51837. Illustrated catalogue on request.

PAY TUITION AFTER GRADUATED.

Study Shorthand and Typewriting and pay entire tuition fee after graduated. Bookkeeping, Telegraphy, Stenography, English, Penmanship, Commercial Law, etc.
MACKAY BUSINESS COLLEGE, Main St., at Ninth. F3193, Main 4766.

Anna McPherrin-Frazier

Expression, Drama, Literature, Aesthetic and Corrective Culture. The Speaking Voice. Three Studios. Private and class. Day and Evening. Confidential if desired. Office, 713-713 Majestic Theater Bldg. Phones: A3943, F3713.

THE CHILDREN'S HOUSE

A Montessori Kindergarten and Primary School, held in-and-out-of-doors. Rhythmic gymnastics. Music—Ear training and sight reading by color method.
2319 OCEAN VIEW AVENUE.

THE SEELEY-ALLEN SCHOOL OF COMMERCE

Main 4209. 911-15 Higgins Bldg. F2644.

THOROUGH INSTRUCTION in all commercial subjects, including dictaphone, multigraph, filing, card indexing, Spanish, actual business. Number of students limited to 40, making INDIVIDUAL INSTRUCTION and a PERSONAL INTEREST in each student possible. Excellent positions secured for graduates.

WESTLAKE SCHOOL FOR GIRLS

Residence and day school. Accredited to University. Advanced classes in Art, Literature and Modern Languages. 619 S. Alvarado St., Los Angeles, Cal.

Gets Good Start.

FIERCE FLAMES GUT BUILDINGS.

Destructive Fire Threatens an Entire Block.

Many Suffocated by Smoke and Stifling Heat.

Dozen Concerns Lose Heavily in Business District.

Fire which originated in the building occupied by the California Macaroni Company, No. 228 North Los Angeles street, at 6 o'clock last night, gutted that structure, partially destroyed adjacent buildings and netted a total loss of $125,000. The entire block bounded by Los Angeles, Market, San Pedro and Commercial streets was threatened with destruction. Only heroic work on the part of the fire-fighters prevented the spread of the flames.

The fire was spectacular. The flames bursting through the front of the imperiled buildings on Los Angeles street scorched the faces of the onlookers and caused the hurried removal of the water tower which stood in the center of the street at that point.

Panic stricken roomers rushed from the old Arlington block, some of them scantily clad, others carrying whatever they could lay their hands on. One woman, whose parrot had been left in the burning building, insisted on going back after her pet. An injured man, taken to the Receiving Hospital after having been overcome with smoke, bethought himself of a new violin and $700 left in his room and eluding the attendants at the hospital sped down the street to the rescue.

Aside from the actual loss caused by the flames, the fire was a bad one viewed from the perspectus of the street car companies and their patrons. For more than two hours the lines going to Oak Knoll, Annandale, Pasadena, South Pasadena, Alhambra, San Gabriel, Monrovia, Glendora, Sierra Madre, Upland and Pomona were tied up. The Saturday night theater crowds were compelled to disembark an Allso street east of Alameda and walk to the downtown district. Altogether the situation was unpleasant. The congestion in traffic extended as far as First street and necessitated sending many of the cars to the barn to get them out of the way.

RAPID SPREAD.

The flames spread with rapidity. The building occupied by the macaroni company extends from Los Angeles to San Pedro streets and within a few minutes after the fire was discovered the whole structure was in flames. Assistant General Manager C. H. Moran had left the building a few minutes prior to the outbreak.

Manager H. G. Mines said the stock of the company would approximate $60,000. The loss on the building was $25,000. The owner of the structure, which was virtually destroyed, is Charles Henderson.

Next to the maaroni company the heaviest loser was the H. R. Boynton Company, wholesale plumbers, at No. 210 Los Angeles street. Manager H. M. Haldeman said during the progress of the fire that his company carried a $250,000 stock. The most valuable of this, however, was not damaged. Like the macaroni company, this concern extended clear through from Los Angeles to San Pedro streets. The loss here was approximately $10,000.

The Lloyd carriage works at No. 219-223-225 San Pedro street was also a heavy loser. The buildings damaged by the flames and the oncerns occupying them were: The C. E. Smith Lubricating Oil Company at No. 210 Commercial street; Hotel Central at No. 214 Commercial street, White House rooming-house at No. 204 Commercial street, Southwestern Specialty Company at No. 212 Commercial street, Old Charter Liquor Company, No. 232 Los Angeles street; Manford Otto Harness and Saddlery Company, No. 234 Los Angeles street; H. W. Johns-Manville Company, No. 222 Los Angeles street; Okell Drill and Supply Company at No. 220 Commercial street; Byron Jackson Iron Works, Los Angeles Heavy Hardware Company, No. 214 and 216 Los Angeles street, Alf. Hayes Auto Company, No. 325 San Pedro street.

REMEMBERS FIDLLE.

Gus Reed, a blacksmith living at the Central Hotel, was pulled unconscious from his bed. He was taken to the Receiving Hospital where he startled everybody present by jumping from the table as soon as he was able and making a wild dash for the door, after explaining that his new fiddle and $700 in cash was left in his room. It was not ascertained whether he recovered them.

Pedro Lopez and Jose Arvello, rooming together at the White House rooming-house, were carried out unconscious, but were cared for by friends. Neither was seriously hurt. Roderiguez Garcia would not wait for a ladder and jumped from the window of his room on the second floor of the Hotel Central, sustaining a sprained ankle.

Mrs. Marie Arrallanez, who with herhusband lived at the White House, grabbed Patrolman Walker as he was passing the doorway leading to the rooming-house, and begged that he rescue her parrot. A few minutes later the patrolman dashed down the steps with a woodn bird cage wherein the parrot sat screaming with rage and fright.

The blaze of the burning buildings could be seen a great distance and thousands of persons gathered about. The fire lines were established at a safe distance, however, and the police had no difficulty in keeping the crowd back.

New Beauty Spot.

GLIMPSE OF NIPPON IN SOUTHLAND GARDEN.



Creator of Jappy Land and Nipponese maid.

E. B. Rivers in a corner of the garden arranged according to his ideal and his daughter-in-law, Mrs. E. Bedford Rivers.

SOCIETY found another beauty spot in Southern California yesterday afternoon with the formal opening of Los Rios Rancho by Mr. and Mrs. E. B. Rivers.

The occasion was a kimono party and most of the smart folks of the city motored out Monrovia way to the quaint old California farmhouse at the base of the hills. Surrounded by live oaks and sycamores, covered with clinging vines, the home itself would worthily call for mention at a garden fete of any kind. The spreading lawns and wide arbors, the copse along the graveled roads leading to it, give no intimation of the beauty that lies beyond.

In the bright sunshine of an autumn afternoon, the Japanese gardens of Los Rios will always come as a surprise to a visitor stepping suddenly out of California surroundings to those so typically of Japan that they seem of the land of Nippon in their entirety.

To the friends who gathered yesterday, they were more than surprising. They were realistic because of the pretty women who wandered over the little stone bridges, sat in the wistaria-covered teahouse or were otherwise scattered about the grounds in their vivid and orientally perfect kimonos.

The brilliant coloring of these shimmering silken gowns with their lavish embroideries added luster to the various shades of green of the lawns, trees and lakes. It is these lakes, of which there are eight or ten, connected by tumbling brooklets that fall from considerable heights, with their little islands, their boulder borders and their lantern pagodas, that make the place a fairyland. The Japanese gardeners in the costumes of their native land—wide blowing straw hats, straw sandals and quaint shirts—gave additional verification to the setting of Chrysanthemum Land.

All afternoon society came and society went. There were more than 300 of the fashionable ladies of the city at the reception given by Mrs. E. B. Rivers and her friend, Mrs. W. J. Davis. The music of the Ad Club Quartette broke the sound of chatter that came from the ravine in which the gardens are located. Wonderful fruits of the vine and the tree formed the principal portion of the afternoon refreshment.

Many of the visitors stayed through to evening, a supper being included in the day's events. Wives were joined by their husbands and the evening itself will remain memorable with those present for many years to come. large dance pavilion had been built by Rivers for the pleasure of his guests and this near a great Japanese vreplace, which glowed through the night and lighted up the gardens. It was the first time that the pavilion was ever used, but it will not be the last. Next week Mrs. E. Bedford Rivers will entertain a group of the younger element of the local social set.

PACIFIC COAST PERSONAL.

[Compiled from yesterday's San Francisco Argonaut.]

The wedding of Miss Ariadne Merritt and Philo Lindley of Los Angeles took place Thursday, October 9, at St. John's Presbyterian Church. A reception following the ceremony was held at the house on Third avenue of the bride's parents, Mr. and Mrs. A. L. Merritt. Mrs. Alan Macdonald was the matron of honor and Miss Jean Howard was the flower girl. Lindley was attended by his cousin, Curtis Lindley, and his brother-in-law, August Kuecht. After the wedding trip, Mr. and Mrs. Lindley will go to Los Angeles to reside.

Mr. and Mrs. Henry T. Scott entertained a number of young people at a dance Saturday evening, at their home in Burlingame in honor of Miss Polly Mills. Mrs. Walter S. Martin gave a winner preceding the affair. Miss Mills was also the complimented guest at a dinner and theater party given Monday evening by Mr. and Mrs. Cuyler Lee.

Mr. and Mrs. Henry Hamilton Brown entertained a large number of guests at a dance Friday evening at the Claremont Country Club.

Mrs. A. P. Whittell and her daughter, Mrs. Kirk Albert, are established in the R. P. Schwerin house in San Mateo, where they were joined this week by Mr. Albert, who has been visiting in New York.

Mr. and Mrs. C. Frederick Kohl are entertaining Mrs. Kohl's mother, Mrs. Godey of Washington, at the Burlingame Country Club.

Mrs. William Holmes McKittrick, who was a week at the Fairmont Hotel, San Francisco, has returned to her home in Bakersfield.

Mrs. Mason and her daughter, Miss Winifred Mason, have returned to their home in San Rafael, after spending the summer in Trinity county.

Mr. and Mrs. W. E. Dean and Miss Helen Dean have returned from Lake Tahoe and are again at the Fairmont Hotel, San Francisco.

Mrs. Truxton Beale and Miss Alice Oge of San Francisco, have delayed their departure for the East on account of the recent illness of their mother. They will soon join Mr. Beale in Washington, and will probably pass the winter abroad.

Mr. and Mrs. Joseph Sadoc Tobin left Tuesday for New York, where they will remain about six weeks.

Mrs. Theodore Tomlinson has returned to her home in New York after a month's visit with her mother, Mrs. Charles McIntosh Keeney of San Francisco.

Mrs. Maymie McNutt Potter has gone East to visit friends in New York, Boston, and Annapolis. During her absence, Dr. and Mrs. McNutt will reside with their little granddaughter, Miss Marie Louise Potter.

Dr. Herbert C. Moffitt, Mrs. Moffit, and their children, have given up their apartment in Munich and are at present in Vienna. They will return to San Francisco in November.

Mrs. James Potter Langhorne has gone to Annapolis where she will visit her son-in-law and daughter, Lieut. James Parker, Jr., U.S.N., and Mrs. Parker.

Mrs. William Denman of San Francisco also left for the East Tuesday She will spend a few weeks in Boston with her sister, Mrs. John T. Taylor.

Mrs. Edith Blanding Coleman and Miss Henriette Blanding of San Francisco, left Monday for New York. They were accompanied by Miss Maricia Mintzer, who will visit relatives in the East.

Mr. and Mrs. Clinton E. Worden and Mrs. A. N. Towne are again occupying their apartments at the Fairmont Hotel, San Francisco, after having spent the summer in Monterey.

Miss Genevieve Harvey has returned to her home in Galt after a visit of several weeks with Mr. and Mrs. J. C. Warner at their home on Presidio avenue, San Francisco.

Mr. and Mrs. William Alexander have returned to their home in Washington. They have been spending the summer with Mrs. John Bidwell at her ranch in Chico.

Mr. and Mrs. F. E. Abecassis have returned from Southern California to their home in Woodside. They were away two months, during which time they motored to the many places of interest.

Mr. and Mrs. Horace Davis Pillsbury and their daughter, Miss Olivia Pillsbury, will sail October 22 for Europe and expect to be home to spend the Christmas holidays in San Francisco.

Mr. and Mrs. Andrew Welch and their two little daughters have gone to New York for a few weeks' visit. They will return before the holidays and will spend the winter in their country home in San Mateo.

Mr. and Mrs. George Delatour have closed their home in Rutherford, Napa county, and are established for the winter on Pacific avenue, San Francisco, where they have rented the home of Mr. and Mrs. Charles R. Johnson.

Miss Ethel Crocker of San Francisco will sail October 14 for Paris, where she will resume her vocal studies. She will spend the winter with her uncle and aunt, Prince Andre Poniatowski and Princess Poniatowski.

Lady Balfour, who has been visiting her son and daughter-in-law, Mr. and Mrs. Alexander Balfour, in Burlingame, will sail October 15 for her home in London. She will be accompanied by Miss Polly Mills, who has been spending the past year with Mr. and Mrs. Henry T. Scott.

Mrs. Kirby Barnes Crittenden of Newport, R. I., is the guest of her brother and sister-in-law, Mr. and Mrs. Charles W. Fay of San Francisco. Mrs. Crittenden will later join her husband, Lieutenant-Commander Crittenden, U.S.N., who has been ordered to the U. S. S. Colorado at Bremerton.

Ensign G. L. Woodruff, U.S.N., has been detached from the U. S. S. Pittsburgh to temporary duty on the U. S. S. Intrepid.

TAKE A GLASS OF SALTS TO FLUSH THE KIDNEYS IF YOUR BACK HURTS

Advises folks to overcome Kidney and Bladder trouble while it is only trouble.

Eating meat regularly eventually produces kidney trouble in some form or other, says a well-known authority, because the uric acid in meat excites the kidneys, they become overworked; get sluggish; clog up and cause all sorts of distress, particularly backaches and misery in the kidney region; rheumatic twinges, severe headaches, acid stomach, constipation, torpid liver, sleeplessness, bladder and urinary irritation.

The moment your back hurts or kidneys aren't acting right, or if bladder bothers you, get about four ounces of Jad Salts from any good pharmacy; take a tablespoonful in a glass of water before breakfast for a few days and your kidneys will then act fine. This famous salts is made from the acid of grapes and lemon juice, combined with lithia, and has been used for generations to flush clogged kidneys and stimulate them to normal activity; also to neutralize the acids in the urine so it no longer irritates, thus ending bladder disorders.

Jad Salts cannot injure anyone; makes a delightful effervescent lithia water drink which millions of men and women take now and then to keep the kidneys and urinary organs clean, thus avoiding serious kidney disease. —[Advertisement.

San Diego.

IN A REIGN OF TERROR.

San Diego Shocked by Series of Assaults.

Police Apparently Unable to Solve Mystery.

Pasadena Man Towed to Sea by Shark.

SAN DIEGO, Oct. 11.—This city is in the grip of a reign of terror inspired by the assault on four women and young girls within as many days, in no case of which a satisfactory arrest has been made.

The descriptions given by the victims are all different, ranging from a negro to a well-dressed white man, who operated from an automobile. The latest assault was that upon Mrs. E. P. Lurton, an employee at the Manhattan Restaurant, who was assaulted within a block of the police station, while on her way to the postoffice. The man, who is described by Mrs. Lurton as being large, roughly dressed, and apparently about forty years of age, attacked her at the corner of First and F streets, near a building under construction, and tried to force her into the building. Instead of screaming, the woman fought with him, and breaking his hold on her arms, ran toward the postoffice. She continued on her errand there, and did not reach the police station until fully fifteen minutes after the attack, during which time the man made good his escape. Eleven suspects have been taken before the Kehr child, who was brutally assaulted Tuesday evening, but in each case she has pointed out where the man differed from her description of the real culprit. She has more or less recovered from the terrible experience, and physicians say sh is physically none the worse for her night of horror.

What is believed to have been an attempt by white slavers to carry off a victim, was foiled Tuesday night by the nerve of Miss Miriam Rhodes, the attractive 16-year-old daughter of Mrs. J. M. Coin, of National City. About 8 o'clock Miss Miriam and her chum, Miss Elizabeth Spring, daughter of Rev. and Mrs. L. L. Spring of National City, were walking up and down the street between their two homes, as is their habit every evening. Bidding her friend good night, Miss Rhodes started for her home, which is but a short distance from the Spring home, at the corner of Second avenue and Thirteenth streets. When only a few feet from her front door, Miss Rhodes was seized by a man who stepped from behind a tree, and placing his hand over her mouth, tried to force her to the ground. The girl struggled fiercely, and succeeded in pushing her assailant from her just as a second man ran toward them. She ran in the direction of the Spring home, pursued for a short distance by the second man. A moment after she reached the house an auto, which had been standing down the street a few yards beyond Miss Rhodes's home swerved quickly from the curb and disappeared up the street. Miss Rhodes's unusual nerve in defying her assailant undoubtedly saved her from kidnapping, as the men had apparently been waiting for her for some time with the intention of carrying her away in the auto. She is positive she could identify the man who attacked her first, describing him as of medium height, slender build, and dressed in a dark suit and dark felt hat. The other man, she says, was short and stocky, and wore a light suit and a light cap pulled down over his eyes. So quickly and noiselessly was the attack carried on that neighbors on their doorsteps a few yards away were unaware of the affair until the next morning.

Robert G. Neustadt, Pasadena club and society man, had an exciting race in a skiff yesterday, when with "Steve," a boatman, he was towed four miles out to sea by an infuriated shark. A party from Hotel del Coronado was fishing from a private yacht, when L. Clifford Rosengarten of Philadelphia discovered a shark in the act of stealing a fish from his line. The boatman threw a harpoon into the shark, and jumped into the skiff, followed by Neustadt, who, taking his place in the bow of the boat, shot time and again at the fish. The shark, however, seemed immune from the eager efforts of the fishermen, and after taking up five hundred feet of slack line, and pulling them with apparent ease for four miles he broke the line and escaped. The men were picked up by the yacht. Here endeth the greatest fish story to date brought in by the wary disciples of Isaac Walton who are at present at the Coronado resort. Earlier in the day Rosengarten qualified as member No. 13 in the Tuna Club, catching a fine specimen of the game fish.

The local agency of The Times, which has been handled for several years by E. K. Roberts, and his son, C. L. Roberts, has been taken over by W. E. McCarthy. Mr. McCarthy has been a resident of San Diego for two years, coming here from the East. With the large and increasing circulation of The Times here Mr. McCarthy finds much to claim his attention. Premium cotnests have been instituted among the carriers, which has awakened keen rivalry and stimulated interest generally.

GIRL OR HER FORTUNE.

Father and Mother, Separated, Take Their Dispute Over Daughter to Court.

A legal battle will be begun in the Superior Court in this city Tuesday for the guardianship of Elizabeth, the 16-year-old daughter of Matthew C. Miekiejohn of No. 1435 West Twenty-seventh street, who conducts a merchant tailoring establishment at No. 217 West Sixth street. The girl has been living with her step-mother, Mrs. Martha C. Meiklejohn of Balboa, from whom Meiklejohn has been separated, and he declares that his daughter has been kept away from him without authority.

Attorney Dockweiler brought habeas corpus proceedings in the Superior Court at Santa Ana yesterday, as representative of Meiklejohn, for possession of the girl. Attorney Sanders, representing the step-mother, declared that Meiklejohn has not visited either of his children who are living with Mrs. Meiklejohn. Judge Thomas gave the girl into her father's possession on the grounds that he had no jurisdiction to set aside Meiklejohn's appointment as guardian.

The girl is the possessor of an estate worth $25,000, and the step-mother declared in court that Meiklejohn's interest in the child is confined to a desire to control her property. The woman's attorney stated that Elizabeth, a slender slip of a girl, has been made to perform menial services at her father's home and to do work beyond her strength. He asserts that her older brother frequently made her mow a 100-foot lawn for him. He further says that Elizabeth wishes to live with her stepmother and that a fight toward that end will be made in the courts.

Mrs. Meiklejohn testified at yesterday's hearing at Santa Ana that a clerk named Tracy from her husband's attorney's office went to her house and tried to frighten her into allowing him to take the girl to her father, saying that he was a sheriff. Tracy was afterwards arrested at Newport-Beach on her accusation of impersonating an officer.

GOOD ROADS PROJECT.

Highway to Connect Olive and Tustin Proposed by Orange County Highway Commission.

SANTA ANA, Oct. 11.—Another good roads project in Orange county has had its inception. It is now proposed to form a bonding district and raise money for paving Tustin avenue from Fourth street, near Tustin, to Olive, a distance of six miles.

The County Highway Commission has five good roads contracts let and roads being built. The State highway is to traverse the county from north to south, bids for part of the work having been received. Up in La Habra Valley a movement is afoot for a district to pave the road that runs the length of the valley. Not content with all this good roads work, comes the Tustin avenue plan. The avenue is as fine an orange growing section as there is in the State. Part of it lies within the city limits of Orange. The south end of the proposed paved road will join the State highway.

In one month's time, little Jack Myers, a toddler of 14 months in age, won his way into the hearts of Mrs. Tony Lopez's family at Anaheim. He made himself indispensable. The little fellow was left by his mother, who agreed to pay $5 a week to Mrs. Lopez. The mother went on the road with a carnival company. She had paid nothing. Mrs. Lopez turned the child over to the Detention Home. Two nights without the wee Jack was all Mrs. Lopez could stand. Today she returned to the Juvenile Court, and her petition to take the boy back without pay for his care was granted when Judge Thomas heard the woman's plea. She left with the arms of the baby tight about her neck.

Last evening an old wooden warehouse at Irvine was destroyed by fire and with it $1000 worth of hay belonging to Miss Kate Munger, and a few tons belonging to the Irvine company. The loss was partially covered by insurance. Sparks from a Santa Fe engine started the fire. The warehouse's value was probably $2000. It was built years ago.

STOMACH SUFFERERS

Mayr's Wonderful Stomach Remedy is Recommended and Praised by Thousands Who Have Been Restored.



"I was a sick man for about three months caused from Gall Stones of the Liver and was told by three of our most prominent physicians that I would have to submit to an operation to get relief, but heard of your Wonderful Stomach Remedy and secured a full treatment and took it according to directions and passed hundreds of Gall Stones. Since taking your medicine I work regularly and don't feel any ill effects. I am praising your Remedy to all my friends. I think it's worthy of the highest praise.

"B. L. DOOLEY, Roanoke, Va."

Sufferers of Stomach, Liver and Intestinal Ailments are not asked to take **Mayr's Wonderful Stomach Remedy** for weeks and months before they feel benefited. Just try one dose—which should make you feel better in health, convince you that you will soon be well and strong, free you from pain and suffering and give you a sound and healthy Stomach, as it has done in thousands of other cases. Wherever it is taken you will hear nothing but the highest praise. Go to your druggist—ask him about the great results it has been accomplishing in cases of people he knows or send to Geo. H. Mayr, Mfg. Chemist, 154-156 Whiting St., Chicago, Ill., for a free book on Stomach Ailments and many grateful letters from people who have been restored. For sale in Los Angeles by the Owl Drug Co.

Auction

Reed & Hammond

1053-5 South Main, at 11th

General Auctioneers in Real Estate, Live Stock, Merchandise, Furniture, Etc. The Largest Auction House in the South. Regular Auction Days Every

Tuesday and Thursday

Tuesday, 2 p. m.

At Our Salesroom

1053-1055 South Main Street

A surprisingly good lot of furniture and rugs from two different sales which comprise this sale. We have instructions to positively sell goods, which consist of Brussels and also Wilton velvet rugs, framed mission library tables and chairs, fumed oak dining set, genuine couch, also elegant bed Davenport in Spanish leather finish, large white enameled beds, floss and layer felt mattresses, birdseye maple dressers, chiffoniers, dresing table, chairs, rockers to match, dishes, china, fine high oven, gas range, porcelain lined refrigerator, garden tools, Auburn 6-passenger automobile, fully equipped, practically new, cost $1100; ern 6-room bungalow, lot 50x150, must be sold on above date without reserve as party leaving for Europe. Take West 16th st. or Pico Heights car.

TUESDAY, OCT. 14, at 10 A.M., at 112-116 Court St.

10 solid brass beds, one upright piano, 40 new dressers, mahogany, oak, birdseye chiffoniers, odd parlor pieces, iron beds, springs, mattresses, pedestal extension chairs, rockers, high oven, gas range, 1000 yards inlaid and other linoleum, ting, one complete restaurant outfit, refrigerator, 15 roll-top desks, flat buffets, music cabinets, filing cabinets, one complete candy maker's outfit, taurant dishes, lots of other goods too numerous to mention.

October 20 we will sell house and lot of 8 rooms at 3615 Perez st. Open to inspection.

J. J. Sugarman Auction House

Trade Auctioneers.
112-114-116 Court Street
Bet. Spring and Main

Home F4810.

AUCTION

$12,000 Livestock and Implement Sale on the Hubbard and Wright Ranch.

ZELZAH, CAL.

Six miles west of Van Nuys, 23 miles from Los Angeles on S. P. Coast line. Pacific Electric cars at 4th and Hill sts., to Marian. Automobiles meet at

WEDNESDAY, OCT. 15, 10 A.M., Sharp.

50 HEAD DRAFT HORSES AND MULES.

12 heavy farm wagons, 1 tank wagon, 1 spring wagon, 20 sets weir tion harrows, 8 Buckeye mowing machines, 8 hay rakes, 1 complete hay press, 1 Holt combine steam harvester, 2 smutt machines, 1 articles of value used on a ranch.

Everything must go without limit or reserve. Lease has been

TERMS—All sums under $100 cash, 2 per cent. discount on cash sums over 6 months or 1 year with approved security 7 per cent. interest.

Big Free Barbecue prepared by the noted Spanish Chef, Joe Ramos.

J. F. WRIGHT, Owner. Phones San Fernando 1062.
I. W. ENGLAND, Auctioneer. Phones: 22760, South 3659.

Rhoades & Rhoades

EXPERT AUCTIONEERS.

Oldest established auction house on the Pacific Coast. Office and salesrooms 1561-3-5 S. Main St. We sell furniture, merchandise, real estate and automobiles, 98 per cent of the country ranch sales held in Southern California are conducted by us. Pure-bred stock sales conducted in this and adjoining States. Write or call for dates and terms. We announce the following sales:

FURNITURE and CARPETS
2 BIG SALES 2
MONDAY and FRIDAY,
10 A.M. and 2 P.M.
1501-3-5 S. MAIN ST.

We have consigned for these two sales a large lot of desirable home furnishings, including everything needed in furniture and carpets for the living-room, dining-room, bedrooms or kitchen. Also a nice lot of office furniture. Remember you can furnish your home or office at our store sales for a great deal less than it will cost you elsewhere. Seats for all.

5-ACRE IMPROVED RANCH
LIVE STOCK, IMPLEMENTS, ETC.
One-half Mile North of
HANSEN STATION

Santa Ana electric cars to Hansen Sta.
TUESDAY, OCT. 14TH, 10 A.M.
F. D. Moore, Owner.

15 DAIRY COWS
BULL, HORSES, ETC.
3703 SANTA FE AVE.

Take Santa Fe ave. cars to 37th st.
LOS ANGELES
WEDNESDAY, OCT. 15, 10 A.M.
J. W. Knight, owner.

36 FINE DAIRY COWS & HEIFERS
PURE-BRED JERSEY BULL
One-half mile north of
STANTON

Take Santa Ana electric cars to Stanton. Teams in waiting.
FRIDAY, OCT. 17, 10 A.M.
L. Stossel, owner.

IMPLEMENTS and 300 TONS
BARLEY HAY

at the Johnson Sale and Feed Yard, cor. second and Broadway.
SANTA ANA
SATURDAY, OCT. 18, 10 A.M.
Johnson & Odenheimer, owners.

For full information in regard to above sales inquire of

RHOADES & RHOADES,
Auctioneers.

AUCTION.

Thursday, Oct. 15th, at 1 p.m., at warehouse, 415 San Pedro st., the furnishings of the salesroom formerly located at 411 E. Fifth st., ing of 22 mission case-goods, sion sideboards, 1 National cash 40 feet of oak-top counters, 12 ft back stools, 24 tables, 2 desks, booths, clock, toilet and wall verware, dishes, glassware, safe and many other articles too to mention. No limit. Everybody invited. A. L. MOXLEY, Auctioneer. 7898; F2344.

AUCTION

J. J. SUGARMAN

Auction and Commission Store
(General Auctioneer)
Furnitures, Merchandise, Pianos, etc.
Salesrooms, 113-114-116 Court St.
(Between Spring and Main)
Phone
Main 3114

Home 24941

The Latest Out

Carbon Removed—Engine Trouble Cured—Carbon Converted Into Carbonic Gas

Use the Scientific Method

Take out Spark-Plug, insert the Oxygen Drop in Lighted Match and Cylinder Clean in three minutes. It cleans the engine the KNOCK and makes the engine run like a watch. Are you time-wise?

Dahl Puncturless Tire Co.

120 E. Pico St., Los Angeles, Cal.

Cities and T

Pasadena.

SPECULATION AS TO GARDENS.

Pasadenans Would Know Fate of Busch Grounds.

Desire Gives Birth to Rumor of Gift.

Pioneer Society Picnic Attended by One Hundred.

PASADENA, Oct. 12.—Following the news of the death of Adolphus Busch in Germany, there was much speculation in the city yesterday as to what disposition he had made of the Busch Gardens in his will. Ernest H. Lockwood, his real estate and business agent here, beyond a cablegram that came yesterday morning announcing the death of the capitalist late last night had received no further word, and he does not expect to learn anything about what will be done with the gardens for some time. It is expected by many friends of Mrs. Busch, the widow, that she will return to Pasadena this winter, as she had planned to do, and that she will now make Pasadena her permanent home. It was the intention of the husband to pass both the summers and winters in this city after his retirement.

The report was current yesterday that the brewer had left the gardens to the city of Pasadena, but Lockwood declared last night that the rumor was without foundation. Busch, besides constructing the wonderful gardens, sank a small fortune in their maintenance. It is roughly estimated that it has cost him $100,000 a year to keep them in perfect condition and to make improvements from time to time.

As Lieut. and Mrs. Edward Scharar are now in Germany, there are members of the Busch family in the city.

Busch had many friends in Pasadena and news of his death yesterday caused much sorrow. He had passed the winters in Pasadena for the last few years.

PIONEERS ASSEMBLE.

The early days of Pasadena, as photographed on the minds of those who were among the first to take up their residence here, and who still live in the city, were discussed yesterday at a picnic given by the Pasadena Pioneer Society on the grounds surrounding the home of Mrs. M. Needham, No. 29 South Grand avenue. Over 100 persons attended and each chair was one of the most enjoyable the organization has had in several years.

After eating luncheon and listening to several addresses the pioneers, under the guidance of City Commissioner T. D. Allen, inspected the new Colorado-street bridge across the Arroyo Seco, which will probably be dedicated on Thanksgiving Day. Commissioner Allen explained the details of its construction.

Of those present Col. Perry Keweu was the first to come to what is now Pasadena. He took up his residence here in 1858. For a long time he made his abode in the old mill that now stands on the Huntington estate at Oak Knoll.

ARE PLAYING AGAIN.

The Pasadena Polo Club yesterday began its active practice work for the winter. Most of the members of the team assembled at Tournament Park and divided into two teams, the Reds and the Whites, for a practice game.

Three practice matches will be contested each Wednesday and Saturday afternoon until January 1, when it is expected the games between the Pasadena and other teams will begin. Among those who played yesterday were John R. Miller, Harry Weiss, "Bud" Weiss, Carlton Burke, Dr. Boucher and John Mott. The latter, a Los Angeles attorney, will be let and will play with the team last winter.

The stables at the park are filled with some of the best polo horses the coast has ever seen. The mounts this winter will be better than ever before. A number of the Pasadena players have been attracting attention throughout the country.

CITY BRIEFS.

Exercises will be held at the schools tomorrow in celebration of Columbus Day. The banks of the city will be closed.

The David Blankenhorn Company today reported recent sales in real estate in Pasadena and Altadena aggregating $90,000. The chief sale was that of the former home of Henry Everett on St. John avenue. Mr. Wood expects to make extensive improvements on the property and to come to Pasadena to live.

The city authorities yesterday appealed to the State Board of Health for aid in determining on a system which will prevent pollution of the water in the upper Arroyo Seco. The commissioners consulted with Prof. Charles G. Hyde, sanitary engineer of the State board, who, besides visiting the arroyo also inspected the city farm.

A party of prominent Palo Alto residents visited Pasadena yesterday. Those present were Mr. and Mrs. Frank Kasson, the latter City Assessor of Palo Alto; E. M. Heftinger, a Councilman; N. E. Malcom, City Attorney, and J. F. Byxbee, City Engineer.

Hotel Vista del Arroyo, Pasadena. —[Advertisement.

GLENDORA.

GLENDORA, Oct. 11.—Miss Clara La Petra, dramatic soprano, assisted by Mr. and Mrs. Henri Appy, violinist, and by Mrs. Earl Comstock, pianiste, gave a benefit concert for the $25,000 Methodist Church now under construction, at the opera-house last night. Miss La Petra was a delightful voice and won much applause with her vocal solos. Miss La Petra was generous with her encores, of which she has a charming repertoire.

Mrs. Appy played the "Les Adieux" and "Hungarian" and Mr. and Mrs. Appy played as a duet De Bereat's Concert No. 1. This will probably be Miss La Petra's last appearance in concert here before leaving for Europe, where she will devote herself to further training of her splendid voice.

BLES

Ont
And
Cou
ONT
em nu
Tuesda
vault a
cording
tempto
altercat
work t
where.

Accor
Robert
M. Gree
had wo
have ca
which t
the bus
the two
when Va
arated
charge
Spelts
leniency
remain
had wor
and was
It was
Van Dui
swore to
ing that
when he
floor.

City A
pear for
D. Mitch
case will
J. R. Pol

The hea
of Ontari
Gas Comp
road Com
22 and wil
Hall at 10
telegram
R. O. Bra
sion, to
recently
gas corpo
tioned the
gas rate t

TO COMPLE

Organizatio
Monica to
way Via F
SANTA MO

ganization fo
pleting the n
city to the s
nue as the
was effected a
geles and bea
erty owners.
the Pico-Sant
sociation. A
visit the meeti
Council Tuesd
tion on the n
tion to improv

Supervisor H
ested in the c
boulevard conn
street with Fi
at a recent m
would do noth
busy on the
thoroughfare
new City Attor
nance, the pe
nue and the Pic
way Associatio
nance of inter
passed for the
legally sound,
will be let and
fore the end of

NEW

An unusual s
was that chosen
Goodwillie and
who were unite
the bluff overlo
o'clock this afte
Beans, pastor of
Church. The b
a wish to be ma
in sight of the
well. Both youn
Hollywood to ha
formed to the m
Several relatives
usual ceremony.
was served at an

The pavement
front of the Elk
and a crew from
ment has been di
to make repairs.
of the club is fil
which formerly ra
nue. The paving
least fourteen in
will be made, and
tamped down be
put down.

The Santa Mo
football warriors
today, casting Cos
gloom. The first
by the Chaffee U
eleven by the clos
South getting the
place kick, and
seconds went dow
hands of the Lon
team, score 6 to 2.
Monica made long
but the team wor
was too much for

BONDS AU

INGLEWOOD, Oc
000 bond election h
in the authorizatio
vote of seven to o

Five handsome r
be erected adjoining
building, the campa
tains about five ac
ls to establish a P
School equal to any
Inglewood Union Hi
has an assessed valu
000 and is the four
district in Los Ang
Angeles, Pasadena
only leading in the
wealth. The Inglew
School district is com
lowing school distric
Inglewood City, Hyd
thorne, Jefferson, La
burn.

Cities and Towns South of Tehachepi's Top—Los Angeles County News.

Pasadena.

SPECULATION AS TO GARDENS.

Pasadenans Would Know Fate of Busch Grounds.

Desire Gives Birth to Rumor of Gift.

Pioneer Society Picnic Attended by One Hundred.

PASADENA, Oct. 12.—Following the news of the death of Adolphus Busch in Germany, there was much speculation in the city yesterday as to the disposition he had made of the Busch Gardens in his will. Ernest C. Lockwood, his real estate and finance agent here, beyond a cablegram that came yesterday morning announcing the death of the capitalist, his last night had received no further word, and he does not expect to hear anything about what will be done with the gardens for some time. It is expected by many friends of Mrs. Busch, the widow, that she will return to Pasadena this winter, as she had planned to do, and that she will then make Pasadena her permanent home. It was the intention of Mr. Busch to pass both the summer and winters in this city after he came.

No report was current yesterday as to the bruise had left the gardens and grounds in the city of Wassdena, but Lockwood declared last night that the ruling was without foundation. Busch, while constructing the wonderful gardens, took a small fortune in their maintenance. It is roughly estimated that it has cost him $100,000 a year to keep them in perfect condition and to make improvements from time to time.

Mr. and Mrs. Edward Scharer, who now in Germany, there are members of the Busch family in this city.

Busch had many friends in Pasadena and news of his death yesterday caused much sorrow. He had passed the winters in Pasadena for the last few years.

PIONEERS ASSEMBLE.

The early days of Pasadena, as suggested on the minds of those present among the first to take up their residence here, and who still reside in the city, were discussed yesterday at a picnic given by the Pasadena Pioneer Society on the grounds surrounding the home of Mrs. M. Thorpe, No. 29 South Grand avenue. Over 100 persons attended and the affair was one of the most enjoyable the organization has had in many years.

After eating luncheon and listening to several addresses the pioneers, under the guidance of City Commissioner T. D. Allen, inspected the new Colorado-street bridge across the Arroyo Seco, which will probably be opened on Thanksgiving Day. Commissioner Allen explained the details of its construction.

Of those present Col. Perry Kewen was the first to come to what is now Pasadena. He took up his residence here in 1874. For a long time he lived in a shede in the old mill that now stands on the Huntington estate on Oak Knoll.

ARE PLAYING AGAIN.

The Pasadena Polo Club yesterday began active practice work for the season. Most of the members of the team assembled at Tournament park and divided into two teams, the Reds and the Whites, for a practice game.

Three practice matches will be contested each Wednesday and Saturday afternoon until January 1, when it is expected the games between the Reds and other teams will begin. Those who played yesterday were R. Miller, Harry Weiss, Carlton Burke, Dr. Belcher and John Mott. The Reds had a Los Angeles attorney, who will play with the team last winter.

The soldiers at the park are filled with some of the best polo horses the team has ever seen. The mounts this year will be better than ever before. A number of the Pasadena horses have been attracting attention throughout the country.

CITY BRIEFS.

Services will be held at the schools tomorrow in celebration of Columbus day.

The books of the city will be closed.

The Arnold Blankenhorn Company has reported recent sales in Pasadena and Altadena amounting to $80,000. The chief item was that of the former home of Mrs. Everett on St. John avenue, to E. J. Wood of New Orleans. Wood expects to make extensive improvements on the property when he comes to Pasadena to live.

The city authorities yesterday appointed a delegate to the State Board of Health meeting, which is called for the purpose of determining on a system that will prevent pollution of the waters in the upper Arroyo Seco. The delegate consulted with Prof. Allen G. Hyde, sanitary engineer of the state board, who, besides visiting Pasadena also inspected the city himself.

Party of prominent Palo Alto residents visited Pasadena yesterday. Among them were Mr. and Mrs. Frank Kasson, City Assessor of Palo Alto; Mayor Hoover, a Councilman; N. E. Foster, City Attorney, and J. F. Byxbee, City Engineer.

Mark Vans, 646 Arroyo, Pasadena. Advertisement.

GLENDORA.

GLENDORA, Oct. 11.—Miss Clara Lyon, domestic soprano, assisted by Mr. and Mrs. Henri Appy, violinist, and by Mrs. Earl Comstock, pianist, gave a benefit concert for the new $10,000 Methodist Church now under construction, at the opera house last night. Miss La Petra was in fine voice and won much applause with her vocal solos. Miss La Petra has a charming repertoire.

Mr. Appy played the "Les Adieux" and Mr. and Mrs. Appy rendered a duet by Bernat's Concert Waltz, which probably be Miss La Petra's last appearance in concert, as she is looking for Europe, where she will devote herself to further cultivation of her splendid voice.

BLESSED IS THE PEACEMAKER.

Ontario Man Stops Fight and Must Answer to Charge of Battery in Court.

ONTARIO, Oct. 11.—W. Van Dahlem must face trial at the City Hall Tuesday morning on a charge of assault and battery, simply because, according to his own statement, he attempted to act as peacemaker in an altercation between two men who work under him at a local factory, where he is superintendent.

According to Van Dahlem, he sent Robert Speltz to another factory hand, M. Greenwald, for a hammer. The two had words and Speltz is alleged to have called Greenwald a name to which the latter took exception with the business end of his right arm, and the two were scuffling about the floor when Van Dahlem is said to have separated them and threatened to discharge Speltz.

Speltz is said to have asked for leniency and was told that he might remain if he behaved. Later Speltz had words with the superintendent and was told to go and get his time. It was for this reason, according to Van Dahlem, that Speltz went and swore to an assault complaint, charging that Van Dahlem struck him when he separated the two on the floor.

City Attorney Isaac Jones will appear for the city and Attorney Archie D. Mitchell for the defendant. The case will be tried by jury in Judge J. R. Pollock's court.

NEWS BRIEFS.

The hearing of the case of the city of Ontario versus the Ontario Upland Gas Company before the State Railroad Commission, is set for November 22 and will be held in the Ontario City Hall at 10 a.m. This is according to a telegram received today by City Clerk R. O. Brackenridge from the commission, to whom the voters of the city recently turned over the control of gas corporations. The people petitioned the City Council for a lower gas rate than $1.75 per 1000 feet, the present rate, and the board decided that the most simple method was to allow the people to turn the matter over to the Railroad Commission, with the probable result that the rate would be lowered.

Ontario pigeon fanciers today organized an association to be known as the Ontario Pigeon Club and all residents of the Ontario Valley interested in the raising of pigeons are eligible to membership. The local club is to be affiliated with the Pasadena Pigeon Club. The temporary officers are A. N. Jung, president; L. R. W. Hawk, vice-president; and Gus Berning, secretary. The club plans to hold a pigeon show in this city during the coming winter.

The Philathea Girls of the First Baptist Church in annual session last evening elected Helen Sanford, president; Wilma Arnett, vice-president; Nina Colver, treasurer; Lucille Majors, secretary, and Dorothy Huston, class reporter. The meeting was held at the home of Miss Eva Bealey, No. 125 North Vine avenue, and Miss Agatha Mezera, the Philathea teacher, opened the meeting.

TO COMPLETE BOULEVARD.

Organization Formed at Santa Monica to Create New City Highway Via Fremont Avenue.

SANTA MONICA, Oct. 11.—An organization for the purpose of completing the new boulevard from the city to the sea, using Fremont avenue as the Santa Monica terminus, was effected at a meeting of Los Angeles and beach residents and property owners. The new body is called the Pico-Santa Monica Highway Association. A committee was named to visit the meeting of the Santa Monica Council Tuesday night and urge action on the new ordinance of intention to improve the street.

Supervisor Hinshaw, who is interested in the completion of a county boulevard connecting the ends of Pico street with Fremont avenue, hinted at a recent meeting that the county would do nothing until the city got busy on the improvement of the thoroughfare at this end. With a new City Attorney getting up an ordinance, the people of Fremont avenue and the Pico-Santa Monica Highway Association hope that the ordinance of intention, which will be passed for the eighth time, will be legally sound, and that the contract will be let and work commenced before the end of the year.

NEWS BRIEFS.

An unusual setting for a wedding was that chosen by Miss Agnes Jones Goodwillie and Harlow M. Kimball, who were united while standing on the bluff overlooking the ocean at 5 o'clock this afternoon by Rev. W. K. Beans, pastor of the First Methodist Church. The bride often expressed a wish to be married in the open air, in sight of the Pacific she loved so well. Both young people came from Hollywood to have the ceremony performed to the music of the breakers. Several relatives witnessed the unusual ceremony. A wedding supper was served at one of the beach cafes.

The pavement on Ocean avenue, in front of the Elk's club is falling in, and a crew from the street department has been dispatched to the scene to make repairs. The spot in front of the club is filled land, in a gully which formerly ran across Ocean avenue. The paving has gone down at least fourteen inches. Another fill will be made, and the dirt thoroughly tamped down before the paving is put down.

The Santa Monica High School football warriors were twice trounced today, casting Coach Church into deep gloom. The first team was defeated by the Chaffee Union High School eleven by the close score of 3 to 0, South getting the only score by a place kick, and the Santa Monica seconds went down to defeat at the hands of the Long Beach second team, score 6 to 3. McKenzie of Santa Monica made long gains on end runs, but the team work of Long Beach was too much for the locals.

BONDS AUTHORIZED.

INGLEWOOD, Oct. 11.—The $150,000 bond election held today resulted in the authorization of the issue by a vote of seven to one.

Five handsome new buildings will be erected adjoining the present school building, the campus of which contains about five acres, and the plan is to establish a Polytechnic High School equal to any in the State. The Inglewood Union High School district has an assessed valuation of $11,500,000 and is the fourth richest school district in Los Angeles county, Los Angeles, Pasadena and Long Beach only leading in the matter of actual wealth. The Inglewood Union High School district is composed of the following school districts: El Segundo, Inglewood City, Hyde Park, Hawthorne, Jefferson, Lawndale and Wiseburn.

Calexico.

CHINESE CAN PICK COTTON.

Oriental Aid of Great Value to Ranchers.

Mexican End of Imperial Valley Very Prosperous.

Exclusion Law Nullified by Acts of Democrats.

CALEXICO, Oct. 11.—Advices to officials here from the Pacific Mail Steamship Company indicate that upwards of 500 Chinese laborers will reach Mexicali before the end of the current month. Something like 475 Chinese laborers will come in on the Korea, Siberia and the Persia, all Pacific Mail steamers, before the last day of October. This number, added to those already on the ground, will make practically 3000 Chinese in the Mexican end of the Imperial Valley.

The Chinese make ideal cotton pickers and are enabling farmers on the Mexican side of the line to pick and handle their cotton at a minimum expense. The thousands of acres of lands rented by Americans from the California-Mexico Land and Cattle Company, planted to cotton, and where the labor is performed by Chinese, are proving this is to be a splendid money-making operation for the American tenant farmers.

Some of these farmers, having rented and planted to cotton as high as 1000 acres each, will net from $25,000 to $40,000 on this year's crop; some of the best stands of cotton yielding not less than 350 per acre net, all expenses of planting, cultivating and picking being deducted.

A number of the successful Japanese farmers in the valley were on account of the anti-alien law, compelled to change their base of operations, and are moving below the line, where there is no embargo or complications to interfere with their natural enterprise and industry. The Japanese tenants below the line are able to bring from Japan freely all the labor they require. The Japanese also successfully employ no little Chinese labor on the Mexican delta lands.

The passage of the new tariff law appears to be practically nullifying the Chinese exclusion act, so far as it applies to the southwestern part of the United States. The Chinese can either come directly into Mexico from China, or they can be transported in bond from San Francisco to points below the Mexican line.

Some of the cotton farmers are, owing to their ability to utilize Chinese labor, laying plans to farm their cotton plantations during the winter months to vegetables. The United States duty having been practically all removed from vegetables, they will be able to bring in beets, cabbage, carrots, onions, sweet potatoes and other vegetables without the payment of the heavy duty which has heretofore made the raising of these products out of the question below the line, no matter how cheap or plentiful the supply of labor might have been.

After the winter crop of vegetables is harvested there will be ample time left and the soil will be in better condition for the farmer to produce a big crop of cotton during the summer and fall months.

The California-Mexico Land and Cattle Company on the Mexican side has leased upwards of 20,000 acres to new tenants within the last few months, and now that the duty has been removed from dairy products, as well as from vegetables, there appears to be a very greatly increased demand for the Mexican delta lands.

The dairyman who can hire Chinese irrigators, Chinese milkers and Chinese laborers to cultivate his soil, and bring his milk and cream into the United States and into the Los Angeles market, without the payment of duty, finds his prospects for a large margin of profit much better than his American brother who is farming on the American side of the Imperial Valley, where he must pay high prices for all labor; and any large quantity of efficient labor is difficult to get at even the prevailing high prices.

It is hard to find a Democrat or free trader on the American side of the valley who is willing to admit that in actual practice, as exemplified on the two sides of the line in the Imperial Valley, the new Democratic measure is a practical success. In fact, all the theoretical free traders seem to be vanishing in the face of the vivid facts which are being driven home to them as never before, when they see how the Chinese exclusion law is being nullified. Perhaps no more forcible, practical illustration of the bad workings (bad so far, at least, as the interests of the United States and the citizens are concerned) of the new law can be found anywhere in the whole United States.

It is widely asserted by intelligent farmers who are alive to the situation that when the American people have another chance to vote on the question, there will be no Democrats left in the Imperial Valley.

FEVERISH CAMPAIGN.

Redondo Beach Orators Put on the Crescendo Pedal in Frenzied Appeals to the Voters.

REDONDO BEACH, Oct. 11.—A parade of 125 school children, carrying flags and banners and lustily repeating a "yell" for a dry Redondo, was a feature today of the campaign of the Prohibitionists to make the city dry under the provisions of the Wyllie local option law at the election to be held next Tuesday. Many of the children were mere babies and others were from the grammar schools, but all marched untiringly through the streets and shouted enthusiastically. Banners with such inscriptions as "Help the Mothers," "Save the Boys" and "The Saloons Must Go," were carried by the older boys.

Tonight the "dry" element held a street meeting on the cement steps leading to El Paseo. The speakers were Hugh Gibson, Chief Probation officer of Los Angeles, J. J. Hart, Police Judge of Long Beach; Hon. Stephen I. Townsend of Long Beach; M. H. Hart, City Attorney of Watts; Attorney Walton Newby of Los Angeles, and H. C. Fritz, president of the local Board of Trade.

Rev. Mott Mitchell will preach tomorrow morning at the Methodist Church on the subject, "Why the Saloons Should Be Voted Out."

Monday night those who oppose the Wyllie law will hold a meeting in the pavilion auditorium and Judge D. D. Bowman will give the third of a series of talks on the question. Harry Brolaski will at the same time hold an independent meeting at the bandstand outside the pavilion. The public is invited by Brolaski on dodgers gotten out by him to "come and get straight goods" after having had "wet facts" and dry "real facts," referring to the organs of the respective sides. No one knows whether Brolaski's meeting is to be a "wet" or "dry" one, as he says he intends to tear into both sides.

ORNAMENTAL LIGHTS.

Pier Avenue at Hermosa Beach to Be Converted Into a Glittering Promenade.

HERMOSA BEACH, Oct. 11.—Pier avenue is soon to be brilliantly lighted with ornamental lights, the posts for which are to be copper with a cluster of five globes suspended from the arms. The new lighting system is paid for by subscription of the business men on the street and will be completed in two weeks.

HORTON IN TROUBLE.

Attorney R. L. Horton, who has offices in the Henne building, Los Angeles, will be given a month in which to have the doors of his garage fixed so as to comply with the building ordinance and if he has not then complied with the law the suit of the city of Hermosa Beach against him will be tried before Police Recorder B. F. Brown.

Attorney Horton was arrested two weeks ago for violating the building ordinance by having doors on his garage swinging out over an improved alley at the rear of his residence on Summit avenue. Horton had continued to violate the law after being repeatedly notified by the building inspector.

Today his demurrer to the complaint, that the law was invalid, was heard by Recorder Brown. Horton at first insisted that he be allowed to keep the offending doors as they are until next year. It was finally decided to set the trial for a month from now and to dismiss the case if the change were made by that time. Horton, who acted as his own attorney, seemed greatly displeased over his arrest, the building ordinance, the city and the officials that enforced it. F. J. Perry represented the city.

CONTINUED ACTIVITY.

Beaumont Valley Real Estate In Demand and Many Sales Are Reported for Week.

BEAUMONT, Oct. 11.—Continued activity in Beaumont Valley real estate has marked the past week. George P. Gillelan of Los Angeles purchased the ten-acre apple orchard owned by I. Valley in Cherry Valley, described as lot 4 in block 11. The tract, which is set in two-year-old trees, sold for $4500. Mr. Gillelan also bought three farm tracts of the Beaumont Heights & Farms Company located in its subdivision adjoining this city. Other transfers include the following: Theo. B. Hegeman to M. M. Dwire, part of lot 2, block 35, Beaumont; George E. Averill to Lyde W. Sparks, lots 6 and 8, block 93, and lot 20, block 98, Beaumont; V. O. Banks to J. D. Funk, south half lot 2, block 13, Cherry Valley subdivision.

NEWS BRIEFS.

Two new ordinances were introduced at the regular monthly meeting of the City Council last night. One gives authority to the City Board of Health to enact and enforce quarantine and sanitation regulations. The other ordinance provides for the issuance of building permits for all structures erected in the city.

The San Gorgonio Club, associated with the State and National Federation of Woman's Clubs, has just issued its year book containing the programme for the season's work. This club is now beginning its sixth year and has nearly eighty members. The first meeting of the club will be held on October 21 at the home of the president, Mrs. K. R. Smoot, at La Mesa Miravilla, four miles north of Beaumont.

Mrs. Jane A. Bennett of Angels Camp, Cal., State president of the Order of Rebekahs, paid an official visit to Alphretta Lodge of Rebekahs in Beaumont Friday night. The attendance was large and included a number of visiting Rebekahs from Banning. The initiatory degree was conferred on two candidates.

WOMAN PIONEER PASSES.

Resident of Covina Dies at Ripe Old Age After a Brief Illness—Short News Stories.

COVINA, Oct. 11.—Mrs. Marie Olmstead, mother of Z. P. and C. W. Olmstead, well-known ranchers here, died yesterday afternoon. She had been ill but a few days.

Mrs. Olmstead was the mother of six children, four daughters and two sons, but only the sons survive her. She came here twenty-four years ago from Kansas, and has since lived here and in Azusa. For the greater part of this time she has lived with her son, C. W. Olmstead.

The funeral will be held on Monday morning at 10 o'clock, at the residence of C. W. Olmstead in Charter Oak, and further services will be held in the Christian Church at Glendora, Rev. Snudden officiating.

ORANGE PICKER WILL PREACH.

A Japanese, who once picked oranges in Covina in a gang of 100 of his countrymen, and whose scant communication with the white race was all done through the broken interpretation of another, has now educated himself in the University of Southern California, and returns here Sunday night to occupy the pulpit at the First Christian Church. He is Kojiro Unura, and is said to be a brilliant pulpit orator. He is making arrangements to preach the gospel of Christ in Japan and Korea.

NEWS BRIEFS.

W. O. Williams, for three years part owner and manager of the big ranch of 750 acres on the southeast of Covina, known as "Covina Heights," has sold his interest in the property to his partner, A. M. Chaffey, the well known Southern California financier. Williams left Saturday in his automobile for the Imperial Valley, where he has purchased 160 acres of alfalfa.

Robert H. Neely, secretary of the La Puente Valley Walnut Growers' Association, said this week that the damage to the walnut crop in this valley through the recent hot wave will not exceed 5 per cent. The nuts were well matured before the hot weather came.

Miss Alice Wynee, for four years a civil service employee in the postoffice here, has been transferred at her request to Petaluma, and Miss Nellie Dinwiddie of the Petaluma office comes here.

The contract for building the macadam roadway from Cypress avenue to the boulevard at Puente, on Lark Ellen street, has been awarded to the Connor Construction Company of Los Angeles. Work will begin at once.

GRAPE HARVEST.

ESCONDIDO, Oct. 11.—The harvest of the wine grape crop of the Escondido Valley is demonstrating the value of scientific treatment of the vines and the soil, in pruning and cultivation. In the vineyards where the improved methods were employed, under direction of President D. Cozzolino of the Escondido Vineyard and Winery Company, the yield is about twenty-five pounds to the vine, as compared with from three to eight pounds in vineyards cared for in the old way. Cozzolino was formerly connected with the management of the Italian vineyard at Cucamonga. He states that the soil and the climatic conditions of the Escondido Valley are of the best for grape culture. The harvest of wine grapes, for the most part, has been done by Indians from the Mesa Grande Indian reservation, twenty miles east of the valley.

The output of Muscat grapes, as marketed by George F. Johnston of Etiwanda, was twenty-two carloads, or about half the crop of last season.

BOND ISSUE PROPOSED.

FRESNO, Oct. 11.—[Exclusive Dispatch.] At a special meeting of the Fresno Board of Education today, it was decided to ask a bond issue of $425,000 from the people of this city for the purchase of new school sites, erection of school buildings, equipment of the department and the renovation of the present buildings and equipment. This will include the erection of either four or five new schools and the expenditure of fully $50,000 for building sites. An industrial school west of the Southern Pacific tracks and an intermediate High School at the present Washington grammar school are included in the schemes projected by the department. The issue will be formally launched at a meeting to be called next Friday night.

San Bernardino.

SOUNDS KNELL FOR REGULARS.

San Bernardino Judges After Professional Jurors.

Barstow and Needles in Midst of Campaigns.

Incorporation Is the Issue in Both Cities.

SAN BERNARDINO, Oct. 11.—A change that is revolutionary for this county and which will do away with "professional" jurymen in the Superior Courts here, was ordered this morning by Judges B. F. Bledsoe and F. F. Oster, who issued an order that hereafter in the trial of a case a regular panel of fifty men from the jury list made up by the Supervisors shall be called into court for the selection of the jury. Every three months a list of fifty jury candidates will be made up from the annual list named by the board, the fifty being called for each case.

For years the custom has been to secure special venires for all cases called in the courts here, the result being that many became known as professional jurors and were on a large percentage of the panels. The new order will break up this practice and put the selection of jurors very largely in the hands of the Supervisors.

A delegation of citizens of this city held a conference with the County Highway Commissioners looking to the securing of certain roads to be included in the proposed bond issue. The inclusion of E street running south from the city limits, and of Highland avenue running west from the city limits to Upland, were the two streets asked for in addition to the thoroughfares which will are agreed will be included in the issue.

E street to the south is also demanded by the residents of East Colton, who recently appeared before the commission, and the residents of the colonies to the west ask for Highland avenue as well as this city.

INCORPORATION ELECTIONS.

Interest is now centering in the incorporation elections to be held in Barstow and Needles, October 21, when the voters of those two desert communities will pass on whether or not they will become cities of the sixth class. The object of forcing the elections is for the local control of the question of liquor licenses, as the prohibition ordinance passed by the Supervisors will soon close up all liquor houses on the desert, in all probability. The nominees for officers in the two towns are:

Barstow—For Clerk and Assessor, T. O. Carter; treasurer, Almeda Craig; Trustees, A. L. Doran, C. E. Kendrick, Mrs. Adah F. Smith, E. L. Stanfield and C. E. Williams.

Needles—For Clerk and Assessor, H. E. Benedict; Treasurer, G. P. Cornwell; Trustees, D. E. Crayne, H. M. George, James Johnson, John Larimer and E. M. Ripple.

NEWS BRIEFS.

J. S. Chambers, the new State Controller, and T. M. Eby, secretary of the State Board of Equalization, were San Bernardino visitors while taking a trip about this end of the State to permit Mr. Chambers to familiarize himself with conditions in the South. A stop of a few hours was made here to meet local officials and to also get in touch with some of the Johnson bosses in this city.

"Bringing in the water" on Perris Irrigated Farms.



Wonder Crops Perris Valley.

Remarkable Production Shown in Perris Valley under Improved Water Systems.

Now that the colonist season is fairly under way, it becomes apparent that good lands in the vicinity of the big centers of population will be the first to pass into the hands of the new arrivals.

There is a well-grounded theory among farmers, that lands close to big cities are first to experience a satisfactory rise in value, aside from the positive advantage of being within easy reach and profitable shipping distance of assured markets.

Far-seeing land merchants have anticipated the demand in this regard, and some very notable large bodies of land have been made ready for incoming homeseekers.

Probably the most important of these areas is that of Emil Firth's Perris Irrigated Farms south of Riverside, and about 2½ hours' ride from Los Angeles on the Santa Fe Railway.

Not less than $50,000 has been expended on these lands within the past year, in developing a perfect water system, installing engines and steel mains, and constructing a million-gallon tank.

Perris Irrigated Farms have achieved a wide reputation for their unfailing crops of fruit and farm products, as well as for their enviable location, close to the larger markets of Southern California. The soil is particularly excellent for alfalfa, many cultivated fields adjoining these lands being held at $450 an acre, and some even higher.

Live stock, hogs and poultry thrive, as the climate favors them, and diseases are in the main, absent. As a dairy country it is said to have no superior in the West, cutting regularly from six to seven crops of alfalfa per year.

Mr. Firth has especially prepared for this season's colonists, by making ready a large area under perfected watering plant No. 2. This is being rapidly sold, at $150 an acre, on four years' time, in tracts of 20, 40, 60 to 80 acres, with water right free for every acre sold. He has arranged for frequent excursions, going and returning the same day. The trains from Los Angeles reach Perris in 2½ hours.

It is reported that since the opening of this new area many tracts have been sold for purely investment purposes, though preference is given to those who till the soil, as far as possible.

For the benefit of new people, a geographically correct map of Southern California counties has been published. This, with detailed information on Perris Irrigated Farms will be furnished free of charge to all who apply in person or by postal, to Emil Firth, Land Merchant, 346 Broadway, Los Angeles.

Colonial Pumps, $3.50 $4.00, $5.00 Slippers
All Leathers—Cut Steel Buckles—
$2.50

A Pointer for You

Buy Good Shoes and Pay Less
I Sell the Best Shoes Manufactured

For Men or Women —Real $3.50, $4 and $5 Kinds. The Finest Makes and Styles.

$2.50







MEN

NEW FALL SHOES—FINEST $3.50, $4.00 AND $5.00

FOOTWEAR Made in every new style and leather, button or lace, hand welted soles—

$2.50

Sample Shoes for Women—All leathers, all the new styles, values to $5.00—$2.00 a pair.

MAIL ORDERS FILLED

Harry Magill
SAMPLE SHOE MAN
3RD. FLOOR LAUGHLIN BLDG.

STORE OPEN SATURDAY EVENING

315 S. BROADWAY OVER THE VILLE DE PARIS TAKE ELEVATOR

OTHER STORES Fresno, Pomona, San Diego, Pasadena, Bakersfield, San Bernardino.

Dainty New Shoes For Women

$3.50, $4 and $5 values—button or lace, in all leathers and every new style—

$2.50

THE CITY
AND ENVIRONS.

LITTLE JOURNEYS OF A DAY

Points of interest that may be reached by tourists, visitors or residents within a day's journey (round trip) from Los Angeles.

Town or Place.	Distance.	By What Route.
Arrowhead Hot Springs	122	S. P. or S. P.
Beach Gardens	215	Auto.
Chanslor Ostrich Farm	215	Auto.
Hollywood	12	S. P., S. L. and Auto Stage.
Hollywood	12	Auto.
Lookout Mountain	215	Auto.
Long Beach	23	S. P.
Mt. Wilson	30	Auto.
Ocean Park	19	Auto.
Ocean Park via Sawtelle	19	Auto.
Overlook	215	Auto.
Overnmouth	215	Auto.
Owens River outfall	215	Auto.
Playa del Rey	19	Auto.
Pomona	35	S. P.
San Fernando Mission	25	Auto.
San Gabriel Mission	12	S. P.
San Juan Capistrano	65	S. P.
San Pedro via Alamitos	23	S. P., S. L. and Elec.
Santa Catalina Island	26	S. P.
Santa Monica	18	S. P. and Auto.
Santa Monica	18	Auto.
Venice	15	Auto.
Van Nuys	22	S. P. and Auto.

The following places of interest can also be reached on a round trip from Los Angeles, occupying less than a day:

Balboa, 80 miles round trip; Bay City, 48; Casa Verdugo, 10; Huntington Beach, 65; La Ramada, 13; Naples, 46; Newport Beach, 76; Pomona, 70; Redlands, 134; Riverside, 134; San Bernardino, 126; Santa Ana, 65; Santa Barbara, 300; Pasadena, 23; Orange grove trip, 129; Kite-Shaped trip, 194; Balloon Route trip, 100; Triangle trip, 94.

INFORMATION—Rates of fare, departure of trains and other information may be obtained from The Times Information Bureau or from railroad ticket offices.

Advertising.
Business and Business People.

BRIEFS.

To My Patrons—Your opportunity to see the Big Aqueduct Dam and San Fernando Mission is at hand. During October I am going to give to the patrons of the San Fernando Valley Excursions the following absolutely free with the $1.00 ticket: Automobile ride around the ruins of the San Fernando Mission, including admission and lecture; a specially conducted auto trip to the Big Aqueduct Dam and Reservoir; free admission to the Camera Obscura at Van Nuys; an eighty-mile ride, including thirty miles on the half-million-dollar electric-lighted boulevard, which is pronounced the finest in the world. All to include free attractions and guide service. A big $3.00 trip for $1.00 during October, when you travel with me, otherwise regular carfare will cost you $1.65. Hill-street depot, 10 a.m. Phone Sunset Main 6187, Res. Hollywood 328. C. M. Pierce, Mgr.

Orange County Table Water is the only water on the market containing Bromine, Lithia, Magnesia, Iron, etc. It was ordered for the officers of entire fleet from San Diego to San Francisco "as a relief from distilled water we are forced to drink on long voyages." 52682, Main 9229. Pure Water.

The old ostrich plumes you have discarded are valuable. We can make them over for you into fashionable, new stickups or other ostrich fancies. Bring them in and let us estimate the cost of remodeling them for you. Cawston Ostrich Farm, downtown store, 723 Broadway.

Miss Marie Kinney, having returned from an eastern trip, will be pleased to show the choicest novelties in dressmaking and tailoring materials, laces and trimmings, which she will make up in faultless style. Parlors 206 Fay Bldg., cor. 3rd and Hill sts.

Ladies, for first-class work and reasonable prices in hairdressing, manicuring, shampooing, facial and scalp treatment, visit MacDonald's, 204 Mercantile place. Fine hair goods, special prices. Combings made to order.

Zinnamon's button factory, plaiting and sponging works, have moved to the new Orpheum building, the entire fourth floor, No. 636 S. Broadway. Phones A5267; Main 2147.

Ostrich feathers cleaned, curled and dyed to sample. Accordeon and knife plaiting. Braiding and embroidering. Buttons made. Watson Co., 247 South Broadway.

Earle—Blanchard Hall, 233 South Broadway, Sunday, 8 p.m. Grand demonstration of psychic phonomancy, independent slate writing test. Answering sealed questions, etc.

Now is the best time to learn millinery. Individual instructions by competent milliners. Only first-class work taught. Call 614 Title Guarantee Bldg., 5th and Broadway.

Ostrich feathers dyed any fashionable color and curled like new, 25 cents and 50 cents. Angel's London Feather dyers, 539½ S. Broadway, Room 8.

The mere thought of a full dress suit should suggest Wolf & Bean, "The Full Dress Men." 512 Mason Bldg. F7316. Rental department in connection.

Real Estate advertisers are requested to deliver or telephone copy intended for insertion in the Sunday Times as early in the week as possible.

Miss A. L. Bassemeyer is showing more beautiful millinery than ever before, much more reasonable than on first floor. No. 247 South Broadway.

Furs at low-rent prices. Select them now; millinery and dress trimmings, remodeling, cleaning. Alaska Fur Co., No. 224 Mercantile Place.

Louis Ernest Dreyfus has resumed his courses in French, German, Spanish, Italian. Studio, 601-602 Majestic Theater Bldg.

Miss Mary L. O'Donoughue, has resumed her classes in piano, at her residence, 1043 So. Alvarado. Phone 61089.

W. T. Woods will form a class for beginners in dancing, Monday eve, October 13, No. 748 South Figueroa street.

The Times Branch Office, No. 619 South Spring street. Advertisements and subscriptions taken.

Chiropodist. Corns 25c. Ailments of the feet successfully treated. Adell Lingo, 318 Laughlin building. F7702.

A. Mellenthin, M.D., No. 824 Black Bldg. Medical Electricity and Rontgen Rays.

Dr. W. E. Pritchard, rectal and female diseases, 727-28 Grosse Bldg.

City Steam Carpet Cleaning Works. Main 427; F6229. John Bloeser.

Mrs. Masson, the noted palmist of London, Eng., 322 S. Spring.

Try Lip-Reading if you are deaf and discouraged. 401 Mason Bldg.

VITAL RECORD.

MARRIAGE LICENSES.

The following marriage licenses were issued yesterday. Name and age given.

ALBA—PRECIADO. Manuel Alba, 22; Carmen Preciado, 18.
DAVIS—MILLER. William R. Davis, 28; Anna L. Miller, 28.
DUNSTON — COSBY. Roscoe Dunston, 30; Elmira Cosby, 30.
ETTIEN — SCHALLMO. Clifford Ettien, 25; Genevieve Schallmo, 19.
GOODRIDGE — WILLIAMS. Leo Goodridge, 41; Bertha S. Williams, 26.
HAAG—GRAHAM. Charles G. Haag, 25; Florence E. Graham, 28.
HARRIS—FIGG. Howard R. Harris, 25; Marjorie Figg, 24.
HAYNES—MARRS. Chester H. Haynes, 28; Josephine W. Marrs, 27.
McHENRY—WILLHITE. William H. McHenry, 25; Julia L. Willhite, 18.
MENKEN—SMITH. Richard H. Menken, 20; Julia M. Smith, 22.
MOONEY — GRAHAM. Lonnie Mooney, 25; Nettie Graham, 19.
RODRIGUEZ—RODRIGUEZ. Ricardo Rodriguez, 25; Antonia Rodriguez, 23.
SEYMOUR—BENSHAW. John W. Seymour, 42; Pearl Benshaw, 22.
SHAFER—ROSS. James N. Shafer, 30; Florence M. Ross, 30.
SHELBY—RICHART. Charles Shelby, 44; Lou Richart, 48.
SMITH—MAHAN. William A. Smith, 36; May A. Mahan, 30.
SOLOMON—BARTER. Charles Solomon, 24; Violet B. Barter, 21.
STEWART — PALMER. Hyjo Stewart, 25; Andrea Palmer, 25.
VICTORIA—FERNANDES. Pedro Victoria, 28; Ramona Fernandes, 21.
WARK—WILSON. Charles W. Wark, 25; Magdalene F. Wilson, 24.
WEDDLE — McBRIDE. Roy Weddle, 28; Mammie McBride, 22.

BIRTHS.

Names, sex, place and date of birth.

ASEVEDO. Mr. and Mrs. Lorenzo. Daughter. 218 East First street, Wilmington, October 5.
BEEKER. Mr. and Mrs. Harry. Daughter. 2019 Pacific street, October 7.
BRAMBLE. Mr. and Mrs. Walter C. Boy. 1405 West Twenty-eighth street, October 6.
DIPPLEY. Mr. and Mrs. James. Daughter. 431 East Fifty-sixth street, September 25.
GRADONITE. Mr. and Mrs. Frank. Daughter. 1124 East Adams street, September 27.
HILL. Mr. and Mrs. Peter H. Boy. 419 West Seventy-fifth street, August 28.
JEPSON. Mr. and Mrs. Olaf. Boy. 178 West Fourth place, October 5.
JIROUX. Mr. and Mrs. Francis. Daughter. 130 East Twenty-seventh street, October 2.
LAMB. Mr. and Mrs. Charles S. Daughter. 1321 Milbank street, October 10.
PARKHURST. Mr. and Mrs. George F. Boy. Good Samaritan Hospital, October 2.
PATRONGHO. Mr. and Mrs. Ottavius. Daughter. 753 Clover street, October 9.
PATTERSON. Mr. and Mrs. Frank O. Daughter. 817 Gramercy place, October 4.
RINDGE. Mr. and Mrs. Samuel K. Boy. 1907 West Sixth street, October 7.
SHAW. Mr. and Mrs. Roy A. Daughter. 909 West Fifty-seventh street, October 6.
SILVAS. Mr. and Mrs. Carlos. Boy. 3507 East Second street, October 8.
TAYLOR. Mr. and Mrs. John R. Daughter. 774 Towne avenue, October 2.
WATKINS. Mr. and Mrs. Charles S. Daughter. California Hospital, October 9.
WINTON. Mr. and Mrs. James A. Boy. 4040 Granada street, October 9.
WOOD. Mr. and Mrs. William E. Boy. 117 East Twenty-eighth street, October 4.

DIVORCE SUIT FILED.

TELANDER. Marie O. against Victor K.

OFFICIAL DEATH LIST.

Name and place of death—	Age.	Date
ALLEN, Jaime M. T. Los Angeles	65	10
ATWOOD, Lucius. Los Angeles	81	10
CUTTS, Bertha E. Los Angeles	39	10
DIAZ, Joseph. Los Angeles	45	10
ENGLAND, Kneeland. Los Angeles	1	9
HATCH, Alexander S. Los Angeles	70	9
JULIEN, Catherine A. Los Angeles	78	10
MORRISON, Lewis. Los Angeles	41	7
PETTYGREW, Fred. Los Angeles	30	11
SARELLA, Guadalupe. Los Angeles	28	10
WARNER, Natalie. Los Angeles	75	10

DEATHS.

With Funeral Announcements.

BRADWAY. In Hollywood, Frank Bradway, husband of the parties of W. M. Stother, corner Hollywood boulevard and Wilcox avenue. Notice of funeral later.

CONRAD. At the home of her parents, Mr. and Mrs. H. Kindelberger, No. 140 Cypress street, Pasadena, Cal., October 11, 1913, Mrs. Mary Belle Conrad, aged 26 years.
Funeral notice later.

COOPER. In Portage la Prairie, Manitoba, Can., October 11, 1913, William James Cooper, K.C., eldest son of Mr. and Mrs. James G. Cooper of No. 2021 South Flower street.
Interment in Los Angeles. Funeral notice later.

ELLIS. At No. 1848 West Fortieth street, October 11, 1913, Frank H. Ellis, beloved husband of Mrs. Harriet Medora Ellis.
Funeral Tuesday, October 14, at 10 a.m., from the funeral parlors of W. A. Brown, No. 1047 South Figueroa street. Interment, Rosedale Cemetery.

FOSTER. At No. 1725 West First street, October 11, 1913, Merced Foster, a native of California, aged 36[illegible] years, beloved mother of Mrs. M. A. de Woodworth and Charles C. Foster.
Remains at the chapel of Robert Sharp & Son Co. Funeral notice later.

JULIEN. At No. 111 North Figueroa street, October 10, Catharine A. Julien, beloved wife of F. Julien, aged 78 years.
Funeral from chapel of Peck & Chase Co., No. 1213 South Figueroa, Monday, October 13, at 10 a.m. Friends invited.

KIMMEL. October 6, 1913, Mary Kimmel, formerly of St. Louis, died at home, aged 59 years, beloved mother of Mrs. Anna Neuhecker, Otto Kimmel, Mrs. Mae Feltes and Robert Kimmel.
Interment at Inglewood Park Cemetery.

LYNN. October 11, 1913, at her home, No. 2235 Sulphur street, Anna, beloved wife of Granville J. Lynn, aged 54 years.
Funeral notice later.

OLMSTEAD. In Charter Oak, near Covina, Friday, October 10, Mrs. Maria Olmstead, beloved mother of R. P. and C. W. Olmstead, aged 85 years.
The funeral will be held on Monday morning at 10 o'clock at her late residence, and at 10:30 o'clock at the First Christian Church in Glendora. All friends and neighbors invited.

PATTERSON. October 11, 1913, the F. Patterson of No. 202 North Avenue 28, aged 70 years, beloved husband of M. Louise Patterson.
Funeral from chapel of Los Angeles Undertaking Company, corner Pasadena avenue and Avenue 21, Monday, October 13, at 2 p.m.

PLUMLEY. At 6:30 p.m. Friday, October 10, Fannie M. Plumley, daughter of W. H. Gibbs and wife. (Minneapolis and Decora, Iowa, papers please copy.)

RIDGWAY. On September 10, 1913, at No. 849 North Madison avenue, Pasadena, Cal., Harry Ridgway, a native of Canada, aged 69 years, beloved husband of Mary E. Ridgway.

SCOTT. Services over the ashes of the late Henry Scott will be held today (Sunday) at 9:30 a.m. at the chapel of Horace Brothers, under the auspices of Southern California Lodge, No. 278, F. & A. M.

SLATER. In this city, October 11, Reuben Grant, beloved husband of Frances Slater.
Funeral from the chapel of Dexter Samson Co., No. 1122 South Flower street, Monday, October 13, at 2 p.m., under the auspices of Pacific Camp, No. 9232, Modern Woodmen of America. Neighbors, you are requested to attend the funeral of Brother Reuben Grant Slater at Evergreen Cemetery, Monday, October 13, at 3:30 p.m. By order
EDWARD S. HAMILL, Clerk.

SMITH. October 9, 1913, Charles A. Smith, aged 34 years.
Remains at Breese Brothers.

STOTTS. At No. 3205 Ker West street, October 11, Frederick C. Stotts, formerly of New Britain, Conn., aged 57 years.
Funeral services will be held at the chapel of Garnett & Company, No. 1237 South Flower street, today (Sunday) at 3:30 p.m. Interment, New Britain, Conn.

STRATTON. In this city, October 7, George H. Stratton, beloved husband of Sarah L. Stratton.
Funeral services at the chapel of Breese Brothers, 835 Figueroa street, Monday, October 13, 2:30 p.m.

TROXEL. At Venice, October 11, Frank L. Troxel, aged 66 years.
Funeral notice later.

WERDEN. In Eagle Rock, October 11, 1913, Lillian R., wife of W. E. Werden, native of Illinois, mother of Frances, Bertha and Herbert Werden.
Funeral services Monday, 2 p.m., at the home. Interment at Forest Lawn Cemetery. Friends invited.

WHEATON. At No. 1111 East Fifteenth street, George R., beloved son of Mrs. Ellen Wheaton and brother of Maud Wheaton, aged 20 years.
Funeral from the chapel of Robert Sharp & Son Co., No. 1218 South Flower street, Monday at 2 o'clock.

FUNERAL NOTICE.

Southern California Lodge, No. 278, F. & A. M., will convene at Masonic Temple Sunday, October 12, at 9:15 a.m., for the purpose of conducting the funeral services of our late brother, Harry Scott.
By order of W.M.
W. R. ROWLEY, Secretary.

FUNERAL NOTICE.

The attention of Masons is called to the funeral of Brother F. P. Patterson, Monday at 2 p.m., Evergreen Cemetery crematory.

CARD OF THANKS.

The family of Mrs. Eleanor S. Evans desire to express their heartfelt thanks and deep appreciation to the many friends who, in their late bereavement, so sincerely extended their sympathy; also for the many beautiful floral offerings.

CARD OF THANKS.

The family of Mrs. Mary A. Kimmel desire to express their heartfelt thanks and deep appreciation to the many friends who, in their late bereavement, so sincerely extended their sympathy; also for the many beautiful floral offerings.

Independent of the Trust.

For $75 we will furnish hearse, two carriages, embalming and black cloth-covered casket. Gadeau & Martinoni, funeral directors and undertakers, 827 South Figueroa street. Home phone 50427, Broadway 3753.

"The Exclusive Specialty House."
Myer Siegel & Co.
443-445-447 S. Broadway
We have no branch store.
Parisian Designed
CORSETS
Consult our expert corsetieres about one for yourself.
Read—
our regular Sunday ad. on Page 2—Society Section of this Paper.

ASTHMA
If you are an asthmatic it is because you have failed to adopt Dr. Owens' treatment. The only rational and scientific method that gives prompt and permanent relief. The worst cases are relieved and are perfectly free from Asthma as a rule in Twenty-four Hours without opiates, Sprays, Smokes, Atomizers, Massage and other injurious methods. His remedies are harmless; pleasant and easy to take. An interview will cost you nothing.
Office hours, 10 to 4.
Dr. J. S. Owens
409-10 Lankershim Building
Entrance 126 West Third Street

APRICOT CORDIAL FREE
To introduce our own brand of delicious apricot cordial we will give a small bottle of it free with every order of any of our wines at—gallon.. $1.00
Special and Prompt Attention Given to Mail Orders.
Our large mail order business has been built up on the high quality of our wines and liquors and our special service on out-of-town orders. One order means a steady customer. Write for our catalogue which contains price list and also many recipes for mixing drinks. Mailed free on request.
Baer-Fox Wine Co.
122 E. Third St., Los Angeles.
F5723, Main 1903





PACIFIC
Portable Houses
—Are particularly suitable for the ranch. They are easily and quickly shipped and embody all the features of the modern house. Portable, but permanently constructed—cozy, convenient, attractive and comfortable—guaranteed to give you absolute satisfaction. At our new exhibition grounds we are showing a great variety of styles and sizes, priced from $100 up. See them at an early date.
Economical Ranch Houses
Our modern manufacturing facilities enable us to offer these up-to-date houses at these low figures. Only the best materials are used in Pacific Portable Houses.
They can be constructed according to your own plans to meet your particular requirements, or you may choose from our many attractive designs and sizes in ranch houses, bungalows, garages, churches, schools, etc.
Write for illustrated booklet today. It shows many charming styles and sizes at surprisingly low prices.
Pacific Portable Construction Co.
Home 21509 15th and Hill Sts.; Los Angeles, Cal. Sunset 835
Branch: 709 Main St., El Centro, Cal.

FREE
SCRATCH PADS
FOR
SCHOOL CHILDREN
Present this coupon at the counter in the New Times Building, or at The Times Branch Office, 619 South Spring Street, and get a large scratch pad absolutely free.

OCEAN PARK CANCER SANATORIUM
APPLICATION, MEDICINAL TREATMENT. OFFICE TREATMENTS.
Time necessary usually 14 days. We firmly believe our success proves we have the Best, Mildest and Quickest method. Sanatorium accommodations for those wishing to enjoy its comforts.
CANCER WRITE FOR FREE BOOK AND TESTIMONIALS
C. H. Barnes, M.D., Specialist.
EDITH MARIAN KEITH, Manager
Offices, Rooms 214-15—702 S. Spring St.
Los Angeles, Cal—Phone F7354.

WOMEN OF BRAINS USE LACKO
Grocer-Dealer for LACKO to hygienically clean your Gas Range, Auto, Piano, Furniture, etc. Phone Main 3824.
120 DIE EVERY HOUR FROM TUBERCULOSIS. Housewives and Janitors head list. PROTECT YOURSELF FROM DRIED SPUTUM—inhaled when dusting, by using LACKO to make $5.00 WORTH OF PROPHYLACTIC DUSTERS FOR 25c. Ask your

Legal Notice.

BANKERS' BOND AND MORTGAGE COMPANY.

Notice is hereby given that a special meeting of the stockholders of the BANKERS' BOND and MORTGAGE COMPANY will be held at the Company's office, No. 707 Security Building, in the City of Los Angeles, County of Los Angeles, State of California, November 8th, 1913, at 2 o'clock p.m. thereof, for the purpose of considering and acting upon a proposition of increasing the capital stock of said Company from 50,000 shares of the par value of $1.00 each to 1,000,000 shares of the par value of $1.00 each, and for the transaction of any and all business necessary or desirable in connection therewith, and for the purpose of considering and acting upon any other proposition which may be brought before said stockholders' meeting.
By order of the President.
EMORY C. BRACE, Secretary.
Dated this day the 7th of September, 1913, Los Angeles, California.

Cemeteries.

THE IDEAL WAY
COMMUNITY MAUSOLEUM
Inglewood Park Cemetery.
Above ground entombment at no greater cost than earth burial. Perfect sanitation and desiccation.
CALIFORNIA MAUSOLEUM COMPANY
720-21 L. A. Investment Co. Bldg.

Shampooing
With Front Curl
50c.
"The Bennett Shampoo."
Headquarters for Hair Goods



Is more than a superficial washing of the hair. It is a luxurious and thorough treatment that cleanses and invigorates the hair and scalp, and absolutely removes dandruff.
The Bennett Toilet Parlors,
539 South Broadway.

Weaver Roofing
Can be laid over any kind of old roofs. Made in various grades and colors. Telephone F1255 or Bdwy. 784 for expert report and estimate for new or old roofs.
WEAVER ROOF CO.,
339-341 East Second Street.

Colonial Pumps
$3.50



In Patent Colt or Dull Kid. Hand-turn soles, Cuban heels.
$3.50
Same style in Patent Kid or Dull Kid with cut steel buckles.
$4.00
James P. Burns
525 So. Broadway.

INFORMATION

For Newcomers, Inquirers, Subscribers and Advertisers, Agents and the General Public:

SCOPE AND AIMS:

THE TIMES PUBLISHES REGULARLY more pages of news and other reading matter and a larger volume of advertising than any other paper extant.

DISTINGUISHING FEATURES: Independent, uncompromised, unshackled, unpurchasable, unafraid and unincumbered. THE LOS ANGELES TIMES is devoted to the great principles of Liberty under Law, Equal Rights in all fields of lawful human endeavor, Industrial Freedom, and to the upbuilding of Los Angeles, the State of California and the great Southwest.

AS TO LABOR: THE TIMES is the undeviating friend of all honest toilers—of all unshackled law-abiding workers everywhere, and while never denying the right of workmen to organize lawfully, it is the unyielding foe of lawless, proscriptive, monopolistic and exclusive labor organizations, because they are the selfish enemies of their own class and of the common industrial weal. Our position is unmistakable and will be maintained. The long record of The Times as a just, liberal, reliable paymaster is unassailable. During the period between August 4, 1890, and September 30, 1911, there was paid to our loyal and well-satisfied non-union workmen, in salaries and wages, the tailing aggregate cash sum of $4,248,319.17—mainly to skilled labor.

SWORN CIRCULATION: Daily net average—seven days, Sunday included—for 1898, 15,501 copies; for 1897, 19,238; for 1898, 22,124; for 1899, 25,231; for 1900, 26,733; for 1901, 26,488; for 1902, 36,980; for 1903, 36,340; for 1904, 37,709; for 1905, 42,[illegible]; for 1906, 50,301; for 1907, 52,311; for 1908, 53,709; for 1909, 54,954; for 1910, 57,858; for 1912, 61,200; for the first six months of 1913, 66,011.

AGENTS: Eastern Agents, William, Lawrence & Cresmer Co., Brunswick Building, 5th Ave. and 26th St., New York; 624-25 Harris Trust Building, 1116 West Monroe St., Chicago. Washington Bureau, 45 Frost Building (THE TIMES on file.) San Francisco Office, 742 Market St., E. J. Bidwell Company.

THE ILLUSTRATED WEEKLY: Published on Saturdays; 24 pages, distinct and complete in itself. "The Unique Magazine of the Sensuous Southwest." Mailed to subscribers separately from the Daily Times for $2.40 per year, postpaid. Single copies 10 cents, postpaid.

TWO SPECIAL OFFERS: From and after this date, an extra copy of the Los Angeles Times Illustrated Weekly will be MAILED FREE FOR SIX MONTHS upon the order of any person, whether an old subscriber or a new, who contracts to subscribe for the Daily and Sunday Times for one year and pay the price, $9.00, in quarterly installments of $2.25 each, in advance. Or, with a full year's subscription to the Daily and Sunday papers, and $9.00 cash in advance, an extra copy of the Illustrated Weekly will be sent free for 12 months. This is an exceptional opportunity, good for a limited period, to serve a distant friend and at the same time do good missionary work for Los Angeles.

TELEPHONES: Counting-room, Subscription Department, Editorial Rooms, City Editor and Local News Rooms—Sunset, Main 8200; Home 10291.

TERMS: Daily and Sunday, 75 cents a month, or $9.00 a year. Daily without Sunday, $7.50 a year. Sunday alone, $2.50; without the Illustrated Weekly, $2.50. When the Sunday issue is mailed, the Illustrated Weekly is mailed separately, a day in advance.

POSTAGE: On the regular week-day issue (2 or 3 parts) 2 cents; on the Sunday issue (5 parts,) 7 cents.

Cross Eyes Straightened
By New Painless Method.



Dr. J. Harvey Moore,
601 Bumiller Bldg., 450 S. Broadway.
Former eye surgeon to the State Institution for the Blind, St. Louis. Consultation and glasses fitted free. Hours 10 to 4.



THE WALKER PORTABLE
"Asbestos Lined"
Especially adapted for shipping. It is always a pleasure to show our furnished samples at No. 1322 S. Grand ave.
THE WALKER PORTABLE COTTAGE CO.
"Eighth Year."
Phones—25261; Bdwy. 2484. P. O. Box 1372. Branch 5th and Olive Sts., El Centro, Cal.

PACIFIC PORTABLE HOUSES
15 per cent discount on all our Exhibition Houses—buy now—big saving. Pacific Portable Construction Co., Home 21368, Main 835. 13th and Hill Streets, Los Angeles, California. Branch: 709 Main St., El Centro, Cal.

CITY NEWS IN BRIEF.

"Hangtown" Carnival.

The committee in charge of the "Hangtown" carnival announced yesterday that the old postoffice site at Seventh street and Grand avenue has been secured for the production. Because the visitors will be a part of the village and its peculiar people a large building was necessary.

Pythian Dance.

An informal dance to be given next Thursday night at Carl Horn's dancing Academy, Fifteenth and Main streets, by Silver Star Lodge, No. 312, Knights of Pythias, will be one of a series of entertainments by which the members of the Pythian police lodge hope to establish cordial relations between the city's guardians and the citizens.

Victor Valley Wins.

The Victor Valley boosters came down from the Watsonville apple show yesterday, showing the ribbons won over 500 competitors, and singing the praises of their district. They took first and second prizes for Bellfleurs; first for Northwestern Greenings and second for Home Beauties. The apples were grown at an elevation of about 5000 feet, in a district which planted 50,000 trees last year.

Big Library Circulation.

The circulation of the Public Library for the month of September was 116,000 volumes, as against 76,988 for the same month in 1912, and September is considered the least busy month of the year. On account of the opening of the schools and the beginning of the season's work in the clubs, October and November are always heavy months and a phenomenal increase is expected. The spring months are the busiest of all. Many new books have been added to the library.

Dressmakers Social Organization.

About twenty-five dressmakers of the city have banded themselves together as the Dressmakers Association of Southern California, and on Monday night held their first meeting for the season, the members having returned from their summer vacations. It is purely a social and mutual benefit association and those interested in it are desirous of uniting all employing dressmakers in the movement. They will meet monthly in the Luckenbach building to discuss matters in which all are interested.

French Society Elects Officers.

The "Ligue Francaise," composed of over 200 French residents of Southern California, at its last meeting elected the following officers: Honorary president, Louis Sentous; president, Jean Castera; vice-president, M. Bertrand, Sr.; secretary, Maurice Fog; treasurer, J. F. Mirasson; other members of Executive Committee, H. Bertrand, Jr., J. Charvier, Henri Gottave, Leon Curtet, Alex Delleria, F. Domenea, B. Foix, Eugene Gerreis, T. J. Mollet, L. Pedy and J. Volle. Arrangements are under way for a grand masque ball in Turner Hall, November 22.

Wisconsin's Governor Here.

Gov. F. E. McGovern of Wisconsin and a party composed of the following arrived at the Alexandria yesterday: Dr. A. J. Provost of Oshkosh, J. S. Murphy of Superior, A. N. Preilim of Wausau, and D. E. Borne of Mellen. The party will go to San Diego today and then to San Francisco, where the Governor will select a site for the Wisconsin building at the Panama-Pacific exposition. The party passed yesterday afternoon sightseeing and last night were the guests of Mr. and Mrs. P. H. Smith and Mr. and Mrs. W. J. Bettinger at a box party at the Orpheum.

Imperial Water Meeting.

Stockholders of Imperial Water Company No. 1 adopted resolutions recently providing for the formation of an organization to discuss and further matters pertaining to the water system and to make recommendations that will serve the best interest of our company. Thereunto another meeting of stockholders and water-users is called at Heber, October 18, at 1 o'clock, to form a Land Owners' and Water Users' League of Imperial Water Company No. 1, and recommend that a series of meetings should be held from time to time in different localities of the valley which all interested may attend.

CHRYSANTHEMUM FESTIVAL.

Grand Display of Favorite Blossoms Set for the Latter Part of October In This City.

Plans have been perfected for the holding of a Grand Chrysanthemum Festival in this city and the movement has been completely financed, so that no more funds are required to carry out the design of those interested in the movement. This first display of chrysanthemums, which will be held from October 24 to November 12 at No. 1028-32 South Main street, will require 200,000 blossoms to form the exhibit as planned by the projectors, and it is hoped that it may become an annual event of national importance to the city of Los Angeles.

The Floral Art Display Company, which is sponsor for the festival, sets forth three reasons why it has advantages over other floral festivals. The flowering season of the chrysanthemum comes in the dullest business season; they bloom much longer than any other flower, and can be arranged in a permanent exhibit for at least three weeks. The projectors are enthusiastic over the matter and declare that it will eventually cause people to journey from all parts of the world to witness it. Norton F. W. Hazeldine is secretary of the festival and will be glad to give information.

LOVINGLY LAID TO REST.

Late Judge Allen's Wish of Simplicity of Funeral Service Followed By His Family.

Private funeral services marked by simplicity and an absence of pomp and ceremony as expressed by his wish as he neared the end, were conducted over the body of the late Judge Matthew T. Allen yesterday afternoon at the Allen residence, Pasadena avenue and Avenue Fifty. The services were conducted by Dr. J. A. Gordon, a retired Episcopalian minister and an old and dear friend of the late jurist. The pall-bearers also were from the inner circle of friends. Burial was in Rosedale Cemetery.

The family received messages of condolence from persons in many walks of life. A great many beautiful floral gifts were sent by friends. A member of the Allen family gave this statement concerning the funeral to The Times last night:

"The overwhelming messages of love and sympathy from so many makes it seem that we should explain why the funeral was private. In this regard we were following a wish expressed by him. Simplicity marked his life and it was his very strong desire that the last rites over his body should be in accord with that personal characteristic."

THE WEATHER

LOCAL OFFICE, U. S. WEATHER BUREAU, Los Angeles, Oct. 11.—[Reported by Prof. A. H. Thiessen, Local Forecaster.] At 5 o'clock a.m. the barometer registered 29.94; at 5 p.m., 29.91. The highest temperature and the corresponding hours showed 69 degrees; lowest, 49 degrees. Relative humidity, 5 a.m., 43 per cent; 5 p.m., 17 per cent. Wind, 5 a.m., west, velocity 7 miles; 5 p.m., west, velocity 7 miles. Rainfall in 24 hours and 24 min. ending at 5 p.m., 0.00 inch; for the season to date, 0.00 inch; deficiency since July 1, 0.00 inch. Barometer reduced to sea level.

WEATHER CONDITIONS.—An area of low pressure extends from northern Utah to Lake Erie, resulting in moderate rains in Utah, Wyoming, Colorado, Nebraska, Kansas, Missouri, Iowa, Minnesota, North Dakota, Iowa, Wisconsin, Michigan, Illinois, Indiana, Ohio, Kentucky, Tennessee and Tennessee. The heaviest rainfall, 1.20 inch, occurred at Duluth and Pokegama, Minn. In addition to this low area, an extensive area of high pressure overlies the Rocky Mountain slope, with a ridge extending from this high area southeastward between Northern California and Nevada. A low pressure area has developed over the northern portion of Lower California, and has caused rains throughout the Upper Mississippi valley. Light rains have occurred in Southern California, and widespread rains of high intensity have manifested by clear and cool weather, with higher temperatures in Los Angeles and vicinity on Sunday.

LOCAL FORECAST.

For Los Angeles and vicinity: Fair Sunday; fair in the interior; Sunday; northerly winds.

For California south of the Tehachapi: Fair today.

STATE FORECAST.

SAN FRANCISCO, Oct. 11.—Forecast for San Francisco, California and vicinity: Fair today; light north wind.

Sacramento Valley: Fair Sunday; light to moderate wind.

San Joaquin Valley: Fair Sunday; light to moderate wind.

Santa Clara Valley: Fair Sunday; light to moderate wind.

California south of the Tehachapi: Fair today; light northeast wind.

YUMA, (Ariz.) Oct. 11.—[Reported from the U. S. Reclamation Service.] Gauge reading in the Colorado River, 18.50 feet.

PERSONALS

S. W. Barnes, traffic manager of the Central California Traction company, formerly general agent at Tonopah and Tidewater railroad city, is here on a short visit.

J. H. Brown, assistant traffic manager of the Tonopah and Tidewater and of the Key Route, is here from San Francisco.

A. C. Lawson has been appointed traveling passenger agent for the New York Central lines in this territory, succeeding M. C. Dillingham, resigned. Lawson, who has been a clerk in the city office of the company, will be succeeded by H. L. Hall, formerly of the Salt Lake.

A. H. Duprue, general manager of the American Sugar Beet Company at Oxnard, and Mrs. Duprue are at the Van Nuys yesterday. He returned recently from a visit to Europe, where he made a special study of the beet industry. P. C. Kittle, vice-president of the Tonopah-Nevada Railroad, is another guest at the hotel. He is in Salt Lake.

R. R. Rubenstein, a building contractor, and Mrs. Rubenstein, are at the Stockton and its immediate vicinity are developing very rapidly. He says: "The coming year will be quite as prosperous as the present indications."

John N. Guhl, owner of a sash, door and ice plant at Brawley, is registered at the Angelus.

Edwin Rumsey, a Los Angeles manufacturer of leather belting, is at the Hayward, and also the following: K. Heller, Coast manager for the Western thread manufacturer; Chas. Ingalls, a shoe dealer from Redlands, and Glen Miller of Salt Lake.

The guests at the Hollenbeck yesterday included the following: Mr. Collins, a jewelry manufacturer of Philadelphia; C. W. Wells, a theater operator, and Mrs. Wells of the same city; Dr. J. M. Allaman of Atchison, Kans., and Dr. W. F. Carver, one of the Carver high-diving horse.

ACCOMPLISHING WORDS

Michigan Senator Surprises Progressive Spirit of Southern California.

"The slogan of Southern California should be 'I do.'" Senator Townsend of Michigan said upon the Alexandria after he and members of the joint committee to investigate Indian affairs returned from a visit to the harbor. An excursion to the port, which was arranged by the Chamber of Commerce, was in charge of Commissioner Stephens.

"When the citizens of Chicago were planning for the World's Fair in Chicago in 1892 their slogan or motto, 'I will,'" Senator Townsend continued, "but here along the coast of California the people are accomplishing and have accomplished wonders. They do things here that fill the marvel of the nation. The harbor has been accomplished in a manner unsurpassed

Editorial Sheet—News, Views and Business

The Advancing City AND TRIBUTARY TERRITORY.

Los Angeles Sunday Times

Part II: 14 Pages THE MARCH OF EVENTS.

XXXIIND YEAR. SUNDAY MORNING, OCTOBER 12, 1913. POPULATION: { By the Federal Census (1910)—319,198 By the City Directory (1913)—510,000

Enough to Go Around.

RAILROADS AFTER SLICE OF CANAL TRADE MELON.

Officials Say Ditch Will Bring More Business Than It Diverts.

Transcontinental Lines Prepare to Spend Millions in Equipment, Reduce Freight Rates and Running Time in Firm Belief that They Will Share Materially in Coming Era of Pacific Coast Prosperity.

WHAT the railroads will not do about the opening of the Panama Canal would make the longer story. Nevertheless, the high moguls of the steam lines are by no means oblivious to the possibility that the canal opening will rob them of business. But as they are optimists, also psychologists, they are preparing to reap the whirlwind, as it were, in their own peculiar way. Precisely, they are going to cater to the "get there" desires of Americans in a way that will keep the dollars rolling into their exchequers in the old familiar way.

A year ago it was the habit of the hysterical to credit the railroads with plans for financial manipulations which would keep the steamship companies eating out of their hands. There was also talk of a refusal to make dock deliveries. It was also easy to picture the railroads' future as freight carriers between the East and West as dark to the point of ruin.

But, as was said before, the railroads are going after the business in their own peculiar way. Within the past few months they have vied with one another in reductions of passenger and freight schedules between the East and West. Only last week the Salt Lake, with the Union Pacific and carriers east of Chicago, cut three hours from the cross-country time. The Santa Fe is to follow suit, as is the Southern Pacific. Freight schedules are also being hacked and pared.

WILL STILL DO BUSINESS.

"We are going to furnish service," said General Traffic Manager Wann of the Salt Lake yesterday, "though I don't think that the railroads will be hurt one bit by the opening of the canal. The ditch may get some of our coarse freight, no-time-delivery-limit business, but as statistics show that traffic is increasing 8 per cent. a year the country over and 15 per cent. in the West, we could lose some of it and still be doing business."

"There will be no diminution in the railroads' business on account of the canal," said Assistant Passenger Traffic Manager Byrne of the Santa Fe. "At any rate the growth of the Southwest and the big business promised for exposition year will so effectively cover up any loss that the metric scale will have to be used to detect it."

"Turn to Poore's annual," said President Mohler of the Union Pacific on his last visit here, "and look up the percentage increases in the earnings of western roads the past ten years and you will find that the railroads have survived decreased rates, both freight and passenger, adverse court decisions, and other ills, and have kept on adding to the physical value of their property."

This is the optimistic side of it; now turn to the psychological, which is also flavored with the optimistic.

Last week the Salt Lake placed an order with the American and Baldwin locomotive companies for $250,000 worth of new motive power—eight big mogul freight machines and three switchers. The same road but recently received a $750,000 order of freight cars.

SPENDING MILLIONS.

As for the Southern Pacific, it is so anxious to secure $10,000,000 to buy new equipment, both passenger and freight, that it is offering tempting

(Continued on Third Page.)

VAST WEIGHT OF WATER.

Ten Thousand Tons Used to Extinguish Grocery Fire, Flooding a Whole Basement.

Ten thousand tons of water was used by the fire department yesterday to extinguish a fire that destroyed a $20,000 stock of the Los Angeles Grocery Company at No. 1236 Factory place yesterday. The cause of the fire is unknown.

It was discovered early in the morning by agents of the Merchants Fire Dispatch, who were alarmed by smoke fumes. When the department arrived, the heart of the fire was found centered in the basement, where a valuable stock of perishable groceries was in storage.

To combat the flames the entire basement had to be flooded, the water coming to the ground level before the fire could be extinguished. It was the flooding of the basement that took the immense quantity of water.

LIQUOR TO AN INDIAN.

George Smith, a bartender at First and Los Angeles streets, was arrested yesterday on a bench warrant on the charge of selling liquor to an Indian. He was held in $2500 bonds, which was furnished.

Psychology at Y.M.C.A.

A class in psychology, under the direction of Thomas Gregory Burt, dean of Occidental College, was opened at the Y.M.C.A. on Friday night. He will teach the subject from a practical standpoint, applying the principle to the problems of every-day life.

Peyote.

BEAN MENACES THE INDIANS.

Little Dream-Producer Worse Than Pestilence.

"Hop" that Makes 'Em Dance Become Problem.

Father Hughes Brings Word of Odd Calamity.

Having survived pestilence, war and the greed of the white man, the Indians of the United States are now threatened by a small, insignificant-looking bean.

Rev. William Hughes, assistant superintendent of Catholic Indian Missions, is in Los Angeles to deliver two sermons at the Cathedral of St. Vibiana today on the Indian problems.

He brings word of the strange new calamity that has befallen the red man who brews from the peyote bean a tea that gives him the weird sensations and the wild dreams of the opium eater. The habit or craze, or whatever you choose to call it, is spreading through the tribes of the Southwest and is threatening to invade the northern tribes. The government is rather puzzled to know how to deal with the problem.

The peyote was brought from Mexico at a comparatively recent date, and their friends are invited. Service will begin at 8:30. The Alaska-Yukon Club has cut out for itself the effective work of boosting Southern California in the Far North, getting in touch with Alaskans in Alaska and attracting them in their annual migrations or their final flight toward a permanent home-seeking in the South. Mrs. David T. Roy, No. 431 South Grand avenue, is secretary of the Banquet Committee.

(Continued on Seventh Page.)

BEARING UP BRAVELY.

Louisiana Hard Hit by Tariff Changes—Glad It Will Not Have to Entertain Exposition.

"Louisiana is feeling very much depressed over the tariff on sugar," George H. Davis, a capitalist of New Orleans, said yesterday at the Alexandria. "The general discontent over the new tariff has injured business in practically all lines. It will require many years for the State to outlive the hurt received from the new regulations.

"New Orleans is making a heroic effort to progress in spite of the bad feeling in business circles and there has been a marked increase in population and in the volume of business there in the last year.

"In the circumstances it appears now that it is best for New Orleans that it did not land the big Panama exposition which went to San Francisco. Conditions in the city and State undoubtedly would have made it difficult to finance the project."

Davis and his wife and their sons Philip and Putnam have been traveling for pleasure several weeks on the Pacific Coast. They will tour the East before returning home.

ALASKANS TO CELEBRATE.

The Alaska-Yukon Club reorganized a few days ago with the election of Judge David T. Roy as president and S. W. Wall, secretary-treasurer, will celebrate its rebirth with a banquet at Christopher's next Saturday evening (Alaska Day) to which all men of the Far North—and women—

Nature's Amphitheater.

STATELY STADIUM IN SETTING OF GREEN.

Greek Theater and Other Improvements Planned to Make Second Largest Park in the World a Delight to Angelenos—Hall of Science and Observatory to Contain Costly Instruments and Apparatus.

BY TOM FITCH.

EVERY visitor to Los Angeles should take a trip to and through the 3015-acre park which Griffith J. Griffith donated to the city seventeen years ago, and in which he is now preparing to erect at his own cost an open-air Greek theater and a hall of science.

The largest park in the world is at Copenhagen, Denmark. It contains 4200 acres. Griffith Park is the next largest in the world and the largest in America. After that comes Fairmount Park in Philadelphia with 2816 acres, the Prater in Vienna with 2300 acres, the Bois de Bologne in Paris with 2100 acres, Phoenix Park in Dublin with 1760 acres, Forest Park in St. Louis with 1372 acres, the Royal Park in Munich with 1300 acres and Golden Gate Park in San Francisco with 1040 acres.

Central Park in New York has but 864 acres and Regent Park in London has only 450 acres.

There has been less improvement by the city of Los Angeles of Griffith Park than has been made in any eastern park, or in Golden Gate Park in San Francisco; yet many miles of asphalt and macadamized roads have been constructed. Some trees have been planted and other improvements made. Yet very much remains to be done in the way of landscape gardening. There are dozens of views of surpassing beauty and grandeur. There are tangled forests, and babbling brooks and verdant lawns.

ZOO A HAPPY FAMILY.

The transfer of the zoo from Eastlake to Griffith Park has helped to make the latter more attractive to visitors. There are several majestic lions that occasionally condescend to let out a roar. There is a lonesome Royal Bengal tiger, emblem of untamed Tammany. There are three black bears as cheerful as bears could be expected to be on a mixed meat and vegetable diet, with no young pigs or hives of honey on their menu. There are dejected Bull Mooses and complacent raccoons. There are snarling coyotes, crying like the debris of the Progressive party in the third district of Maine. There is a cage full of monkeys looking like—well never mind who the monkeys look like. Caustic comments on contemptible contemporaries are in order only in the editorial columns of The Times. There are bald-headed, and black-headed, and other headed eagles, in whose presence one involuntarily repeats those beautiful lines of Mr. Dooley—

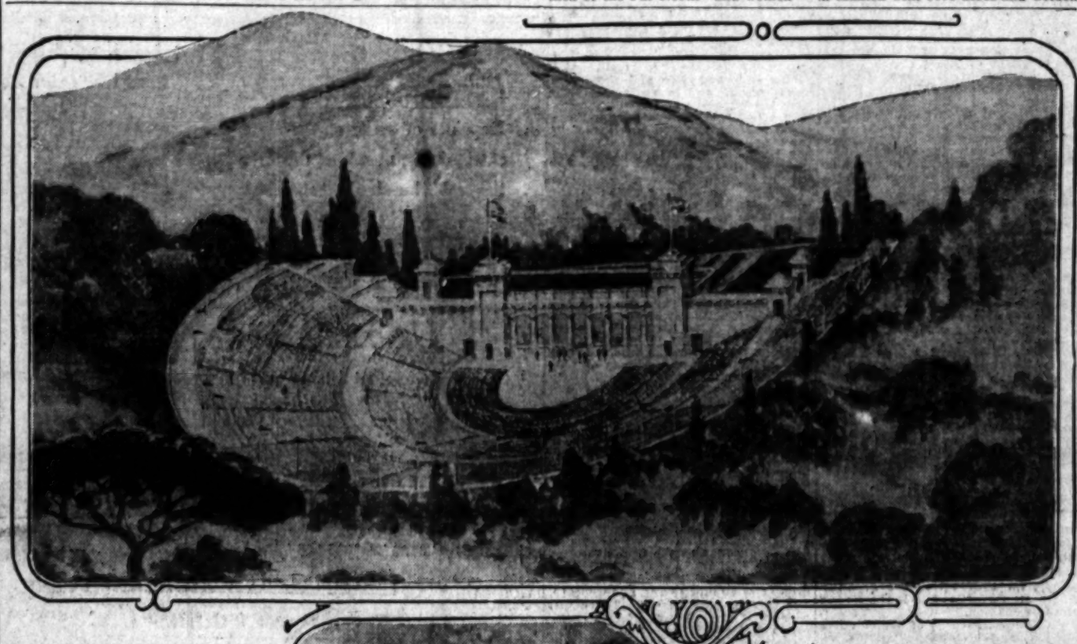
"Here's to the American aigle,
The proud bird of freedom all hail,
The bird that no tongue can invaigle,
Or put salt on his beautiful tail."

And, finally, there is the cage of bright-plumaged and loquacious parrots, one of which stands first on one leg and then on the other, and when a visitor approaches, squawks out, "The trouble with me is that I talk too damned much."

The ancient Greeks in selecting sites for their open-air theaters availed themselves of natural amphitheaters, of which there were many in the hills about Athens.

The acoustic properties of any large auditorium are, after architects have exhausted their skill, largely a matter of accident. The old Mormon tabernacle in Salt Lake City is one in-

(Continued on Second Page.)



Spark Talk.

BIG WIRELESS PLANTS COMING.

THREE FOR SOUTH OF STATE, ONE IN THIS CITY.

Marconi Company to Build Dozen Costly Stations on Coast, With Hotel at Each, and Work Already Begun—System Soon to Girdle the Globe.

The American Marconi Company is invading the Pacific Coast and has already begun work on the first two of twelve stations. Los Angeles is to have one of these great wireless operating plants, the cost of which runs into several hundred thousand dollars. They are units of a system that will soon girdle the earth, and follow immediately on the completion of a dozen stations of the same kind on the Atlantic Coast.

The handling and caring for the large crew of men who work on the erection of each plant has been awarded by contract to D. Joseph Desmond, who had the commissary contract for the aqueduct.

"We are taking care of 150 men at each one of the works," said Desmond yesterday. "Most of these men have come from the East, where they have been working on the other plants and the two first stations on the Coast are just being started at Bolinas and at Marshall, both towns in this State."

J. G. White & Co., have the contract for construction. In addition to erecting the new type of receiving and sending towers that are the special patents of the American Marconi Company, and which are expected to standardize this feature of wireless telegraphy, the contractors are building a hotel at each station. It requires thirty-eight men to operate a station, and to properly care for these men and their families, the telegraph company builds a hotel having accommodations for fifty persons.

There will be three stations in Southern California, the exact locations of which have not been disclosed. It is the plan of the Marconi company to place the stations in rather out-of-the-way places to avoid interference from any possible outside sources. A station is to be erected soon in Honolulu and another near Manila.

The commissary contract for this extensive work, which will take about two years to complete, is not the only large one awarded Desmond within the past few days. He has the contract for looking after the comforts of the workmen for the Yolo Water and Power Company and the Spring Valley Water Company. The former is building a great earthen dam at Calaveras which means the removal of 2,200,000 yards of earth. The power developed is to be used by San Francisco.



Projected Greek theater and background in Griffith Park.

Below Col. Griffith J. Griffith is explaining the details of his plans for a stately stadium to be reared by him at the foot of Mt. Hollywood. The upper picture shows how the amphitheater will be arranged to accommodate fifty thousand persons.

STEINWAY

The One Piano for the Fine Home



The *one* Piano that completely satisfies the Pianist.

The *one* Piano you would never wish to exchange for any other.

The *one* Piano that retains its incomparable Beauty of Tone twenty, thirty, yes, *fifty* years after it is purchased.

Steinway Grands ..... $800 UP
Terms, $25 per month.

No wonder that although they cost a little more than any other Piano, the sales of Steinway Pianos are increasing each year.

Of all things bought and sold today, no article is more certainly worth its price than the Steinway Piano.

The Choice of the Whole World's Nobility

Almost every Crowned Head of every Nation has selected the Steinway as the Official Piano at Court. The significance of this universal choice of the Steinway by Imperial Families is a testimonial to the merits of this Instrument that needs no further argument. The greatest Ocean Steamships—floating palaces with regal appointments — all have one or more Steinways.



¶ We are exclusive Southern California representatives for Steinway Pianos and Pianola Player-Pianos.

Steinway Pianola Uprights, $1275.

Steinway Pianola Grands, $2150.

Steinway Uprights ..... $575 UP
Terms, $25 per month.

Your old Piano will be taken in exchange.

Geo. J. Birkel Co.

30 Years in Business in Southern California

446-448 South Broadway

Steinway, Weber and Other Pianos and Pianola Player Pianos—Aeolian Pipe Organs—Headquarters for Victors.

THE REEDCRAFT CO

REMOVAL NOTICE



We are now in our NEW BUILDING

939 So. Broadway

where, with three times our former floor space, we are enabled to display "REEDCRAFT" productions as never before. "REEDCRAFT" is the

Hand Made Furniture

made of German Reed only and has

No Tacked on Braids

We have NO branch stores and NO agents.

939 SOUTH BROADWAY

The DELPARK "QUICLOCK" DRESS TIE

NOW IN DISPLAY

— our Broadway and Sixth Street Windows.)

PRESENTS FEATURES WHICH DISTINCTLY OVERCOME THOSE ANNOYANCES THAT IRRITATE A MAN IN A FORMAL DRESS TIE.

J. B. Silverwood

221 S. Spring. Bdwy. at 6th.

ITS DISTINCTIVE FEATURES

—your tie is never out of place; never slips its moorings; cannot ride up or slide sidewise.

—two tiny little tabs, invisible tiny tabs anchor it firmly in place.

—you tuck the tubs between the collar and shirt-band.

—the "Quiclock" tie is also reversible, giving two separate tying sides.

—comes in half-collar sizes assuring sufficient and not too much tying length.

—in a sealed packet and cannot be soiled.

—the prices: 25c, 50c and $1 for Full-dress; 50c and $1 for Tuxedo.

—you will also like the new silk pleated front ARROW full-dress shirts.

Crops by the Pound.

AGRONOMY ON CANNED FARMS.

Successful Innovation at Gardena School.

Students Plow, Sow, Reap and Keep Accounts.

Ranching by the Inch in de Luxe Style.

Farms de luxe! Miniature farms, from which a small boy could carry off the crop in a gunny sack slung over his shoulder. Farming by the inch, plowing by the pound, potato plants on which you call the roll every day to see if any is missing, and peas that you count morning and evening!

In short, canned farms, out at Gardena Agricultural High School, which have taken the place of learning to farm out of a book, when students raised potatoes in their minds and picked imaginary plums off fanciful trees.

This is the absolutely new feature in the teaching of school agriculture which is being tried out for the first time in any western school, at Gardena Agricultural High School.

These little farms are of course about the size of a Japanese garden, but the boys do all the work on them themselves, plow, harrow, plant, irrigate and reap. Mr. Norton, the teacher of horticulture and agronomy, and for several years in charge of the University of California experiment station at Riverside, believes that in this way he can make real farmers of the boys.

Each boy in agronomy (which is the fancy and technical name for farming) leases a little ranch on the school farm. He goes through all the formalities of a lease, he keeps accounts, which include his time, the time of the horses rented, the cost of water, the outlay for fertilizers, the depreciation on the tools used, the cost of the lease and so on; he works from 1 o'clock to 5 or 6, if necessary, plowing, husking corn, mowing, or whatever is to be done. He sells his crop when gathered or on the ground back to the school usually, occasionally to outsiders.

Once a week the boys meet in convention to talk over their problems, look up references, give reports.

On the land and in the laboratory they estimate the water supply and calculate the cost; they test the soil for moisture content, water capacity, air capacity, friability, depth, etc. They apply very directly and definitely the knowledge in entomology, botany, chemistry, farm construction and plant propagation gained in other classes in the various courses.

At the end of the course will come the final settlement. "The economic result will be tangible," says Principal Lillard, "but the educational result will be infinitely greater than if the work had been purely academic. In fact that kind of teaching in agriculture is a waste of public money."

In the absence of a dormitory, which it is hoped in time to add to the plant, that the boys may live on the grounds and be present early and late for the performance of all the farm work, such as care of the animals, storing of farm implements, etc., the half-day recitation periods were introduced last year to give the boys more consecutive time for their work on the farm. It was a great success, and Gardena proposes to go still further in making the work genuine, and bringing it closer to things as they are.

"We want to keep the agricultural department open all summer if possible hereafter," said Mr. Hall, head of the farm department. "There are certain phases of the work that students can get only at that season. Most of these boys come from the city; many of them will never go to college, and it is up to us to equip them to go out and earn a wholesome, lucrative living from the soil."

SESSIONS CLOSED.

Women's Missionary Society Re-elects All Officers and Finally Adjourns—Ladies' Quartette Success.

The Pacific branch of the Methodist Foreign Missionary Society closed its annual meeting Friday night, after a three-day session. The election of officers resulted in a re-election of all the present incumbents: Mrs. Edwin H. Hughes of San Francisco, honorary president; Mrs. George R. Smyth of Berkeley, president; Mrs. C. E. Brown of Los Angeles, vice-president; Mrs. S. F. Johnson of Pasadena, corresponding secretary; Mrs. Charlotte O'Neal of Pasadena, assistant secretary; Mrs. Belle T. Anderson of San Pedro, associate secretary; Mrs. J. R. Umsted of Los Angeles, recording secretary; Mrs. Z. L. Parmalee of South Pasadena, treasurer; Mrs. J. L. Hooper of Los Angeles, superintendent of young people's work; Mrs. Lulu M. Firey of Pomona, superintendent of children's work.

Over 300 women have registered during the meeting and seventeen missionaries were present. The apportionment for the Pacific branch this year is fixed at $55,000.

The missionary quartette from First Church Auxiliary made the hit of the afternoon. Four dignified gray-haired women filed onto the platform amidst great hand-clapping and proceeded to sing a ringing missionary song, which simply brought down the house. An encore was vociferously demanded and the four then sang an antiphonal concerning the use of the mystery box which has found high favor in missionary circles. The quartette included Mrs. S. W. Hopkins, Mrs. Helen A. Birdsall, Mrs. Lydia McMahan and Miss Frances E. Freeman. So delighted was the audience that the singers were offered strong inducements to go on tour to the general executive meeting to be held at Topeka the last of this month. For this meeting Miss Emma Mendenhall of Los Angeles and Mrs. W. F. McClure of Sacramento were appointed official delegates.

FOR A HIGHER SALARY.

As a mark of appreciation of the work of Third Assistant District Attorney Archbald, United States District Attorney Schoonover will recommend to the Department of Justice that his salary be increased from $1200 to $2000 annually. This will not mean any increase in the cost of maintaining the office, as the extra $200 will be taken from the salary of the new second assistant, who is to be appointed this week. It is understood that Archbald will be undisturbed in his position if he cares to remain.

If You Would Enjoy Nature
as you should, go to Arrowhead.

Stately Stadium.

(Continued from First Page.)

stance of success in this particular. This success is believed to be due to its oval form and the entire absence of an echo. Brigham Young was the architect and he claimed to have received, when drawing the plans, a tip from the Almighty.

OPEN-AIR THEATER.

Norton and Wallis of this city, in association with Heath and Gove of Tacoma, Wash., designed the open-air theater to be erected in Griffith Park. That is to say, Nature formed the site and the architects selected and adopted it. Mr. Heath designed the stadium at Tacoma and the larger stadium at Vancouver, the latter of which seats 50,000 people. Mr. Heath received valuable suggestions from measured drawings of ancient Greek and Roman theaters, made both in their present conditions of ruin and in their state of restoration.

The design of the Los Angeles stadium holds close to the ancient models, and the best features of the early Greek and pre-Roman periods are preserved and adapted to modern use.

HALL OF SCIENCE.

On the summit of the horseshoe ridge, which will form the natural walls of the theater auditorium, in Griffith Park, will be erected a hall of science and observatory. In this structure will be a model of the solar system showing the relative size of the sun and the planets. There will be a small coelostat and stereoscope, to show the sun's image and the solar spectrum.

There will also be a fair-sized celestial globe showing the position of the brighter stars, and a good collection of photographs of the sun, planets, nebulae, comets, etc. There will be lighted exhibits of birds and fishes, shown in natural posture in the midst of their own environments.

There will be an evolutionary museum, with illustrations showing the formation of worlds, and tracing the developments of life on this planet from the most rudimentary organic forms to the highest civilization of the present time.

The hall of science will have a large moving-picture plant for educational purposes, and a seating capacity for several thousand people. High and above this building will be an observatory complete with a twelve-inch telescope.

NOTEWORTHY PRECEDENT.

Sarah Bernhardt played in "Phedre" at the Berkeley open-air theater, also Margaret Anglin in "Elektra," Maude Adams in "As You Like It" and Tetrazzini, with a marvelous chorus and a symphony orchestra, presented "Stabat Mater."

There are stadiums at Harvard, and Peterboro, N. H., on the college Princeton, Cornell, Norfolk, Ct., campus. At Harvard Maude Adams, with 1500 assistants, presented the story of Joan of Arc.

At Ere in the Austrian Alps the Passion Play is annually enacted amid nature's surroundings with simplicity and dignity, by the peasants of that picturesque land, and the Oberammergau, and the Festpielhaus of Wagnerian fame draw great crowds to Bayreuth.

AT PARK'S ENTRANCE.

Few realize the firm hold that the nature theater—but another phase of the arena theater—has taken on the mind of Americans. It holds a place of significance in the salvation of the drama, an altar set in the highway where art for art's sake is the slogan of the woodland.

As Ernest Wachlen of Weimar has builded in the Harz mountains, as Lorenz has builded in the Alps near Wurtemberg, so Griffith J. Griffith proposes to build for Los Angeles and Southern California a granite and cement semi-circle fitted simply to that wonderful amphitheater that nature has hollowed in the Hollywood hills—an amphitheater rivaled only by the Colosseum at Rome and the Temple at Athens.

Nature has been prolific. She has so surrounded this ideal spot that even the winds are bridled and an echo found impossible. By extending the tiers of seats a little further than the slope of the sides to the proscenium arch, and facing them with two triumphant pillars within whose recesses elevators may run, raising the public to the different landings, or levels, 50,000 people may be seated, and 600 feet away a permanent gigantic stage be erected 800 feet wide, with a background built in the simple manner of an Athenian temple with its columns and an area in front on whose stage thousands may take part in pageantry, in dramatic action and in swelling chords of harmony, while closer in this amphitheater will be erected a sectional stage with electrical appliances and scenic appointments.

There, in the sparkling sunrays or under the queen orb of night, there will be given to unlimited spectators the dramatic creations of centuries gone and the choicest of the compositions of the present day.

The Nature Theater will exercise a great and a beneficent influence on the civilization of the day. It was designed not as a charity, not as a monument to its founder, but as a benefit to the people where thousands at a minimum price may hear the maximum of art.

The stadium at Pt. Loma shows what may be done in a small way. When Sarah Bernhardt first visited the Pacific Coast a decade ago, she was delighted with the little Greek temple there. She declared that the two things that stood forth greatest in her memory of her many triumphs was the one at the Berkeley open-air theater, and the other in the theater built upon the end of the wharf at Venice, in Los Angeles county.

To seek the forest theater is to find a respite in Walhalla. There is no reason why Los Angeles cannot become the American Oberammergau, and the Athenian stadium in Griffith Park become the pioneer of other temples of education that shall crown our hills and redound to the credit of our city, and State, and nation.

Seated upon the mountainside in Griffith Park, where the top row of seats is to be, looking downward toward the site of the stage, the mind's vision pierced the mists of time; twenty-three centuries "shriveled like a scroll and the past became the present."

It was not the City of the Angels, but the city of the violet crown, whose distant hum was heard. It was not Mt. Hollywood that towered above, it was the mountain that looked on Marathon and from its summit was visible, pencilled against the western sky, not the softly swelling Pacific, but the blue Aegean.

Here the struggles of twentieth-century life are forgotten and we enjoy the society of the orators, and statesmen, and poets and dramatists of ancient Greece. Not as individuals, but, rather as personifications, do they come to us. Socrates walking in the groves of the Academy represented the incarnated philosophy of two worlds when he said to those who condemned him to drink the hemlock, "I am to die, O, judges, and ye are to live, and which is best the Gods alone do know."

ANCIENT INSPIRATION.

At the foot of Mt. Hollywood we were in Greece—Greece, the parent of all that is best in the literature of Europe and America. Burke and Pitt, and Webster and Clay, were but echoes of Demosthenes. Bacon and Emerson were the mental offspring of Socrates and Pericles. Without Homer there would have been no Dante, no Tennyson, no Longfellow. The wit of Juvenal and Cervantes, and Butler, and Sydney Smith, and Wendell Holmes and Mark Twain flowed from an attic spring, and the imagery and philosophy, and power and pathos of Shakespeare, were the fruits of a tree whose roots underlie the foundations of the Parthenon.

PROVE

Seated in the Greek Theater under the genial California skies we may for a moment, with Macaulay, transport ourselves in thought to glorious Athens. We are entering its gates, in the time of its power and glory. A crowd is assembled round a portico. All are gazing with delight at the entablature, for Phidias is putting up the frieze. We turn into another street; a rhapsodist is reciting there; men, women, children are thronging round him, the tears are running down their cheeks; their eyes are fixed; their very breath is still; for he is telling how Priam fell at the feet of Achilles and kissed those hands—the terrible, the murderous—which had slain so many of his sons. We enter the public place; there is a ring of youths, all leaning forward, with sparkling eyes, and gestures of expectation. Socrates is pitted against the famous atheist from Ionia, and has just brought him to a contradiction in terms. But we are interrupted. The herald is crying "Room for the Prytanes." The general assembly is to meet. The people are swarming in on every side. Proclamation is made—"Who wishes to speak?" There is a shout and a clapping of hands. Pericles is mounting the stand. Then for a play of Sophocles, and away to sup with Aspasia.

TRIUMPHS OF ATHENS.

Who that has read the splendid tribute of Macaulay to ancient Greece can ever forget it? "All the triumphs," he wrote, "of truth and genius over prejudice and power, in every country and in every age, have been the triumphs of Athens. Wherever a few great minds have made a stand against violence and fraud, in the cause of liberty and reason, there has been her spirit in the midst of them, inspiring, encouraging, consoling "by the lonely lamp of Erasmus; by the restless bed of Pascal; in the tribune of Mirabeau; in the cell of Galileo; on the scaffold of Sydney. But who shall estimate her influence on private happiness? Who shall say how many thousands have been made wiser, happier and better by those pursuits in which she has taught mankind to engage; to how many the studies which took their rise from her have been wealth in poverty, liberty in bondage, health in sickness, society in solitude. Her power is indeed manifested at the bar, in the Senate, in the field of battle, in the schools of philosophy. But these are not her glory. Wherever literature consoles sorrow, or assuages pain, wherever it brings gladness to eyes which fall with wakefulness and tears, and ache for the dark house and the long sleep, there is exhibited, in its noblest form, the immortal influence of Athens."

That influence is revived and reinvigorated and brought marching down the aisles of the centuries by just such contributions to the public welfare, by just such uplifting of the thought and action of our youths as will be wrought by the Greek Theater and the Hall of Science in Griffith Park. There will be presented the dramas of Sophocles and Shakespeare, and Schiller and Goethe. There will be recited the orations of Demosthenes and Pericles and the poems of Homer. There the uplifting music of Mozart, the "gathered grieving" of Beethoven, and the sublime strains of Handel and Wagner, will ring and echo against the mountainsides of the mighty auditorium.

Commendation.

NO RIVAL IN NEW WORLD.

LOCAL IMPRESARIO DECLARES THEATER IMPOSING.

Permanent Gigantic Stage, He Says, With Graduated Auditorium Having a Capacity to Seat Fifty Thousand People, Are Possible According to Accepted Plans.

BY D. E. BEHYMER.

I enjoyed the honor of a ride over to the East Hollywood entrance of Griffith Park with the man who made it possible for Los Angeles to secure a sufficient acreage to give to this wonderful city of the Southland a recreation ground that would be good for many years to come, until we become more than a million souls. With nooks and corners for the animals of the West, with huge aviaries for the fowls of the air of every species in the known world; hills and valleys for the deer, elk, bison, the cattle of the Holy Land, and with trees and shrubbery, crags and cliffs in which wild animals may have their haunt and still be protected by the bounds of nature and the bars of men, thrive in this wonderful climate until with the splendid foliage it becomes a veritable Garden of Eden for the education, amusement, and the resting of tired bodies and minds of this section of the human race that is supposed to be growing nearer perfection than that to be found in any other part of the globe.

The approach is a beautiful vista, and the plan of the donor to make the first view of this attractive corner is almost Elysian. As you round the curve of the canyon, the first thing that will burst upon the view will be, on Mt. Hollywood, a temple dedicated to science, with museums, observatories, mathematical and mechanical instruments, every known invention to bring man in closer communion with nature, with the planets, the universe, and the Master Maker, the Divine Creator.

Adjacent to this is to be the Temple of Walhalla, a facsimile of that beautiful structure which overlooks the Danube a few miles out of Regensburg, in Bavaria, where Prince Louis built a structure in which are enshrined the busts of warriors, statesmen, poets, inventors, musicians who have made famous both Germany and Prussia in the past century.

In the foreground, nestling at the foot of this mountain, and facing it, is a formation of nature which outrivals in many ways the architecture of man; a shelter spot in the superb, virgin woodlands and the magnificent mountainsides which offers itself as a natural setting—such as the Roman senator, the Attic poet, the wandering minstrel, or the mighty Demosthenes might have dreamed of, but never known. Those who have visited the Greek theater at Berkeley with its sylvan setting and its terraces of granite and cement have marveled at its magnificent proportions and almost perfect acoustics.

I have made pilgrimages northward several times to hear Ben Greet and his pastoral players, Sarah Bernhardt in "Phedre," Margaret Anglin in "Elektra," Maude Adams in "As You Like It," and Tetrazzini with a marvelous chorus and a symphony orchestra presenting "Stabat Mater," and envied Berkeley its mighty arena in which distinguished people could extend a perfection of the dead Attic splendors to the lovers of classic lore.

Again I have journeyed to Harvard, Princeton, Cornell, Norfolk, Ct., Peterboro, N. H., and recall the campuses of many colleges momentarily converted into arenas at a tremendous expense to the promoters of these educational purposes, and sighed for a possibility on the Pacific Coast that would some day give to Los Angeles and Southern California a similar edifice for similar purposes.

If you should wish to unite dramatic art or pastoral productions with commercialism, as an advertising factor, the one event at the Harvard stadium where Maude Adams with 1500 assistants presented the story of Joan of Arc so sumptuously, would prove a fitting example as to commercial values, for it has been photographed, talked about, written about, all over the known world in many languages.

Last year I journeyed to the little town of Eri, 180 miles up in the Austrian Alps from Munich, there to hear the "Passion Play," as it has been enacted in nature's surroundings with simplicity and dignity by the peasants of that picturesque land. I sat at the feet of the muse at Oberammergau and in Bayeuth at the "Festspielhaus" of Wagnerian fame, and longed for something in the Southland that would allow us to give our people what these countries are giving theirs.

The arena and the nature theater

(Continued on Eighth Page.)

SNOW-CAPPED WITNESS.

Alaskan Commissioner Here to Testify in Trial Involving Valuable Garnet Claims.

William G. Thomas, United States Commissioner and ex-officio Recorder at Wrangell, Alaska, is a belated witness for the government in the criminal action pending against Dr. Thomas H. Morgan, charged with misuse of the United States mails in promoting a garnet mine proposition in Alaska, who reached the city yesterday.

Thomas was accompanied by the official records of his office, making a bundle of books that one man could no more than carry. He says that in 1904 Morgan filed a mineral claim, but that the description is so uncertain that it might be located on any of the 200 miles within what is termed the "Wrangell district." It was described by no metes and bounds, and could not possibly be located from the description. But the record also shows that no assessment work was done on this nebulous district, and under the mining laws of Alaska the claim became null and void on and after January, 1905, even if the claim had been described in such a way that it could be definitely located.

Thomas declares that so far as he knows the only garnet mine in the Wrangell district, or in Alaska, is owned by the Alaska Garnet Mining and Manufacturing Company, of which Miss Mary T. Elmer is treasurer and Miss Anna E. Durkee general manager and secretary, and to whom it is alleged Morgan tried here to sell an interest in the property they already own.

NEW STORE FOR WOMEN.

A new establishment designed to cater to the best class of women's trade is that of Kolner & Samuels, just opened at No. 542 South Broadway. The members of the firm are Alfred Kolner, Louis Samuels, Elmer L. Woods and Monroe L. Max, all experts in their line and well known to the trade in this city.

SAGE TEA BEAUTIFULLY DARKENS THE HAIR WHEN FADED AND GRAY

Mixed With Sulphur Makes Hair Soft, Lustrous and Cures Dandruff.

The use of Sage and Sulphur for restoring faded, gray hair to its natural color dates back to grandmother's time. She kept her hair beautifully darkened, glossy and abundant with a brew of Sage Tea and Sulphur. Whenever her hair fell out or took on that dull, faded, or streaked appearance this simple mixture was applied with wonderful effect.

But brewing at home is mussy and out-of-date. Nowadays skilled chemists do this better than ourselves. By asking at any drug store for the ready-to-use product—called "Wyeth's Sage and Sulphur Hair Remedy"—you will get a large bottle for 50 cents. Some druggists make their own, which is usually too strong. Insist upon getting "Wyeth's," which can be depended upon to restore natural color and beauty to the hair and is splendid for dandruff, dry, feverish, itchy scalp and falling hair.

A well-known downtown druggist says his customers insist on Wyeth's Sage and Sulphur, because, they say, it darkens so naturally and evenly that nobody can tell it has been applied—it's so easy to use too. You simply dampen a sponge or soft brush and draw it through your hair, taking one strand at a time. By morning the gray disappears; after another application or two, it is restored to its natural color and looks glossy, soft and abundant. Agents, Sun Drug Co. [Advertisement.

VICENTE TERRACE, Santa Monica, where profit is absolutely assured. Buy now. Schader-Wells, Sole Agents, 1808 Ocean Ave., Santa Monica, Cal.

FASHIONABLE FURS
F. OBRIKAT FUR CO.,
N.E. Cor. Third and Hill Sts.
"The City's Leading Furriers."

Stomach and Bowel Trouble
Parasites cause all kinds of stomach and bowel troubles. See
DR. H. A. SMITH,
Rooms 319-20-21 Black Bldg.
357 South Hill St.

Pictorial History of the Apache by Capt. Allen Kelly and more than 100 beautiful photo reproductions. Price 50 Cents
For sale by The Times-Mirror Printing and Binding House, 138 South Broadway, and all Book Dealers.

Smith Music Co.
406 West Seventh St.
Sole representatives of the EVERETT PIANO

Popular Fiction 50c
Reprints of some of the most entertaining novels of the day. Several hundred to select from.

Read Our Other Adv. on Page 3, Part 2
VILLE DE PARIS
317-325 SO. BROADWAY — 312-322 SO. HILL STREET
A. FUSENOT CO.

Boys' and Girls' Books 25c
Good and elevating stories for young people. From standard authors of all ages.

In Our Big Basement Salesroom

Unexcelled Values in New Fall Merchandise

The kind of values that are making our big basement salesroom—THE GREAT ECONOMY STORE OF THE CITY.

For Monday Only—An Unusual Sale
High-Grade House Dresses at $2.00

Beautiful and fashionable style dresses, including the celebrated DIX QUALITY DRESSES, and many fine dresses from our main floor department. In the lot you will find handsome white dresses of lawn, batiste and all-over embroidery. Colored dresses made of tissue gingham, madras, voile, dimity, lawn, rep, linen and crepe. Checks, stripes and small neat figures in the assortment. These are high-grade dresses and the sale price is but a fraction of the original price.
Choice for Monday only $2.00.

BASEMENT SILK DEPARTMENT

All Silk Messalines 65c
23 inches wide. Very soft and lustrous. Especially adapted for evening frocks and dresses, slips and petticoats. Over 30 colors to select from. All the newest and best shades.

Guaranteed Lining Satin 69c
36 inches wide. Colors: Light blue, pink, light and dark gray, tan, cerise, emerald, navy, Alice blue, King's blue, red, brown, lavender, black, white and cream. Warranted to give satisfactory wear, or lining duplicated free.

BASEMENT BEDDING DEPT.

Wool Mixed Blankets $2.95
Size 64x74. All white, with pink or blue striped borders. Bound with silk tape. Heavy and soft, thick pile. A great bargain at $2.95. Prepare for cooler nights now.

Heavy Silkoline Comforters $1.50
Size 72x78. Extra special value. Weight about 4¼ pounds. Covered with good quality figured silkoline and filled with clean white cotton batting. Unequalled value for the price.

Crepe de Chine
22 inches wide, Price, yard 59c
Soft chiffon finish, for evening dresses. Delicate shades, exquisite quality.

26-Inch Brocaded Silk Messaline Price, Yard, 89c
Handsome self-colored flowers. Colors: Pink, light blue, rose, gray, brown, Alice blue, black and white.

Printed Messaline Satin Finished
36 inches wide, Price, yard 98c
Small violets, in pink, blue and lavender, printed on lustrous white background.

Costume Corduroy
30 inches wide, Price, yard 50c
Splendid quality, soft finished, corduroy for Fall and Winter Suits. Dresses and separate Skirts. Full range of wanted colors.

Dress Velveteen
22 inches wide, Price, yard 59c
Fine soft, glossy nap. For dresses and hats. In black, white and a dozen rich colors.

Shaggy Wool Coating
54 inches wide, Price, yard $1.69
Extra heavy quality, in navy blue, light and dark gray, mixed shades. Greatly underpriced.

French and Storm Serge
54 inches wide, Price, yard 95c
In cream, black, brown and navy blue. Both fine and heavy weaves. Special value.

Single Bed Cotton Blankets
Size 56x74— Price, pair 89c
A good blanket for a very small price. In white, tan and gray.

Cotton Blankets
Size 66x80— Price, pair $1.00
Medium weight, with soft fleecy nap. In white, tan and gray.

Wool-Nap Blankets
Size 64x76— Price, pair $1.69
Soft and heavy quality. In white, tan and gray.

Plaid Wool-Nap Blankets
Size 66x80— Price, pair $2.29
In pretty pink, blue, tan and gray plaids. Also splendid quality in size 60x76, at $1.79 pair.

Silkoline Comforters
Size 72x78— Price, each $1.00
Covered with figured silkoline on one side and plain on the other. Filled with clean white cotton. A basement special. We confidently believe it is the best comforter for $1.00 in the city.

Silkoline Comforters
Size 72x78— Price, each $1.95
Centers of light colored floral silkoline, with borders of plain colored sateen. Heavy and warm.

Silkoline Comforters
Size 72x84— Price $2.75
Centers covered with fine silkoline in pretty patterns, finished with border of plain silk mull. Filled with pure cotton.

Warm Sleeping Garments

Women's Flannelette Gowns, 79c
Medium weight, soft and fleecy. The plain white gowns have round necks, and are trimmed with wide fancy colored braid. Others are shown in neat colored stripes, trimmed with narrow finishing braid.
Special Basement Values in Gowns from 58c to $1.15

WARM SACQUES AND KIMONOS
Wool Eiderdown Sacques, $1.50
Women's short sacques in all wool eiderdown in red, blue and gray. Long sleeves and rolling collar. Warm and comfortable house garments.

Long Flannelette Kimonos, $1.75
Women's handsome kimonos, made of light colored flannelette, in floral designs or stripes. With or without collars. Trimmed with wide satin bands.

Eiderdown Bathrobes, $2.75
Large and full bath robes. In light, medium and dark rich colors. Attractive designs. Rolling collar, long sleeves, and cord and tassel girdle.

New Fall Flannels

Amoskeag Outing Flannels, 10c
Large assortment of neat stripes; in light and medium colors. The genuine Amoskeag outing. Sold in our basement store at 10c yard.

Yachting Flannel, 12½c
Similar to the well known Eden cloth. Fine quality, tightly woven, close nap, cotton flannel. Equally adapted for gym waists, pajamas or gowns. In pretty stripes and checks.

Half-Wool Scotch Flannels, 12½c
A special purchase offered at much less than real worth. Good assortment of gray and tan stripes. Medium weight.

Bath Robe Flannels
28-inch.....29c 72-inch.....69c
Fine variety of rich colorings, and excellent designs. Both lines are underpriced.

Staple and Fancy Linens

Fancy Battenberg Scarfs 69c
Size 17x50 with drawn work centers. Also squares, size 29x29, at 69c, and hemstitched scarfs and squares with fancy drawn work at 69c each.

Embroidered Table Covers—
Size 54x54, Square, at..... $1.48
Size 54x54, Round, at..... $2.19
Size 68x68, Round, at..... $2.95
The round cloths have lace in center and around edge.

Special Values Huck Toweling—
18-inch wide Cotton Huck, at..... 12½c
22-inch wide Cotton Huck, at..... 15c
20-inch Union Linen Huck, at..... 25c
15-inch All Linen Huck, at..... 25c

Extra Quality Crash at 10c—
17-inch Union Linen Crash, at..... 10c
Both bleached and unbleached.
17-inch All Linen Bleached Crash, at 15c

Hemmed Red Star Diapers
One dozen in package.
Size 20x40 at.....$1.10
Size 22x44 at.....$1.35

LONGCLOTH, 36 in. wide, 10 yards to bolt..... $1.00 AND $1.25
Two special Basement values. Greatly under regular price. Strong and durable, with soft chamois finish.

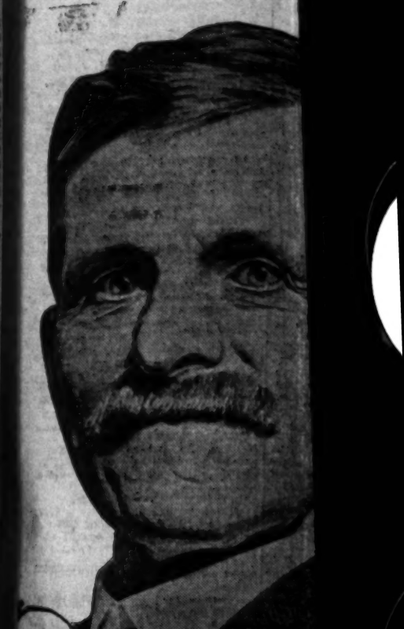
An Unusual Purchase
Women's Fleeced Lined Union Suits 50c
Extra fine ribbed cotton. High necks, long sleeves, ankle length. Well finished. Superior "seconds," with very slight faults. An occasional small oil spot, or a mended drop stitch, which will not interfere with the wear. Special Basement Store price 50c suit.

Cotton Batting
White roll cotton for comforts. The larger rolls are in size for a full sized comfort. The following prices are extremely low.
½-lb. Roll..8½c 2-lb. Roll..49c
1-lb. Roll..19c 3-lb. Roll..69c
4-lb. Roll.....85c

Comforter Coverings
at 10c, 12½c and 25c yard.

Sport Coats $8.75 and $10.00
Made from newest Fall cloakings. All the New and desirable coats. At the above prices they are considered values.

Petticoats at $1.25
A remarkably pretty lot made from mercerized sateen. In a good assortment of shades.



SUNDAY MORNING.

First Ha...

SAW PANAMA FA... REJOICE...

Capt. J. L. Crowell...

...tive sailing master, a quarter of a century on the first vessel, an Italian brigantine, pass... 1843, and who, in 1882, was captain of a boat... coal to De Lesseps in Panama.

...CTOR in the epoch-making events which made M. de Lesseps the feted conqueror of the Isthmus of Suez and the heart-broken... of Panama, Capt. J. L. Crowell, ...sident of the San Pedro Shipbuilding and Transportation Company, sat ...his office in the Los Angeles Investment building yesterday and drew ...tures of a near-buried past which ...ll big with interest in these days ...en the linking of the Atlantic and ...Pacific is an accomplished fact. ...'Twas in 1863," said Crowell, ...back from the Abyssinian War that ...a young man before the mast, ...ed at the canal wall at Port Said ...saw the first boat, an Italian ...antine, loaded with dates, pass in... the Suez Canal. Fourteen years ...ter, as master and owner of the ...rigantine Martha, N. Hale—named ...after my wife—I landed at Aspinwall from Baltimore with a cargo of ...coal for De Lesseps.

"March it was when I landed here," continued Crowell in a reminiscent mood. "Said I to a Frenchman, 'I saw the first boat pass through the Suez Canal.' He told De Lesseps and De Lesseps said, 'I don't care for it; bring me that man.'

"So up the hill I went to where the Frenchman held court and said to him, 'Twas an Italian brigantine, ...painted white, of a rakish rig, loaded ...to the gunwales with coal.' He ...looked at me and grasped my hand. 'You were there,' he ...said, 'You were there,' he ...said, and grasped my hand.

Railroads After Slice.

(Continued from First Page.)

...counts on its equipment bonds. The Santa Fe but two months ago ordered ...$3,000,000 worth of new motive power, and but recently contracted for ...$2,000,000 worth of passenger equipment. The Rock Island, with its two ...passenger trains in here, lately bought ...$1,000,000 worth of new equipment for them.

This equipment is not being bought on a gambling chance, but on the well-considered belief of such men as ...A. Clark, William Sproule and E. ...Ripley, high-power guessers in the railroad world, that there will be need ...for more cars and more locomotives to ...move the coming west because of the opening of the canal.

...straw which shows the way of the ...winds with the announcement last week ...that capitalists allied with the Moffat ...road and the Union Pacific are going ...to spend $9,000,000 to develop the big ...coal deposits in Routt and Moffat counties, Colorado. That coal is not ...going East, for they have as good coal ...at cheaper prices in Kansas, Iowa, Illinois, and in fact, all over the East; ...neither is it coming west to heat California bungalows. No; it is going into ...the bunkers of boats that will be plying along this coast when the canal is ...done.

EXPECT PART OF INCREASE.

The railroads are also preparing to participate in the melon of trade-increases with the Orient and the Antipodes which the opening of the canal promises.

Last week the railroads centering in this city announced that about December 1 they will put in effect through ...and-water rates to the Orient via this port. It is another evidence that the railroads are going to make a plea for more business on the score of service.

Under these rates the jobber and manufacturer will ship goods for Japan, China, the Philippines, the Antipodes, and consign these goods to the railroads, which issue a bill of lading which will get them in the hands of the consignee without any other charges than those the railroads will impose.

This will be the charge, sans lighterage, and every shipper will have a receipt. He will see that shipment through in the freight cars.

In this new arrangement the railroads will benefit ... get the advantage of a combination of rate, sans all other charges. ...will be assured of ... for the railroads ... the freight makes ...tions outbound.

Traffic...

GREATEST ... OF ...

FIVE THOUSAND ... AND TON...

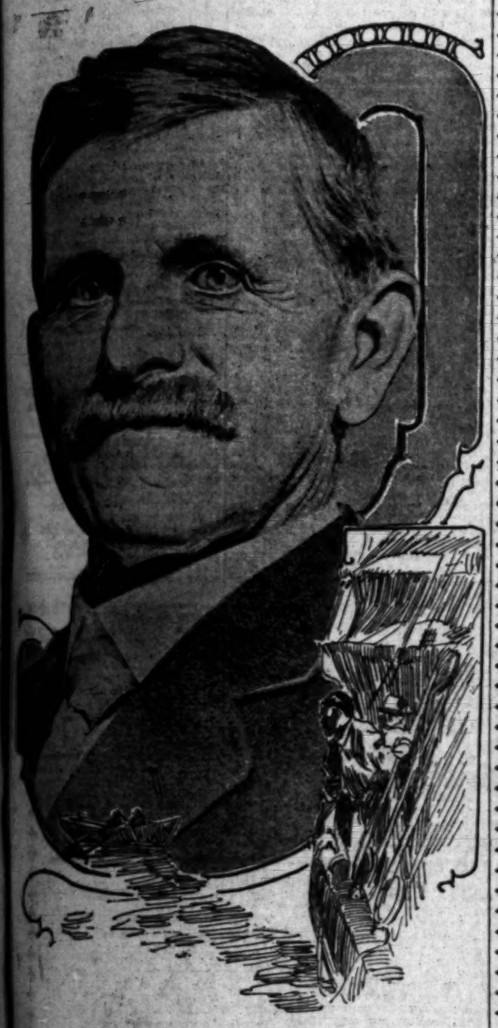
Several Trains of ... Here and Railroads Distribute Them—Be Investigated by ... sion.

As a grand finale ... colonist rush in the ... ern California, the ... to land 5000 newcomers today and tomorrow. ... roads' expectations ... will bring the grand ... arrivals for the season ... persons.

According to figures ... terday by Assistant ... ger Agent Heid of the ... road will have twenty ... onist cars in here to-... six tomorrow. Dis...

First Hand.

SAW PANAMA FAILURE; REJOICES IN SUCCESS.



Capt. J. L. Crowell,

Veteran sailing master, a quarter of a century on the Pacific Coast, who saw the first vessel, an Italian brigantine, pass through the Suez Canal in 1869, and who, in 1882, was captain of a boat which delivered a load of coal to De Lesseps in Panama.

CURE in the epoch-making events which made M. de Lesseps the feted conquerer of the Isthmus of Suez and the heart-broken failure of Panama, Capt. J. L. Crowell, president of the San Pedro Shipbuilding and Transportation Company, sat in his office in the Los Angeles Investment building yesterday and drew from the store of a near-buried past which he will by with interest in these days when the linking of the Atlantic and Pacific is an accomplished fact.

"Then in 1869," said Crowell, fresh from the Abyssinian War that left a young man before the mast, at the canal wall at Port Said saw the first boat, an Italian steamer, loaded with dates, pass through the Suez Canal. Fourteen years later, as master and owner of the schooner Martha N. Hale—named for my wife—I landed at Aspinwall from Baltimore with a cargo of coal for De Lesseps.

"Even then it was when I landed there," continued Crowell in a reminiscent mood, "said I to a Frenchman, 'I saw the first boat pass through the Suez Canal.' He told De Lesseps said, 'I don't want to hear me that man.'

"Up on the hill I went to where the Frenchman held court and said to him, 'I was an Italian brigantine, and a white, of a rakish rig, loaded with coal.' 'You were there,' he said and grasped my hand.

"Those were hard days on the Isthmus of Panama. Six months I stayed there and three cargoes of Jamaica negroes, 500 to the cargo, did I see disappear right under my own eyes, cut down by the Chagres fever. I know, because it was an old mate of mine that was bringing the negroes out.

"But, mind you, that De Lesseps was a man. If he had had the money and the doctors had known anything about mosquitos that canal would have been completed by the French."

Sixty-five years of age, spry, weatherbeaten, for it is but two years since he deserted the quarterdeck for shipbuilding, Capt. Crowell is a survival of the old days of the four-master. Born on Cape Cod, he went to sea as a lad and in 1864 shipped for Buenos Ayres on a fast clipper that ran into the Confederate privateer Florida off Pernambuco.

"It was a running fight for a thousand miles," he said yesterday, "but we finally showed old Jeff Davis our heels, thanks to some fancy seamanship and a lightening of load by throwing our cargo overboard."

After the war shipping was slow on this side and Crowell went into the English navy and consequently got mixed up in the Abyssinian War. A quarter of a century ago he came to this Coast and for many years commanded vessels in Alaskan waters. While he was in command of a Union Line ship he discovered and named Union Bay, one of the hidden estuaries of the Alaskan coast.

Railroads After Slice.

(Continued from First Page.)

those the railroads and the steamship lines will impose.

This will be one combined fixed charge, sans lighterage, primage, dunnage, and everything else, and all the shipper will have to do after the goods is shipped is to await the news of safe receipt. He will wash his hands of that shipment the moment it is placed in the freight car.

In this new arrangement, the shipper will benefit in two ways. He will get the advantage of a rate which is a combination of the rail and ocean rate, sans all other charges, and he will be assured expeditious handling, for the railroads will see to it that the freight makes good ocean connections outbound.

Traffic Record.

GREATEST RUSH OF COLONISTS.

FIVE THOUSAND COMING TODAY AND TOMORROW.

Several Trains of New Citizens Due Here and Railroads Preparing to Distribute Them—Lumber Rates to Be Investigated by State Commission.

As a grand finale to the biggest colonist rush in the history of Southern California, the railroads promise to land 5000 newcomers in this city today and tomorrow. If the railroads' expectations are realized, this will bring the grand total of colonist arrivals for the season up to 28,750 persons.

According to figures prepared yesterday by Assistant General Passenger Agent Held of the Santa Fe, that road will have twenty-five extra colonist cars in here today and twenty-six tomorrow. District Passenger Agent McGinnis of the Southern Pacific promises thirty extra cars today and seventeen tomorrow, while the Salt Lake has a special train of eleven extra cars due today and sixteen extra tourist cars tomorrow.

If every one of these extra cars brings in an average of thirty-five persons, which is five below capacity, 4475 persons will be landed here in special cars alone.

Arrivals yesterday fell below expectations. Though final figures are not available, the three trunk-line roads estimated last night that not over 1500 persons had been brought in. At least 2000 were expected.

Though the season's arrivals will run 5000 over preliminary estimates, railroad traffic men are predicting that the spring rush will make the fall rush look small. They have reasons to so believe, for the transcontinental roads have broken their long-standing rule and are going to make the spring colonist selling season thirty days in length instead of fifteen days. The reason for the lengthening of the season is that the railroads anticipate one grand rush of those who are preparing to share the fruitful opportunities which are expected to attend the opening of the Panama Canal in the fall of 1914 and the two big expositions the following year.

LUMBER AFFAIRS.

TO SCRUTINIZE RATES.

Every lumber rate within the State is to be subjected to the scrutiny of the Railroad Commission in an investigation which will begin in San Francisco before President Eshleman early in December. Notices to this effect have been sent out to the Santa Fe, Salt Lake, Southern Pacific, Western Pacific and Northwestern Pacific railroads, citing their legal representatives to appear before Eshleman to show cause why rates should not be readjusted.

Action of this kind has been promised by the commission ever since the lumber-rate hearings here some months ago which resulted in a general slash of rates between the harbor and Pasadena, San Gabriel and concerns situated on the Redondo Beach branch of the Santa Fe, outside of the switching limits of this city. The decision in this case fairly inundated the commission with charges of unreasonable lumber rates, registered from all portions of the State.

As this is the largest lumber port of the world, the distributing center for much of the lumber used throughout the Southwest, the San Francisco hearing will be watched with eager interest here. It is already of interest to railroad attorneys, who are preparing a Spartan defense to the commission's charge of unreasonableness.

Debut This Month.

The Pacific Steamship Company's $1,500,000 liner Congress is scheduled to make its debut in this harbor the 28th inst. The boat will leave San Francisco for Seattle the 18th inst., taking the place of the President. This boat is to go on dry dock for extensive repairs, including the installation of oil-burning devices.

ENGLISH AS SHE IS SPOKE.

Insistence of Interpreter In Giving American Names of Complainants Confuses Deputy District Attorney.

A literal interpretation by the Japanese who escorted two complainants to Deputy District Attorney Richardson yesterday resulted in a humorous situation. G. Onoto, who acted as interpreter, insisted in translating the names of the Japanese into English as well as recounting the gist of their story.

"This is Spring April (Hara Watanuki,)" said he. "She complain of Pine Well (Matsui.) I do not know his name in front. She say that Pine Well choke her and harm much. Wooden Door (Kito) saw what transpired."

By this time Richardson was in a state of nervous collapse. Attorney Giesler, who is representing the Watanukis, then told the story a la American.

"Mr. and Mrs. Watanuki carry on a vegetable farm at Burbank," said he. "S. Matsui, against whom we wish a complaint, went to the home of the Watanukis and tried to make love to the lady Hara. She resented his attentions and called for help. Kito saw a part of the struggle. There are other witnesses."

It appears that the Japanese attempted to secure a complaint before yesterday, but owing to the inability of the magistrate to understand Japanese or the flowing translation about "Pine Wells" and "Wooden Doors," nothing was done.

Richardson issued a complaint charging Matsui with assault. The preliminary will probably be held at Burbank. The events complained of occurred September 29.

Arrowhead Springs

makes life a joy.

GREATEST ART SALE ever known in Los Angeles is being inaugurated at Kanst Famous Art Galleries, 642 South Spring street.

Black Silk-Lisle Hosiery

With lavender tops; medium weight; exceptionally good wearing stockings; for women. Price, pair 50c

Phoenix Pure Thread Silk Hosiery. Lisle garter tops and soles; guaranteed quality. Black and colors. Price, pair 75c

SHOP BY MAIL—ORDERS PROMPTLY FILLED

VILLE DE PARIS

317-325 SO. BROADWAY — 312-322 SO. HILL STREET

A. FUSENOT CO.

Hairdressing Parlors

Expert and courteous attendants. Antiseptic service. *Marcel Waving by French Expert.* Hair Goods made to order, and guaranteed satisfactory.

Genuine French hair used. Toupees made for gentlemen.

Evening Costumes, Opera Wraps & Dinner Dresses

Net and Lace Waists

Beautiful is the word that best describes these new waists.

At $3.75, we show attractive net waists, lined with pink chiffon, giving a delicate flesh tint. **The Lace Waists** this season are exquisite combinations of filmy shadow laces and net, elaborately trimmed. Mostly low necks with fascinating frills of net or lace, and long sleeves. Prices range from $5.00 up.

Chiffon Waists

$5.00 to $15.00

The assortment includes pretty models made from chiffon in various colors. Made over net. Lace or net vests. Some accordion plaited, others show bolero effect. Some trimmed with beads.

Ask to see our exclusive novelties in Parisian Waists.



"Ville" model. Black velvet facing, satin antique crown, trimming of black moire ribbon.

Imported Models at Marvelous Reductions

It is unnecessary to wait until the end of the season to secure remarkable savings on high-class evening apparel, for we offer such garments right now at greatly-reduced prices. Elegant creations of French designers, imported directly by the "Ville."

Handsome Novelty Suits

Specially Priced From $45.00 to $175.00

The collection includes copies of imported models. Made from the most fashionable materials, such as bayadere cord, cheviot noppe, fine chiffon broadcloth and duvetyne. Among the new rich colors are Russian green, Burgundy, mahogany, taupe and cuir. Distinctive-looking suits, some fur trimmed, others have chic vestees, or pearl buckles add a smart finishing touch.

Note illustration on right. Sketched from "Ville" suit. Compose model: Violet velvet jacket, trimmed with chinchilla fur; novelty skirt in mastic colored broadcloth. The jacket has the new spade back and is lined with satin in cubistic design.

Tailor-Made Suits

Sizes for Misses and Women

Specially Priced $15.00, $17.50, $20.00, $25.00

Practical suits for general wear. Both strictly tailored and novelty models in the assortment. In good range of staple shades and fabrics, including: serge, wide wale cheviot, mannish worsted with white pencil stripe, jacquard brocade, mixtures in Scotch effect and diagonal suiting.



"Ville" Model. Violet Velvet, and Putty Colored Broadcloth.

Largest Line of Coats in City at Unusually Low Prices

New models arriving nearly every day. Latest models for all occasions.

Coats for Receptions and Dressy Wear. Handsome garments in moire velvet, broadtail fabric, panne velvet, two-toned velour de laine, brocades, etc. Some fur trimmed. Prices range $25.00 to $65.00.

White Chinchilla Sport Coats, $16.50, $20.00, $25.00
Cross-Country Coats, $14.50, $16.50, $20.00, $25.00
The latest novelty in coats. Nobby model made of boucle, chinchilla and Scotch effect.

Auto and Street Coats, $12.50, $20.00, $25.00, $30.00, $35.00
Smart and new models, made from a large assortment of fashionable fall fabrics, including: Novelty boucle, cote de cheval, two-toned boucle and coatings, plaid back chinchilla, bayadere cord and Jacquard effect.

Children's Coats, For Ages 6 to 14
Prices Range $4.50, $5.50, $6.50, $8.50, $9.50, $10.50, $12.50
Nobby models made from a variety of materials, including zibeline, diagonal, cote de cheval, and mixed coatings. This season many bright shades are shown, including cerise, olive green, mahogany, French blue and scarlet.

Children's Fall Dresses, Ages 6 to 14—Prices Range $4.50 to $20.00
The assortment is diversified and includes white and colored wool serge, wool check, Scotch plaid, plain and figured challie, satin messaline, velvet, corduroy and silk crepe. Wide belts of silk, patent leather or suede are very modish. Trimmings of velvet ribbon are in evidence.

Children's Wash Dresses for School at Sensationally Low Prices
Reduced for a Rapid Clearance to 75c, $1.00, $1.50, $2.50, $3.50, $5.00
Every price represents an enormous saving.

Chic Hats

Particular dressers in quest of distinctive looking hats will be especially delighted with our showing of new Fall models.

Small and medium sized hats, in Georgette or harem turbans—velvet or plush, in black and latest colorings. Smartly trimmed with black moire ribbon.

New Sailor Hats

with plush brim, and crown of hatter's plush. Price $6.00.

Smart Trimmed Hats at $10, $15, $18

Complete line of new Fall models in most fashionable shapes, materials and colors.

Parisian Pattern Hats

Exclusive models imported directly by the "Ville." These chic hats reveal the modes of the moment in Paris. Charming creations of velvet, maline and plush. Never before have we offered genuine Parisian pattern hats from $15.00 up.

New Leather and Beaded Bags

In our leather goods department we have just opened a large collection of

Imported Beaded Bags and Purses, Leather Handbags and Auto Vanity Cases.

In the beaded bags, this season, there are entirely new ideas, from among which we especially mention

The Pompadour Bag

Pouch shaped bags with chain or silk cord handles. The colorings and designs are exquisite. They are shown in a number of sizes, the smallest is especially suitable for misses. Prices range from $1.75 up.

New Leather Handbags

A number of entirely new shapes are shown. The favored leathers are pin seal in both polished and dull finish; and fine imported Morocco. The colors black, blue, taupe, brown, green and tan. Moderate prices prevail.

Leather Auto Vanity Cases

Containing all necessary toilet articles such as: comb, brush, mirror, manicure articles, etc., finished in French gilt, nickel and ivory. Very compact.

Leather Limousine Bags

These bags are fitted with French ivory or ebony toilet articles. Good assortment to select from.

Woolen Dress Fabrics

Our assortment of fashionable Fall fabrics, in all wool and silk and wool, is the largest and most comprehensive ever shown by the "Ville." Particular mention is made of the following materials:

Self-Colored Brocades

Prices Range From $2.00 to $5.00 Yard

In the fashionable rep, ratine and wool charmeuse. Splendid range of wanted shades, including: Mahogany, taupe and Balkan blue.

Two-Toned Suitings

Prices Range From $3.50 to $7.50 Yard

Brocaded and mixed effects. In all-wool and silk and wool mixtures. Handsome materials for dresses, suits or coats. Shown in rich colors for Fall wear.

Fall Coatings

Prices Range From $2.50 to $7.50 Yard

The collection is so broad and varied that it is bewildering. This is decidedly a coat season—and we were never so thoroughly prepared to meet the great demand for coating materials. Boucle, chinchilla, Astrakhan, brocaded ratine, Jacquard, Ottoman cord, illuminated zibeline, plaid-back cloaking and Persian lamb cloth are very modish. The advantage of having your coat made to order is that you can satisfy your taste as to style and material. In all black we show an excellent collection of Astrakhan cloakings at $5.00, $5.50, $7.50, $8.50 and $10.00 yard.

Stamped & Stenciled Art Pieces

Odds and ends, and broken lines to be closed out at each 25c

This offer includes:

Pillow Tops (with backs.)

Scarfs in sizes 18x45 or 18x54.

Center Pieces

in 24 and 36-inch sizes. Above articles are made of linen, antique, Russian crash or art ticking. Conventional, floral, art and craft designs, 25c each.

Pillow Ruffles

In good designs. All wanted colors. Length 4½ yards. Price 15c

Or 2 pieces for 25c. (Aisle 5.)

AUTUMN SALE LINENS & BEDDING!

Linen Damask Banquet Cloths, 3 yards long. Sale price	$7.95	Scalloped Damask Dresser Scarfs, 18x36. Sale price	75c
All Linen Damask Napkins. Sale price, dozen	$4.50	24-in. Huck Crash. All linen. Sale price, yard	50c
Embroidered Linen Pillow Cases, 45x36. Sale price, pair	$2.95	Dustless Floor Mops. Sale price	40c
Hemstitched Damask Tea Napkins. Size 15x15. Sale price, dozen	$2.50	Huck Towels, Hemmed. Size 20x40. Sale price	25c
Whitall's Bath Rugs, 22½x41. Sale price	$1.75	Hemstitched Guest Towels. All linen. Sale price	25c
		Huck Towels. Hemmed. 16x27. Sale price	20c

300 Fine Linen Damask Pattern Cloths

All popular sizes. Bought at a big reduction. Arrived just in time to be sold at sale prices. See them Monday.

Bedding at Sale Prices

PLAID WOOL BLANKETS—In gray or tan; soft and fluffy surface. Sale price, pair $3.25

ARMY WOOL BLANKETS—Good heavy weight for sleeping porches. In dark gray. Sale price, each $3.50

WHITE WOOL BLANKETS—Soft and warm. Pink or blue borders. Sale price, pair $5.00

SATIN MARSEILLES BED SPREADS—Double bed size. Hemmed or scalloped. Sale price $3.25



Hart Schaffner & Marx
men's coats for women

YOU get some idea from this illustration of what we're doing about "men's coats for women." Here are four of our most successful models well shown.

From left to right these are the styles:

1 A 30½-inch double breasted, soft front, three-button Norfolk jacket, with adjustable collar; bellows patch pockets; yoke and plait in the back and belt all around.

2 A 50-inch double breasted, soft front, two-button overcoat, Raglan shoulder, shawl collar; patch pockets; short silk yoke lining.

3 A 50-inch double breasted, soft front, motor coat, adjustable collar; silk yoke lining; vertical pockets cut through; short belt at the back.

4 A 50-inch slip-on, soft front, three-button-through; patch pockets, seamless back, adjustable collar.

Women who wear these coats appreciate the comforts and conveniences they offer; and the advantages of all-wool fabrics, superior tailoring, and very smart style. Our dealers can show them.

Hart Schaffner & Marx
Good Clothes Makers

Chicago New York

TELLS OF ITS WORK.

Member of the State Railroad Commission Speaks to City Club at Union League.

An account of the work being accomplished by the State Railroad Commission was given yesterday by Edwin O. Edgerton, a member of this commission, at the weekly luncheon of the City Club at the Union League.

Edgerton outlined the powers and duties of the commission, and declared that the private right of ownership and control of property must yield to public need, and that eventually even money will be put under regulation and control.

The speaker, in outlining the work done and undertaken, stated that there are approximately 1100 utilities under the jurisdiction of the commission, and that the making of a physical valuation of all of these properties after a careful appraisement and inventory is a job of such magnitude that it will not be completed for a year or a year and a half.

In discussing the attitude of the board in passing upon whether a corporation occupying a given field shall meet competition or be protected against it, the speaker said: "There have been vigorous contests before the commission by corporations seeking to invade the field of another with the corporation threatened fighting hard to exclude the invader. The policy has been laid down that when a corporation has been adequately serving a field with reasonable rates and good service, no corporation furnishing a like utility will be allowed in its field. On the other hand, if service of such a corporation has been bad and its rates high the invasion will be permitted and competition set up. This policy has had automatic and widespread effect in bringing about reductions in rates and improvements in service because the utility manager contemplates an invasion of his field by his competitor unless at the time the application is made the condition of his utility service becomes good as to quality and reasonable as to price."

LAWYERS SUE FOR FEE.

Demurrer Being Overruled, Case Goes to Trial in Justice Court—Defendant "Peeved."

Justice Forbes overruled the demurrer in the case of Collier & Clark, attorneys, against D. Hyman yesterday. The case will be heard shortly in the same court.

The lawyers are suing to recover an alleged balance owing them for obtaining a divorce for Hyman. They ask for $50 and also for additional attorneys' fees for prosecuting the action.

Paul Schenck and Joseph Citron, who are defending the case, say that Hyman has been making monthly payments to the plaintiffs and that they will show he owes nothing to the lawyers from their own statement in Judge Monroe's court.

Hyman secured his decree and expressed himself happy. Now he has fresh trouble piling up.

Public Service: City Hall, Courts

SUMMARY OF THE DAY.

The Mayor yesterday discussed the proposition of putting saloon permits up to the highest bidder. He thinks arrangement of details would be difficult, but that the saloon permits should bring a greater revenue to the city, and that the fees should be graduated according to the excellence of the locations.

The Housing Commission has ordered the closing of six houses on North Main street where the owner neglected to comply with an order to put the habitations in a sanitary condition. The commission is securing betterments in various hotels and lodging-houses.

The Mayor and Council yesterday inspected Alameda street, between Fourth and Sixth, in relation to the ordinance for the relocation of the Southern Pacific tracks on the west side of the street. This would encroach upon sidewalk space, and the Mayor indicated that he may veto the ordinance on the grounds that it overlaps a previous one fixing the sidewalk lines.

At the City Hall.

AUCTION OFF SALOON RIGHTS.

MAYOR DISCUSSES PLAN FOR INCREASED REVENUE.

Believes Arrangement of Details Without Inflicting Injustice Would Be Difficult, but that City Should Receive More Income from Liquor Privileges Granted.

When the City Council sits as a committee of the whole on Friday, the 24th inst., to consider the resolution presented by President Whiffen providing that the liquor-license fees be increased in proportion to their value, it is highly probable that several new phases will be injected into the question of handing the liquor-permit problems, and that among these will be a proposal to offer saloon permits to the highest bidders.

This phase of the subject was discussed by the Mayor yesterday. He believes that considerable difficulty would be encountered in arranging details for such a plan without working injustice, but is firmly of the opinion that the city should receive more revenue from liquor permits.

The Mayor, however, believes that there should be some system of graduated license fees, as the saloon man who has a choice location can well afford to pay a much higher license fee than the one who is located on the outskirts of the zone, in undesirable quarters, and cannot secure a better location.

As to the auction plan, the Mayor believes that should this be decided upon, it should be for bonuses above the regular schedule for license fees, and that this should be so arranged that in case the liquor permit is forfeited during the term of the permit, such portion of the bonus as would apply to the unexpired term would be refunded.

President Whiffen of the City Council said yesterday that he expects the auction proposition will be presented for consideration at the forthcoming meeting of the committee of the whole, but that he is doubtful as to its expediency. He believes, however, that in the readjustment of the license fees, for which he is a strong advocate, there should be a just scale adopted that will not impose a hardship on the holders of permits in undesirable locations, and will cause the ones located in the choicest locations to pay in proportion to the benefits conferred by the privilege conferred by the city.

That serious consideration will be given to an extension of the saloon zone southward seems certain, and it is also highly probable that this will include a curtailment of the zone on the north.

BUSY BUREAU.

HOUSING BOARD'S WORK.

Since the first of September the Housing Commission as a bureau of the health department has been in full charge of the inspection of hotels, lodging houses and apartments, in connection with its many other duties, and good results have already been obtained.

In several cases, instead of issuing summary orders, proprietors or managers of buildings have been summoned before the board and the betterments desired have been pointed out, with the result that these have been made without delay.

Under the provisions of a city ordinance, when new buildings are opened for hotels, lodging houses or apartments, or when there is a change in ownership or management of places now in operation, it is necessary to secure new permits from the health department. There is no fee for the issuance of such permits, but in the cases of all such applications inspectors are sent out to make reports on the situation and sanitary conditions. The demand for such permits is keeping the inspectors very busy.

As an earnest of the purpose of the Housing Commission to enforce its instructions to abate unsanitary conditions, during the past week this bureau has closed six houses, Nos. 1401-1413, inclusive, on North Main street, owned by W. N. Melrose.

These houses were found to be in unsanitary condition and renovation was ordered last July. The owner neglected to comply with the order and during the past week the six families were forced to move out and the houses were officially closed.

ESPEE TRACKS.

MAY VETO ORDINANCE.

It is probable that the Mayor will veto the ordinance adopted by the Council last week, authorizing the relocation of the Southern Pacific tracks on the west side of Alameda street, between Fourth and Sixth streets.

All members of the City Council in the city, with Mayor Rose, Assistant City Attorney Robertson, Inspector of Public Works Hansen and Chief Engineer Titcomb of the Southern Pacific, inspected the situation yesterday.

It is found that ordinance No. 1563, adopted by the Council on March 3, 1893, provided for an eight-foot sidewalk on the west side of Alameda street from Fourth to Sixth streets. The proposed relocation of the tracks would encroach upon the sidewalk space so that only twelve inches would remain. Should the Mayor veto the ordinance, it will be upon the grounds that it would encroach upon the provisions of the ordinance fixing the sidewalk lines.

It is admitted that from an engineering point of view the relocation of the tracks is desirable, as it would throw to the east side of the tracks the street space that can be used for traffic, instead of cutting off a portion of the street, as is now the case; but the only way this can be done legally would be through an abandonment of the sidewalk space. Councilman Wheeler insists that the Southern Pacific officials must go on record as to their attitude on elevation of tracks and separation of grade crossings before the city grants this concession.

New Recreation Centers.

A committee has been appointed by the Playground Commission to visit San Pedro during the present week and make arrangements for the opening of a new recreation center in the harbor town.

The commission has also decided to appropriate a portion of the $1300 in what is known as the benevolent fund, instituted some time ago by Senator Works, for the purpose of opening a recreation center for the use of the Mexican colony in the southeast part of the city. This center will be located on city land in the Los Angeles River bed, between Seventh and Ninth streets. Gymnastic apparatus and a shower bath will be installed, and the place will be in charge of a Mexican resident who has taken a deep interest in securing the new recreation center.

The commission has allowed the Board of Education the use of the kitchen at the City Recreation Center, Holly and St. John streets, for cooking classes of the Ann-street school.

Will Grade Infield.

The park department has been authorized by the Playground Commission to proceed with the grading of the infield at Exposition Park and to place an asphalt coating on the tennis courts.

The Polo Association of Southern California has been granted permission to use the infield for its games as soon as the grading is completed. Permission has also been granted for the use of the race course by the Harness Horse Association.

Undertakers' Zone Approved.

Application has been made to the City Council to have a new undertakers' zone created for the Gardena district, in block D on Ainsworth street. Health Commissioner Powers yesterday filed with the City Clerk his indorsement of this petition.

Wants an Exemption.

T. A. Williams, on behalf of women who are conducting small dancing-schools, filed a petition to the City Council yesterday for an amendment to the ordinance requiring payment of license fees. Williams wants an exemption of the "small dancing classes. He says of the provision that requires a payment of $50 per quarter on dancing academies:

"This provision is a great hardship on a few ladies in the city of Los Angeles who make their living by having dancing-schools with a limited number of pupils, and the enforcement of this ordinance would practically deprive them of their livelihood. We do not believe it was the purpose of the Council in adopting this ordinance to interfere with dancing-schools conducted by ladies on a more or less small scale."

Commends Their Stand.

The members of the Echo Park League have written an open letter to Councilmen Whiffen, Bryant and Wheeler, commending them for opposing the granting of further track privileges to the Southern Pacific on Alameda street. The attitude of the opposing Councilman is detrimental to the interests of the people, the league declares, and if not overcome now will result in many complications which will take years to straighten out. Mrs. Clara B. Hardy is president and Mrs. W. S. Barnes secretary of the league.

HARRIS HELD FOR TRIAL.

Confessed Negro Murderer Offers No Testimony—Controversy Over Confession Indicated.

Burr L. Harris, confessed negro murderer of Mrs. Rebecca P. Gay, was held to the action of the Superior Court yesterday by Justice Summerfield. The ruling came at the conclusion of a preliminary examination.

To round out the preliminary case against Harris, Deputy District Attorney Blair had, previous to yesterday, called several witnesses, who laid the foundation for the prosecution by identifying the negro, his clothes, telling of his confession to newspaper men and later to the police and otherwise weaving a web of evidence about the accused.

Detectives Glenn and Stevens were called to the stand yesterday to identify the hat and shoes which were dug up by Burr Harris near his home and which he told the officers were his. At the conclusion of this testimony, the State rested.

Attorney Ceruti, retained by Harris, had no testimony to offer and Justice Summerfield held that enough evidence had been adduced to lead him to believe that Harris was guilty of the crime as charged.

It is believed that the trial of Harris will be rushed and while there is expected to be a controversy over the confession he made, the District Attorney's office feels that the confession will in no wise hamper the prosecution.

At the Courthouse.

BLOW-UP STUFF GETS A WHIFF.

COURT ASKED TO DECIDE VADUE OF NEW EXPLOSIVE.

Stockholder Demands Money Back Because of Alleged Fraudulent Representations—New Point of Law Decided Regarding Fees. Adopted Son Cut Off.

A powder of alleged wonderful and mysterious properties is the basis of a suit brought by J. I. Hill, an investor from the East, against J. F. O'Brien, who holds the patent to recover $10,000 invested by Hill in the explosive. The case was called in Judge Wellborn's court yesterday and continued, but in that time the evidence of Judge Howard A Peairs, recently appointed by the Governor to the Superior bench at Bakersfield, was heard. Judge Peairs, previous to his elevation to the bench, had been attorney for O'Brien.

As the case was presented to the court by Attorney Bryant, counsel for Hill, the latter upon investigation had found fraud in representing the powder. Upon this alleged fraudulent representation O'Brien gave him his note for $10,000 secured by real property in Oregon. The note was put in escrow. Hill went to Oregon and after investigating the land found it was not worth one-third the face of the note.

O'Brien, through Attorney [illegible] denies the fraud and says he [illegible] agreed to accept the property [illegible] it was worth $10,000 or [illegible]

TOUCHING ON FEES.

NEW POINT OF LAW.

In an opinion yesterday Judge [illegible] Jayson sustained the demurrer of Harrison Albright to the complaint of Guy Richards Crump, who sought to amend, in the former's suit to recover damages for breach of contract for a contingent fee. The decision touches a point of law not in this State and is interesting to lawyers.

Crump, an attorney had been retained by Albright to bring suit to recover the purchase price of stock the value of which it was alleged had been falsely represented. Albright agreed to pay $100 as a retainer and in addition $500 contingent upon the recovery of a judgment.

The court found that Crump had not alleged [illegible] facts showing that Albright ought to have paid him the litigation or fixed the value of his services.

OVERFLOW CALENDAR.

ALL KINDS OF LITIGATION.

On Tuesday Judge Hosmer's [illegible] cellany court will be in session. There will be no more law and motion calendars called in that department, but instead he will hear contested probate cases which Judge Rives of the Probate Court [illegible] handle, the overflow from the calendar of Judge Wood and [illegible] the overflow from the criminal [illegible] writs of mandate, prohibition and other miscellaneous matters.

Judge Meyers, to whom has been assigned the handling of [illegible] at the County Hospital, will conduct a miscellany court, as [illegible] der the new rule of court there will be two departments taking [illegible] transfers and other matters. Judge Houser stated yesterday that [illegible] seven years of civil grind, [illegible] comes the change will be in the nature of variety.

CLARK ENJOINED AND TO SHOW CAUSE.

J. F. Clark, president of the [illegible] fornia Products Company, was [illegible] day enjoined, with some of his associates, from paying out any more [illegible] the corporation, and a temporary restraining order issued by Superior Court is made operative [illegible] til the 20th inst., when Clark and others are ordered to appear and show cause why the injunction should be made permanent.

Clark's activities, and those of his colleagues in the corporation, have been made the subject of a grand jury investigation following the imposing of [illegible] on Clark for refusing to show the books of his corporation to a curious and inquisitive auditor.

M. A. Dickison, L. R. Fox, R. A. Rooks, representing [illegible] ity stockholders of the company, charged that Clark, acting with [illegible] Rau and J. D. Heard, entered into an agreement with C. L. Dozier, H. J. Barveloux to pay them $5000 in cash and $45000 in a note for claims, contracts and demands, the latter, which amount to $15,000, the allegation continues they and his associates in the deal took [illegible] assessment against all of the stockholders of the company to the sum.

The complaint against Clark is that the court allow the consummation of the parties to the Clark deal, as it has already been paid [illegible] plementing this complaint an application for a junction to prevent the payment of more money, the plaintiffs have also won the restraining order.

WIDOW GETS IT ALL.

ADOPTED SON CUT OFF.

No provision is made in the will of T. J. Moore, who died [illegible] last, for his adopted son, G. [illegible] of Sherman. Moore left to his widow, Helen Moore, for her sole use and [illegible] tate in notes and cash worth [illegible]

"I hereby distinctly declare," [illegible] states in his will, "that I do not make bequeath or devise anything whatever to our son, Orrin B. Moore, but my wife and bequeath all my property in this State or in any other State to my beloved wife, to the exclusion of every one else."

DEMANDS DAMAGE FOR ELEVATOR ACCIDENT.

Anne Tully, alleged in a complaint filed yesterday against [illegible] B. Lankershim for $10,000 damages for injuries received in an elevator in the San Fernando building, [illegible] opera singer, musician, [illegible] actress, avers that as a result of the accident she will not be able to [illegible]

She alleges that August [illegible] entered the elevator [illegible] suddenly, causing her [illegible] and cutting her [illegible] it heals, will leave the [illegible] asserts, thereby preventing her from operating it on the stage.

COURTHOUSE TOPICS.

BREVITIES MISCELLANEOUS.

SET THIRD TRIAL. The case of Ralph Sterling Ford [illegible] of manslaughter is set for [illegible] 18. The juries in the [illegible] trials disagreed after deliberating several hours. Paul Schenck, attorney Citron will represent [illegible] his next court appearance will be in Judge Willis's court.

INCORPORATIONS.

Power Company, incorporators, [illegible] G. Alm, J. S. Erickson, P. [illegible] ard, A. G. Anderson, [illegible] I. B. Benjamin, H. A. Gehrke, [illegible] Cornell, T. E. Turner; capital $1,000,000; subscribed, $1000. [illegible] Street Company, incorporators, [illegible] Miller, W. A. Mauch, D. [illegible] C. H. Parsons, A. G. Rule, [illegible] Ormsch, Newton J. Ferguson; capital stock, $75,000; subscribed, $1000. [illegible] Electrical Construction Company, incorporators, A. M. Johnson, [illegible] Johnson, N. B. Smith, R. [illegible] capital stock, $10,000; subscribed, $100. [illegible] A. Greene & Son, incorporators, [illegible] Greene, Charles H. Greene, [illegible] Greene, Rachel L. Greene; capital stock, $10,000; subscribed, $50. [illegible] berberg Company, incorporators, [illegible] pany, incorporators, A. A. Hamburger, T. H. Brown, A. A. Hamburger; capital stock, $10,000; subscribed, $100. [illegible] tional Tuna Packing Company, incorporators, [illegible] Williamson, A. [illegible] George de Treconi, C. E. Fritsch, Frank G. Hubbell, [illegible] Wesley H. Harbeson, [illegible] Harrison; capital stock, $5000; subscribed, $60. [illegible] Rubber Company, incorporators, [illegible] F. Wade, Charles F. Wade, [illegible] Newman; capital stock, $5000; subscribed, $2. [illegible] Supply Company, incorporators, [illegible] H. Hodge, M. [illegible] H. F. Warner, T. A. [illegible] stock, $10,000; subscribed, $1000. [illegible] ver City Lumber Company, incorporators, Harry H. Comer, [illegible] H. M. O'Mallen, [illegible] subscribed, $1000.

PAINTINGS by the old masters [illegible] ing at Kanst Gallery, 453 South Hill [illegible] visions.

Lease Expires! Must Vacate!

Hamilton Must Close Store at 311 South Broadway



Shoes for Every Woman Below Cost

Pumps, Oxfords and high Shoes, offered here, when you need them most, at prices you have not seen equaled, even at season end sales.

High Shoes for Women Worth $6.00 $1.95

These lines are slightly broken, but the stocks are all this season's, and the size range is complete. Button or lace styles, and the actual values, in every instance, are from $4 to $6.

Cravenette top button shoes, in patent or gunmetal. Welt sole. $4.50 values..... $3.45

Button shoes for women, welt soles, colored tops, patent colt-skin. Values, $6..... $3.65

Ladies' broad-toe walking shoes, patent or gunmetal. Values $4.50 ..... $3.35

Colonial Pumps, white or gray backs, values $5..... $3.45

Tan Calf Bluchers, rubber soles, values $5..... $3.15

A firm more than twenty years old! A reputation for the best and the most dependable shoes in Los Angeles! And now the Landlord has shut down on us. Our lease at 311 So. Broadway has expired. We are unable to renew it.

But instead of moving the stock which we have in this store, we shall put prices on every pair of shoes which will make it imperative for value-seeking men and women to come to us.

Not a pair of shoes will be removed. Every pair shall be sold, if we have to sell shoes for 25c a pair.

Boys' $3.50 School Shoes $1.45

Good, stout, dependable shoes, which will wear the youngster all through the season and which are offered, during this clearance, at less than half their true values. Stock up now!

Not a shoe will be removed.

Not a shoe will be left if low pricing can sell them.

The stocks are full. Select now. ALL BROKEN LINES IN SHOES FOR MEN AND WOMEN OFFERED DURING THE SALE AT LESS THAN COST.

Men's Shoes At Unheard of Prices

Every style in low cut or high cut shoes which can be demanded by the man of fashion. True HAMILTON tyles, at cost or less.



Broken Lines of Stacy-Adams Shoes for Men $3.15

Actual Values to $7

Here's your chance. Grasp it! A Stacy-Adams or a Stetson shoe, low or high cut, for a mere fraction of its manufacturing cost.

Men's Stacy-Adams, Patent Colt, Button Boots, $7 values..... $4.85

Men's Gunmetal Button Oxfords, all sizes in $4 values, for..... $2.85

Men's Blucher or Bal. calfskin shoes, button or lace, their values to $4.50. All sizes $3.65

Men's $6 patent colt oxfords in new styles $4.85

Alex. C. Hamilton FOOTWEAR.... 311 SOUTH BROADWAY

New Location 502 So. Broadway



The REAL BARGAIN CENTER OF LOS ANGELES
The 5th Store
BROADWAY AT FIFTH ST.
MUSE, FARIS, WALKER CO.

All Los Ang

65c & 75c Seamless

ANOTHER sale of over 1000 dozen, in and Pacific sheets, in assorted sizes, finished. 65c and 75c values, Monday

59c 72x90 Sheets, 39c
Soft finish, made from standard muslin, with wide hems. Exceptional 59c sheets 39c.

80c 81x99 Sheets, 59c
Extra large Sterlins. Seamless. Made of best quality sheeting. 80c values, only 59c.

15c Pillow Cases, 10c
42x36-inch size. The well-known Excelsior pillow cases. Our 15c line on sale at 10c.

$2
"Large, spread
plain h
$
Over
Pretty
with pi
$3 an
Large
Extra h
Great v

$19.50 to $25



$10.75

$1.20 Dozen Towels
18x36-inch size finished with plain hems, and fast colored borders. Good quality huck. Regular 10c towels, dozen, Monday... 79c

Birthday Sale $10 Dinner



75c All Linen
JUST 800 yards of this bleached or unbleach patterns. Regular 75c damask Monday for

60c Table Damask 45c
Mercerized, heavy cotton damask, 64 inches wide. B line of pretty patterns. Very special Monday at a yard.

2000 Yards New



Yard Wide French Taffet
BEAUTIFUL autumn silks for less than half t wonderful. In this assortment at 69c there the popular street shades—navy, gray, bro

$1 New Silk Serge, 49c
BEAUTIFUL fabric in the popular shades and weaves. Ideal for one-piece dresses or waists. Soft, lustrous finish in new pink, wistaria, peach, pale blue, reseda, apricot or black. $1 quality 49c.

32 Crepe de Chine, $1.39
ALL silk 40 inches wide. Shades of terra cotta, mahogany, king blue, new pink, golden deer, baby blue, silver gray, Nile, nell rose, taupes, navy and wistaria.

$1 40-Inch Lining Lawn, 10c
CHOICE of black, white, pink, navy blue, baby blue, yellow, gray or tan. Main floor 10c.

Our 8th Birthday Sale

The 5th Store BROADWAY AT FIFTH ST. HOUSE, FARIS, WALKER CO.

Great Record to Be Added to By Still More Notable Values

THE sales for the first week of the Birthday Sale were the largest in the life of the 5th St. Store. Such a remarkable record made when we thought we had reached our maximum capacity is not only convincing testimony of the wonderful values offered, but also a tribute to the intelligence of Los Angeles buyers in taking advantage of them. For the second week, which begins tomorrow, there will be many surprises—many values that will surpass those featured last week. A whole page to start with. Read every item carefully.

The 5th Store BROADWAY AT FIFTH ST. HOUSE, FARIS, WALKER CO.

All Los Angeles Will Be Interested in These Notable Wash Goods Values

65c & 75c Seamless Sheets at 49c

ANOTHER sale of over 1000 dozen, including Bay Shore, Holland and Pacific sheets, in assorted sizes, seamless or seamed, well finished. 65c and 75c values, Monday 49c.

55c 72x90 Sheets, 39c
Soft finish, made from standard muslin, with wide hems. Exceptional 55c sheets 39c.

80c 81x99 Sheets, 59c
Extra large Sterlina. Seamless. Made of best quality sheeting. 80c values, only 59c.

15c Pillow Cases, 10c
Standard size. The well-known Lonsdale pillow cases. Our 15c line on sale at 10c.

$2 Bed Spreads, $1.39
Large, handsome white crocheted spreads, extra heavy, finished with plain hems. $2 values $1.39.

$1 Bed Spreads, 69c
Over 500 of these. Large size. Pretty crocheted patterns, finished with plain hems. Sale 69c.

$3 and $3.50 Spreads, $2.19
Large satin or crocheted spreads. Extra heavy, fringed or scalloped. Great value $2.19.

10¢

40,000 Yds. Fancy Galatea

Best 15c & 18c Grades. New Patterns

A SPECIAL purchase direct from the mill, just received in time for the second Monday of the Birthday Sale. Not a yard should be left by tomorrow night, because the value has positively never been equaled before.

Latest patterns for fall in light and dark colors. Over 50, pretty effects with plenty of stripes. A wonderful assortment of staple 15c and 18c fancy galatea. Below regular wholesale cost at.....

25c and 35c Poplin at 15c
Plain and fancy patterns in light and dark colors. Heavy weaves. Big assortment of the most popular shades. 25c and 35c poplin 15c.

12½c Fancy Outing, 8½c
These are Anderson's well-known outing flannels. Soft fleece in pretty light and dark colors. Stripes, checks and mixtures. Only 8½c.

10¢

18c Pride of America Zephyrs 10c

FANCY zephyr ginghams. Soft finish, splendid quality for house dresses. Fast light and dark colors. Big assortment. 18c quality 10c.

15c Fancy Crepe, 10c
Fancy, crinkled kimono crepe, in handsome floral patterns. Light and dark colors—10c.

8½c Checks, 5c
Best apron checks. Fast colors. Assorted sizes. Over 1000 yards on sale now at 5c.

19c Crystal Cloth, 12½c
Rich, mercerized finish, in light and dark plain colors, corded effect, sale 12½c.

15c Outing, 10c
Fancy Amoskeag and plain colored Fairy outing flannels. Soft fleece, light and dark shades and white.

$3 Long Cloth, $1.69
12-yard bolts, soft finish, smooth, even weave. Fine quality. Regular $3 value $1.69.

50c Ratine, 29c
Book fold, new, white and colored ratine suiting. Heavy, rough weave. Sale 4th floor. 50c value 29c.

$19.50 to $25 Suits, Coats, Dresses—Great Price Event—$10.75



New Long Coats

$10.75

$19.50 to $25 Models

SOME of the smartest and handsomest garments for fall are included at this price, so that you not only secure a wonderful value but a high-class garment as well.

Coats of rich, silky, boucle, caracul, astrakhan in brown, black and navy. Also coats of two-toned zibeline and mannish mixtures in light and dark shades. Many styles. Real $19.50 and $25 coats, $10.75.

$15 Coats $7.50

Another Big Value Monday

THESE are all new fall models marked at this low price for the second Monday of the Birthday Sale only. Astrachan, boucle and chinchilla coats in black, brown and navy. Satin lined; trimmed with buttons and frogs. Also coats of wool mixtures and Scotch checks. $12.50 and $15 values $7.50.

$5 Silk Waists $1.50

OVER 300 beautiful dress waists. Silk and net and chiffon made up in the very latest styles for fall and winter. Choice of pink, blue, white, gray, tan, cerise and black. A big assortment $3 to $5 waists, $1.50.



$19.50 and $25 Suits

$10.75

Finest Materials for Fall

HERE again the remarkable values for Monday are strikingly set forth. To the right we show sketches of two of the high-class suits you find at $10.75.

All wool serge, cheviot, tweeds and Scotch mixtures in pretty shades of brown, gray, navy, tan, dark green and garnet. Smart cutaway coats, satin lined. Stylish draped skirts, well tailored. $19.50 and $25 suits $10.75.

Dresses at $10.75

$19.50 and $25 Lines Like Cut

WE SHOW you here one of the lovely new dresses in this lot at $10.75. It is of high grade all silk messaline and there are many other styles equally as attractive. Also dresses of all wool serge. The colors include brown, Alice or navy blue and cerise. Values to $25 for $10.75.

$15 Suits $7.50

CAREFULLY tailored fall styles. Coats 36 and 38 inches in length. Cutaway or with round corners. Made of fine serge, cheviots and worsteds as well as pretty mixtures and tweeds; $15 models for $7.50.



8:30 to 9:30 Monday

12½c Percale, 5c
New dress percale, yard wide, fast light and dark colors. Big assortment. Mill lengths. 12½c quality, 8:30 to 9:30, 5c.

10c Cretonne, 5c
Fancy cretonne and challies. Full pieces. Big line of pretty patterns for comforts or draperies. Over 800 yards, 8:30 to 9:30, at 5c.

Waisting, 7½c
Regular 20c and 25c mercerized, fancy striped madras and cotton pongee in plain colors. Mill lengths. 8:30 to 9:30, 7½c.

Embroidery, 2½c
Dainty edges and bands from 1 to 3 inches wide, embroidered in white or colors. 15c embroidery, 8:30 to 9:30, 2½c.

50c Trimming, 10c
Beautiful dress trimming—braids, beaded bands, silk embroidered bands and silver lace edges and bands, 8:30 to 9:30, 10c.

50c Lace, 10c
Pretty dress nets and all-over lace 18 inches wide. White, cream and ecru. Floral and fancy mesh designs. 8:30 to 9:30, 10c a yard.

$1.50 Waists, 59c
Made of fine voile prettily embroidered, finished with velvet collar and tie. Tango Sleeves. Also lingerie and lawn waists. Over 1000 values to $1.50, sale 1 hour, 59c.

50c Gowns, 29c
Women's muslin night gowns made with high neck and tucked yoke. Cut full. Regular 50c value, 8:30 to 9:30, 29c.

10c Gloves, 3½c
Men's, women's or boys' heavy canvas gloves, well sewed. Our regular 10c value, 8:30 to 9:30, 3½c.

15c Hose, 5c
Misses', boys' and children's heavy ribbed cotton stockings. Made with double heel and toe. Fast black. 1 hour, 5c.

Union Suits, 15c
Women's lisle finished cotton union suits. Low neck, sleeveless and knee length. All sizes. 25c value, 1 hour, 15c.

Men's Gowns, 29c
Heavy muslin night gowns, made with V-neck or lay-down collar. All sizes. 50c value, 8:30 to 9:30, 29c.

25c Oilcloth, 15c
Table oil cloth, 47 inches wide. White and fancy patterns. Every yard perfect. Best 25c quality, 8:30 to 9:30, 15c a yard, 2nd floor.

15c Burlap, 9c
Yard wide in natural, tan, brown and green. Yarn dyed. Best 15c burlap, 8:30 to 9:30, 9c.

Boys' Waists, 19c
Splendid 35c blouse waists of fine madras and percale in a number of pretty patterns. Sale, 1 hour, 19c.

$1 Pillows, 59c
Feather bed pillows, 3 pounds weight. 20x26-inch size. Well filled. Regular $1 value, 8:30 to 9:30, 59c.

$1.50 Blankets, 69c
11-4 size in gray, tan and white with fancy borders. Shell stitched ends. Large $1.50 blankets, 8:30 to 9:30, 69c.

85c Overalls, 39c
All sizes up to 42 for men. Overalls of heavy blue denim made with bib, sale, 8:30 to 9:30, 39c.

$1.20 Dozen Towels — 79c

Bleached size finished with plain hems, and fast colored borders. Good quality huck. Regular 10c towels, dozen, Monday...

Reg. 35c Bath Towels — 19c

24x48-inch size. Heavy double thread nap, finished with plain hems. Regular 35c towels. Birthday Sale, only.....

6½c Cambric, 8:30-9:30 — 3c

Kid-finish lining cambric. Standard quality in black and all colors. Over 2000 yards, in a remarkable hour sale, Main Floor, Monday.....

$4 Bath Robes, 1 Hr. — $1.98

Men's or women's Saxony and Terry cloth Bath Robes in a number of fancy light and dark patterns. Finished with cord. Third Floor, 1 hour...

50c Petticoats, 1 Hr. — 29c

Black Petticoats of good quality material, cut full across the hips and finished with pleated flounce. Limit 2, 8:30 to 9:30, at .....

50c Work Shirts, 1 Hr. — 25c

Men's well-made regular 50c shirts—blue chambray and denim, also light colored percale. All sizes, 14 to 17. Half price for 1 hour .....

Birthday Sale $10 Dinner Set, 50-Pieces, $4.95



HIGH-GRADE dinnerware. Absolutely first quality at less than half price. Choice of two handsome patterns—rosebud wreath or green rose spray. Regular $10 50-piece set $4.95.

Beautiful New Open Stock Patterns

50-Piece Set Gold Spray Patterns.....$5.00
50-Piece Set Gold Band Patterns.....$5.50
50-Piece Set Haviland Patterns.....$10.00
50-Piece Set German China.....$7.50

39-Piece White Cottage Set 98c

These are seconds. Very slightly chipped. 39 pieces in the Birthday Sale Monday only, 98c.

10c 7-inch Plates.....5c
10c White Soup Plates.....5c
10c Cups and Saucers.....5c
10c Oatmeal Size Plates.....5c
10c White Bowls.....5c
10c Sauce Dishes.....5c

75c All Linen Table Damask 59c

1,197 yards of this bleached or unbleached. Heavy quality, 64 inches wide. Choice line of patterns. Regular 75c damask Monday for 59c.

60c Table Damask 45c

Mercerized, heavy cotton damask, 64 inches wide. Big line of pretty patterns. Very special Monday at 45c a yard.

12½c Toweling 8⅓c

17-inch, bleached linen crash toweling. Fast colored border. Splendid quality. Our regular 12½c line. Birthday sale, 8⅓c.

Birthday Sale Bedding—500 Pairs $2.00 Blankets $1.00

Heavy Woolnap Finish—Large 11-4 Size—Sale Third Floor Monday Only

COOL NIGHTS demand extra bedding, and here is a value for the second Monday of the Birthday Sale that will be of interest to almost everyone in Los Angeles. 500 pairs of our regular $2 woolnap or Canadian fleece blankets. White, tan or gray. Third floor. $1 pair.

Large Woolnap Blankets, $1.49 a Pair
THREE pounds weight, in white, tan or gray with fancy borders. 11-4 size, soft, woolnap finish. Exceptional $3 blankets Birthday Sale only $1.49.

$7.50 Oregon and California Wool Blankets, $3.98
ANOTHER notable bedding value. Large wool blankets at close to half price. Choice of white, gray and fancy plaids. $6.50 and $7.50 grades Birthday Sale, $3.98 pair.

$8.50 and $10.00 Large Wool Blankets, $4.98
EXTRA fine quality wool. Five and 6-pound blankets in white and fancy plaids. 11-4 size. $8.50 and $10 values. Remarkable bargains, $4.98.

$1.75 Comforts, 89c
FULL double bed size, well filled with fine white cotton and covered with fancy silkoline. Our $1.75 comforts, Birthday Sale, 89c.

$3.50 Comforts, $1.98
WELL-FILLED with fine white cotton and covered with fancy silkoline. Handsome patterns. Large size. $3.50 values, sale $1.98.

$7.00 Cotton Felt Mattress, $3.98
THREE-QUARTER or full bed size, built with layers of fine cotton felt and incased in good art ticking. Regular $7 mattresses, sale tomorrow, $3.98.

$10.00 Iron Beds to Sell at $5.75
HANDSOME Vernis Martin or white enamel finish. Made with two-inch continuous posts and heavy fillers. Close to 100 regular $10 beds on sale at $5.75.

$8.50 Coil Steel Bed Springs, $3.98
THESE are the most comfortable springs made—117 coils supporting a steel fabric top. ¾ or full size. Guaranteed for 10 years. Best $8.50 springs now $3.98.

$25.00 Beds, $12.50
BEAUTIFUL brass beds. One pattern shown in cut. Guaranteed not to tarnish. All samples and regular $25 values, this sale only $12.50.

$1.50 Pillows, 69c
FEATHER bed pillows, 20 x27-inch size. Well filled with real feathers and covered with good art ticking. Dustless and odorless. $1.50 values 69c.



2000 Yards New $1 to $1.50 Silks, Birthday Sale 69c



Yard Wide French Taffeta and Satin Messaline In New Fancy Patterns for Fall

BEAUTIFUL autumn silks for less than half their real value. Every woman should be interested in this remarkable silk sale. The savings are truly wonderful. In this assortment at 69c there are new French taffeta and messaline silks shown in the double pin stripe and jacquard effects. All the popular street shades—navy, gray, brown, tan, green. $1, $1.25 and $1.50 fabrics for 69c.

$1 New Silk Serge, 49c
BEAUTIFUL fabric in the popular shades and weaves. Ideal for one-piece dresses or waists. Soft, lustrous finish in new pink, wisteria, peach, pale blue, reseda, apricot or navy. $1 quality 49c.

$2 Crepe de Chine, $1.39
ALL SILK 40 inches wide. Shades of terra cotta, mahogany, king blue, new pink, golden tan, navy blue, silver gray, Nile, nell rose, taupes, wood and wisteria.

$1 40-Inch Lining Lawn, 10c
CHOICE of black, white, pink, navy blue, baby blue, yellow, gray or tan. Main floor 10c.

$1.25 and $1.50 Black Silk, 69c
YARD wide, high grade taffeta in a rich liquid black. Soft, mellow finish. Exceptional quality for dresses, waists or suits. 500 yards. $1, $1.25 and $1.50 values. Birthday Sale 69c.

$2 and $2.50 Black Silks, $1.49
Double faced peau de soie, heavy corded Bengaline or satin duchesse. High grade, perfect black silks for waists or costumes. Yard wide. $2, $2.25 and $2.50 values $1.49.

25c and 35c Dress Lining, 19c
Yard wide, messo or aero silks, heatherbloom, Percoline and sateen. All colors and black. 19c.

$1 and $1.25 Black Silk Velvets, 85c
ONE of the most popular of all suiting—beautiful silk finish, close pile, fast, perfect shade of black. Just 300 yards, 27 inches wide. Best $1 and $1.25 velvets in Los Angeles, sale 85c.

$1 Corduroy Suiting, 69c
Wide wale weave in the favored shades of navy blue, black or brown, cardinal, gunmetal, garnet, Copenhagen, myrtle green, fawn, matelot, white and cream, 27-inch. Yard only 69c.

10 Pieces 50c Haircloth, 25c
French or American make in gray or black. Splendid for stiffening or extra lining. 50c quality 25c.

$1.00 Flannelette Gowns 59c

Big Birthday Value Monday—3rd Floor

SPLENDID savings in women's night gowns of heavy flannelette. More than a hundred dozen included tomorrow at 59c each. Pretty striped patterns made with double yokes, neatly trimmed with braid. Cut full and long. Regular and extra sizes, values to $1. Birthday sale, 59c.

25c Flannelette Petticoats 19c

These are made with flounce finished with scalloped edge. Choice of plain white and blue. Full cut skirts of good quality flannelette. 25c line for 19c.

Women's $5 Bath Robes . . . $3.50

Handsome blanket robes in both light and dark colored patterns. Made with or without collar, finished with satin bands. Real $4 and $5 values for $3.50.

75c Allover Aprons at .. 50c

These are made of splendid ginghams, belted or loose styles. Also bungalow aprons with cap for 50c. Light and dark colors and patterns. Values to 75c.



Misses' $1.50 and $2 Wool Sweaters, 98c

Single or double-breasted in cardinal and oxford. Neat patterns.

$2.50 and $3 Silk Petticoats. 500 at $1.50

PETTICOATS of fine messaline or fine taffeta in plain and changeable shades. This is one of the biggest values offered so far in the Birthday Sale. Cut full across hips. Regular $2.50 and $3 skirts. Monday only. Third Floor .....

PUBLISHERS:
THE TIMES-MIRROR COMPANY
OFFICERS:
H. G. OTIS, President and General Manager.
HARRY CHANDLER, Asst. Gen. Mgr. and Treas.
HARRY E. ANDREWS, Managing Editor.
F. K. PFAFFINGER, Assistant Treasurer.
MARIAN OTIS-CHANDLER, Vice-Pres., Secretary.

Los Angeles Times

EVERY MORNING IN THE YEAR.
Daily, Sunday, Illustrated Weekly and Semi-Monthly Magazine. Daily Founded Dec. 4, 1881—32d Year.
Member, Class A, of the Associated Press. Leased-wire Mileage Covered: Day, 32,000; Night, 28,000.
OFFICE:
New Times Building, First and Broadway.
LOS ANGELES (Loce Ahng-hayl-ais)
Entered at the Postoffice as mail matter of Class II.

PLENTY OF FUN.

The Los Angeles theaters will start the new week with four fresh plays of fine quality. This is getting to be one of the biggest theatrical cities on the map.

A FINE POINT.

It is said that aviation develops a sixth sense in a man by multiplying the action of the other senses and uniting them into a new faculty. This ought, perhaps, to be the sense not to leave the earth.

SHOULD BE REPEALED.

Congress should promptly repeal or amend the act of March 2, 1905, which extends the customs laws to merchandise coming from the canal zone into any State or Territory of the United States. The canal zone is, for all purposes, as much a part of the United States as Massachusetts or Alaska or Hawaii, and there is no reason why hemp or tobacco or citrus fruit raised there should be required to pay duty as a condition of admission to California or New York.

GERMANY AT THE FAIR.

There will be a German exhibit at the Panama-Pacific Exposition at San Francisco notwithstanding the refusal of the German government to act. Herr Ballin, with a large staff, is carrying on a brisk propaganda at Berlin, Leipzig, and other manufacturing centers, and the German Manufacturers' Association is preparing for a large exhibit. The San Francisco fair authorities will make no charge for space, and both the Hamburg American Steamship Company and the North German Lloyd will transport at cheap rates all goods designed for the fair and in certain circumstances will make no charge.

CAINE'S LAST BOOK.

Before he died Hall Caine finished the manuscript of "The Woman Thou Gavest Me." This story has an important lesson in that it shows the sadness and injustice of a loveless marriage. It does not, however, give the woman enough mind to make her truly admirable, nor does it sufficiently emphasize the fact that marriages of this kind are just as unfair to the man as they are to the woman. It is foolishness to debate whether marriage has supremacy over love or love over marriage. They should go together and it is the business of married people to keep them together.

VERY DOUBTFUL.

Jack London thinks that if woman's suffrage was universal women would stamp out the sale of whisky. It is not certain what women might do if all of them had the ballot and if none of them had to be cautious by fear of losing the ballot to their sisters of some other State or country. It is hard to tell what voters will do at any time about anything, but this applies to men as well as to women. Nothing has transpired in the operation of suffrage thus far to indicate that the women will turn prohibitionists. They certainly have not done so in States where they have had it the longest, and in California they haven't even discussed it. If Mr. London has decided, however, to keep sober we are glad of it and we are sure he will find that it pays.

BOTTLING RADIUM.

The New York Times is authority for the statement that a complete revolution in the future of radium has been wrought by the discovery that its emanations may be bottled and that these perform the same offices as radium itself. Radium is a rare element and costly. Its emanations are not costly and the news brings a message of hope to sufferers to whom the expense of radium treatment has seemed prohibitive.

Dr. Joseph Muir, formerly of Los Angeles, and for some years in New York City, is an authority on radium and its uses. The first radium emanatorium in America is about to be started in New York City under his supervision. In a communication to the New York Times Dr. Muir says:

Radium acts through its emanation, which is a gas. The substance itself is practically indestructible; it is calculated to last from 2000 to 5000 years. These emanations are again decomposed into solid bodies which again emit alpha, beta and gamma rays. These colleptive changes are grouped together under the name of radio-activity.

During the preliminary experiments with radio-active substances, attention was soon called to the discovery that the waters of the well-known thermal baths, such as Gaston, Munster and Toplitz-Shoenan, also possessed radio-active properties. As these baths had since time immemorial, and based entirely upon clinical experience, been used for the more or less successful treatment of gout and rheumatism, the inference was not far to attribute their healing powers, in part at least, to their contents of radio-active substances. Radium emanations were found to cause the disappearance of uric acid from the blood. The importance of that result for the specific treatment of gout and rheumatism was at once self-evident. Even inflammatory rheumatism of the joints, some of them acute, painful ones, some of them sub-chronic then swellings, and even some chronic with deformities and adhesions, were either benefited or cured.

The bottling of radium emanations is one of the most beneficent discoveries of the day. Their successful application to the cure of gout and rheumatism will bring relief to hundreds of thousands of sufferers. We ought to have an emanatorium in Los Angeles.

THE RESTORATION OF OUR MERCHANT MARINE.

The practical completion and pending use of the Panama Canal is reviving the contention of Sir Edward Grey, backed by the transcontinental roads and those interested in continuing the maritime supremacy of England, that the United States has no right to exempt from canal tolls her own vessels, even when engaged in trading between her own ports.

It may as well, however, be candidly admitted that the exemption from tolls of vessels engaged in the coastwise trade will, without further Congressional legislation, carry with it exemption to American vessels engaged in foreign trade as well. "All vessels are divided into two classes—those registered for foreign trade, and those enrolled and licensed for coasting trade or fisheries, known as the domestic trade."

When a vessel is licensed for carrying on "coasting trade," it is permitted to sail "between different districts—in different States." A ship loaded in New York for Balboa at the Pacific end of the canal is entitled under the existing law to pass toll-free through the canal, for Balboa is within the ten-mile limit and without the exemptions pertaining to the city of Panama.

At Balboa the registration of the ship may be changed from a vessel engaged in the domestic trade to a vessel engaged in the foreign trade, and such registration being effected she may proceed, without disturbing her cargo, to Hongkong, or Yokohama, or Vancouver, or other foreign port.

Equally a vessel loaded with Southern California products designed for a European market may register in California as engaged in the domestic trade and proceed toll-free through the canal to the American port at the Atlantic end of the canal, within the ten-mile zone and outside the exemptions of Colon. There her registration may be changed to that of a vessel engaged in the foreign trade, and she may proceed as such to a European or other foreign port.

It is not possible that so distinguished a statesman as Sir Edward Grey does not know that his protest against American ships passing free through the canal is not other than a spurious protest, without warrant in international law or any law in England or America governing construction of treaties between nations, and it is astonishing that such able publicists as Mr. Adams, Mr. Choate and Mr. Root should allow themselves to become Anglomaniacs and support the British contentions, and claim that a mere commercial treaty—as the Hay-Pauncefote treaty confessedly is—is a Medean-Persian law forever irrevocable and irrepealable without the consent of both the contracting parties.

"A commercial treaty," says Waterways and Commerce, "is merely a statement agreed to and signed by the agents of the contracting parties of the terms upon which the contracting parties find it most desirable and most advantageous to have relations with each other. When either of the contracting parties finds it undesirable to continue such relations it is its right to give notice of such fact and terminate such relations."

England could have given notice of the termination of the Hay-Pauncefote treaty by a decree of her Foreign Office, or by an act of Parliament. The United States could give such notice by an order from its State Department or by an act of Congress. Such notice was given by inserting the free-toll provision in the Panama Canal act two years before it became effective. That notice abrogated the commercial treaty with England known as the Hay-Pauncefote treaty.

It may be said that where a commercial treaty is based upon a consideration the power receiving the consideration ought not to abrogate it without restoring what it received or its equivalent. Even so, England gave no consideration to us under the Hay-Pauncefote treaty so far as Panama is concerned. She had no rights whatever to surrender in Panama. The Hay-Pauncefote treaty referred entirely to Nicaragua, where she had some claim of rights of some kind that might be affected by the excavation of a canal.

But we did not dig a canal in Nicaragua, and that contention vanishes.

It would be a supreme folly for the United States to surrender her right to favor American shipping, both foreign and domestic, by a remission of canal tolls. The restoration of our mercantile marine has been the dream of the American people for many years. It may not be forgotten that a century ago American ships carried 92 per cent. of American commerce, and it may not be overlooked that they now carry but 8 per cent. This result is largely due to Great Britain. She has bested us in treaties and she remorselessly took advantage of our Civil War to equip the Alabama and Shenandoah to drive our ships from the seas. She paid $15,000,000, it is true, for the direct damages inflicted, but the indirect loss to us and gain to her has amounted to thousands of millions.

"In twenty-five years," says Lewis Nixon, "the over-seas trade of the world will double, and in the readjustment due to such increase is our opportunity if we will but seize it. We are now simple producers and consumers, while the cream of trade, the profits of the middleman, go to the enrichment of the foreigner, for we do not transport our foreign trade, we do not finance it, we do not insure it. All these profitable factors of commerce are under foreign control."

We pay $350,000,000 per annum to foreigners in connection with the transfer of our freights and our people. It is our right and duty to keep this money in our own country. Our canal, built by our own engineers, in our own country, with our own money, affords us a legitimate, a legal and an honorable opportunity to do so.

There is no language strong enough to condemn the inconceivable folly of not embracing the opportunity.

MEXICO AND ANARCHY.

The Mexican mix-up seems worse and more complicated than ever. It is hard to come to a definite conclusion as to the probabilities. The details of the arrest of 110 members of the Mexican Congress and the reasons for such arrest are too meager to warrant intelligent comment, but the whole situation at the capital is deplorable.

The mutiny of a small detachment of troops of the Federal army in Mexico is an incident of no great importance and does not at all indicate that the army as a whole is insubordinate or disloyal.

The foreign residents of Mexico are pressing upon their respective governments to urge President Wilson to recognize Huerta. This will enable him to obtain money, and money is the chief thing needed to enable him to crush the different bands of robbers and murderers who are arrayed, not so much against him as against law and order generally.

The quality of the so-called Constitutionalists is evidenced by their murder of 200 non-combatants at Torreon after taking the town.

If President Wilson had recognized Huerta several months ago there would now probably have been no considerable force in arms against his government. Such recognition even now would make for peace and order. Eighty per cent. of the Mexican people are ignorant and unfitted for self-government. The 20 per cent. that are educated are almost unanimous in their support of Huerta as the only man who, under existing conditions, can restore peace and order. If the educated class in Mexico, and all those who are in favor of the quickest, surest and safest means of restoring law and order, and all resident foreigners, and all those who have anything to gain by a return to orderly government do not know what is best to do and how to do it, then what does the schoolmaster in the White House know about it?

Intervention would be a calamity, both to Mexico and the United States, but unless the good God shall put a little common sense and some small disposition to listen to counsel into the head of our President, events may carry us inevitably in that direction. The grim specter of Anarchy may compel us.

SOCIALISM LOSING GROUND.

"Red Rosa," the tigress of German Socialism, sustained a severe reverse at the annual convention of the German Social Democratic party held early in October. Frau Rose Luxemburg (her right name) led the fight in favor of a universal political strike. Her fiery eloquence rallied only a minority of the extremists, and a small minority at that. Two-thirds of the official representatives of the party voted against Rosa.

Cablegrams state that this defeat of the ultra-radical wing is regarded as of the utmost significance as denoting that conservatism is steadily and surely winning the upper hand among the political leaders of the German proletariat. Socialism has lost some ground even in Germany since the autocratic August Bebel died, a few weeks ago. Autocracy and Socialism are not supposed to go hand in hand, but they did in the case of Bebel and the German Socialist party. He was the absolute ruler and cracked the whip over his followers. "Red Rosa," the tigress, doubtless would like to take his place, but her first attempt to do so has met with a defeat so disastrous to the extreme section of the party that it is the deliberate opinion of the liberal and radical classes in Germany not politically identified with the Social-Democracy that conservatism has been definitely enthroned in the tactics of Germany's largest party.

It is a fortunate thing for Germany and the rest of the world that this setback to the dangerous extremists has come at this particular moment. It serves to emphasize facts brought to the attention of Americans by W. H. Mallock, a distinguished Englishman and author of "A Critical Examination of Socialism." In a lecture in New York a few years ago Mr. Mallock pointed out that Socialism has produced resolutions at endless public meetings, it has produced discontent and strikes and has hampered production, but it has never inaugurated an important economical process, has never built an ocean liner and has never produced or cheapened so much as a lamp or a frying pan.

Southern California people as a whole have little sympathy with the Marxian theory. They know that Mallock is right when he says Socialism is an unrealized theory, illusive and impractical.

Of course we have our parlor Socialists and our street-corner spouters in Los Angeles, not to mention the red-capped men who parade Main street making a hand-to-mouth living by selling Socialist papers. No large city is free from that kind of gentry. The parlor Socialists are harmless enough and the police may be relied upon to control the others.

Socialism appeals to the instinct of cupidity. This is the chief reason why it wins men who, because of a lack of gray matter, are unable to acquire what they consider a desirable proportion of this world's goods. Once a man begins to own property and to build up a bank account, his affection for Socialism fades.

It is undeniable that possession of wealth is the chief desire of a majority of human beings. Some people say they would be satisfied with the possession of a few thousand dollars. Give them that sum, and what happens? They want to double it. Why do they want wealth? Mainly for the pursuit of pleasure. Pleasure takes many forms. With some it shapes itself into providing for a handsome, extravagant wife, with another it means collecting rare books, to a third it means high-powered autos or highly powdered chorus girls.

Socialism would, in great measure, rob the world of the pursuit of pleasure. Some Socialists might assert that it would give the world pleasure instead. But the pursuit is better than the prize. The rapture is in the chase. Socialism would rob us of that and make life so tame and disagreeable that even its most radical adherents would welcome a change even if it meant a return to the old order of things.

Something to Be Proud Of.



STREAKS OF WIT.

Important Discovery.

[Washington Herald:] "Why do you want a new trial?"

"On the grounds of newly-discovered evidence, Your Honor."

"What's the nature of it?"

"My client dug up $400 that I didn't know he had."

The Trend of Things.

[Punch:] Brother: What did you say to that old chap just now?

Sister: I only thanked him for picking up my bag.

Brother: My dear girl, you must learn not to be so beastly grateful. It's not done nowadays.

Strength of Habit.

[Louisville Courier Journal:] "I wish some powder for a bomb," said the militant suffragette.

"Quite so," murmured the clerk. "What kind?"

"Pink, I guess. That's the shade I always use on my face."

Can Make Better Time.

[Philadelphia Record:] Blobbs: Is he simply an idler?

Slobbs: No, not exactly.

Blobbs: But you say that he has no walk in life.

Slobbs: No, he's an aviator.

Makes a Difference.

[Pittsburgh Post:] "Mr. Wombat is in the parlor, miss."

"Tell him I'm out."

"Just as you say, miss, but he has a beautiful box of candy with him."

The Never-Ending Cost.

[Washington Star:] "That man sitting in the back seat is the one who owns the automobile."

"Why, he is the only person in the party who doesn't seem to be having a good time."

"That's how I know. He's thinking about tires, gasoline and speed-limit fines."

Everybody Works but Father.

[Denver Republican:] Optimo: It is estimated that the college education which costs $2500 is worth $25,000 later on.

Pessimo: But in how many cases does the father who invests the $2500 get the $22,500 profit?

Not Always "Literature."

[Chicago Record Herald:] "We are producing no literature in this country at present."

"What are you talking about? My wife has a new best seller charged to me nearly every time she goes down town."

A Psychologist.

[Puck:] He: I think Dr. Jenkins will very soon have a large practice.

She: Why?

He: He has just had a case in which he prescribed millinery for hysteria.

GROWING OLD GRACEFULLY.

With a Few of the Aids Thereto.

One of the compensations of approaching age—there are a thousand others—is the pleasant deference shown the old one by the younger men. This is accused of being a very irrev rent generation. But it is more irreverent in speech than action. Not until your feet touch the grade marked with the downward pointing index and bearing the indicator "70" will you realize that the heart of this age is reverent. It laughs at our old idols, but what would you have? Don't we laugh at everybody else's idols? Isn't any idol grotesque, monstrous, hideous and comical to any one save its worshiper?

A Change of Meaning.

The other day I was reading an old letter—a sign of age; we who live in today have scant time to read a letter once. A man has very little else to do when he has time to reread an old letter. Well, somewhere in this epistle the writer spoke of a mutual acquaintance as "Daddy" somebody. And my own lips unconsciously imitated the contempt in the written title. I looked back at the date of the letter—"Bryn Mawr, July 18, 1893." Only twenty years ago. And "Daddy" was then a nickname bristling with scornful pity or contempt. I remember the class of men to whom it was applied. It was an insult. A "daddy" wasn't a man; he was a sort of a thing. When it was used as a respectful salutation it was among the very lowly, the ignorant, the "poor white trash."

And now? It is a most affectionate title, and a man loves to hear his children call him "Daddy." The word has somehow been transfigured. Formed in birdlike prattle on the baby lips, the older children adopt it with the baby-love in it. Your heart warms to a boy whom you hear call his father "Daddy." Twenty years ago had a man called me daddy, I would have called him a scut, whatever that is.

Time works these transformations of meaning while we sleep. Our young people, I have noticed, have a certain tender fondness for the word "Mizpah." It is a watch-word in the benediction of the Christian Endeavor societies. I have seen it engraved on engagement rings—most appropriately, too. It has acquired a tender, wistful trustfulness, an affectionate yearning that is very touching.

A Skinflint and a Crook.

Yet "Mizpah" was first used by two men who distrusted and hated each other. Jacob and Laban were parting and they built a stone cairn—a "heap of witness," and called it "Mizpah," saying "The Lord keep watch between me and thee when we are absent one from another." That is, "I wouldn't trust you in the dark, nor five miles out of my sight. I can't watch you, schemer and contriver and crook that you are. But God, keep an eye on you and your trickery." The word reeked with suspicion and distrust. There wasn't a kindly feeling in it. But now?

The deference to age is displayed when you enter a room. How eager people are to rise and offer the old man a seat, especially those who are sitting in uncomfortable chairs, or who are tired of the call and want to get away anyhow. The aged person is a pleasant diversion.

Give Daddy a Chair.

Now, an old man who knows he is old—well, say growing old—if left to himself steers for a straight-back chair. He avoids those inventions of the devil, who hates old people, known as morris chairs. I hope the man who made the first one will have to sit in it throughout eternity. The old man picks out a chair easy to get out of. Any one can sit down in a chair. A fool or a drunken man can sit down—unless there are two chairs, of course. But getting out of a chair is sometimes mighty hard work.

But no; "Here, take this chair, Daddy." And being old and feeble, and unable to resist the onslaught of lusty youth, the venerable man is pushed into the cavernous recesses of an "easy chair" that is more like a man-trap than a resting place. It is all very nice so long as you sit there, that is, if you like to sit back in an upholstered excavation with your legs lifted high in air, vainly trying to feel the floor with your waving feet. Sometimes the thing is on rockers. Then, every time you move you threaten to go over backward. And you can see everybody in the room looking at your elevated shoes. You don't have to wear slit trousers to make a fashionable exposure of your person. People can see as high up your trouser legs as though you were sitting half way up a ladder.

Then by and by you have to get up. You have to struggle out of that quagmire of upholstery. And by that time everybody is busy, and nobody thinks to offer you any assistance, and you wrestle out of that chair with such throes and gyrations and kickings and waving of arms as leaves you a wreck for the next hour.

Crossing the Street.

Assisting the old man to cross the street is another act of deference that might often be omitted to the great comfort of the victim. You, being young and strong as a giant, seize the old man by the upper arm with the professional grip of the policeman. This holds the arm perfectly rigid, and gives the septuagenarian the angular, one-sided gait you have frequently observed. As you approach the curbstone, lift the old one with great vigor, maintaining the rigidity of the grasp. This pushes one shoulder about three inches higher than the other and makes locomotion easy as it is graceful. Just as the old man stretches out one leg to step into the street, you must see a man to whom you want to speak, and jerk the old fellow back. This makes him totter to keep his balance. Then, when he isn't at all expecting it, you will finish your talk with the man and push the ancient one suddenly ahead of you, which sends him scrambling into the street. You hustle him rapidly out to the tracks, and wind up the performance by elevating him fiercely, despite his feeble protests, upon the wrong car.

Pacing the Old Man.

When you are walking any distance beside the old man, always with the police-clutch on his arm, avoid keeping step with him, and always try to walk a little faster than he does. This gives him a gait that makes people turn around to see if he isn't trying to do the turkey trot in the street. And some of the sorrowful ones say, "What a pity!" and the disgusted ones say, "What a shame!" Meaning, not yourself of course, but the old man's condition. And turn very frequently and with startling abruptness, always retaining the "come-along grip," of course, to speak to passers-by. This treatment will soon reduce him to a state of general dislocation. When he gets home he will stay there for a week.

There is such a thing as growing old gracefully, but it's mighty hard to manage with volunteer assistance.

Robert J. Burdette

Pen Points: By the Staff

It must be admitted that Gov. [illegible] no financial piker.

Not a bit too early to put away a [illegible] nest egg for Christmas buying.

October 31 is to be national [illegible] This of course includes the [illegible]

President Wilson is about the [illegible] Congress we have had in a long [illegible]

It is quite apparent that [illegible] French aviator, also has a press [illegible]

With the approach of cooler [illegible] sausage links will supplant those of [illegible]

In looking after teh high cost of [illegible] many cases the kitchen will bear [illegible]

A school for suffrage workers has [illegible] started in New York. But [illegible] will not be taught.

A lot of folks don't really know [illegible] William Sulzer or Harry K. Thaw [illegible] ernor of New York.

If hoop-skirts come back, high-[illegible] trolley cars will be at a disadvantage [illegible] means of conveyance.

Secretary Bryan says that being [illegible] tary of State has added nothing to [illegible] tation. Ain't it the truth?

Wonder if Gov. Foss has yet made [illegible] mind whether or not he will allow [illegible] chusetts to remain in the Union?

One thing we cannot understand is [illegible] the laundry rates keep up, in the [illegible] the deportation of so many Chinese?

An international congress for the [illegible] sion of alcoholism is about to [illegible] Rome. Why not try letting it alone?

Virginia is coming to the front [illegible] grower of peaches. Huh, she has [illegible] record ever since the days of Pocahontas.

In common parlance every [illegible] regard to the Panama Canal [illegible] water." And the Gatun locks will do the same.

With the opening of the duck season [illegible] tober 15, the man who drags his gun [illegible] the fence muzzle first will again be in evidence.

The income tax exemption [illegible] ried men does not apply of course to a man who tried to be married and [illegible] paying alimony.

It might be well to keep an eye on Ben Hooper of Tennessee. He will be watching. My, how he makes the Republican Democrats squeal!

The new assessments of property in New York will increase the city's [illegible] pacity $15,000,000. That is enough to [illegible] Charlie Murphy laugh until his [illegible] falls off.

Vice-President Marshall is now [illegible] to as the John C. Breckenridge of the Wilson administration. Probably on account of the fact that the Indians [illegible] with a siren and persuasive voice.

A parrot in the city of Washington credited with being able to hold a conversation over the telephone. That's all right. Parrot talk monopolizes the line for half an hour at a time when one is in a hurry.

The Bull Moosers declare they will have a candidate in every Congressional district next year. Who will pay the freight? Flinn is out of the game, and [illegible] Perkins must keep his money to educate children.

Everybody in the Baltimore [illegible] limelight—Marshall, Bryan, Clark, [illegible] Underwood—has been taken out of the [illegible] the exception of ex-Gov. Harmon. He appears to have dropped out of discussion. However, he may be [illegible] to consult about the proclamation of Thanksgiving proclamation.

The Federal law protecting migratory game birds, now in operation, is opposed by those who deny the right of the federal government to intervene in what is claimed to be a purely State affair. There is no doubt based its action on the theory that [illegible] crossed the State line to dispose of the game.

The contracts will soon be let for the erection of the proposed white marble temple to the memory of Abraham Lincoln in the new Potomac Park, Washington. The proposition to have a Lincoln highway between Washington and Gettysburg, chiefly backed by persons having real estate along the right of way. The memorial highway should be relieved of the [illegible] be one of the most imposing in the country, will not be realized.

THE BRIDGES THAT WE BUILD NEVER CROSS.

Lofty or low, 'neath dark or sunny skies,
Through the long centuries in [illegible] clime,
The Castles of Imagination rise

And of their airy beauty Poets write,
In flowing lines of rounded [illegible]
Painting with glowing words that [illegible] bright.

But of all structures in our Fancy [illegible]
One is most famous for its [illegible]
And for the fret and trouble it has [illegible]

Into the lives of those who [illegible] force
In vain anxiety, who forward [illegible]
And strain to build the Bridge that [illegible] cross.

Deep in the valley of Disappointment [illegible]
Over the stream of Possibility,
Joining the banks of Doubt and [illegible]

There swings the Bridge of Vision [illegible] teach
A lesson to the hurried, [illegible]
How much they waste on what they [illegible] reach!

—[Florence L. Pagaway, in Munsey's Magazine

Pen Points: By the Staff

Move Trouble.

WOMEN RAP AT BRO. NORTON.

Probation Committee After Supervisor.

Secret Session Ruffles His Touchy Temper.

Judge Wilbur May Act as a Peacemaker.

[illegible] cause of the threatened resigna- [illegible] of all or part of the members [illegible] Probation Committee appointed [illegible] Judge Wilbur, there came to light [illegible] erday a partial report of a heated [illegible] tive session of some of the com- [illegible] with the Board of Supervisors. [illegible] is said that Supervisor Norton [illegible] a covert attack upon the mem- [illegible] of the committee upon the [illegible] that they are not doing their [illegible] The members of the committee [illegible], no pay and do their work [illegible] the juvenile offenders out of [illegible] for the unfortunates, they [illegible]

[illegible] secret session, it is said that [illegible] complained of the condition [illegible] Detention Home and Juvenile [illegible] which is located near Eastlake [illegible] Mrs. J. H. Francis, wife of the [illegible] dent of Schools, is re- [illegible] have replied in a sarcastic [illegible] Norton. Trouble has been [illegible] over since the meeting, it is

MAY BE PEACEMAKER.

[illegible] Judge Wilbur no longer is [illegible] of the Juvenile Court, his [illegible] in the work is still strong and [illegible] of the committee are his [illegible] He will probably try to ad- [illegible] matters with the Supervisors who [illegible] share the views of Norton. The [illegible] has special charge of the ju- [illegible] supervision, hence his activity. [illegible] Probation Committee includes [illegible] Ryland, Mrs. O. P. Clark, Mrs. [illegible], Mrs. Nora McCartney, Rev. [illegible] L. Maile, and D. W. Beswick. [illegible] committee, it is understood, [illegible] present at the star chamber

[illegible] cording to the information that [illegible] out yesterday through several [illegible] the committee took um- [illegible] at Norton's interference with [illegible] they considered their own line of [illegible] The meeting resulted as a sort [illegible] protest against him. Newspaper [illegible] were barred.

[illegible] complained of the alleged [illegible] at Juvenile Hall. He said [illegible] papers scattered around the [illegible] and almost stepped on a bar of [illegible] soap his august feet touched the [illegible].

MORAL WELFARE ISSUE.

[illegible] said that Mrs. Francis took [illegible] complaint by declaring that [illegible] moral welfare of the young boys [illegible] is of more consequence than [illegible] of paper or signs of disorder [illegible] that in her own household [illegible] find scattered papers, but [illegible] not concern her as much as [illegible] moral training of her boys. [illegible] is preparing a general on- [illegible] on the Probation Committee [illegible] paid workers as well. On the [illegible] of economy, the salary of [illegible] Probation Officer Gibson [illegible] $3 a month a short time ago, [illegible] the passage of the new salary [illegible] Norton is preparing to [illegible] further inroads into the budget [illegible] department.

[illegible] expected that the entire situ- [illegible] will be threshed out at an early [illegible] Owing to its public impor- [illegible] ought to be heard in open [illegible] but the tactics of Norton seem [illegible] to cover up all such transac- [illegible] knowing that the other side is [illegible] ready to speak for publication. [illegible] probably will find he has a [illegible] in his hands, because the club [illegible] will back the Probation Com- [illegible] and Judge Wilbur is a strong [illegible] of the supervisory adminis- [illegible] of the committee.

TO TRY LYMAN.

[illegible] Arrive from Panama to [illegible] Concerning Development [illegible] Operations.

[illegible] Lyman, manager of a banana [illegible] in the vicinity of the City [illegible] reached this city yester- [illegible] been summoned as a wit- [illegible] government in the case of [illegible] Grant Lyman, charged with [illegible] of the United States mails in [illegible] with the Panama Develop- [illegible] company, whose trial is booked [illegible] here in the United States [illegible] Court, Wednesday.

[illegible] Serving him was Hernan de [illegible] a boy about 22 years [illegible] of the City of Panama, who [illegible] in the literature of the [illegible] Doctor, as president of the [illegible] Development Company. [illegible] de la Guardia, father of the [illegible] at one time a member of [illegible] advisory board" of the corpora- [illegible]

[illegible] have been summoned [illegible] parts of the United [illegible] and the republic of Panama, to [illegible] and everything is ready so far [illegible] government is concerned. The [illegible] opened by Lyman last March, [illegible] to was brought down from [illegible] after spending eighteen [illegible] a prison at McNeil's Island, [illegible] should be relieved of the [illegible], will not be realized.

SCHOOL OF ART AND DESIGN.

[illegible] Los Angeles School of Art and [illegible] stands for the ideal in art [illegible] study brings out the esthetic [illegible] in the student, but the practical as [illegible] This school trains its pupils [illegible] practical common-sense funda- [illegible] upon which to place the finer [illegible] so that the students are [illegible] to do practical work in the [illegible] world.

[illegible] twenty-six years the school has [illegible] sent out many fill important [illegible] of art work, and this year a [illegible] number of students than usual [illegible] sent out as art teachers, [illegible] and draughtsmen.

[illegible] There is an axiom of the [illegible] for the faculty in every de- [illegible] whether it be the elemen- [illegible] tary training, designing, com- [illegible] or life drawing, painting, [illegible] perspective, insist upon [illegible] a constructive, thorough man- [illegible] ner, learning to build up their [illegible] work on the principles taught in [illegible] the primary department are ex- [illegible] the same principles in simpler [illegible] form as applied to the most advanced [illegible]

[illegible] students have the advantage [illegible] of the shipping and Westlake [illegible] parks as a sketching ground of unending [illegible] variety. Its historic door where [illegible] Lincoln lingered, is landscape [illegible] and painting.

French In[illegible]



Copyrighted.

To note the changed appearance [illegible] ances in a woman's face caused [illegible] by lines and wrinkles, hold a [illegible] card over one-half and compare it with the other.

[illegible] or imperfect noses, loose, flabby [illegible] chins and hollows of neck. [illegible] We do the genuine Parisian-French [illegible] Fourth.—We use no Paraffine [illegible] try to correct others' mistakes, [illegible] except undesirable cases. Come [illegible] We will explain to you our [illegible] also our wonderful Immediate [illegible] restore any face from five to [illegible] Consultation free and [illegible] Hours 13 to 5 daily; Sundays [illegible]

Suite 715-717 O. T. [illegible]

More Trouble.

WOMEN RAP AT BRO. NORTON.

Probation Committee After Supervisor.

Secret Session Ruffles His Touchy Temper.

Judge Wilbur May Act as a Peacemaker.

...ors of the threatened resigna... of all or part of the members ...Probation Committee appointed ...Judge Wilbur, there came to light ...after a partial report of a heated ...secret session of some of the com... with the Board of Supervisors. ...is said that Supervisor Norton ...a covert attack upon the mem... of the committee upon the ...that they are not doing their ...The members of the committee ...to pay and do their work ...the juvenile offenders out of ...for the unfortunates, they ...

...secret session, it is said that ...complained of the condition ...Detention Home and Juvenile ...which is located near Eastlake ...J. H. Francis, wife of the ...Board of Schools, is re... have replied in a sarcastic ...Norton. Trouble has been ...ever since the meeting, it is ...

THE PEACEMAKER.

...Judge Wilbur no longer is ...of the Juvenile Court, his ...the work is still strong and ...ors of the committee are his ...It will probably try to ad... with the Supervisors who ...the views of Norton. The ...special charge of the ju...rtion, hence his activity. ...Committee includes ...Mrs. O. P. Clark, Mrs. ...Mrs. Nora McCartney, Rev. ...Bell, and D. W. Beswick. ...committee, it is understood, ...meet at the star chamber ...

...ing is the information that ...yesterday through several ...committee took um... Norton's interference with ...shattered their own line of ...The meeting resulted as a sort ...vote against him. Newspaper ...were barred.

...complained of the alleged ...at Juvenile Hall. He said ...boys scattered around the ...almost stepped on a bar of ...August feet touched the ...

WELFARE ISSUE.

...said that Mrs. Francis took ...complaint by declaring that ...welfare of the young boys ...of more consequence than ...paper or signs of disorder. ...Just in her own household ...find scattered papers, but ...not concern her as much as ...training of her boys.

...is preparing a general on... to the Probation Committee ...assistant workers as well. On the ...of economy, the salary of ...Probation Officer Gibson was ...$25 a month a short time ago, ...the passage of the new salary ...Norton is preparing to ...some hounds into the budget ...department.

...expected that the entire situ... will be thrashed out at an early ...owing to its public import... ought to be heard in open ...that the tactics of Norton seem ...to cover up all such transac... ...during that the other side is ...to speak for publicly. ...probably will find he has a ...in hands, because the club ...back the Probation Com... Judge Wilbur is a strong ...of the supervisory adminis... ...the committee.

TO TRY LYMAN.

...Just Arrive from Panama to ...Concerning Development ...Operations.

...Ryan, manager of a banana ...in the vicinity of the City ...reached this city yester... been summoned as a wit... ...prominent in the case of ...Grant Lyman, charged with ...the United States mails in ...with the Panama Develop... ...Company, whose trial is booked ...in the United States ...for Wednesday.

...Among him was Hernan de ...for about 22 years ...the City of Panama, who ...both in the literature of the ...as president of the ...Development Company. ...Guardia, father of the ...at one time a member of ...board" of the corpora...

...have been summoned ...courts of the United ...republic of Panama, to ...everything is ready so far ...Lyman is concerned. The ...held by Lyman last March, ...was brought down from ...pending eighteen ...prison at McNeil's Island, ...should be relieved of the ...can not be realized.

ART AND DESIGN.

...Chouinard School of Art and ...Design for the ideal in art ...brings out the esthetic ...but the practical as ...school trains its pupils ...good common-sense funda... ...which to place the finer ...that the students are ...with practical work in the ...

...Below yours the school has ...with the result that ...is now fill important ...both East and East in all ...of work, and this year a ...more students than usual ...not as art teachers, ...vocation.

...There is an axiom of the ...that beauty in every de... ...and that is the elemen... ...designing, com... ...painting, ...drawing, instruct upon ...to build up their ...a thorough man... ...foundation taught in ...institutions are ex... ...simpler ...the most advanced ...

...Here is the advantage ...Chouinard Westlake ...Park instead of spending ...hours in a car every day ...to and from the door where ...is landscape,



Rev. William Hughes,

Assistant director of the bureau of Catholic Indian missions of the United States, who is here from Washington on an important mission.

Bean Menace.

(Continued from First Page.)

It is supposed that the Comanches brought back the bean and the habit from their exile. When the Comanches fled across the border to escape the United States troops, they settled down in Mexico and there learned the peyole bean habit from the Mexicans. Of recent years they have returned to the United States, bringing the pest with them.

The first Indians in this country to learn it from the Comanches were some of the tribes in Oklahoma. From them it spread to the Omahas, and on to the tribes of the Middle West.

OVER TO DREAMLAND.

In the dreams that come to them from the peyole bean, the redskins find a relief from their hard lot. The dreamers say that under the influence of the bean they are transported to a land where the wild game runs as it did in the days before the white man came. A sip of peyole tea is, in fact, a little journey to the happy hunting grounds.

The bean can be chewed like candy or made into a tea. You get the "pipe dreams" either way. The effects of the drug contained in the bean are all the more insidious in that the dreamer has none of the immediately disagreeable after effects experienced by the opium smoker.

In some of the tribes, the Indians have already devised a sort of ceremonial that goes with the intoxicant. So the whole tribe can go wandering off into dreamland together. Lately, some of the tribes have begun admitting children into the circle of the peyole dreamers. It is probable this fact will give the government a chance to break up the habit and the traffic. As long as the peyole dreaming is confined to grown people, the government has no reasonable excuse to interfere, for a grown man may eat any kind of bean that he prefers. But when it comes to intoxicating the children there is a chance to call a halt.

The present effort of the government is directed toward checking the passage of the peyole northward. The Indian Department is especially anxious that its use should not extend to the Sioux.

DANGER OF THE DANCE.

The peyole would be fuel to a small but troublesome fire already alight among the Sioux. To a small extent the Dakotas have gone back to their old curse, which was dancing. The tango may be harmful to the innocent white maiden; but the ghost dance everlastingly raised the dickens with the Sioux.

It was the ghost dance that wrecked the Sioux nation.

The Sioux were getting along beautifully until recently. They were settling down into a simple farmer people and behaving themselves like industrious ranchmen when dancing suddenly broke out again.

It began—with showing some eastern people how the old dances were done. But once begun it was found hard to stop the Sioux from dancing. They found that the old dances were a whole lot more fun than the modern business of hiking down the furrow after the plow. And they have been doing considerable dancing ever since.

Father Hughes states that certain portions of the Sioux have experienced a severe setback on account of the resumption of the old dances.

The introudction of the peyole bean among them would just about finish the back-sliding.

MAY ASK PARDON.

Father Hughes is only here for a hurried trip of inspection and will leave tomorrow to take up his duties in Washington.

One of his objects in coming here at this time was to look into the case of the Indians convicted and sent to McNeil's Island for shooting the agent at Cahuila last year. Father Hughes went carefully over the testimony in the case and it is possible, as a result of his investigation, that a petition may be circulated for the pardon of some of the Indians concerned in the killing.

These Indians were all from the tribe to which Ramona, the heroine of Mrs. Jackson's novel, belonged—or belongs, as she is still alive at Cahuila. The village where the agent was killed is the place where Alessandro lived when he came down to the settlements and was shot for taking the wrong horse. Ramona's son was, in fact, one of the interpreters at this trial.

The Slim Woman Is Winning



The day of the slim woman's triumph has arrived. "The thinner one is the more stylish," say the dressmakers.

This would have been sad news for the fat woman a year ago. She would have had to try dieting or exercise. Nowadays, however, the woman who is too fat for the style goes to a druggist and gets a case of Marmola Prescription Tablets, one of which she takes after each meal and at bedtime, and so reduces her superfluous flesh quickly.

These tablets, being made in accordance with the famous prescription, are perfectly harmless, and they are, also, the most economical preparation a person can buy, for they cost only 75 cents a large case, one of which is frequently enough to start a person losing fat at the rate of 1½ to 14 ounces a day. Pretty nearly every druggist keeps this tablet in stock, but should yours be sold out, you can easily obtain a case by sending to the makers, the Marmola Company, Farmer Building, Detroit, Mich.

French Institute of Dermatology

FOR FACIAL AND FEATURE CORRECTIONS

IMPORTANT!

READ CAREFULLY!



Copyrighted.

To note the changed appearance in a woman's face caused by lines and wrinkles, hold a card over one-half and compare it with the other.

This constitution, in condensed form, our reasons for existing, and our methods of doing business:

First—Innumerable people need and desire our work. All they want is to establish confidence. We furnish the highest business and professional references, and have a special arrangement with certain of our cases, some of years' standing, to demonstrate the work.

Second—We enjoy the permanent and exclusive services of a justly celebrated Eastern and foreign graduate as demonstrator. This man has been a potent factor in the scientific advancement of this work. Many of the most modern methods used in this work today have been created and perfected by him. Family reasons of health have compelled him to locate in this climate and thus we are able to offer to the people of this State the services of this very eminent man. Call and see him.

Third—Our work includes the following partial list, which we correct: Superfluous hair, warts, veins, moles, birth-marks, pimples, myth-patches, blackheads, liver spots, freckles, coarse pores, smallpox pits, sagging or fallen face, crows' feet, wrinkles, frown lines, enlarged or outstanding ears, misshapen or imperfect noses, loose, flabby or double chins, baggy eyelids, thick lips, weak, receding chins and hollows of neck, cheeks or arms. If you have any of these, call or write. We do the genuine Parisian-French peeling when advisable.

Fourth—We use no Paraffine or Silling. All our work is painless and permanent. We try to correct others' mistakes. We tell you the truth about your case, and do not accept undesirable cases. Come in and see the finest sanitary offices west of New York. We will explain to you our original method for permanently correcting a sagging face, also our wonderful immediate method whereby we can in a few sittings permanently restore any face from five to ten years in appearance.

Consultation free and invited. Correspondence confidential and solicited.

Hours 12 to 5 daily; Sundays and evenings by appointment only. Phone F7628.

Suite 715-717 O. T. Johnson Bldg., 356 S. Bdwy., Cor 4th.

MEASURING THE INFINITE.

The Diameter of the Universe Determined by the Director of an Observatory in South Africa.

[New York Commercial:] Great credit is due to R. A. T. Inness, director of the Union Observatory at Johannesburg, South Africa, for measuring the diameter of the universe. He tells us that it is six quadrillions, three hundred thirty-four trillions, nine hundred fifty-one billions, six hundred eighty millions of miles through. Perhaps it is a mile or more under or over, although it would be carping to insist that the professor be exact. He also tells us that the planetary system of which the earth is a member is contained in a space girdled by the milky way and that the most distant star in that girdle is 540 light years away from us.

Presently some night rider amongst the stars will measure for us the diameter of the milky way, and perhaps, tell us what is in the space beyond, aside from the cold and the dark.

Gentlemen like Prof. Inness, we fear, do not view with a true sense of their importance, the events which are engrossing the minds of the great amongst the dwellers of the earth. For instance, the transcendant importance of the direct primary and whether the initative, referendum and recall shall apply to pound keepers as well as judges, move them not. Neither are they concerned with the open-faced skirt, the diaphanous gown, the minimum wage and the gynecological play with the great moral lesson.

They know that somewhere out there on a world whose reflected present light started toward us, perhaps on the day that Columbus began his voyage toward the mysterious West, they are wrestling with a "world's series" and are debating a Federal tax of 1 per cent on incomes of 3000 or 4000 units of money.

The man who puzzles over the canals of Mars and pictures a people digging into the bowls of an exhausted planet, fighting for breath and heat, has an unusual viewpoint from which to survey the digging of the trench which separates the North and South American continents. The fuss and feathers attendant on the opening of that commercial highway after the workers have finished must move a man, whose mind soars as his eye explores eternity, to a smile.

It was Swift, the satirist, who constructed Lilliput and Brobdignag. It is Lodge, the scientist, who finds in chemistry, in the elements which, together, compose the animate body, the evidence of a separate and superior intelligence, the "destiny which shapes our ends." Solomon it was who sent the sluggard to the ant in pursuit of wisdom, and the astronomer conveys to the finite mind a hint of the bigness of things.

Which brings us once more to the oldest lesson in the world, that symmetry and order is the first of the laws of creation and that he who would progress through the "narrow vale between the twin peaks of eternity" must "imitate the divine plan" and do things "decently and in order."

Eliminating Danger.

[Indianapolis News:] "A Woman," writing to one of hte papers about a recent railway wreck, suggests that one or two empty wooden cars be put at the end of each train to act as a buffer when the inevitable crash comes. The suggestion is made seriously, but its impracticability brings to mind the proposal of the other woman, who asked the conductor what part of the train was the most dangerous. "The rear car," was the answer. "Then why not leave it off?"

RECEPTION BY TEXANS.

The first reception for the season, by the Texas State Society, will be given on Tuesday evening at the Woman's Clubhouse, when there will be cards and dancing. All Texans are invited to attend and bring their friends.

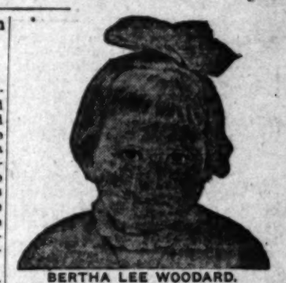
Teach Your Child How to Be Healthy

Regular Bowel Movement From Infancy Insures Good Health In Later Years.

We cannot all start life with the advantages of money, but every child born is entitled to the heritage of good health. Through unfortunate ignorance or carelessness in the feeding of a baby its tiny stomach may become deranged. This disorder spreads to the bowels and before the mother realizes it the two chief organs on which the infant's comfort and health depend are causing it great suffering. If the condition is allowed to continue grave ailments often result.

There is, however, no occasion for alarm, and the sensible thing to do—but it should be done instantly—is to give the baby a small dose of a mild laxative-tonic. In the opinion of a great many people, among them such well-known persons as the parents of Bertha Lee Woodard, 3 years old, of Moultrie, Ga., the proper remedy is Dr. Caldwell's Syrup Pepsin. Mrs. I. N. Woodard says that little Bertha was troubled with constipation for over a year, and that after trying several different kinds of remedies she found her relief in Syrup Pepsin. It is a mild, pleasant-tasting laxative, which every person likes, does not gripe nor cramp, and contains that most excellent of all digestants, pepsin.

Dr. Caldwell's Syrup Pepsin is especially intended for infants, children, women, old people and all others to whom harsh cathartics, salt waters, pills, etc., are distressing. In fact, in



BERTHA LEE WOODARD.

the common disorders of life, such as constipation, liver trouble, indigestion, biliousness, headaches, and the various other disorders of the stomach, liver and bowels nothing is more suitable than this mild laxative-tonic, Dr. Caldwell's Syrup Pepsin.

Three generations of people are using it today, and thousands of families keep it constantly in the house, for every member of the family can use it. It can be obtained of any druggist at fifty cents or one dollar a bottle, the latter being the size bought by families who already know its value. Results are always guaranteed or money will be refunded.

Families wishing to try a free sample bottle can obtain it postpaid by addressing Dr. W. B. Caldwell, 419 Washington St., Monticello, Ill. A postal card with your name and address on it will do.

You Can Buy More for Less!



The Empire is now the largest garment shop in the world catering exclusively to the women of moderate means. We sell samples, better made because they ARE samples, for less than other stores sell regular lines.

Every year for the past five years we have more than doubled our business. Why? Because we have actually given the women of Southern California more real value than they could get elsewhere at ANY PRICE.

All Suits, Coats and Dresses

Values to $25	Values to $35	Values to $45
$15	$20	$25
Suits in serges, cheviots, boucles and novelty mixtures. All colors and sizes. Coats in the smartest English weaves, heavy or medium weights. Dresses in silk or new wool weaves, plain tailored or elaborate, for street or evening wear.	Look at the $35 stocks in suits, coats or dresses, whichever sort of garment you seek, in any other store. The $35 stock, remember. And then come here and see if we cannot duplicate it in quality and in style and in every desirable quality, for $20. A clear saving to you of $10 to $20.	Four solid years of advertising the "Best Suits on Earth" at $25. And in all that time no woman has disputed our statement. Why not get YOUR suit here, where you may be sure of getting the very best value? Your size, your favorite color, the style you most admire. They're all here!

Remember, Alterations FREE

$5.00 Petticoats $2.95

JOSEPH SEGALL

EMPIRE SAMPLE SUIT CO

THE ECONOMY SHOP

444 SO. BROADWAY

SECOND FLOOR PARMELEE-DOHRMANN BUILDING

Separate SKIRTS Worth $10 $5.00

NOSE AND HEAD STOPPED UP FROM COLD OR CATARRH, OPEN AT ONCE

My Cleansing, Healing Balm Instantly Clears Nose, Head and Throat—Stops Nasty Catarrhal Discharges. Dull Headache Goes.

Try "Ely's Cream Balm."

Get a small bottle anyway, just to try it—apply a little in the nostrils and instantly your clogged nose and stopped-up air passages of the head will open; you will breathe freely; dullness and headache disappear. By morning! the catarrh, cold-in-head or catarrhal sore throat will be gone.

End such misery now! Get the small bottle of "Ely's Cream Balm" at any drug store. This sweet, fragrant balm dissolves by the heat of the nostrils; penetrates and heals the inflamed, swollen membrane which lines the nose, head and throat; clears the air passages; stops nasty discharges and a feeling of cleansing, soothing relief comes immediately.

Don't lay awake tonight struggling for breath, with head stuffed; nostrils closed, hawking and blowing. Catarrh or a cold, with its running nose, foul mucous dropping into the throat, and raw dryness is distressing but truly needless.

Put your faith—just once—in "Ely's Cream Balm" and your cold or catarrh will surely disappear. Agent, Sun Drug Co.—[Advertisement.

WEBB'S HAIR TONIC

Cures Dandruff—stimulates growth of hair—prevents falling. The best hair tonic ever produced. For sale by BOSWELL & NOYES, 300 South Broadway, Corner Third. **50c**

Drink Puritas Distilled Water, 5 Gallons 40c

Delivered within the old City Boundary Lines

L. A. ICE AND COLD STORAGE CO.

Phones: Home 10083; Main 8191

WALK-OVER

The "Hiway" model. Every line is correct. Shown in all leathers; also in lace **$5.00**

WOMEN PREFER WALK-OVERS

TWO WALK-OVER STORES

F. A. Jasberg, Manager.

222 S. Broadway, and Spring at Fourth. A2076 Main 8280

SLAUGHTER SALE

RAINCOATS

OF EVERY DESCRIPTION

GOODYEAR COMPANY

324 South Broadway

SWEATERS

DIRECT FROM MILL. Finest material, best designs, largest assortment, lowest prices.

M. GUENTHER KNITTING CO.

340 S. Los Angeles (Near Jackson Car)

No Rivals in New World.

(Continued from Second Page.)

of America—academic though they have been— no doubt lent the first hint to practical Teutonic producers of a fresh, new romanticism and they seized upon the inspiration with avid longing for novelty. They clothed it with the depth and the thoroughness of Teutonic idealism, and they have given it back full panoplied as a great modern movement.

Wachler in Germany, Mistrel in France, Lorenz in Switzerland, have helped to crystallize the idea. Any intelligent man may put a small play upon a small stage, it is very simple, this finesse of realism, but a classic moving in a blaze of stormy words and great heroics requires the strategic skill of a generalissimo; requires the setting of the sky itself, the background of the virgin forests, the open arena where real deeds have moved.

Recently in Berlin in lieu of a stadium or auditorium sufficiently great in arena to accommodate Max Reinhardt's "Theban mob," the Oedipus Rex of Sophocles was given in a circus tent. It marked the high-water line of that wizard producer's power. It stirred Germany to an awakening. Out of it has sprung a new romanticism and the cult of the secessionists.

To behold that tragedy was to be transported to early Greece—to become for the moment a holiday making Theban, non-combative as it were, approaching the Dionysiac temple with a measure of respect and reverence. It was to become a worshiper of that integral part of the great moving spectacle itself. Neith curtain nor footlights disturbed the sensation of actuality; the gods themselves appeared to hover over the proscenium.

On the exposed stage there was a massive palace with steps descending into the circus ring itself, and those who visited from America realized that the great scale on which it was planned was small indeed when the wonderful setting that God has so superbly created in the far West was taken in consideration, and now at hand we have in the entrance to Griffith Park a common theater, created under the open sky, where the masses and the classes meet, bound together by a common impulse and a common purpose; wherein the intellectual appetite of the elect is whetted and the senses of the hoi polloi may be stirred.

Few realize the firm hold that the nature theater—but another phase of the arena theater—has taken on the mind of suburban Americans. It holds a place of significance in the salvation of the drama, an altar set in the highway where art for art's sake is the slogan of the woodland.

LIKE ANCIENT THEATERS.

As Ernest Wachlet of Weimar has builded in the Hars mountains, as Lorenz has builded in the Alps near Wurtemberg, so Griffith J. Griffith proposes to build for Los Angeles and Southern California a granite and cement semi-circle fitted simply to that wonderful amphitheater that nature has builded in the Hollywood hills an amphitheater rivaled only by the Colosseum at Rome and the Temple at Athens. Nature has been prolific; it has so surrounded this ideal spot that even the winds are bridled and an echo found impossible. By extending the tiers of seats a little further than the slope of the sides to the proscenium arch, and facing them with two triumphant pillars within whose recesses elevators may run, raising the public to the different landings or levels, 50,000 people may be housed at one setting, and 600 feet away a permanent gigantic stage be erected, fully 800 feet wide with a background built in the simple manner of the Athenian temples with its columns, and an arena in front, on whose stage thousands may take part in pageantry, dramatic fervor, or choral beauty, while closer in this amphitheater can be erected a sectional stage used for intimate productions with electrical, dramatic and musical surroundings, where under the queen orb of night or the sparkling sunrays of the day, can be given to unlimited spectators the beauty of the classics of yesterday, the creations of today, or plan for the brilliancy of the future.

Certainly it is an inspiration to go with this man who offers to do so much for Los Angeles, for the nature theater will exercise a greater influence on civilization than any other movement since the reformation. His plans are not of charity, not of a monument, not of publicity, but for a greater benefit to a greater number of his fellow men; where thousands at a minimum price may hear the maximum of art

The work of Point Loma shows what may be done in a small way, but when Sarah Bernhardt first looked upon this little Greek temple when she visited the Pacific Coast a decade ago, her delight was manifest, and the two things that stand forth greatest in her memory of her many triumphs in America were the one at the Berkeley theater and the other in the theater built upon the end of a wharf at Venice, Cal.

To seek the forest theater is to find a respite in Walhalla, and there is no reason why Los Angeles cannot become the American Oberammergau if the citizens of Los Angeles, the governors of our park system, the City Council and His Honor, the Mayor, will indorse the ideas of Col. Griffith, accept his munificence and cooperate with him in raising this Athenian temple and all that it represents, crowning our hills with the temples of education that will not only redound to the credit of Los Angeles, the State of California, our own America, but to the entire civilized world.

Clerk Couldn't Stand It.

[New York Times:] The new bill clerk who was taken on only a few days ago at one of the big hotels was missing yesterday. He had resigned. Before he came uptown he had worked in the accounting department of a restaurant, where one may eat luncheon for 20 cents, or even 15, and where you can get enough food for 10 cents to make a dinner.

The newcomer struck the first snag when he came to a dinner for three persons which had cost $45.

"This must be a mistake," he said to the cashier. "I don't believe any three persons that ever lived could eat 45 cents."

When told it was correct his eyes bulged. According to the cashier, he was continually exclaiming at the size of the bills people were paying for their meals. Finally, on Thursday, he said he had had enough, and was going to quit. He added that he simply could not stand adding up figures that meant dollars when they ought to stand for cents, and he feared he would imbibe terrible notions of extravagance.

FURS

NEW MODELS

Complete Assortment Coats and Neckwear

Colburn's Furs Exclusively

306 S. BROADWAY.

Come Quick for These Bargains, They Won't Last Long

You Can Buy a Brand New

DOMESTIC SEWING MACHINE

Packed in Original Crate

$45 Value



$18.50

ON EASY WEEKLY OR MONTHLY PAYMENT PLAN.

Think of it! A saving of $26.50. This sale price gives you a new machine at ⅓ its usual cost.

$50 Domestics	$23.75
$55 Domestics	$27.50

NEW SINGERS ON TERMS AS LOW AS 50c PER WEEK

Singers (drophead)	$12.00
White	$10.00
Goodrich (new)	$12.00
New Home	$16.00
Wheeler & Wilson	$15.00
Standard	$14.00
Simplex	$ 6.00
Davis	$ 8.00

Box Top Machines of all makes, including White, Singer, Domestic, New Home, Wheeler & Wilson, Standard, etc., $3.00 up.

Every machine advertised will positively be sold tomorrow—and as long as they last—at these prices.

These are cash prices, but remember, a small monthly payment will take any sewing machine in the store.

New Domestic rented, $1.50 per month.

Parts, needles and oil for all makes of machines.

Headquarters for SINGER SEWING MACHINES

B. PLATT & CO.

330 SOUTH BROADWAY

Main 1150 F6610

THE WESTERN REED CO.

Designers and Manufacturers of Fine German Reed Furniture. Goods sold direct at a saving of 25 per cent.

Breakfast Sets a Specialty.

2410 SO. MAIN ST.

Home Phone 21825.

Branch Salesrooms—

465 East Ocean Ave., Long Beach
Hollywood Hotel Annex, Hollywood.

THE PHYSICIANS' GRAFT.

The Employees' Compensation Act in Michigan Changes the Direction of the Commission.

[The Square Deal:] "Michigan employees' compensation act, which went into effect last September, is working out more successfully than the compensation law of any other State," said Cyrus W. Phillips, of Rochester, N. Y., in Detroit recently, "but there is one graft being operated within the shadow of it—a physicians' graft—that must be exterminated."

Phillips is chairman of a joint commission appointed by the National Civic Federation to investigate the workings of compensation laws in various States. Six members compose the commission—two representing the nation's employers, two acting in behalf of all workingmen, and two representing the public.

"The physicians' graft is simply a case of brazen overcharge," said Phillips. "Under the old liability act, where cases of injury had to be taken into the courts, the lawyer, in numberless instances, took half of what the injured man received.

"Now it's the physician who 'rakes down' half, reckoning that the cost comes out of the employer's pocket, and that therefore he might as well get all he can. But it's not the poor victim of accident who had many complaints of the charges by physicians in Michigan and Massachusetts to devise some way to eliminate the evil."

More manufacturers and employers in Michigan have accepted the compensation act than in any other State, in any other State, in proposition, employers as a rule prefer the present law to the old, though it costs them more, as it has done away with the It has done away with the Eight thousand injury cases have been made since the law went into effect, and only eight cases have gone into the courts.

A Comfortable Jail.

[Junction City Union:] When Sheriff Cullnan was chief of police of Junction City, in fact the first chief the city had eleven prisoners in the jail and wanted to get rid of them. Can you feed the critters?" he said to the jailer. "Just scatter some feed in the jail door open." But then he went and picking up a dying man, carried him so easy. Tom hadn't fooled the jailer, but he did when he opened the door in the evening and found the prisoners still there and very comfortable. had slipped in while the jailer was looking. Living was better than outside in the jail than it was

New York Los Angeles Paris

Autumn Modes Novel and Luxurious

Motor Veils *in dependable qualities* $1.45, $1.95, $2.95

NOT only are prices alluring, but all the most fashionable shades for Autumn are here in profusion. Ask to see the "Harem" and "Dustproof" Veilings. Latest novelties.

The New York Cloak & Suit House

337-9 So. Broadway

J. J. HAGGARTY

Fine Furs *of exceptional beauty*

FURS "of high degree," in all the fashionable skins of the season, personally selected for their beauty of texture and coloring. Very reasonably priced.

Daring New Fall Millinery Models

Clever Autumn Hats Special Monday $10

EACH attractive model different in design; all-black, black and white and colors; odd and artistic trimmings of fancy feathers, rich ribbons and ornaments.

We can utilize Your Own Plumes Most Effectively

If you care to choose one of our smart new Autumn Shapes and have it trimmed according to Fashion's latest fancy.

New Shapes *of Plush and Velvet* $3.95 and $7.50



Exclusively "New York" Millinery Styles $14.50 to $19.50

THAT means that the most original and bewitching of the style features brought out for the new season have been charmingly adapted to your needs at these moderate prices.

The delightfully stylish and becoming hats of black plush in a peculiarly rich and pliable quality, with novelty trimmings, are in constant demand!

Glove Prices *Worth Considering*

$3 Long White Kid Gloves, beautiful quality; 16-button length $2.25

$1.50 Short Street Gloves, one-clasp style; black, white, tan $1.00

GOWNS

In Graceful New Styles Appropriate for the Street

Models You'd Expect To Find Priced $25 $14.75

MODELS that have real style charm, the latest effects in soft crepe de chines, charmeuse and crepe meteor in black and the new shades.

Most Complete Line

Dainty Lace Blouses *to be found in the city*

$3.50 $4.50 $5.75 $6.75 $7.50

SUCH a multitude of bewitching styles that you are positive to find a model that more than meets your ideals! Without a question the most becoming blouses ever designed; in white and cream, many over dainty tinted linings. Be sure to see these before you buy!

Extra! Sale Lingerie Waists

$1.50 models in variety styles .98c | Very dainty styles priced to $5 ..... $1.95

Latest Crepe de Chine Blouses

NEW models of extreme daintiness; in white and colors; finished with soft frills, pretty hemstitched effects, and embroidered. Rare values $6.75

SUITS

$17.50 $19.50 $25 $29.50 $35

At These Five Special Prices

Values That Defy All Competition

You May Choose

FROM an unlimited assortment of new Autumn styles varying from the clever models of simple design to ultra-fashionable suits that are close copies of imported models; new shades of cinnamon brown, Hague blue, bottle green, purple and very attractive suits of black broadcloth!

Coats for Juniors, $8.75 Up

Classy Motor Coats, $15 Up

Values Irresistible In New Plush Coats

PLAIN and brocaded plush in black and taupe shades; beautifully lined throughout with satin in rich colors; full range of sizes. Specially Priced $25

Very Unusual Sale High Class Matelasse Coats

$16.50 Sale Third Floor

It is safe to say that you have never seen their equal at this price, for these elegant coats would be tempting values at $22.50! The color combinations are particularly pleasing and infinitely varied; some of the boucle matelasse weaves are also shown. A Coat Special of Compelling Interest Monday at .....

Sale Price Monday $16.50

The Style Shop

CHRISTOPHER COLUMBUS

Noble Poem in Blank Verse.

BY MRS. ELIZA A. OTIS,

Long with the Staff of the Los Angeles Times.

[Originally written apropos of the World's Columbian Exposition of October, 1893, and now reproduced on this 421st anniversary of the discovery of America, from the volume by Mrs. Otis, entitled "California Where Rolls the Oregon."]

'Twas a fair city of those olden times
To which Columbus came, hugging his dream
Of undiscovered lands lying across
The shadowy sea, as yet unploughed
By keel of any ship than the blue, starlit
Skies more pathless. For years, by night and day
Had the great Pilot heard its voice calling
Him with enticing speech. Arise! arise!
The beckoning west seemed crying. Beyond
The horizon's purpling lines the lapping
Seas seemed kissing golden shores, and as he
Breathed Seville's soft airs, heavy with odors
Of fragrant jasmine and spicy pomegranate,
And dreamed beneath her opalescent skies,
Or within her Moorish temples worshiped
Where saintly statues rose, or walked in courts
Of marble, where fountains sang in tinkling
Melody, and grand cathedral walls, set
With bright gems, echoed the music of the
Swaying bells, and where he drank the lemon's
Spicy breath, or trod beneath green-needled
Pines, their aromatic wine inhaling,
And watched the ships lying at anchor by
The Golden Tower, and had speech with men
Of science and of thought, he nursed his hopes
Anew, and the New World brightened to his
Vision. O large-souled man! waiting and
Waiting still, through weary years, till thy smooth
Brow grew furrowed, and Disappointment's stern
Winter whitened thy hair, divinest patience
Was thy crown until the New World, mid its
Smiling seas, rose to thy sight, set in the sunset's hue.
But not from fair Seville, where
Guadalquivir's shining waters sunward
Flashed, sailed his proud ships toward the setting
Sun; but from small Palos, dreaming by the
Wave, home of sea toilers, did at last—like
A star out of midnight—set the great Captain
Forth to find the waiting world within the
Unknown West. The little town ran to and
Fro to see the three small ships upon the
Shining sea, mere motes upon the waters;
And women, with their babes upon their breasts,
Bemoaned his folly in defying death;
And some among the curious watching crowd
Talked scornfully, and winked their eyes, and shrugged
Their heavy shoulders, and called him madman,
Fool, and driveling foreign idiot, who
Yet should bait the fishes with his flesh when
In the restless deeps of unknown seas the
Maddened billows raging in their wrath should
Howl his requiem. The criminal with
The strong iron bars 'twixt him and freedom,
Shut from heaven's blessed air and day's sweet light,
The foul dungeon walls his sunless and his
Starless firmament, his strong limbs cramped by
Narrowness of space, scorned liberty when
Offered at the price of sailing with this
So-called mad adventurer, and hugged his
Chains, and hugged captivity and noisome
Prison cell. Our God was there. The New World's
Shores were not for such as he.
O ever
Blest Rabida! Beneath thy red-tiled roof,
Loved by the morning sun, kissed by his beams
When sinking to the west, beacon upon
The pine-clad heights of Palos, thou nursing
Mother of those mighty hopes cradling a
World unknown! God touched the eyelids of
Thy children, and friar and padre bridged
The deep with prayers, helped to swing backward
On their ponderous hinges the great Past's
Iron doors. And there with steadfast gaze walked
Silently the noble Admiral, while
Scanning sea and sky, Hope's fire burning beneath
His lids, and his large-visioned
Eyes, forever seeing things unseen, turned
To his golden dreamland of the fair yet
Undiscovered world. Upon thy shores, O
"Memory-haunted Palos," the midnight
Of Time's past gave place to golden dawn of
Freedom, and those rude caravels, like specks
Upon the great sea's breast, saw a New World
Rise upon far western waters, where, sleeping,
Lay the whole world's hopes, broad'ning the round, vast
Earth, and broad'ning man as he inhales
Its atmosphere of freedom. O dawn most
Pregnant when these small ships sailed from Palos!
The starlight pales within the glowing east.
From La Rabida's heights Columbus comes
With hurrying feet; youth's heart seemed stirring
In his breast once more. The years of waiting
Are behind him now. The fluttering sails
Move him like angels' wings. The hurrying
Steps of sailors on the decks is music
To his ears. The boatswain's whistle is like
Gabriel's horn. The Cross is there above
His vessel's spars. The rising breeze swift fills
His waiting sails. Farewells are said, the anchors
Weighed, the unknown sea before them, but
Mystery beyond the blue horizon's walls.
O days and days with naught but sky and
Sea! the blazing sun, the far and silent
Stars, or clouds and rain and howling tempests'
Wrath, and those small ships upon the boundless
Waste of mighty waters. A mocking ghost,
Despair, sits at the helm and clutches each
Sailor's heart; only the leader's soul lost
Not its faith; only his dauntless courage never failed.
But one sweet morn, when purple
Lay the West, and Morning's star shone on
The sleeping skies, and calm was on the sea,
And white birds floated on the rippling waves,
And berry-brightened boughs seemed laden with
Hope's wine, floating the deep, sweet as the starry
Paean at Creation's birth, when sang the
Morning stars together, one glad note ran
Across that unknown sea. "Land! Land!"
Then pealed
The signal gun and shouts and joyous cries
Of sailors swept the air, and glad Te Deums
Broke upon the decks. At last! at last! the
Waiting years were crowned.

Four hundred years! four hundred years!
And a continent we bring,
Where from ocean unto ocean
Each man's a sovereign king.
Fling wide our starry banner,
No slave beneath its fold,
And tell our children's children
This deathless story old.

By Electric Light.

NIGHT AGLOW IN STUDENT CITY.

Biggest Evening School in West Is Polytechnic.

Enrollment More Than Doubled Since Last Year.

Features New and Old in Many Departments.

A night-blooming city of 3000! A city housed all in one building, too, whose every lighted window throws out a cheerful nightly welcome to the inhabitants.

That's Polytechnic Evening High School, filled every night, from 7 to 9 o'clock with an earnest, enthusiastic crowd of people, mostly young, but some old, who come to take advantage of some one or more of the twenty-odd courses offered.

A very democratic crowd, too, for there are elevator boys and motormen, shop girls and telephone operators, teachers and clerks of all degrees, as well as foremen of downtown shops; and I saw ladies arrive in their autos, park them, and hurry up to the big portals to mingle with the crowd inside.

Polytechnic Evening School is now the biggest night school in the West, and one of the four largest in the United States. It has grown mushroom-like from a total enrollment last year of 1200 to 3000 at the present time. Also there is a waiting list of 100, mostly composed of those who desire work in commercial subjects, machine shop, engineering or foundry work.

Photography, automobile-making, mining engineering, mechanics and strength of materials, forge-shop, Indian basketry, metal work and art embroidery are new courses which have been added to the old curriculum comprising wireless, electricity, languages, woodshop, commercial, science, art, architecture, dress-making, millinery, cookery, folk dancing and gymnastics.

A new feature shortly to be introduced is a social feature interestingly described by Principal Hatherell.

NURSERY NEXT.

"We are hoping to have a nursery where parents may leave their little children while they take work with us," he said. "There are many husbands and wives who would like both to attend, but cannot on account of small children. In New York the women who volunteer to do this work are known as 'mothers.' They are gladly disposed ladies who volunteer this service.

"We also hope to have these ladies act as hostesses, to meet the young men and women when they come to enroll, help them to become acquainted with others, and encourage and show them when they find the school drag and lonesome and the work hard.

"The classes in art embroidery, photography and Indian basketry are really self-directing clubs, except in cases where there is a volunteer teacher. The teachers of these classes are not paid, unless by the students themselves.

"The orchestra of thirty pieces, under Miss Jennie Jones, has accomplished great things, and is in demand for entertainments throughout the city.

"The dramatic club, under Mrs. Princess Wallace, is at present preparing to present 'The Lion and the Mouse,' the characters of which will be recast for each act, to give everybody a chance."

The auto class is full to overflowing with a long waiting list. It is in point of fact a chauffeur's class. Two women are studying hard to become chauffeurs and, in their blue-check gowns, were in the big group which met over a piece of apparatus, the other night when I visited them. The manager of the Oldsmobile Company is a student here.

The photography class is just beginning initiated into the mysteries of negatives and time exposures and developing rooms, but is soon to take them to the mountains and seashore in search of artistic subjects.

IN THE FORGE SHOPS.

Down in the forge shops the rooms are full. There were fifty-four students, mostly employees of machine shops throughout the city, who desire to learn everything pertaining to their trade, a thing they cannot do in the shops where they are employed on account of the habit of specializing, which keeps a man at one sort of work all the time. Under Mr. Tuni-son, their instructor, the class is making a gas engine.

The electrical department is made up of men from the various electrical concerns of the city. There are three large classes in beginning problems and in direct and alternate current, the latter courses involving some complicated problems. In this class an inspector from the city department spots of the work he was taking. "We can do our work by rote," he explained, "but we want to know why; we want to learn the science of the thing.

"New problems are always arising in our trade, and we want to be able to meet them intelligently." Besides two city inspectors there are foremen from some of the largest electrical shops in the city. This department is at present engaged in making some improvements in the school switchboard.

In the architectural department, which is full, four women are studying. Two of them are employed in architects' offices. The other two are real estate agents, who wish to learn the art of planning houses.

Women also were working in the great wood shops. I saw a beautiful dressing table which two of them are fashioning. Most of these women—there are ten—are teachers, who want to gain a further knowledge of the subject which they teach during the day. But there are two or three who come to make furniture for their own homes. One woman has built a very handsome sideboard, every bit of it with her own hands.

The class in mining engineering," said Hatherell, "simply organized itself. We formed the class and were then a teacher."

Asked if any other request was being made for new classes, Hatherell said there was a great demand for salesmanship, in building and gymnasium.

In the millinery and dress-making departments were great classes of dressmaking hats and dresses. Said a small lady, fingering tenderly the garment she was making: "Some of us are sewing for ourselves and some for other people. Many of us—



With keled, feed, with d 18-inch tee the this fin

$2.

"REPEN A

HONEST JAPA POLITELY

Letter to C Tragic in Expli Is Not Availabl Conflict of Emo of the Writer.

E. B. Rivers of pany recently rec letter from a Jap why he has not p on the purchase p

"Mr. Rivers,

"Dear sir:

"Kindly let me write you. How ar in these burningly ly glet I have long to see you since, fi to pay you my re have been persuate payment of 103 an used to think awfu think me—, Ah! R my respectful persc I had been, I'm sure ble and confidentabl

"But please supp circumstance and I cially that of whon with unexpected ha struggle to answer t

come here to m ity. I'm makin a dozen like t lum."

And then the sounded for 9 o students vanish

Only C

By Electric Light.

NIGHT AGLOW IN STUDENT CITY.

Biggst Evening School in West Is Polytechnic.

Enrollment More Than Doubled Since Last Year.

Features New and Old in Many Departments.

A night-blooming city of 3000! A city housed all in one building, too, whose every lighted window throws out a cheerful nightly welcome to the inhabitants.

That's Polytechnic Evening High School, filled every night, from 7 to 9 o'clock with an earnest, enthusiastic crowd of people, mostly young, but some old, who come to take advantage of some one or more of the twenty-odd courses offered.

A very democratic crowd, too, for here are elevator boys and motormen, shop girls and telephone operators, teachers and clerks of all degrees as well as foremen of downtown shops; and I saw ladies arrive in their autos, park them, and hurry up the big portals to mingle with the sweet hustle.

Polytechnic Evening School is now the largest night school in the West, and one of the four largest in the United States. It has grown mushroom-like from a total enrollment of 1200 to 3000 at the present time. Also there is a waiting list of 700, mostly composed of those who can't work in commercial subjects, such as engineering or foundry work.

Stenography, automobile-making, civil engineering, mechanics and study of materials, forge-shop, industrial basketry, metal work and art embroidery are new courses which have been added to the old curriculum covering wireless, electricity, language, woodshop, commercial, science, art, architecture, dress-making, cookery, cookery, folk dancing and drama.

A new feature shortly to be introduced is a social feature interestingly outlined by Principal Hatherell.

NURSERY NEXT.

"We are hoping to have a nursery where parents may leave their little children while they take work with us," he said. "There are many husbands and wives who would like both to attend, but cannot on account of small children. In New York the women who volunteer to do this work are known as 'mothers.' They are highly educated ladies who volunteer their service.

"We also hope to have these ladies act as hostesses, to meet the young men and women when they come to us, help them to become acquainted with others, and encourage and help them when they find the school lonesome and the work hard.

"The classes in art embroidery, basketry and Indian basketry are fully self-directing clubs, except in that there is a volunteer leader. The teachers of these classes are not paid, unless by the students themselves.

"The orchestra of thirty pieces, under Miss Jennie Jones, has accomplished great things, and is in demand for entertainments throughout the city.

"The dramatic club, under Mrs. Edward Wallace, is at present preparing to present 'The Lion' and the Mouse.' The characters of which will be cast for each act, to give everybody a chance."

The auto class is full to overflowing with a long waiting list. It is in fact a chauffeur's class. Two women are studying hard to become chauffeurs and, in their blue-check suits were in the big group which took a piece of apparatus, the other night when I visited them. The manager of the Oldsmobile Company is a student here.

The photography class is just being initiated into the mysteries of time and time exposures and developing rooms, but is soon to take to the mountains and seashore in search of artistic subjects.

IN THE FORGE SHOPS.

Down in the forge shops the rooms are hot. There were fifty-four students, mostly employees of machine shops throughout the city, who desire to learn everything pertaining to welding, a thing they cannot do in the shops where they are employed because of the habit of specializing, which keeps a man at one sort of work all the time. Under Mr. Tunison, instructor, the class is making a gas engine.

The electrical department is made up of men from the various electrical plants of the city. There are two classes in beginning problems and in direct and alternate current, the latter course involving some of the hardest problems. In this class are men from the city department of water and power, who is taking "We don't want to work by rote," he explained, "we want to know why; we want to learn the science of the problems."

Problems are always arising in this work, and we want to be able to solve them intelligently." Besides these inspectors there are foremen of some of the largest electrical plants in the city. This department is at present engaged in making improvements in the school itself.

The architectural department, in charge of Miss Wornen are studying, many of them are employed in architects' offices. The other two are for students who wish to learn the planning of homes.

"Some of those women are working in the offices which two of them are employed in. One of these women—a high school teachers, who want practical knowledge of the subject to teach during the summer—are two or three who have furniture for their own homes. One has built a very handsome sideboard, every bit of it with her own hands.

"The course in mining engineering," continued Mr. Hatherell, "simply organized itself, and demanded the class and formed the class and

"Another request was because of the great demand for instruction in building and gymnasium, in millinery and dress-making and in the great classes of cooking and dressmaking. Said a man who was hearing tenderly the cares of housekeeping making: "Some of these women are working for ourselves and for many people. Many of them come here to make garments for charity. I'm making this little dress and a dozen like it for the orphan asylum."

And then the great gong downstairs sounded for 9 o'clock, and the city of students vanished.

Only One Omission.

"REPENTFULLY" APOLOGETIC.

HONEST JAPANESE CAN'T PAY; POLITELY TELLS WHY.

Letter to Creditor Gracefully Tragic in Explaining Why Money Is Not Available and in Describing Conflict of Emotions in the Breast of the Writer.

E. B. Rivers of Rivers Bros. Company recently received the following letter from a Japanese, who explains why he has not paid the balance due on the purchase price of a horse:

"Mr. Rivers,

"Dear sir:

"Kindly let me have the honor to write you. How are you getting along in these burningly hot days? I deeply glat I have long a while neglected to see you since, in spite of not only to pay you my respect, but also I have been persuaded by the duty of payment of 10$ and interests. I am used to think awfully that you might think me—. Ah! Kindly pardon me, my respectful personage, Mr. Rivers. I had been, I'm sure, dutiful, responsible and confidentable to others.

"But please suppose poor fellow's circumstance and his feeling, especially that of whom suddenly met with unexpected hardship. He would struggle to answer to his duty by any means.

"Finding every means gone to him, what steps he would take next? He can stand no more, but break down powerfully and crazily with despair. If he were one of his ancestors he would have performed Harakiri.

"He might awake with courage again, but it is too late—the feeling of too late keeps him back yet. One who has good experience with the world affairs might laugh at his foolish.

"But there is a Japanese proverb as following: 'Fall in poverty, driven into folly.' Soon after I saw you last time, my poor croping began, so that I worked day and night for a little money. Catching a time, I went to see my friends to hunt money late in the evening, one at Glendora having a sick friend at Japan (went back there three months ago) whom he help, another at Laguna, being in unsuccess with his garden business, they couldn't let me have it.

"As this, I desired to make it from my own garden as quick as possible. By making shift, I saved hardlye 50$ at about the middle of this month. Then I called on you courageously and repentfully with it. Lucky or unlucky to me!

"I could not find you there. Too much unexpectedly it became clear that the crop would not amount so much as I want to put next seeds in. It is of a little gold, all shame to speak, but I far beyond the reach of my power at present. However poor I may, I must put next seeds in for love and money, though.

"I confess you now that it was just that time that I felt it started boldly to move in my imagination that it is the best and only way to ask your pardon for longer delay of my payment. But, I thought again, it is too late. I can't push a step and utter a word before you. Then, how!

"Pardon me, please, Mr. Rivers, I, at last, have made up my mind to ask you it by a letter. I haven't courage to see you until next December, when the second harvest favours me to pay you all. But if the fiost disfavor me, then pardon me to take the very horse right back to your stable.

"It is, of course, hard to me, to even finish this time sowing of seeds. But I will daringly push on to success. The great stern obstacle in the passage is of water. Mr. Baldwin kindly told me he gives me all water I want this time. If the ditch man declines to supply it, as he has been used against me, then my life will be stopped here.

"Of course, the garden business is my life, so that I can't be stand still any more than the ditch man scares or injuries my life as ever. In this would-be ease, I will not fail to take the horse back to your hand.

"In closure of this letter, I beg again your pardon for the past negligence of my duty and courtecy; and if you find any mistake in my letter kindly think it is from my poor English, but not from my will.

"I heard your honorable family are going to east for recreation, heartily I hope you all will be so happy ani so lucky during your long journey.

"Hoping your kind acceptance of this letter. Yours respectfully,

"M. KAKURAGI."

The only thing graceful and polite omitted from the foregoing letter are the descriptive words, "your honorable horse" and "your honorable stable." Otherwise it is a gem of purest Japanese ray serene.—[Editor.

POLITICAL TIPS.

There's a decided difference in the ways in which the Republican and Democratic candidates for Governor of Massachusetts have started their campaigns. Congressman A. P. Gardner, who was given the Republican nomination, wanted four planks that he declared "cardinal," put into the platform adopted by the State convention, but they were each separately rejected by the convention. Nevertheless Mr. Gardner, in thanking the convention for his nomination, announced his intention of standing on those planks regardless of the convention. David I. Walsh, the Democratic nominee for Governor, submitted two planks to the convention for incorporation into the party platform, but they were rejected and a plank was adopted to bind all candidates to file with the Secretary of the Commonwealth a statement that they substantially agree with the platform of their party, failing which they shall be penalized by not being permitted the party designation against their names on the ballot. And with all this humiliation, Mr. Walsh himself read to the convention the platform just as the committee had trimmed and prepared it for him.

Chairman Hilles of the Republican National Committee has called the committee together on December 16 in Washington to consider several questions regarding the next national campaign. Among these will be the problem of curtailing the southern representation to more nearly agree with the Republican vote cast in each State, and popular primaries. As regards the latter a deliberate effort has been made on at least one occasion by the Legislature of Arkansas to make the election of Republican delegates illegal, and, irrespective of the progressive sentiment in the Northern States, the Southern States may be counted on to exert all their influence to prevent anything approaching the legalization of primary selection of delegates.

There seems to be little comparison between Secretary of State Bryan and Speaker Champ Clark, both of whom have essayed to secure an election to the Presidency. The former having filled his Chautauqua lecture engagements and his pockets to the tune of about $7000, has gone on another lecturing tour through the South on his own booking and not under the Chautauqua. Coincident with Secretary Bryan's announcement that he was going to take the road, Speaker Clark announced he had canceled all his Chautauqua dates and would devote all his time to his duties as Speaker of the House and a Representative in Congress from Missouri. Mr. Clark has some fifteen engagements scheduled for the Chautauqua for October, and stands to lose $5000 or more by abandoning them.

Ex-President Roosevelt left one of his classic expressions behind him to keep his memory clear during his absence in South America. Just before the boat sailed Mr. Roosevelt held a reception in his suite and replied to William Barnes, Jr., chairman of the Republican State Committee of New York, who had issued a statement saying the Democrats and Progressives were in league to nominate Justice Seabury for the New York Court of Appeals. "That is one of Barnes's habitual lies," said Col. Roosevelt.

Mayor Shank of Indianapolis is arranging to repeat his famous potato sales of two years ago, when he "imported" about 3000 bushels of potatoes from Michigan and sold them in the city market at 75 cents a bushel, if the purchaser carried them away, and at 85 cents a bushel if delivered. At that time potatoes were selling in Michigan at 50 cents a bushel, and $1.05 wholesale, and $1.40 a bushel wholesale in Indianapolis. The potato market is about as it was two years ago. Although it was announced a day or so ago the Mayor was going to Chicago, as a matter of fact he made a trip to Michigan and arranged for potatoes to be shipped soon. It is understood he has also arranged for a supply of turkeys for the Thanksgiving trade. During the remainder of his administration the Mayor proposes to take another "swat" at the high cost of living.

Representative Underwood, after whom the new tariff law is named, is already warning people against expecting a cut in prices "for many months." He does not believe that the new tariff rates will cause merchants to reduce the selling price of goods they bought under the old tariff law, and says that "until those goods are sold out the merchants will not accept the basis made by the new law. The effect on wool," he says, "probably will not show until next spring, and the full effect on sugar not for several years." He is certainly contributing cold comfort to the people who have been expecting the cost of living to be reduced by the new tariff.

Gov. Foss of Massachusetts will again run for Governor, but this time on nomination papers. This may split the Democratic vote and aid the election of the Republican candidate. As an element in aid of his campaign it has just been announced that he will this year pay a tax on $700,000 of personal property, and $1,741,700 real estate in Boston, and ing for a total payment of $41,996. This does not include the property of the B. F. Sturtevant Company and the Becker Milling Machine Company, control of which is owned by Mr. Foss.

Gov. J. E. Baldwin of Connecticut, who caused Mr. Roosevelt to take back some disparaging statements he made in last year's campaign, has announced that he wants no third term for Governor, but he is a candidate for the United States Senate to succeed Senator Brandegee, whose term expires in 1915. He, however, says he will not stand for the nomination if he has to make a contest for it.

Former Senator Shelby Cullom, at present resident commissioner of the Lincoln memorial in Washington, while reminiscing the other day, said he had been nominated for the Senate five times, and every time he had been scared about to death. "One faces a responsibility that does not become common. I have had the feeling that I was facing a heavy task." The ex-Senator evidently felt the responsibility of his position more keenly than some of the other members of the Senate, who are noted more for some other things than for their legislative ability.

Gov. Locke Craig of North Carolina has designated November 5 and 6 as "good roads days," and calls on all patriotic people throughout the State to work upon the public roads of the State on those days. He urged the importance of this by declaring that the people of the State have lost $12,000,000 annually because of the poor condition of the State's highways.



Thousands of Homes Completely Furnished by Overell's

Thousands of Homeseekers Are Coming to California

Colonist and Homeseekers' Sale



$12.50 Ladies' Dressing Tables..... $9.25

Mahogany, large shaped standards, roomy drawer, wood pull, French legs. A very pretty and useful piece of furniture for a ladies' bedroom.

$16.00 White Maple Princess Dresser..... $12.50

Large French mirror, beveled edge, square standards, two large and two small drawers, wood pulls, clear white maple, very pretty.



$40.00 Steel Range.. $32.50



With high closet, full nickeled, 6-hole top, pouch feed, double lined fire box with duplex grate, 16 by 18-inch oven. We guarantee the baking qualities of this fine range.

$7.50 Gold Decorated Dinner Set.. $5.50



Fine semi-porcelain ware, clear white glazing, very neat gold decoration; 50 pieces, new shapes. We are offering big values in this department.

$2.75 Baby Walker $2.00



Bent wood frame, mahogany and natural finish, tray in front, shaped saddle seat. A perfect mechanical nurse that delights the baby and relieves the mother.

$12.50 Mahogany Music Cabinet $9.75

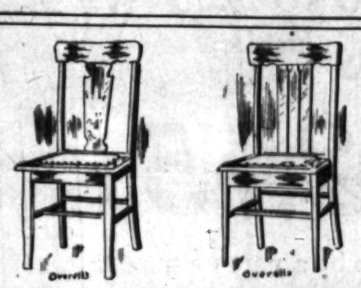


French mirror on top, plain panel door, sliding shelves. This is a large, roomy cabinet at a great bargain.

$5.00 Fumed Rocker.... $3.75



Plain square spindle back, broad arms, shaped saddle seat. If you are in the market for a rocker, do not fail to see this bargain.



All Odd Chairs at Cost to Close Out

These are patterns that we are discontinuing and have only a small number on hand. Some in golden, some in fumed oak, wood, cane and leather seats. From 1 to 5 of a kind. A chance to get bargains in chairs.

$2.75 Chairs at $1.90 — $3.50 Chairs at $2.25
$3.00 Chairs at $2.00 — $4.00 Chairs at $2.60

THE MECCA FOR SHREWD BUYERS
Overell's
GREATEST BARGAIN FURNITURE STORE IN THE WEST
SEVENTH & MAIN STS.
GREATEST BARGAIN FURNITURE STORE IN THE WEST

Special Bargains in Carpets & Rugs

$20 Phillipsburg Tap. Rugs $14.75

Heaviest tapestry rug that is made; 3-3 by 10-6 size. Oriental designs in brown and green color effects. This rug has an extra heavy backing that makes it very desirable.

$35 Bigelow & Hartford Axminster Rugs..... $24.75

The best Axminster rugs at the lowest price. All well-known makes; beautiful patterns. We have an exceptional large line to select from. 9 by 12 size.

$4.00 Superb Velvet Rug $2.45

Newest designs in velvet rugs, 36 by 72 inch size; very popular colors and closely woven. Don't fail to get a few of these rugs at the sale price.

$1.75 Axminster Carpet... $1.30

Every piece of high-grade Axminster carpet that is in the store at the special price, nothing reserved. One of the finest lines ever shown. Oriental floral designs.





30c Japanese Matting..... 19c

Buy your matting at the right price. Fine Japanese matting that is close woven, has linen warp and is reversible. Remarkable value for the price asked.

Matting Remnants..... 14½c

All grades in Japan and China matting. Variety of colors and patterns; from 2 to 10 yards in a remnant. Come early.

$1.75 White Enameled Bath Room Stool

$1.00

Round seat, well braced legs, with rubber tips, solid construction, smooth white enamel finish.



$4.00 Brass Costumer

$2.50

Heavy brass center post with three double coat and hat hooks, best lacquer, satin finish. Best bargain in costumers ever offered.



Heaters on Sale

Special prices on all kinds of heaters, oil, gas, wood and coal. Our new fall line is now on display.

Business Announcement.

THE WORLD LOVES PROGRESS. HERE IS SOMETHING TRULY PROGRESSIVE.

Up on the Sun-Parched Mojave Desert Something New In Mechanics Discovered.

The engine in an ordinary 60-H.P. automobile weighs, with radiator and all paraphernalia necessary, from 1100 to 1700 pounds. Think of a 60-H. P. engine that weighs only 250 pounds. This is the new invention that bids fair to revolutionize the automobile business in the United States, and incidentally it is the biggest business extant today in the commercial world. If you would like to post up on this new mechanical discovery, call at 419 South Main Street and see the free demonstration that is now being given, both day and evening. If not convenient to visit these rooms, address The Empire Sales Company, Suite 318 Delta Building, and literature giving fullest information will be sent you free.

STOMACH AND BOWEL TROUBLE

Worms Afflict All Ages of the Human Family.

SYMPTOMS—Children and grown people, when troubled with worms, have more or less of these symptoms, or at least, worms have caused all of the symptoms given below, in different individuals at certain periods of their life; sallow complexion, with white or livid circles around the mouth and eyes. In some cases lower eyelids and upper lips are sometimes swollen, unnatural looking tongue covered with whitish-looking fur, sometimes speckled with small red points or dodder elevations; others drooling from the mouth or excessive flow of water (saliva,) with a foul, offensive-smelling breath. Some cases are constantly rubbing or picking their noses, others are restless at night and grind their teeth, also have frightful dreams and start up with terror when asleep.

Peaging of mucous or slime from the bowel is an important symptom of worms.

My treatment is pleasant to take. There is no detention from business, no bad effects and can be taken by the youngest child or most feeble person.

The treatment is also a boon in cases of stomach and bowel trouble not due to the presence of worms. It is a fine general tonic, and thoroughly rids the system of all accumulations.

Room 320 **Dr. Smith** 357 South Hill Street.

Romance.

WEALTHY YOUTH HANDLES BROOM.

Spends Money on Actress, Sweeps Crossings.

Love for Russian Dancer Proves His Downfall.

Gives Farewell Feast Then Sinks His Yacht.

[Special Correspondence of The Times.]

ST. PETERSBURG, Sept. 24.—Wherever one goes in society in St. Petersburg just now one hears the name of Vladimir Njedochin. Three weeks ago he was merely the ordinary rich young Russian, who had unexpectedly inherited a fortune of $312,500 from his mother some twelve months previous and had determined to have a good time in the freest sense of the term. Today he is a crossing sweepper in the employ of the municipality of St. Petersburg at the wages of $15 a month. What has caused this extraordinary transformation?

If you trust the gossip of St. Petersburg you will be told that he was merely one of a type of numerous Russians who determine to live either at the top of the ladder or the bottom—men who have no use for the middle classes or the middle rungs. He never expected to become a man of wealth, but when he did acquire a fortune a year ago he began to live in the most expensive manner in St. Petersburg, keeping a yacht and race horses. He gave the finest entertainments to his friends, in the course of which mirrors in the restaurants were frequently broken through the throwing of champagne bottles and glasses, but he cheerfully paid the bill.

SINKS HIS YACHT.

At last, discovering that he had come to the end of his money, he invited all his friends to a fete on an island, whither they were taken in his yacht. The day was passed in revelry. When the last visitor had been landed on the way home, Njedochin sank his yacht so that no one should use it after him, and the next morning saw him busy as a sweeper, a common municipal workman in workman's rough clothes.

This is the tale that is told to all inquirers by the people of St. Petersburg who get their information second-hand, but it really does not represent the exact causes that led Njedochin to sacrifice so cheerfully his money, his friends and his position. Njedochin is, in no sense, an ordinary Russian. He is an artist to his finger tips, and before his mother made him so rich he had a studio in St. Petersburg and used to paint the most illuminating and effective portraits of a post-impressionist stamp. About this period two women unfortunately entered his life—one the daughter of a well-known Russian Grand Duke who need only be known as Maria; the other, Paula Mickelovich, the famous dancer in the Russian Ballet at the Imperial Theater. Both apparently fell violently in love with him, but his heart went out to Paula Mickelovich, the fierce, ardent, impressionable "star," a keen favorite with the Czar and a girl with the Titian locks that all artists love, and with the vibrating, sensitive temperament that takes everything up like a sponge but in reality gives nothing of sympathy, insight or affection in return.

Poor Vladimir was too much in love with her to realize this inherent selfishness, and he wrote and sang and painted, and moved every force and lever that he could control to promote the success of this fascinating but unstable and heartless Paula. She took his devotion as her right. There were dozens of others like him and much more fun than he was, but when he became suddenly rich she saw increased use for him and paid him redoubled devotion. She it was who led him to keep the yacht and race horses, to give those expensive entertainments whereat all St. Petersburg marveled, and to spend his money like water on vanities that would make her and him infamous. "I can make millions for both of us," she told him as the champagne bottles crashed through the mirrors. "Only make the pace—let me be talked about!"

MARIA NOT IDLE.

Meanwhile poor Maria was not idle. In the quiet thoughtful moments that come to the most dissatisfied she sought out Vladimir, and told him there was only one end to such an infatuation as his—ruin and suicide. He thrust the advice aside. Nothing could separate him from Paula, and nothing did—till he came to his last 100 roubles. Then he got in a panic and sought out the dancer and pressed her instantly to marry him.

Womanlike, she made some excuse why she should not do so. He had neglected her overnight; he had talked too much with her bosom girl friend; she felt she could not suddenly trust him; he must wait; all would come well in the end. Heartbroken he staggered out of her apartment. His reason reeled. He saw eventually there was nothing for him but death and disgrace and—to leave Paula. He returned to Paula's home to tell her he was not worthy of her and that that was the end. Horror-stricken, he discovered she had already fled out of his reach to Vienna.

Then it was he hit on that final spectacular feast, but even as he stood alone and watched his yacht sink with a hand clasped about a revolver, Maria again appeared to him.

"Do not take the coward's refuge," she pleaded. "I love you. If you kill yourself I shall die. Live—live for my sake, and redeem the past."

They say a woman's love can accomplish anything. Certainly it accomplished the miracle that all Russia is now talking about—the appearance of Vladimir as a crossing-sweeper. His friends who know him well declare that he will yet "make good" and win the faithful Maria as his bride. His acquaintances smile, raise their eyebrows and murmur, "Wait—wait till the fascinating, but fragile Paula returns from Vienna."

Friendly.

BACON CARRIES OLIVE BRANCH.

WILL VISIT SOUTH AMERICA IN CAUSE OF PEACE.

Former Secretary of State Goes Under Auspices of the Carnegie Foundation and Will Seek to Better Relations Between the Nations of the Western Continent.

[A. P. Correspondence to The Times.]

LISBON, Sept. 27.—Robert Bacon, at one time Secretary of State in the second Roosevelt administration, spent several days in Portugal previous to sailing for South America, whither he has gone in the interest of better and closer relations between nations.

"Personally, aside from my mission," said Mr. Bacon in this connection, "no country holds for me more interest than South America. When I was in the State Department South American affairs had a peculiar interest for me. Now more than ever the attention of the world is being directed to the continent south of the United States, which is developing in a way that has no comparison in history except with our own development. In a little while the Panama Canal will increase this rapid growth, particularly on the western coast. Our intellectual and commercial relations, already very important with South America, will grow, and the isolation that now prevents many persons from the United States from traveling to southern continent will largely disappear."

Mr. Bacon is visiting South America under the auspices of the Carnegie Foundation for International Peace. In further explanation of his journey he said:

"The movement which has behind it, in America, Senator Root, President Nicholas, Murray Butler of Columbia College, James Brown Scott and others associated with them, has very definite and specific purposes and practical methods of accomplishing them.

"The membership of the Institute of International Law comprises some of the most learned men of Europe and America, who hold regular meetings to discuss the laws that govern the relations of nations. Now a similar institute has been established for South America, and a part of my work will be to encourage the formation of branches of this society, of which Senator Root is president.

"I will discuss also the arrangement of exchanges between the universities of South America and those of the United States, of both professors and students, and also the exchange visits of individuals. By these means the nations must acquire a more intimate understanding of the problems that each one faces, and the peoples must be drawn into a closer intellectual and spiritual relationship."

Mercer Roadster's Tour.

Mrs. C. P. Thomas, accompanied by Mrs. Tom Bundy, motored to San Francisco last week in the former's Mercer roadster. In a letter to the local Mercer agency, Mrs. Thomas stated that the trip was made without any kind of mechanical or tire trouble, the Mercer performing in great style. No fast time was attempted by Mrs. Thomas, the first all-night stop being made at Elizabeth Lake, the second at Bakersfield and the third at Fresno. The fourth night was spent in the Bay City. As a result of the work of the Mercer car, Mrs. Bundy expects to purchase a duplicate model in the near future.

HYOMEI SOOTHES, PURIFIES, HEALS CATARRH ILLS

When you have frequent sneezing fits, tickling in the throat, crusts in the nose, spasms of coughing, raising of mucus, droppings in the throat and offensive breath, you are affected with catarrh. Immediate steps should be taken to remedy this condition or the ailment will increase and spread through the air passages, and a chronic and serious stage of disease may result.

At the first symptoms of catarrh, use Hyomei as sold by druggists everywhere. There is no other treatment like it, or just as good; none that can take its place and relieve so surely, so quickly and at so little cost. It is a scientific medicated air treatment, that does not drug and derange the stomach, but is breathed in through the Hyomei inhaler, destroying the disease germs that may lurk in the nose, throat and lungs, and soothing and healing the irritated mucous membrane.

Hyomei is offered to catarrhal sufferers with the agreement to refund the purchase price to any one who is not satisfied with results. You certainly can afford to test Hyomei with an offer like this. Get it now, and be cured of catarrh. Hyomei does not contain cocaine, or any other habit forming drug. Complete outfit including inhaler and bottle of liquid, $1.00. Extra bottles of liquid, if later needed, 50 cents.—[Advertisement.

In Print.

KAISER'S BOOK EPIGRAMMATIC

William Sustains Reputation as a Speechmaker.

Proudly Proclaims Himself Healthy Optimist.

He Gives Some Lusty Raps at Suffragettes.

[Special Correspondence of The Times.]

BERLIN, Sept. 27.—The [illegible] volume of the speeches of [illegible] William, delivered during the years 1906 to 1912, has just appeared, in 326 pages crowded with addresses, toasts on all kinds of subjects, containing his reputation as the great royal speechmaker of the present.

The collection contains many of the epigrammatic utterances of [illegible] uous political declarations which have from time to time created a [illegible] in Germany and in the world, such his declaration on woman's sphere and divine right, at Koenigsberg in 1910; his proclamation of himself as optimist and believer in his fellowmen; his contempt for pessimists, repeated expression of his belief in Divine Providence and his warning against intemperance, delivered to students of the academy at Bonn. Among the most interesting and characteristic passages in the new collection are the following:

"The world belongs to the active and the living know best. I will not tolerate no pessimists; whoever is not ready to work may drop out and go where he wishes, hunt up a country better suited to him."

"I am an optimist through and through. I want to progress. I should be delighted if people only understood what I am trying to do and would give me their support. We are bound to consider every man wrong until he has proved the contrary. That is the principle on which I have always dealt with everyone with whom I have to do. The results are occasionally bad, but one mustn't be persuaded by that. . . . With a stock of healthy optimism and a hopeful and more confident view of life more progress is made in one's life-work than if everything is viewed with pessimistic eyes. The same applies to . . . What good comes of discouragement? Far better to work with an eye to the future. I am undiscouraged, and am confident. I am thereby making progress. . . . We (monarchs) are not in a thankless position, since it [illegible] credits us with any independence. If I 'pull off' something successful everyone asks: 'Who put him up to it?' and if I fail the word is: 'He doesn't understand how to do it!'"

"Confidence in God gives confidence, and self-confidence gives determination to accomplish which you have set as your aim."

"Until wars cease, our army must be the rock of bronze on which [illegible] is founded. Our army is to maintain for us this peace and to assure us the position in the world which belongs to us."

"My first and last thought is given to my army and my navy."

"We recognize here (the Friedrich Wilhelm Institute for Advanced Medical Training) the far-seeing plan of an all-embracing Providence. Without Providence without which, [illegible] all your skill is nothing. For [illegible] does not permit the investigator to establish the laws of science, nor does it guide the hand of the physician, the physician's helper in his fight with disease."

"All truth is from God and the Spirit rests upon every work which springs from truth and strives after truth."

The following remarks on [illegible] ance are from an address delivered by the Emperor to the boys of the Friedrich Academy at Cassel, in which he was one time a student.

"You are about to enter the university. I should like to give you one advice, which is not to be taken as a joke but is meant in [illegible] Alcohol is a danger for our [illegible] which, believe me, causes us [illegible] anxiety. I have been at the head of the government for [illegible] years, and I know from the [illegible] ments which pass through [illegible] how many crimes are caused [illegible] hol. Look at the United States [illegible] Americans are far ahead of us in respect. Great things are accomplished in the universities there, [illegible] we can convince ourselves how [illegible] cause so many students from all sides come to us. At the [illegible] and at the great academies of [illegible] tions there for example, of the [illegible] vestiture of a university [illegible] you will not see a drop of wine on the table. It can be dispensed with. When you enter the universities [illegible] en your bodies by sport, by [illegible] fighting, for which I shall not [illegible] sure you; by rowing, but do not [illegible] to set up a record in consuming the greatest possible quantity of various drinks. That is a custom which dates from another time. If you [illegible] work in this direction in your [illegible] ternities and clubs, I shall be [illegible] ful. We have today other [illegible] we must familiarize ourselves [illegible] political economy and finance. [illegible] is now a question of [illegible] Germany its place in the [illegible] particularly in the markets of the world. For this we must all [illegible] firmly together."

WOMAN'S SPHERE.

"Here (at Koenigsberg) my [illegible] father placed the [illegible] crown upon his head of his own [illegible] once again distinctly proclaiming that it had been granted to him by [illegible] grace alone and not by parliament, national assemblies, or the [illegible] of the people, and that he considered himself as the chosen vessel [illegible] heaven, and as such would [illegible] his duties as regent and ruler. [illegible] Our women should have their [illegible] Luise that the chief [illegible] man woman does not fit in [illegible] of association and not [illegible] the attainment of [illegible] which they may work [illegible] equal footing, but in the [illegible] in the home and in the [illegible] should educate the [illegible] tion, above all things, [illegible] and respect for their [illegible] should make it clear to [illegible] and their children's [illegible] duty today is not to [illegible] at the cost of others, but [illegible] all their mind and strength [illegible] solely to the welfare of the [illegible] land. Looking [illegible] self as the [illegible] without regard to the [illegible] ions of the day, I [illegible] is devoted almost [illegible] welfare and [illegible] our Fatherland. In this [illegible] co-operation of [illegible] and to this end [illegible]

New York Purchase Samples
Suits Coats Dresses



$19.50 to $25 Values Just Here by Express

$12.75

Too late to be a part of our regular Sunday announcement—so this extra ad—for such news deserves all the space we can devote to it—and more.

—Just look at these splendid suits, some 40 of them samples, plain tailored and fancy models in serges, mixtures, brocades and pinstripe materials.

—Why you couldn't begin to secure them in the regular way at anyway near such a price—see, they are satin lined—be early!



See Page 12, Part III, for other important sale news.

ARTHUR LETTS Broadway Dep't Store
HOME 10571. BDWY 4944. BROADWAY COR. 4TH. L.A.

—THEN SILK DRESSES—some 64 of them—samples, clever new styles in formal Canton crepes and clinging materials—choice of white, pink, brick red, black, etc. These are trimmed in lace, nets and novelty materials. Dresses worth ordinarily $19.50 to $25—while they last $12.75

—BESIDES, there are 38 COATS—chinchilla and novelty weaves, mixtures, zibelines and two-tone fabrics, sample coats that are lined or unlined, some with cuffs of plush, others with cuffs of self material, many with patch pockets.

These garments are exceptional owing to the limited number we advise early selection.

6 of the Garments Pictured, Choice $12.75

—Remember these are sample Suits, Coats and Dresses—bought way under value and certainly priced in a way to make new friends for the dept. $19.50 to $25 values at $12.75—See the windows, be early for first choice.

—Second Floor—

ARTHUR LETTS Broadway Dep't Store
HOME 10571. BDWY 4944. BROADWAY COR. 4TH. L.A.

$12.75

Most Direct.

READY TO ACT ON OCEAN WAY.

Short Cut from Pico Through Santa Monica.

Fremont Avenue Improvement to Be Ordered.

Supervisors Favor a County Road to Connect.

Effective steps toward the improvement of Fremont avenue from the Santa Monica city limits to the sea will be taken tomorrow night by the City Council of the beach city, according to their expressed intention. This action will undoubtedly be followed by an order by the Supervisors of Los Angeles county to build a highway from Pico street through Wolfskill ranch to connect with the new Fremont-avenue boulevard and thereby create a short direct paved way from this city to the ocean.

The proposed improvement of this avenue has been the subject of long-drawn-out controversy in the beach city for nearly three years. Seventy-two ordinances were drawn and passed after the people composing the improvement district had united in favor of the work.

One after time the proceedings were invalidated by some technical error. Each time the property owners voted on the improvement and the proceedings were started again. Twice the matter went so far that bids were advertised for and the contracts let.

Last winter the contract was awarded to a Los Angeles contracting firm and the contractors hauled part of their outfit to the avenue. Then another technical error was discovered, the contractors refused to sign the contract and the matter was back again where it started.

MAYOR FOR PROGRESS.

Allegations and insinuations of unknown influences working against the improvement were made from time to time by indignant property owners, but nothing definite was evolved along this line. The City Attorney, City Engineer and Mayor Dow were involved in disagreement. The Mayor, who has been strongly in favor of the improvement from the beginning, requested the City Council to remove the City Attorney. No action was taken on that time, but later a new City Attorney assumed the duties of the office.

Mayor Dow said yesterday that he believes nothing can now prevent the consummation of the work. He is for it, the City Council is prepared to pass the necessary ordinance and the property owners are agreed on the kind of improvement to be made. It is possible that the ordinance of intention will be prepared and ready for passage by tomorrow night's meeting. In any event it will be ordered.

The plan now is to pave the avenue from Eighth street to Ocean avenue, according to the original specifications, which called for as high a class of work as has ever been done in the city. The avenue will be widened to sixty feet and will have wide parkways, elaborate ornamental lights and palm trees.

From Eighth street toward this city the avenue will be much narrower, this being in accordance with the general policy and wishes of the board with regard to beach outlets from Los Angeles.

The Santa Monica portion of the work will probably be completed in six to eight months. At the same time a cross-thoroughfare will be improved along Eighth street. This will include a continuation of Compton avenue and provides for a bridge at Lincoln street.

The Eighth-street improvement will cost about $40,000 and the Fremont-avenue work will exceed $100,000, which is less by $40,000 than under the original specifications, the work now completed east of Eighth street being much less expensive because of the reduction in width and character of the work.

SUPERVISORS LONG READY.

More than three years ago, when the Fremont-avenue improvement was first taken up, the Board of Supervisors informally agreed to build a county road connecting Pico street in Santa Monica at that point. Delay in doing by them was not possible at that time because of the repeated refusal of Santa Monica to carry out her part of the programme.

Supervisors Butler and Hinshaw, in whose districts the proposed county road will go, are in favor of the work and it as soon as the Santa Monica improvement is under way. They have been in conferences with Santa Monica officials and have approved the plan of action to be begun at tomorrow night's meeting.

Chairman Pridham of the board of supervisors yesterday that he favors more roads to the sea and thinks well of the Santa Monica direct-cut project. Supervisor Manning also favors the plan of connecting Pico street and Fremont avenue. He prefers narrow highways as that a large number of outlets to the sea can be secured. He says the board is now on record as favoring the extension of Eighth street as well as other streets leading to the ocean.

WORLD MEAN CHANGES.

Appointment of Deputies in Some Federal Offices if Proposed Amendment Becomes Law.

The adoption by the House of the Senate amendment to the deficiency bill providing that collectors of internal revenue and United States Marshals may appoint their own deputies, instead of a number of employees at the Federal Building if it becomes a law by the signature of the President, means that in the office of Collector Carter the employees from Sherman Jones, Deputy, with the exception of Miss Miller and Miss Nellie Erwin, are under civil service, and rated as such collectors. In the office of United States Marshal Youngworth, Deputies Sittel, and White and [illegible] are under civil service, but it is understood that Judge Wellington will oppose vigorously the official [illegible] of Chief Deputy Sittel, and [illegible] management of the [illegible] office has been satisfactory.

Collector Carter gives it as his opinion that President Wilson will not [illegible] with the anti-civil service [illegible] that the Chief Executive [illegible] friendly to [illegible] system of making appointments.



In Print.

AISER'S BOOK EPIGRAMMATIC.

liam Sustains Reputation as a Speechmaker.

ndly Proclaims Himself Healthy Optimist.

Gives Some Lusty Raps at Suffragettes.

[Special Correspondence of The Times.]
RLIN, Sept. 27.—The fourth
e of the speeches of Emperor
m, delivered during the years
e 1912, has just appeared, its
ges crowded with addresses and
on all kinds of subjects, ma-
his reputation as the greatest
speechmaker of the present era.
collection contains many of the
umatic utterances of monarch,
political declarations with
rom time to time created a stir
many and in the world, such as
claration on woman's sphere
wine right, at Koenigsberg in
his proclamation of himself as
and believer in his fellow
e contempt for pessimists; his
d expression of his belief in
Providence and his warning
intemperance, delivered to the
of the academy at Cassel,
the most interesting and char-
passages in the new collec-
the following:

world belongs to the living
living know best. I will be
pessimists; whoever is not
work may drop out and, if
e, hunt up a country home
him."

an optimist through and
I want to progress. I
delighted if people only as-
what I am trying to do and
ve me their support. We can
consider every man honest
has proved the contrary. This
inciple on which I have al-
ait with everyone with whom
to do. The results are so-
r bad, but one musn't be de-
y that. . . . With a lit-
y optimism and a brighter
confident view of life, more
is made in one's life and
-work than if everything is
ith pessimistic eyes. The
pplies to statesmanship.
What good comes of de-
ment? Far better to work in
eye to the future. I work in
raged, and am confident that
thereby making progress.
We (monarchs) are always
akless position, since no one
with any independence, if
g something successful or-
ks: 'Who put him up to it?'
ll the word is: 'He didn't
d how to do it!'"
ence in God gives self-con-
nd self-confidence gives de-
tion to accomplish that
have set as your goal. If
wars cease, our army will
k of bronze on which peace
d. Our army is here to
for us this peace and to se-
position in the world which
us."
t and last thought is given
ny and my navy."
cognise here (the Emperor
House for Advanced Mat-
ing) the far-seeing plans of
bracing Providence, that
without which, gentlemen,
hill is nothing. For if
permit the investigation
the laws of science, and if
ot guide the hand of the
the physician is helpless in
ith disease."
th is from God and He
upon every work which
m truth and strives toward

wing remarks on temper-
from an address delivered
peror to the boys of the
ademy at Cassell, at which
time a student:
about to enter the ranks
hould like to give you some
ich is not to be taken in a
meant in bitter earnest,
a danger for our people
ere me, causes me grief.
have been at the head of
ment for twenty-five
I know from the
h pass through my
erimes are caused by
at the United States. To
are far ahead of us in
eat things are done
the universities here in
vince ourselves here by
any students from
to us. At the
great academic
For example, at the
a university president
see a drop of wine
can be dispensed with
ther the university, both
dies by sport, by sport
which I shall not de-
rowing, but do not
record in downing the
ible quantity of beer
That is a custom which
another time. If you set
direction in your
clubs, I shall be glad
today other tasks are
militarize ourselves in
omy and finance, by
ction of preserving
place in the world of
in the markets of the
this we must all
er."

MAN'S SPHERE.

(Koenigsberg) HE Presi-
of the Prussian
d the Deficiency
ntly proclaiming that
ranted to him by Gott
and not by parliament
mbles, or the decrees
, and that he respected
as such would exercise
egent and ruler.
should learn from Queen
chief duty of the
ices not lie in the field
and club life, but in
ay work with men
t of equal rights in
but in the family. The
and in the family, the
the younger generation
ll things to obedience
r elders. The
r chair to their children
ren's children that they
not to live for themselves
others, but to devote
and strength daily and
welfare of the Father-
Looking
strument of the Lord,
to the views and opin-
I do my way, and
ply and devotion to the
ceful development of
In this I encourage
everyone I
ression I

Most Direct.

READY TO ACT ON OCEAN WAY.

Short Cut from Pico Through Santa Monica.

Fremont Avenue Improvement to Be Ordered.

Supervisors Favor a County Road to Connect.

Effective steps toward the improvement of Fremont avenue from the Santa Monica city limits to the sea will be taken tomorrow night by the City Council of the beach city, according to their expressed intention. No action will undoubtedly be followed by an order by the Supervisors of Los Angeles county to build a highway from Pico street through Wolfskill ranch to connect with the new Fremont-avenue boulevard and thereby create a short direct paved way into this city to the ocean.

The proposed improvement of this street has been the subject of long-drawn-out controversy in the beach city for nearly three years. Seventy-five ordinances were drawn and killed after the people composing the different district had united in favor of the work.

Time after time the proceedings were invalidated by some technical error. Each time the property owners went on the improvement and the proceedings were started again. Twice matters went so far that bids were received for and the contracts let. But after the contract was awarded to a Los Angeles contracting firm and the contractors hauled part of the outfit in the avenue. Then another technical error was discovered, the contractors refused to sign the contract and the matter was back where it started.

MAYOR FOR PROGRESS.

Accusations and insinuations of underhandedness working against the improvement were made from time to time by indignant property owners, and nothing definite was evolved along these lines. The City Attorney, City Engineer and Mayor Dow were in open disagreement. The Mayor, who has been strongly in favor of the improvement from the beginning, recalled the City Council to remove the City Attorney. No action was taken at that time, but later a new City Attorney assumed the duties of the office.

Mayor Dow said yesterday that he believed nothing can now prevent the completion of the work. He is for it. The City Council is prepared to pass the necessary ordinance and the property owners are agreed on the kind of pavement to be made. It is hoped that the ordinance of intention will be prepared and ready for passage by tomorrow night's meeting. In any event it will be ordered. What is now to pave the avenue from Eighth street to Ocean avenue, according to the original specifications which called for as high a class pavement as has ever been done in the city. The avenue will be widened to 80 feet and will have wide parkings with ornamental ornamental lights and trees.

From Eighth street toward this city the avenue will be much narrower, according in accordance with the general plan and wishes of the board of trade to beach outlets from Los Angeles.

The Santa Monica portion of the improvement will probably be completed within eight months. At the same time a cross-thoroughfare will be improved along Eighth street. This will provide a continuation of Compton avenue and provides for a bridge at Lucas street.

The Eighth-street improvement will cost $40,000 and the Fremont-avenue work will exceed $100,000. This is by $40,000 than under the original specifications. The work now being carried out of Eighth street being more expensive because of the width and character of the pavement.

SUPERVISORS LONG READY.

More than three years ago, when the Fremont-avenue improvement was taken up, the Board of Supervisors informally agreed to build a county road, connecting Pico street with Santa Monica at that point. Definite steps by them was not possible because of the repeated failures of Santa Monica to carry out the programme.

Supervisors Butler and Hinshaw, whose districts the proposed road will go, are in favor of it as soon as the Santa Monica work is under way. They have been in conference with Santa Monica officials and have approved of action to be begun at tomorrow's meeting.

Supervisor Pridham of the board believes that he favors more work to the sea and thinks well of the Ocean direct-cut project. Supervisor Hunsaker also favors the plan, connecting Pico street and Ocean avenue. He prefers a narrow road, such as that a large number of visitors to the sea can be secured. He says the board is now on record favoring the extension of Pico street as well as other streets to the ocean.

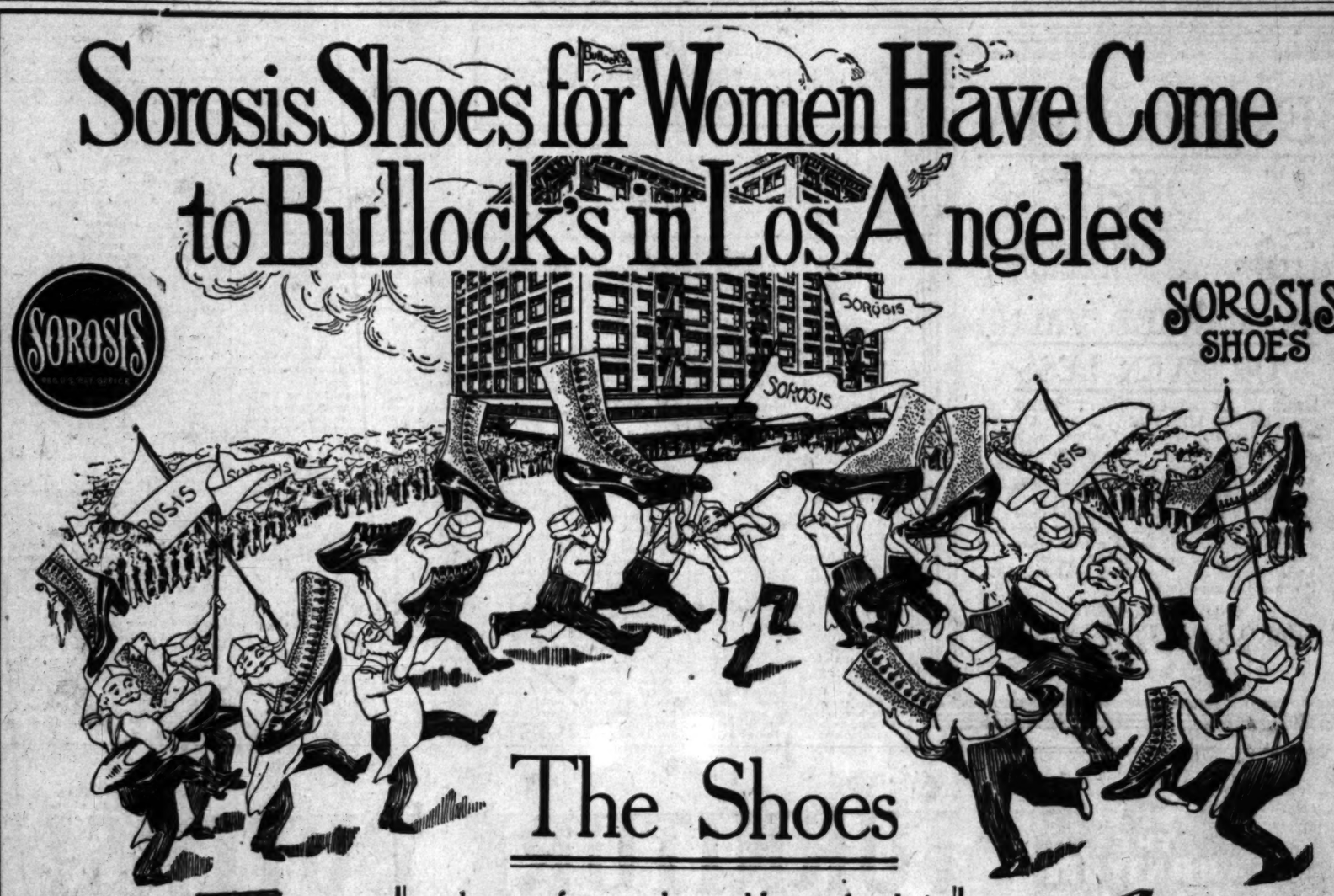
SWEEPING CHANGES.

Committee of Deputies in Some Offices If Proposed Amendment Becomes Law.

Changes by the House of the Deficiency Bill, the Prussian Minister of the Interior, is head of his own right, is distinctly proclaiming that granted to him by Gott and not by parliament mobiles, or the decrees and that he respected as such would exercise chosen, Government of as the Presi-

Action of Collector Carter from Sherman Jones, chief duty of the lices not lie in the field and club life, but in ay work with men t of equal rights in but in the family. The and in the family, the the younger generation ll things to obedience r elders. The r chair to their children ren's children that they not to live for themselves others, but to devote and strength daily and welfare of the Father- Looking strument of the Lord, to the views and opin- I do my way, and ply and devotion to the ceful development of In this I encourage everyone I ression I

Sorosis Shoes for Women Have Come to Bullock's in Los Angeles



The Shoes

—that are famous the world over for their style and their perfect fitting qualities; for their exceptional shoe making and high standard of value.

—The shoes that are built upward to an ideal, have come to the store that is building upward to an ideal, for the pleasure, convenience and satisfaction of Southern California women—

See the great window display Sorosis Shoes, including the magnificent coronation exhibit.



—A "Sorosis" patent colt button boot with black cravenette tops and plain toes—$5.00.



—"Sorosis" patent colt button boots with calf or cravenette tops; or of dull kid, cloth topped, or of all brown kid—$5.00.



—"Sorosis" patent colt button boots—black cravenette or dull calf tops; or of gunmetal calf—$4.



—"Sorosis" patent colt button boot, matt kid top; or gunmetal calf at $4.00.

Sorosis Facts

1. Sorosis sets the shoe styles for the world. No other high-grade women's shoe is produced on so large a scale.
2. Sorosis Shoes can be purchased in every important city on the globe, and, notwithstanding the opposition encountered by what was called The American Invasion, Paris now requires three Sorosis stores and London eight.
3. Highest grade material, superior workmanship, scientifically constructed lasts and patterns, and satisfied customers are the foundation upon which the Sorosis business has been built. A Merit Corps of master mechanics, trained for at least ten years in the Sorosis factories, offer an incentive to progressively skillful workmanship. They produce luxuries in footwear, some of which sell at Fifty Dollars a pair. Sorosis is the only establishment in the world making all its own lasts and patterns, which are the result of years of study. They make possible such excellent fitting that orthopedic physicians now almost invariably prescribe these shoes. Style is not sacrificed for comfort—something unusual.
4. When once you are fitted with a Sorosis Shoe you have the equivalent of a private last, on which shoes can be obtained in any important city in the world.
5. Twelve years ago Sorosis promised to give the women of America a high-grade shoe at reasonable prices. Sorosis is doing this today. Constantly improved methods and enormous production have offset the increasing cost of materials and of labor. These Sorosis staples are the greatest shoe values in the world.
6. Every Sorosis Shoe is adjusted to the betterment of the human foot. They will not heal crippled feet, but will help small ailments caused by wearing other shoes.
7. With Sorosis your feet will be comfortable, and in style, at the same time.



—"Sorosis" black kid lace boot with flexible extension soles, low flat heels; same style, button top—$3.50.

—Bullock's considers this one of the most important announcements that this business has ever made—

—The importance of the alliance formed between the manufacturers of Sorosis Shoes with their high standards; and Bullock's with the standard of merchandising for which the business is well known — can hardly be overestimated—

—It should result in benefits to the thousands of women who want shoes and values—

—The name *"Sorosis"* is too well known to need much exploitation here—

—To the great numbers of women who know Sorosis Shoes and have worn them, this announcement will come as delightful news—

—To all of these and to the great numbers of other women, who do not know *Sorosis* Shoes—we extend this

Cordial Invitation to Visit Bullock's Shoe Section

—and be shown the beautiful styles; the different, splendidly designed models; the remarkably careful, expert, painstaking workmanship; the perfect leathers and fabrics that have had so much to do with making *"Sorosis"* the synonym of Shoe Quality around the world—

Sorosis Shoes Will Be Found at Bullock's Exclusively in Los Angeles

—A few of the styles are pictured on this page, and merely a few—

—Some more are shown in a brilliant window exhibit—which includes the famous Coronation exhibit, shown in London during the ceremonies attending the accession of King George and Queen Mary.



—"Sorosis" kid Oxford with low, flat heel and flexible extension soles at $3.50



—"Sorosis" RX—orthopedic last of fine kid, low, flat heel—physicians recommend this shoe—$5.



—"Sorosis" button boot of fine kid with flexible extension soles and medium military heels—Values—$4.00.



—A "Sorosis" black suede button boot, similar style, black satin—Goodyear welted soles at $5.00.



—"Sorosis" lace boot of fine soft kid with light turned soles and low heels—at $3.50.

Extraordinary Offer

We will sell ANY LOT in our fine subdivision, all improvements just completed, PEN-MAR PARK, Compton Ave., just south of Florence ave., 5c car fare, at

1/2 MARKET VALUE OR EVEN LESS

MAKE US AN OFFER; DON'T THINK IT WILL BE TOO LOW FOR US TO ACCEPT We are absolutely compelled to sell, no matter at what price. We must have a little cash at once; this is our only reason for making you this offer. We expect to LOSE BIG MONEY on these lots. Our loss will be your gain.

ONLY 10 LOTS will be sold under these conditions. Time limit 5 days. We have never sold a lot in Pen-Mar Park below regular prices. viz; $550 to $900, and never expect to again. Investigate this offer. It will pay you handsomely. It is made in good faith.

CALL, PHONE, WRITE

CHARTER OAK INVESTMENT CO.
907-909 Trust & Savings Bldg.
SIXTH & SPRING STS.

FOR WOMEN AND MEN.

FACTS, FEATURES AND FANCIES.

BY OLIVE GRAY.

DAILY BEAUTY HINT: Probably there is nothing more injurious to the complexion than poor soap. I believe in the use of soap for the eradication of dirt; but the soap should be of the purest. There is a French complexion soap which does not injure the skin and which will not promote the growth of fuzz. This soap is delightful to use and is not expensive.

If you are a genuine lover of beauty you will manage to have it about you in some form.

If, for instance, you are fond of plants you can contrive to have them, wherever you may reside.

I noticed in the tower at a corner of Broadway, where the director of a big building is temporarily residing, that he had placed window boxes around his small perch and had these filled with ferns and plants, while above the windows were brackets for hanging baskets of trailing vines.

Many might have thought it impossible to have anything beautiful in such a place; but it was probably little trouble to arrange the matter and in so unexpected a spot the plants look even more beautiful than ordinarily.

• •

Please, Dear Lady!

If you are not absolutely certain that the handwriting of age has made no tracery upon your countenance, do not—oh, please do not, dear lady—wear a "bride" beneath your chin!

While the little velvet or satin ribbon is bewitching when worn by a youthful woman, it looks unspeakably malapropos when the "bride" is buried in depths of a set of chins.

• •

Plant Roses.

One of the big stores is this week holding a sale of Cecile Brunner rose bushes, all ready to set out.

The price is so slight that every one who loves these tiny roses should be able to have plenty by next season's blossoming time. No rose is so pretty for boutonnieres, and the odor is so pungent, as well as sweet that it cannot fail to appeal, even to the most fastidious. The fragrance is, in fact, like the old-fashioned sweet briar.

• •

A Family Pair.

After all, there is economy in sight for the family which has been lamenting the high cost of living.

You can purchase one pair of tango garters and it will do for both sisters, since there is but one slit in most of the slit skirts.

• •

A Bevy of New Shops.

If you have not inspected the bevy of new shops which have opened on lower Broadway, you have a treat in store.

All are, in truth, well known and long established, but so fine is their new attire that they are almost unrecognizable.

There is the book and stationery shop which has for its opening a beautiful autumnal color scheme, carrying out the browns and yellows of the great vaseful of oak branches and leaves, around which are grouped rare editions in fine leathers. It is a window which arrests the gaze of all who pass along.

Then there is the House of Beautiful Ready-to-wear. In one of its window spaces are arranged those articles intime for women, such as dainty camisoles, crepe undergarments, beflowered garters, and the many sachets and pretty nothings, which form so important a part of feminine attire. It might be supposed that the kewpies had brought these together, for the lovable sprites are here disporting themselves among the rose satin ribbonry.

Another window of this feminine establishment holds traveling clothes and etceteras for traveling. All are in royal purple and are of royal quality. Fine blouses occupy another space.

Twin to this shop is one for the clothes of men and the accessories which are as important to his lordship as are the articles in the other shop of importance to milady.

A large jewelry house, for many years located upon another street, has opened its spacious quarters in this group. The windows here are filled with silver. Upon one side is shown the latest developments in household silverware; and in the other is displayed personal silver, such as fine mesh bags, and the many toilet articles which are essentially personal.

Taken as a whole, this group of shops is as fine as anything in any part of this or any city.

• •

For Hallowe'en.

When planning for your Halloween party, you should have for reference the little book on games.

It is most interesting and instructive and will be a great help in planning both the games and the decorations. It takes cognizance of the many superstitions in connection with this festival and utilizes them for fun-making.

For instance, when you have decided to decorate your rooms in Jack o' lantern style, placing pumpkin shades over your lights and using the pumpkin printed napkins and menu cards upon your table, you may introduce the sports by playing the pumpkin game. A huge pumpkin which bears upon its sides the letters of the alphabet, is set firmly upon a table and each guest is armed with a hat-pin. Blind-folded, he or she approaches and sticks the pin into the good-natured pumpkin. The initial, or initials nearest to the hat-pin are those of the future lover.

• •

A Cami-Skirt.

Now comes the cami-skirt, as a rival to the cami-drawers of which I have heretofore written.

These are quite as flimsy, as inconsequential, as are the former and in fact their only raison d'etre is their prettiness. Cob-webby lace, thinnest net, satin ribbons and flowers are their "substance."

Do not search Broadway, however, for anything bearing the name which I have given to these dainty garments. Just look until you see them; and you may need at least a monacle to espy them.

• •

The New Sash Blouse.

The peplummed waist must make way for the sashed blouse.

The latest fine blouses of lace, mousseline and chiffon, and some of the plainer ones as well, have sashes of silk tasselled with silk sewing thread, or fancy ornamental ends. As a rule these sashes are of brilliant coloring and many times take on the tint of the Roman scarf, or the waist girdle of Mexico. Some are in plain sky blues, pinks or cardinals.

• •

New Fabrics.

Among the new and luxurious fabrics is a plaid moire velours in most rich and gorgeous coloring.

Used for waistcoats, or to form the collar, cuffs and in touches here and there upon the costume of a plain color, this material would be excellent. Or, if one has the taste for greater brilliance, the plaid can be used to form the entire bodice and the pannier tunic.

• •

The Bead Craze.

In response to the craze for beads, one of the big stores has brought out a fine line of these ornaments in necklace shape, in every color and shade. When one looks these over, one is not at all surprised at their popularity; for they are certainly tempting. Particularly do the odd and almost bizarre beads of oriental coloring and shape appeal, since they go so well with the present mode in dress.

• •

Fashion's Chosen Ones.

Beautiful shoulder scarfs are made of brocaded velvet, bordered with fur.

The combination of white cloth and all kwith dark fur is still good.

Rose-embroidered chiffon borders the bodice and tunic of some of the new gowns.

A charming combination is the Dresden silk frock with changeable taffeta jacket.

Braids, cording and bu... important part as finish... of street attire.

Loose and slightly d... distinguish both coat suits... rate cloaks and wraps.

The thin wool interlining... in making up cloakings which... warm enough in themselves.

Soft satins and brocades are... vored linings for suit coats and... dressy separate wraps.

Tassels are sometimes... way between wrist and the... the sleeves of woolen suits.

One of the newest combi... Dame Fashion's wardrobe is... blouse with touches of plaid.

WOULD WIDEN HIGHWAY.

Washington Boulevard ... tomobile Men Who Will ... to Supervisors.

A delegation of automobile ... property owners will ask the ... of Supervisors this week to ... tion on the petition of Harry ... bird to consider widening ... ton boulevard. The crown ... highway is only sixteen feet ... ditches on each side make ... dangerous in rains or during ... sons of heavy traffic to the ... interested persons.

Holabird believes that the ... of abutting property owners ... a strip ten feet wide on each ... the roadway if the county ... pave it. Highway Engineer ... said to be in favor of the ... vided the Supervisors decide ... spare the money.

"Washington boulevard is ... too narrow for safety and ... said Holabird yesterday. "... mobile Club of Southern ... with us in the project. I ... several outlets to the sea ... working as hard as I can to ... ington boulevard widened for ... venience of motorists."

OCEAN-TO-OCEAN PROG...

Three States to Be Repr... Meeting to Determine ... Selected.

Exponents of the Ocean-... Highway from California ... and New Mexico will hold a ... meeting in this city ... 24th inst. The sessions will ... either at the Hollenbeck ... Chamber of Commerce. The ... gates, it is announced, will ... ticularly interested in the ... Colton, Banning, Brawley, ... Phoenix and Globe.

"We prefer the Colton-Tra... but we are encouraging all ... ing in the West," John Mitchell, ... ager of the Hollenbeck and ... roads advocate, said yesterday. ... wish it understood that one ... tion is not working for one ... the exclusion of all other ... ing. The men who will ... this month are in favor of the ... good roads movement."

M'BYRNES SECURES BAIL.

Alleged Bunco Man Gets ... Jail Pending Trial by Giving ... Bonds.

Jim McByrnes was liberated ... the County Jail yesterday upon ... ing $12,000 bonds approved by ... Willis and Deputy District ... Shannon. The bondsmen are ... (Poker) Davis; George Bowe, ... owner of the El Dorado Club; ... Willey and Andrew Lawton. ... four bondsmen protect the ... case of the possible departure ... defendant.

Lee Rial, supposed confederate ... McByrnes, is still in the County ... An effort was made to obtain ... lease pending the outcome of ... peal but the motion was denied ... Judge Finlayson, who presided ... trial of Rial.

McByrnes told the officers ... day that he will remain as ... with his wife until the time ... trial, which will probably ... next month.

THE MYSTERY OF VITALITY

Science Has Learned the ... Chemical Actions Take Place ... Phenomena of Life a Closed ...

[John Burroughs in Yale ...

What has science done to ... this mystery of vitality. Prof. ... our most eminent biologist, ... ceeded in fertilizing the egg of ... low forms of sea life by ... means; and in one instance, ... it is reported that the fish ... grew to maturity. This is ... an interesting fact, but takes ... nearer the solution of the mystery ... vitality than the fact that ... chemical compounds may ... the organs of reproduction, ... clear up the mystery of ... or the fact that certain other ... cal compounds help the digestive ... assimilative processes and ... metabolism of the body, ... clearing up the mystery that ... to these things. In all such ... have the living body to begin ... The egg of the sea urchin ... egg of the jelly fish are living ... that respond to certain chemical ... stances, so that a process is ... ing in their cell life that is ... to fertilization. It seems to be ... the result of all Prof. Loeb's ... inquiries is only to give us a ... intimate sense of how chemical ... chanical and chemical processes ... associated and identified with ... phenomena of life and with ... mal behavior. Even when we ... man, our reactions to the ... ment and to circumstances ... great part in our lives. ... say that will, liberty of choice ... tion, do not play a part also? ... much reality there is in the ... animal will is a problem; but ... there is a foundation for ... in the reality of the human ... for one, do not for a moment ... The apparent discontinuity ... only apparent and not real. ... with the same break when we ... get our mental states from a ... thought—a poem, a picture ... of art, a great oration—or ... food we eat; but life does not. ... our science is near the view ... Our physical life forms a ... cle, science says, and when ... our bodies as a physical force ... come out in physical force ... of its equivalents. Well, one of ... equivalents, transformed by ... known chemism within us, ... psychic force, or some form ... ness. The two circles, the ... and the psychical, are not ... and Flake fancies, but are ... some mysterious way.

Permission to Sell.

Henry P. Kyes has been ... by the State Railroad Commission ... sell his water system to the city ... Riverside for $11,000. The city ... cently voted bonds to ... nicipally-owned water system ... Kyes plant is one of the best in ... quired.

THE FURNITURE VALUE CENTER OF LOS ANGELES

Exclusive L. A. Agents for BUCK'S Famous Gas Ranges. See Our Window Display.

STOVES & RANGES
FURNITURE
BEDDING
CARPETS
DRAPERIES
LOS ANGELES FURNITURE CO.

FURNITURE BUYERS! ANNOUNCEMENT EXTRAORDINARY-

See Our Modern Furnished Bungalow Second Floor

The Los Angeles Furniture Company announces special values THIS WEEK that will be the sensation of the season. We operate our own Eastern factory, and take this means to DEMONSTRATE to the people of Los Angeles that we CAN and DO sell good, honest furniture at prices no other house can duplicate. Profits this week are absolutely forgotten. Think of buying a famous $12.50 "lifetime" rocker at $8.65—or, a massive satin brass bed at $15.75—or, a solid oak dining chair with genuine Spanish leather seat for $2.65. These are but a few of hundreds equally attractive. Be here Monday morning to profit by this extraordinary saving opportunity.



Slumber Rocker $21.50

We are exclusive agents for this magnificent comfort rocker. It is made of solid quartered oak—golden or dull mahogany finish; has double stuffed cushions; seat and back upholstered in Spanish Boston art leather. Extra good springs. A massive, dignified chair that will give lifetime service. Regular $27.50 value, special this week $21.50.

Five-Piece White Enamel Breakfast Set $11.75

A Wonderful Value-Demonstration Special. 42-in. round top table—four chairs, choice of wood or cane seats, every piece handsome and durable. You would expect the table alone to cost you the full price of the set. This week $11.75.

BUY YOUR BLANKETS NOW!

These extraordinary Fall opening values in dependable blankets from our drapery department. See our window display.

High-grade, wool finish blanket, pink or blue borders, 11/4, per pair..... $1.50
Splendid wool nap blankets, pink or blue border, size 11/4, per pair..... $2.00
Gray or tan blankets with blue, pink or brown border, size 11/4, unusual value per pair..... $2.75
Plaid Blankets, extra heavy and fine finish, size 11/4, per pair..... $3.25
Plaid Blankets, the best made, size 11/4. Price per pair..... $3.75
All wool plaid blankets, assorted colors, our special leader, size 11/4. Per pair..... $5.50
All wool plaids, assorted colors, extra fine finish, size 11/4, per pair..... $6.75
Beautiful all-wool blankets, pink and blue borders, size 11/4, per pair..... $7.50
The newest drapery fabrics shown in matchless variety.

The New "Push Button" Morris Chair . . . $17.65

A magnificent chair, the very embodiment of comfort—simply push the button and the back inclines to any angle. Dull mahogany or golden oak frame upholstered in best quality Boston Black art leather. Note the footrest. A chair the whole family will enjoy, and special with us at $22.50—value-demonstration price this week only $17.65.



$12.00 "Lifetime" Rocker Price.. $8.65

Made of select Eastern white oak, automobile seat with nine separate coil springs, covered with rich brown genuine Spanish leather—hand-made, mortised and doweled joints—value-demonstrating price $8.65.



Two-Piece Living Room Set $14.75

Handsome solid oak, quarter-sawed, beautiful rich fumed finish, upholstered in brown Spanish Boston art leather—an ideal set for the modern bungalow—a special value with us at $20.75—our value-demonstration price this week only $14.75.

If desired separately, the chair may be purchased at $5.50, the settee at $9.35.



$40.00 Dining Table $32.50

High-grade, solid quarter-sawed oak, fumed finish, massive colonial pedestal, reinforced 48-inch top, eight feet extension. Best value in Los Angeles at $40, our value-demonstration price this week only $32.50.

Liberal Credit When Desired

Stanton McCall Granger

THE OLDEST AND MOST RELIABLE HOME FURNISHING HOUSE IN LOS ANGELES

FURNITURE CARPETS DRAPERIES STOVES

LOS ANGELES FURNITURE CO.

420-422-424 S. SPRING ST.



Forty-Three Years of Integrity

For forty-three years this house has been doing business on the basis of selling honest merchandise at the lowest prices honest quality can allow. We never tolerate misrepresentation; every piece of furniture is marked in plain figures and every reduced price shows on its face its absolute genuineness. Whatever your home furnishings need, we can save you money—Come in and let's get acquainted.



At 10t... Begin... We W...

Premium P... lor and Re... demption Station

Second Floor, where you can conve... ly Redeem your books for many be... articles of all kinds, having an ... value of $3.50 for each book filled.

You can also Redeem and Exc... your Soap Wrappers, Tobacco ... Coupons, Labels, Trade-marks, etc., ... Bring them along, as they enable y... fill your book quickly.

FREE DELIVERY of all articles ... leted in exchange for Trading Ch...

American — Positively no c... es whatever.

Women's Vests 8 1/3c — Extra sizes; fancy Jersey ribbed; always a 15c seamless vest. Limit of 6 to a customer.

50c Fa... 1... "Veloute d... Powder ... only.) An ... face powde...

Wonderful Blan... A $16,000 Stock of Best ...

Plaid Woolnap Blankets $2.50 Pair — Full size, heavy, durable. Pretty fancy colored blankets in a special.

10-4 Blankets 79c Pair — Big $1.25 value. Choice of gray, tan or white. Double blankets.

Pure Wool Blankets $3.90 — Never sold under $4. Big blankets. Warm, pretty, gray shades.

Cotton-Filled Comforts Each 99c — Comforts covered with silkoline and filled with white cotton.

3-4 ... B... Plaster... larly ... Hea... $2.00 ... kets. ... Auto... Heavy ... fringed ... faced. ... $1.75 ... Very ... with spl... fine com...

Men's $3.50-$4 New... The very finest sh... gunmetal or vici le... Goodyear welted sol... only .....



Men's $2... Button or lac... and odd pairs ... regular stock ...



Profit Sharing Sale

and Installation of the Valuable American Trading Checks

Pierce Emporium

AT TENTH & MAIN

At 10th and Main "THE STORE FOR EVERYBODY" At 10th and Main

Another Triumph for This Fast Growing Department Store

Plenty of Extra Salespeople to Give Prompt Service

Beginning Tomorrow, Monday, Oct. 13th We Will Cheerfully Give the Valuable and Reliable American **TRADING CHECKS ABSOLUTELY FREE** With Each and Every Purchase Made in Any Department

Premium Parlor and Redemption Station

Second Floor, where you can conveniently Redeem your books for many beautiful articles of all kinds, having an actual value of $3.50 for each book filled.

You can also Redeem and Exchange your Soap Wrappers, Tobacco Tags, Coupons, Labels, Trade-marks, etc., here. Bring them along, as they enable you to fill your book quickly.

FREE DELIVERY of all articles selected in exchange for Trading Checks.

American Positively no charges whatever.

After months of the most searching and crucial investigation, after every possible inquiry was made, after every feature of this plan of trading stamp or premium plan was thoroughly examined and its effect on our future business and the benefit it would mean to our Patrons, we decided to give these valuable TRADING CHECKS with American all purchases and give them in preference to all others and to make them a permanent feature of The Emporium.

This great fast-growing store with a reputation for reliability second to none in Southern California, with its weighty prestige and strong influence toward everything that tends to elevate business standards, begins this generous Profit-Sharing Plan with unbounded enthusiasm, and a positive assurance that it will meet with the unqualified approval of its thousands of Customers.

We are certain that after the public stops and calmly weighs the many extraordinary advantages that American TRADING CHECKS afford them, our earnest efforts in making it possible for them to participate and enjoy this wonderful Profit-Sharing Plan will be fully appreciated.

30 American Trading Checks FREE To Every Visitor

During opening week—no purchase necessary. Just drop in and receive a savings book containing Thirty Checks to start your collection. We have arranged to start thousands of people saving on this Liberal Profit-Sharing Plan tomorrow. Take advantage of it. "AMERICAN" Trading Checks can be secured at 500 different stores throughout Los Angeles and vicinity—stores of all kinds—and the checks collected from the different stores may at the combined and presented and exchanged for many beautiful articles of Furniture, Rugs, Draperies, Silverware, Clocks, China, Cut Glass, Dinner Sets, Musical Instruments, Electric Lamps, Pictures, Mirrors, Silver Toilet Sets, and hundreds of other articles for your home or office. A visit to our Premium Department, Second Floor, or to THE "AMERICAN" TRADING CHECK CO., 620-626 SOUTH MAIN STREET, will quickly convince you of the REAL VALUE OF "AMERICAN" Trading Checks, and Why it Pays to Save Them.

American TRADING CHECKS

are the most valuable of all Trading Stamps or Premium Plans—

BECAUSE All Premiums have an actual value of $3.50.

BECAUSE you have six solid floors of Furniture and Household Goods which you can select your Premium from.

BECAUSE each and every check issued is Guaranteed by one of Los Angeles' Oldest and Most Progressive Furniture Stores. American

BECAUSE every article you select is Delivered FREE to your home, without charge to you. Start saving them tomorrow and reap the benefits at Xmas time.

12½c Outing Flannel 5c Yard
Extra fine, heavy fleece outing; full bolts; we have 1000 yards at this price. Limit of 10 yards to a customer as long as it lasts.

Boys' Knicker Pants 29c
50c Wool Pants in dark wool mixtures. Sizes 5 to 15 years. Limit of 2 pair to a customer; 50 dozen in this lot.

75c Cover-All Aprons 44c
Fine percale, bound with good tape; made extra full, light or dark colorings.

Women's Vests 8 1/3c
Extra sizes; fancy Jersey ribbed; always a 15c seamless vest. Limit of 6 to a customer.

50c Face Powder 15c
"Veloute des Fleurs" Face Powder (for brunettes only.) An imported French face powder.

Fall Felt Hats 59c
$2.50 to $4.75 values. Swellest new shapes for women, of fine French Felt; all leading colors included.

5c Eagle Pins 2c pkg.
100 papers of this staple pin on sale Monday. Limit of 3 to a customer.

5c Coats' Crochet Cotton 2½c Spool
Silk finish, in high colors; limit of 5 to a customer.

Galvanized Tubs 25c
81 of Nos. 1, 2, 3. 50c, 65c and 75c grades. Slightly dented; guaranteed to hold water.
—Basement.
Limit of 1 to a customer.

New Silk Waists $1.95
Of Messaline, Taffeta and Fancy Crepes. A sample line of $3.50 to $7.50 values — wonderfully pretty waists.

CANDY
Gum drops..10c lb.
Lemon drops 10c lb.
Jelly Beans..10c lb.
Mint Wafers 10c lb.

1 Lb. Fine Linen Paper 12½c
Excellent writing paper in this profit-sharing sale. Three 5c Lead Pencils for 5c.

All Silk Petticoats $1.45
Excellent grade of pure silk messaline, in black, white and all colors.

2-Qt. Hot Water Bottle 50c
Only five dozen of these high-grade Hot Water Bottles to sell Monday.

Men's "Silver" Shirts 48c
These are the celebrated Geo. P. Ide make. We bought 40 dozen of the $1.00 to $2.00 grades at a price that enables us to offer them in this great sale at 48c.
Full dress shirts included.

"Hanes" Union Suits $1.00
Winter weight union suits for men in ecru or gray; sizes 34 to 46—absolutely perfect goods.

EXTRA—EXTRA
¾-inch Best Grade Garden Hose. Sells in the regular way 7½c and up to 17c ft, at 6c per ft.
Odd lengths of 10 to 40 ft. each. Each length complete with couplings—9971 ft. of this good, perfect hose on sale Monday at only 6c per foot. None to dealers.

BROOMS . . . 19c
A big 35c good corn, 3 sewed, hardwood handle. 288 of these on sale Monday as long as they last, each 19c. Limit of 1 to a customer.

Glass Tumblers 19c Dozen
500 dozen of these 40c tumblers on sale, Monday. Limit of 1 dozen to a customer. Basement.

Wonderful Blanket Values

A $16,000 Stock of Best Values Obtainable

Plaid Woolnap Blankets $2.50 Pair
Full size, heavy, durable. Pretty fancy colored blankets in a special.

10-4 Blankets 79c Pair
Big $1.25 value. Choice of gray, tan or white. Double blankets.

Pure Wool Blankets $3.90
Never sold under $4. Big blankets. Warm, pretty, gray shades.

Cotton-Filled Comforts Each 99c
Comforts covered with silkoline and filled with white cotton.

3-4 Bed Size Sheet Blankets 39c Pair
Fleecy cotton blankets selling regularly at 49c. White or gray.

Heavy Gray Blankets $2.00 Pair
$2.50 is cheap for these dandy blankets. You'll like them.

Auto Robe Blankets $4.95
Heavy wool robes in Scotch plaids; fringed ends; worth $6.50. Double faced.

$1.75 Comforts $1.29
Very fine cotton filled and covered with splendid silkoline; an exceptional fine comfort; big size.

Men's $3.50-$4 New Fall Shoes



The very finest shoes made. Tan, patent, gunmetal or vici leathers. Button or lace. Goodyear welted soles, only $2.48

Men's $2.50 - $3 - $3.50 Shoes
Button or lace styles. Short lines and odd pairs from regular stock $1.98

Cut Out This Coupon



20 Per Cent Saved on Furniture

Every article of Furniture, Carpets and Rugs in our mammoth Second Floor showroom on sale at a discount of 20 per cent. and double "American" checks in addition. This means every bed, dresser, chiffonier, table, couch, chair, davenport, buffet, china closet, writing desk, office furniture, parlor suites, etc., at a positive saving on our already low prices.
20 per cent. Discount and Double Stamps—20 per cent. actually saved on all cash sales in this department. MONDAY and TUESDAY.

Women's and Misses' Wool Coats $4.95

$9.75, $12.50, $15.00, $17.50 AND $19.75 VALUES

25 coats only in this purchase—they are fine wool, worsted and mixture coats in black, navy, gray, brown and fancy mixtures, and include serges, broadcloths, cheviots, Thibets, shepherd checks, etc. Sizes 14 to 42.

Women's Suits $4.95

Just seven in all—2-34, 2-36, 1-38, 1-40, 1-42—2 Blacks, 2 Grays and 3 Browns—2 of them are $12.50 suits—3 are $15 suits—1 a $19.75 suit and 1 a $25 suit. No alterations. None sent on approval or C.O.D. Early customers will secure a plum.

Women's Winter Underwear 29c Each

Heavy ribbed, long sleeve, high neck vests and ankle length drawers. These are splendid seconds of the 50c grades. All sizes. Pure Black, White and fleece lined.

Grocery Department

Home F2712—Main 3830

Granulated Sugar, 21 lbs. for	$1.00
Northern Burbank Potatoes, 100 lbs. for	$1.00
Eastern Cured Picnic Hams, per lb.	22c
Eastern Cured Picnic Hams, per lb.	15c
Kingsford's Gloss Starch, 6-lb. box for	65c
Royal Baking Powder, 5-lb. cans, each	$1.65
Bishop's Ripe Olives, pint cans at, each	18c
Ghirardelli's Ground Chocolate, 1-lb. cans, 27c; 2 lbs., 52c; 5 lbs.	$1.30
Lipton's Tea, Yellow Label, ½ lb., 37c; 1 lb.	82c

WHITE CROSS OLIVE OIL. California's Purest and Best.

One gallon cans	$2.85
Half gallon cans	$1.65
Quart cans	$1.00
Large bottles	90c
Medium bottles	50c
Small bottles	25c

Double stamps this week on this Best of Olive Oil.

Free Sample
Bishop's Fig Bars
Baked daily and delivered warm from the oven for this sale. On sale this week at 15c lb. or 5 lbs. 70c.

Demonstration Sale
Forex Griddle Cake
One package 10c and two extra stamps free; three packages 25c and five stamps free.

Fiesta Coffee
Once Used—Always Used.
1-lb. can at 25c
3-lb. can at $1.00
This week 10 extra stamps with every pound and 25 with 3-lb. can.

Demonstration Sale
Good Luck Oleomargarine
Every pound sold with a guarantee of absolute satisfaction or money refunded. Price 23c lb. Double stamps this week on sale.

Demonstration Sale
Rich's Tryphoso
A Jelly Dessert without a peer. No trouble. Made in a moment. True fruit flavors. 3-ounce net packages, each 10c, or 3 for 25c.
Double Stamps this week on Tryphoso.

Demonstration Sale
Phospho Foods
The Most of the Best for the Least — Double stamps this week on Phospho. Price, all kinds, 25c; 2 for 35c, or 3 for 50c.

GLIMPSES OF SAN FRANCISCO.

[Special Correspondence of The Times.]

SAN FRANCISCO, Oct. 10.—It is no use. A few sane people are trying to talk about some other topic than baseball, but the rest of the country is talking of what is going on in Philadelphia and New York. Truly a grand struggle for supremacy of the diamond. Philosophers, poets, dramatists and even clericals are writing about it regardless of expense or intelligible English. Sporting writers have been shamed into lucid descriptions.

Because of the world's series in baseball the All Blacks football team from New Zealand has been almost obscured. They are sturdy players and well able to show our boys how Rugby can be played. Fleet of foot and quick of arm they are worth the price of admission. When they give their Maori yell, one feels that he has received more than his money's worth.

With all due deference to the fair sex, it is right to say that there is a feeling of relief now that the Portola pretty girl contest is over. For weeks there has been urgent solicitation to vote for some one. Sometimes it was because she was a blonde; sometimes it was because she was a brunette. At last twelve beautiful dames were elected to tour the Coast in the interest of the coming celebration, and the humdrum of life is once more resumed.

An official dentist has been appointed for Folsom penitentiary, because the warden says the men are bad on account of bad teeth. That may be true of inmates from other sections but some of the lads from this city are wicked from pure cussedness. However, if the salaried tooth fixer can improve their morals it is not meet to begrudge his pay.

Last week an actress was advertised by her press agent as having insured her back for $35,000. It took well and crowds went to see a remarkably fine dorsal exhibition. This week a grand opera singer was well advertised because a canary bird flew into her room at the St. Francis. The inference is that she has a birdlike voice. Next week some male Thespian may advertise himself as a good actor.

Aggressive club women, campaigning for a clean town, deny responsibility for the attempted suicide of two dance hall girls. The young women admitted that love affairs and not lack of work prompted their action. After being revived at the Emergency Hospital they went home in a taxicab. The Barbary Coast is as dead as a cemetery and the dive keepers are on a still hunt for other occupations.

In a meek and lowly spirit the proprietors of the beach resorts have adopted new rules. They promise to close at 2 a.m., and not sell liquor to drunken men. To show their approval of a clean town movement they say that they will not permit women to smoke on the premises. Next week they may add a new law that chauffeurs must not take snuff while cranking up.

Stingy members of a leading improvement club ask the authorities to reduce election expenses. At the last primary there were 672 polling places and eight officials to a booth. The total cost was not far from $100,000. The vote was 66,853, thus making the expense of each elector $1.50. The economical citizens urge a reduction in the number of officials and voting places. They do not seem to appreciate the fact that all those election officers are good to their families and that a suffrage right in a republic ought to be worth more than $1.50.

State Printer Richardson has saved the commonwealth $265,472 in the publication of text-books needed in the schools. This is interesting news to the taxpayer, harassed by burdensome tolls and with the promised relief of the new tariff a year off. But if it was left to the kids they would save the whole amount by abolishing school-books.

Capt. Johnson is coming all the way from New Jersey in a whale boat to visit our fair. We are ready to welcome the skipper no matter what kind of a craft he comes in. As far as comfort is concerned, it would have been better for him to come in the Congress, the million-dollar steamer built especially for us.

TWO INFINITIES.

Mathematicians Know Better Than to Begin to Think Eternity or Hope for a Glimpse of It.

[Edgar Lucien Larkin, in New York American:] Can there be two kinds of infinities; or two infinite spaces? The nearest star is distant 25,000,000,000,000 miles. Go write a row of units 111111... to the star and let each unit represent 1 mile; then the distance represented by a line of 1s, 25,000,000,000,000 miles long, submerges all human powers of imagination. But write a row of 222222.. 25,000,000,000,000 miles long, then the number of miles represented would be twice as great. Then write a row of 999999... equally as long, and the distance expressed would be nine times as great as that represented by the 1s. But no human can think of the distance expressed by the 1s. Let the first row of figures extend 25,000,000,000,000 or 50,000,000,000,000 or 1,000,000,000,000,000 miles to the east; then a row could be extended toward the west. Many millions of years would be required to write the long rows. Suppose you write 9s both ways during 1,000,000,000 years each. Then the distance in miles would be thinner than a spider's thread compared to an infinite distance. There are possibly fifty persons now living able to think one new thought; they are the mighty of the earth; and are all transcendent mathematicians. Not one of these even tries to begin to think of infinity or eternity. They all know better. Only the superficial strive to think of the two words. I cannot even hope to secure a glimpse, lasting a thousandth part of one second of the meaning of one of the following list of words: Mind, space, time, duration, infinity, eternity, beginning, end, space, and electrons.

Coughed Up a Bullet.

[Chicago Inter Ocean:] While testifying against E. N. Pigg, a car inspector who had shot him September 12, Clifford Johnson, a stationary engineer at Wister, Okla., was seized with a violent fit of coughing, which terminated when a bullet that had lodged in his neck was expelled.

The bullet had lodged near the brain, and for weeks had defied all efforts of physicians to dislodge it. Physicians say had it not been expelled it probably would have driven Johnson insane.

Pigg was fined $50 as a result of the shooting. He mistook Johnson for a burglar. Johnson had lost his way en route to Van Buren, Ark., and was looking for a telephone when shot.

Autumn's Newest Models in Women's Suits at $25

Hale's GOOD GOODS
341-343-345 So. BROADWAY
In the Heart of the Shopping District.



Alterations Made By Experts Guaranteed to Give Satisfaction

In this lot of a hundred or more suits there are scarcely two of them alike—and each one displays some eccentricity or fad of ... There are plain-tailored models of heavy serge in midnight blue; Chiffon broadcloth suits with one and two-button cutaway ... vests; also a lot of handsome novelty suits of eponge, wool poplin, rep, matelasse and fancy weaves. Collars of fur, velvet or ... many with draped skirts including the peg-top models. The coats fasten with fancy frogs or buttons. A full line of colors in ... and Winter, including mahogany and Bengain blue. Sizes from 14 years for misses to 44-inch bust measure for women. And ... that is marvelously low—$25.00.

Clearance of Women's Suits
Plain and Fancy—$20.00 to $32.50 Values at $14

A clearance sale of suits that have formerly borne price marks as high as $32.50. Up-to-date plain-tailored and fancy models of eponge, Bedford cords, broadcloth, diagonals, whipcord, French and Storm serges. A vast range of colorings in plain and striped patterns, also black and white checks. Skirts in plain and draped styles, and the coats are lined with Skinner's satin. All sizes from 14 years to 51 bust measure. Your choice of the lot Monday for just $14.00.



Silk Poplin Dresses $10.95

Dresses in smart new styles made of silk poplin in black, taupe, purple, Copenhagen, golden brown, terra cotta, navy and new blue. One of them is shown in the illustration at the left. Another has an overskirt effect, girdle, white net yoke, full length sleeves, cuffs piped with velvet and a combination silk and velvet collar. Sizes 14 years to 44 bust measure.

Sport Coats for $13.75

36-inch sport coats at an exceedingly low price. Sizes for misses and women—14 years to 38 bust measure. Materials include Chinchilla, Astrakhan, and wide wale Bedford cords in various colors. Wide turnover collars, deep cuffs, broad belt. Patch pockets and large ball buttons of imitation ivory. Specially priced Monday at just $13.75.

Trimmed Millinery---Lowest Prices at Hale's

Descriptions of four hats that are typical of one of the smartest lines of trimmed millinery to be found in town.

Felt Turban at $6.75

A close-fitting felt turban in the fashionable new ruby shade, draped about the crown with velvet, and there is a ruby colored ostrich fancy at the back. Besides this there are many other smart new hats at same price.

Taupe Velvet Hat $9.50

Medium-sized shape of taupe-colored silk velvet trimmed with taupe maline and a pretty ostrich fancy in Kelly green. A hat that is exceedingly becoming and rich in coloring. The price—$9.50.



Variety enough in colors, shapes and trimmings that every woman can easily find the hat best suited to her own individuality.

A Black Turban $8.50

A pretty black turban with a soft brocaded crown of blue or rose satin and a close fitting shirred brim of black velvet. Trimmed with a new Casuary fancy at the side and little satin rosess to match.

Black Velvet Hat $12

A beautiful hat of black silk velvet. There is a double pleating of black silk ribbon around the crown and two ostrich plumes at the back. And to think the price is only $12.00!

$1.50 English Corduroys at $1.25

Heavy cord English corduroys, rich and lustrous. 27 inches wide. In black and a full line of the season's most popular shades. The regular $1.50 grade on special sale Monday at just $1.25 a yard.

BLACK TAFFETA $1.75
Imported black chiffon taffeta, very soft and lustrous. Full 44 inches wide. On sale at $1.75 a yard.

LINING SATIN 89c
Lining satins that will wear two seasons. Yard wide. In white, cream, ivory, black and all wanted colors.

All-Around Transformations $2

Monday's special from the Hair Goods department. All round transformations made of hair fully 16 inches long. All shades included. Wonderful values at $2.00.

28-inch Wavy Braids for.....$3.75
First-class Manicure for.....35c
28-inch Wavy Gray Braids....$5.00
Facial or Scalp Treatment.....50c
(Third Floor)

October Sale of Good Household Linens
Big Savings for Thrifty Hous

39c Mercerized Damask 25c

Good patterns in heavyweight mercerized damask; 58 ins. wide. Usual 39c grade for 25c yard.

59c Mercerized Damask 35c

Extra fine quality satin damask, 60 and 64 ins. wide. Regularly 59c, on sale Monday at 35c yard.

75c Imported Damask 48c

Imported mercerized damask with a satin finish, 64 to 72 inches wide. 75c grade on sale at 48c.

$1.00 Satin Damask 79c

Twelve new patterns in pure linen satin damask, 72 inches wide. $1.00 grade for 79c yard.

$1.19 Satin Damask 85c

72-inch pure linen satin damask, extra heavy. The quality that sells regularly at $1.19 for 85c.

$1.50 Satin Damask $1.00

Extra fine satin damask, all linen. Beautiful patterns. 72 inches wide. $1.50 grade for $1.00.

$1.25 Damask Napkins 89c

Mercerized napkins with a fine satin finish, 18-inch size. $1.25 quality, on sale at 89c dozen.

$1.50 Nik Pan Napkins $1.10

Best quality Nik Pan bleached napkins, hemmed ready for use. 20-inch size. $1.10 doz.

$3.00 Linen Napkins $2.25

22-inch satin damask napkins, every thread pure linen. $3.00 regularly, on sale $2.25 dozen.

$5 to $6.50 Napkins $3.98

24 and 26-inch sizes in all linen satin damask napkins. Traveling men's samples—that's why.

$4.00 Damask Cloths $2.50

Satin damask cloths, hemmed, hemstitched or scalloped. Worth up to $4.00, on sale—$2.50.

$10 to $12 Sets for $6.98

All linen satin damask cloth, full size, hemstitched or scalloped, and 1 doz. napkins to match.



25c Huck Towels 18c

Fine all linen huck towels with hemstitched ends and monogram space. 18x36-inch size.

Huck Towels 29c to 39c

18x36 to 20x40-inch all linen huck towels with hemstitched and colored embroidered ends.

39c Linen Guest Towels, hemstitched and scalloped. On sale, each 29c
50c Linen Guest Towels, hemstitched and scalloped, on sale, each..... 35c
59c Linen Guest Towels, hemstitched and scalloped, on sale, each..... 39c
75c Embroidered Guest Towels, hemstitched and scalloped, on sale for 50c
20c 18x40 in. Heavy Turkish Towels.....15c
25c 20x42 in. Heavy Turkish Towels.....18c
29c 22x45 in. Heavy Turkish Towels.....22c
35c 22x48 in. Heavy Turkish Towels.....25c
50c 22x50 in. Heavy Turkish Towels, 3 for $1

59c 72x90 in. Heavy Seamed Sheets...
65c 72x90 in. Linen Finish Sheets...
69c 76x90 in. Linen Finish Sheets...
75c 72x90 in. Heavy Seamless Sheets...
85c 81x90 in. Heavy Seamless Sheets...
18c 42 or 45x36 in. Pillow Cases...
20c 42 and 45x36 in. Pillow Cases...
25c 42 and 45x36 in. Pillow Cases...
$2.00 Hemmed Crochet Bed Spreads...
$2.89 Heavy Spreads, hemmed or fringed...
$3.50 Hemmed, fringed, scalloped Spreads...
$5.00 Satin Marseilles Spreads...

Comforter Bargains

Wool and Cotton, Full Size

90c 3-lb. 72x84-inch cotton Comforts...
$1.00 3-lb. 72x84-in. cotton Comforts...
$1.25 3-lb. 72x84-in cotton Comforts...
$2.50 2-lb. 72x90-in. Hygienic Wool Filled...
$2.75 2-lb. 72x90-in. Hygienic Wool Filled...
$3.25 2-lb. 72x90-in. Hygienic Wool Filled...
$4.00 3-lb. 72x90-in. Australian Wool Filled...
$4.50 3-lb. 72x90-in. Australian Wool Filled...

$27.50 Axminster Rugs $19.95



Axminster rugs of an extra fine grade; Oriental patterns in richest colorings; 9x12 feet in size. Rugs actually worth $27.50, on special sale Monday at $19.95 each.

$22.50 Wilton Velvets $15.95

Fine quality Wilton velvet rugs in Oriental designs and colorings. 9x12 feet size. Every rug perfect; worth $22.50, specially priced at just $15.95 each.

$17.50 Brussels Rugs $12.75

Beautiful Oriental patterns in seamless Brussels rugs, perfectly woven and rich in coloring. Regular $17.50 rugs on sale Monday, $12.75. Fourth floor.

$3.00 Cluny Curtains $1.98

Imported bobbinet curtains trimmed with handmade real linen Cluny lace; 2½ yards long. Curtains that would be excellent values at $3.00, on special sale Monday at just $1.98 a pair.

$1.50 Lace Curtains $1.00

White or Arabian colored lace curtains in beautiful new border designs. 2½ yards long. Worth $1.50—on special sale at $1.00 a pair.

New bungalow curtain nets in white or Arabian shade. Values up to 40c, on sale, per yard 25c
$1.35 Sunfast Draperies in all popular colors. Pretty patterns, 45 inches wide $1.00
Extra heavy, full size tapestry couch covers in Oriental designs and rich colorings. $3.00 values on sale Monday at..... $1.69

$6.50 Wool Blankets $5.00

Fine wool blankets of the regular $6.50 grade. There are some in white with ... bon binding and others in plaid designs in a variety of colorings. ... size. On sale—$5.00 pair.

Wool Finished Blankets $2.25

Beautiful soft wool finished blankets that will make warm, comfortable bed coverings. In white, gray and tan. Size 66x80 inches. On special sale Monday at just $2.25 a pair.



Cotton Blankets—$1.00 Pair

Soft fleeced cotton blankets, large enough for double beds. You can have your choice of white, tan and gray. Remarkable values at Monday's price—$1.00 a pair.

Muslin Underwear, up to $1.25 Vals. 35c

Odds and ends in muslin underwear to be closed out Monday. Gowns, corset covers and drawers; also broken lines of women's flannelette night gowns. Values up to $1.25, all on special sale Monday. Your choice for 35c.

75c Skirts 50c

Women's plain muslin underskirts with scalloped embroidered edge; all sizes. 75c values for 50c.

$1.25 Gowns $1.00

Women's muslin and flannelette nightgowns with high necks and long sleeves. $1.25 values—$1.00.

Aprons 50c ea.

Coverall aprons of light and dark percales. A dust cap given free with every purchase of two aprons

Fleeced Union Suits $1.00

Women's white cotton ribbed union suits, fleece lined, hand-finished. Regular and extra sizes. On special sale Monday at just $1.00 a suit.

Fleeced Underwear 25c

Women's fleece-lined cotton vests with high necks and long sleeves; ankle length pants to match. On sale Monday at 25c a garment.

Vicarie silk Swiss ribbed vests with high necks and long sleeves. Regular $1.25 garments, on sale Monday at just 75c
Women's fleeced Jersey ribbed vests with high necks and long or short sleeves. Ankle length pants to match. 50c values..... 35c
Medium weight cotton corset covers with high necks and long sleeves. Regular 50c garments on sale Monday at just 35c



Girls' Wash Dresses 50c, $1,

A big clean-up sale of girls' wash dresses. Pretty styles for school wear ... marked down to prices that are mere fractions of their real value. Sizes ... years. They have been divided into three lots for Monday at 50c, $1.00 and ...

Serge Dresses Vals. to $7.50 $3.75

Smart blue serge dresses for school and dress wear. Many of them have formerly been marked as high as $7.50. Sizes 6 to 12 years. On special sale Monday at just $3.75 each.

Middies at $1.25 Values . . .

A clearance sale of girls' ... that have become soiled ... from display. Sizes 6 to ... regularly at $1.25. Special ... 50c.

Children's Hats—50c, $1.00 and $1.

Winter hats for the little boys and girls. A vast assortment of styles and ... been divided into three lots. $1.00 hats on sale at 50c; $2.00 hats on sale ... and $2.50 hats on sale for $1.50. Third Floor.

$1 to $2 Corsets 59c



Broken Lines and Discontinued Numbers. Warner and Rengo Belt Corsets

Think of buying such makes for 59c. Medium and long models of batiste and coutil. Corsets that have been selling regularly at $1.00 and $2.00, on special sale Monday at 59c each. First choosing will be best, so come early.

Nadia Corsets at $1.00

These corsets have a long skirt and medium high bust; made of medium weight coutil. A corset that will give you perfect satisfaction. Specially priced Monday at $1.00. We are exclusive agents for the Nadia Corsets—come let us explain to you their many advantages.

Colored Lisle Stockings 10c
25c and 35c Regularly

Broken lines of women's colored lisle stockings—25c and 35c grades will be closed out in a special sale Monday at just 10c a pair. Almost all colors to begin with, but come early for they will go with a rush.

Women's 75c heavy weight silk stockings, well reinforced on special sale Monday at 50c
Child's seamless ribbed stockings, linen heels and toes. 25c grade. Slightly imperfect. 2 for..... 50c

$1.00 to $1.75 House Dresses at 79c

Just one hundred house dresses worth $1.00, $1.25 and $1.75, will go on sale at 79c each. Pretty styles with low or high necks and long or short sleeves. Checked, stripes and plain percales, French chambrays and ginghams.

65c, 75c and $1.25 wash petticoats of gingham, ripplette and sateen in checks, stripes and plain colors. Specially priced Monday..... 35c
(Third Floor)

Attractive Fall Coats Worth $10 and $15 $5.00
Good Colors---All Sizes Monday 9 to 10 A. M.

Attractive Fall coats, full length and three-quarter length garments, light and medium weights, plain shades of tan, navy, brown and other colors. Also fancy mixtures, plaids, stripes and checks. Materials include wool serges, Bedford cords, and novelty coatings. Deep roll, plain and notched collars, some of silk, others of velvet and others of self material. Plain and belted back, some with patch pockets.

Sizes from 14 misses' size up to 42 bust measure for women. $10, $12.50 and $15.00 values, Monday, 9 to 10 a.m., choice $5.00.

$12.50 Smyrna Rugs $6.95

Reversible Smyrna rugs, size 9x12 ft. Oriental designs and mixed colorings. Rugs worth $12.50. Monday, 9 to 10 a.m. $6.95.

Wool Dress Goods 29c Yd.

Plain and novelty weaves in wool serges, mohairs, and Bedford cords, plaids, checks, stripes and plain colors. Widths from 40 to 54 inches. Values up to 75c. Monday, 9 to 10 a.m., 29c a yard.

Up to $19.50 Suits for $6

Women's tailor made suits, plain and fancy styles; coats lined with Skinner's guaranteed satin. Plain skirts or skirts with pleats. Materials include Bedford cords, chevlots, worsteds, serges, diagonals and there are some silk suits. All the popular colors as well as black and white. Sizes from 14 misses' up to 44-inch bust. Values from $12.50 to $19.50, Monday, 9 to 10 a.m., $6.00.

$1.50 Couch Covers 89c

Full size tapestry couch covers. Mixed Oriental designs. Fine color effect. Worth $1.50. Mon. 9 to 10 a. m. 89c.

55c Floss Cushions 25c

22-inch floss cushions, uncovered. The sort that usually sell at 55c. Only a few of them. Monday morning at 9 o'clock, 25c.

Women's 50c Vests 25c

Women's lisle or cotton vests with high neck and long sleeves. Hand finished. A good assortment of sizes. A regular 50c garment. Monday 9 to 10 a.m.—25c.

15c Cretonnes 9½c Yd.

Light weight cretonne, 36 inches wide. For draperies or comfort covers; beautiful designs. Worth 15c, 9 to 10 a.m.—9½c.

50c Table Damask 19c

Mercerized table damask, 58 to 64 inches wide. Lengths up to 3 yds. Values to 50c. Monday 9 to 10 a.m. 19c yard.

Hale's GOOD GOODS
341-343-345 So. BROADWAY

15c Huck Towels 7½c

Extra heavy huck towels, measuring 20x42 inches, with red border; 15c value; Monday, 9 to 10 a.m.—7½c.

30c Pequot Sheeting 23c

Unbleached Pequot sheeting, 2¼ yds. wide. The genuine article, perfect in every respect. Worth 30c. Monday 9 to 10 a.m.—23c yard.

Women's 75c Aprons 19c

Women's fancy white aprons worth up to 75c each; also gingham and percale kitchen aprons. Small and large sizes. Monday 9 to 10 a.m. choice 19c.



Music and Song
THE STAGE AND THE DRAMA.
XXXIIND YEAR.
Theaters—Amusements
HAMBURGER'S MAJEST
One Week, Beg
Popular Mat. Wednesday
The Biggest Suc
OLIVER MOROSCO PRESENTS
THE BIRD
THE PLAY OF A WO
AN EXCELLENT MET
INCLUDI
HAWAIIAN SINGERS MUSIC
Seats are Now Se
NIGHTS, 25c to $1.50. Popular Matinee Wed
WEEK BEGINNING SUNDAY NIGHT, OCT. 19
SEAT SALE NEXT THURSDAY.—
Popular Price Matinees
Wednesday and Saturday, 25c
to $1.00. Nights 50c
to $1.50.
OFFICER-
A
LAUGH FARCE
OF
QUICK-FIR
WITH
PLENTY OF SUSPENSE
THE STORY OF A NEW YORK
WHO HAS TO PLAY SEVERAL
SAME GREAT COMP
NEW YORK & CHICAGO
LOS ANGELES' Newest & Most
MOROSCO
Broadway Between 6th and 7th Streets—Shows
Week Beginning Matinee Today—First Production on
ROLLES and the Morosco Producing Company
Evening, Sunday and Extra Matinee Prices 25c, 50c, 75c
$1 and $1. Matinees, 25c, 50c and $1. Next Week
MOROSCO'S BURBANK THEA
THIS WEEK'S FINE OFFERING—BEGINNING
PERFORMANCES. Reappearance of the popular
with the big Burbank stock company, in a great
new play of present-day police methods.
"THE THIRD DEG
Nights, 25c, 50c and 75c. Matinees
Next Week—First stock production of the comedy
Seats now.
LYCEUM THEATER—
Home of Musical Co
WEEK COMMENCING MATINEE
DILLON &
WITH
MAUD AMBER and the GING
PRESENTING THE MUSICAL COMED
"PARISIAN FOLL
4 Shows Today.
2:00, 5:00, 8:00, 9:15.
5 Shows Week Nights, 7:30, 9:00.
MATINEE DAILY, 2:00.
PRIC
10c
Bargain Mat. D
BROADWAY, Between 6th and 7th
AMERICA'S FINEST THEATER—ABS
Orphe
THE STANDARD
Today and Tonight Last Times This Week's
Beginning Matinee Monday
"The Little Parisi
The Musical Comedy Oddity with Valerie Ber
HOEY & LEE
Character Parodists
CHAS. A. DELMORE & BE
Entertainer de Luxe—Pianist Par Excell
CARL McCULLOUGH
"The Joy Germ" in Footlight Impressi
CARL ROSINI
Assisted by Miss Margaret
THE 12 OLYMPIA GIR
Direct from London
BUCKLEY'S ANIMAL
Skating Bears and Monkeys
Last Week Here of
Jack Kennedy & C
"A Business Proposal"
Orpheum Symphony Orchestral Concerts 2 and 8 p.m.—World's M
Every Night at 8, 10-25-50-75c. Boxes $1; Matinee at 2 DAILY,
Music, Drama, Dancing,
Egan School Music and
Faculty of Distinguished Teachers in Every Department. Offe
Private Lessons to Students. Our new 1913-1914 Catalogue Mailed Fr
Studios: Majestic Theater Bldg. After Nov. 15, NEW
Studios: 327 S. Hill St. (Grand Floor.) Two Phones: Home 60371, Main
Grand Family Concert, Auditorium Theater, Friday
Pupils and Teachers as Soloists, Assisted by L. A. Symphony

The Cream Sheet—Life's Finer Side.

Music and Song
THE STAGE AND THE DRAMA.

Los Angeles Sunday Times

Part III: 28 Pages
HOUSE—CHURCH—SOCIETY.

XXXIIND YEAR. SUNDAY MORNING, OCTOBER 12, 1913. THE HOME: For Parents and Children. For Teachers and Pupils.

Theaters—Amusements—Entertainments.

HAMBURGER'S MAJESTIC THEATER— Broadway, Near 9th St.
One Week, Beginning Tonight
Popular Mat. Wednesday and Saturday 25c to $1
The Biggest Success in Years



Seats are Now Selling Fast

PRICES 50c to $1.50. Popular Matinee Wednesday and Saturday, 25c to $1.

NEXT BEGINNING SUNDAY NIGHT, OCT. 19—POP. MATINEES WED. AND SAT.



LOS ANGELES' Newest & Most Beautiful Playhouse—
MOROSCO BROADWAY BET. 7TH & 8TH STS.
MATINEES THURS.-SAT. & SUN.

Broadway Between 7th and 8th Streets—Phones Main 271—Home A1342.

Beginning Matinee Today—First Production on Any Stage Anywhere. HENRY [illegible] and the Morosco Producing Company present for the first time anywhere, Charles Bradley and Edward Paulton's new comedy drama, "POLICE." Nights, 25c, 50c and $1. Matinees, 25c, 50c and $1c. Next Week—"THE PRODIGAL PARENT."

MOROSCO'S BURBANK THEATER—MATINEES Today, Thurs. and Saturday.
THE WHOLE FIRE OFFENDING—BEGINNING MATINEE TODAY, ONLY 10 PERFORMANCES. Reappearance of the popular young actress, SELMA PALEY, with the big Burbank stock company, in a great revival of Charles Klein's grip-ping play of present-day police methods.

"THE THIRD DEGREE"

Nights, 25c, 50c and 75c. Matinees, 25c and 50c.
Next Week—First stock production of the comedy hit, "LITTLE MISS BROWN."

LYCEUM THEATER— SPRING ST., BET. 2ND AND 3RD. PHONES: MAIN 511—HOME A1349.
Home of Musical Comedy
WEEK COMMENCING MATINEE TODAY

DILLON & KING
WITH
MAUD AMBER and the GINGER GIRLS
PRESENTING THE MUSICAL COMEDY HIT,
"PARISIAN FOLLIES"

Matinee Today. 10c, 20c, 30c.
Evenings, 8:15.
Every Week Nights, 7:30, 9:00.
MATINEE DAILY, 2:00.

PRICES EVENING, 10c—20c—30c.
Bargain Mat. Daily, 10c—Except Sunday and Holidays.

BROADWAY, Between 6th and 7th— Phones: Home 10477 Main 977
AMERICA'S FINEST THEATER—ABSOLUTELY FIREPROOF
Orpheum
THE STANDARD OF VAUDEVILLE

Today and Tonight Last Times This Week's Great Show. Beginning Matinee Monday
"The Little Parisienne"
The Musical Comedy Oddity with Valerie Series & Co.
HOEY & LEE
Character Parodists
CHAS. A. DELMORE & BEN LIGHT
Entertainer de Luxe—Pianist Par Excellence
CARL McCULLOUGH
"The Joy Germ" in Footlight Impressions
CARL ROSINI
Assisted by Miss Margaret
THE 12 OLYMPIA GIRLS
Direct from London
BUCKLEY'S ANIMALS
Skating Bears and Monkeys
Last Week Here of
Jack Kennedy & Co.
"A Business Proposal"

Broadway Orchestral Concerts 2 and 8 p.m.—World's News in Motion Views. Prices Night at 8, 10-25-50-75c, Boxes $1; Matinee at 2 DAILY, 10-25-50c, Boxes 75c.

Music, Drama, Dancing, Fencing
Ocean School Music and Drama
Corps of Experienced Teachers in Every Department, Offering Superior Advantages. Our new 1913-1914 Catalogue Mailed Free on Application. Ocean Park Theater Bldg. After Nov. 15, NEW EGAN BLDG., FIGUEROA. Two Phones: Home 60371, Main 2297. Charles R. Egan Presents Concert, Auditorium Theater, Friday Evening, November 14, Soloists, Assisted by L. A. Symphony Orchestra, Under Direction of Adolf Tandler.

The Week.

POLICE AND PARADISE.

Only in Drama Are They Ever Found Together.

First at Morosco, Second at Majestic.

New Bills in Vaudeville and Picture Houses.

The first play of "America Outside America" to ring true and strike a note of deep and lasting philosophy is Richard Walton Tully's "The Bird of Paradise," which Oliver Morosco is to present here, in its original sumptuous production, at the Majestic Theater for one week, commencing this evening, with the usual matinees.

"The Bird of Paradise" is a story of modern Hawaii, and, in brief, might be termed a splendid satire on the futility of attempting to reverse the anti-civilization of 10,000 years in a score of years, or to turn back the hot surf of the indolent tropics with the icy currents of the North.

Mr. Tully, its author, is one of the most deeply versed of America's literary men. He is more than a literary man and more than a dramatic craftsman; while he was still at college he achieved his first dramatic success, with a well-known farce, "The Strenuous Life." And after he left college, and before he attained the international celebrity deservedly won by such plays as "The Bird of Paradise" and "The Rose of the Rancho," he was a globe traveler, and, in particular, an intense student of Hawaiian history, customs and people.

Consequently the drama, which is to be seen here, is redolent, not only of genuine Sandwich Island atmosphere, but its satire is of the deep, true, kindly sort; its humanities are real; its race distinctions are absolute; its lessons are unavoidable and inevitable, and will be remembered long after the play is gone.

The love stories of Paul Wilson, the American in the tropics, and Luana, the beautiful Pele girl; and, upon the other hand, of beach-comber Dean and the resolute American Diana, are absolute vital humanities—worthy any dramatist in Europe today.

Tully has told his story with unflagging interest. From the time the lovely, half-nude Luana drops her melting eyes upon the handsome young American; from the time the American girl sees the shabby, shambling, South Sea derelict in his bamboo jungle by the coral-bound wavelets, there is rushing action, pulsing emotion, genuinely throbbing humanity. As a play of absolute originality this piece held New York spellbound; it cannot be otherwise wherever presented.

Miss Lenore Ulrich fills the eye not only with Luana's beauty, but with her youth as well; William Desmond as Paul Wilson and David Landau as Dean, the beach comber, will present striking portrayals. There are some complex bits of mechanical detail in the production, notably in the volcano scene, described in New York as "the most perfect bit of striking stage mechanics ever seen outside of a heavy Drury Lane melodrama."

Morosco.

Charles Bradley and Edward Paulton's new play, "Police," will be given its first production on any stage at the Morosco Theater this week, beginning with the usual matinee today.

The premiere of a new play is both important and interesting and in "Police," Manager Oliver Morosco has discovered what promises to be a truly unusual and quite remarkable comedy-drama that stands an excellent chance of proving a success of more than ordinary proportions.

"Police," as the title would indicate, has considerable to do with the police system of New York, the authors having laid much of the action of their play in the tenderloin district of New York, which, during the recent Becker trials, was shown to be the hotbed of police corruption in the metropolis. Indeed, the authors have not had to draw on their imagination for many of the surprising situations in their play, for just as sensational and extraordinary situations were exposed at the recent investigation by Dist.-Atty. Whitman.

"Police," however, could not exactly be termed a play of the underworld, for it has little to do with the lower type of criminal, but with the higher grade of lawbreaker—the kind that has money and uses it to buy police protection.

The authors in constructing their play and telling their story have developed some most surprising twists and there is an element of constant anxiety that runs through the four acts that should keep an audience guessing every minute as to just what will happen the next.

The first act is laid in Police Captain Kruger's office in the tenderloin precinct in New York City; the second act takes place in the drawing-room of Archibald Royce, and the third reveals the interior of Maury Burns's very fashionable gambling-house. In this act Stage Director Underwood endeavored to accurately and exactly duplicate the type of New York gambling-house that recently figured so prominently in the Becker trials. The fourth act takes the action back to the drawing-room of the Royce home.

The chief male role will be played by Henry Kolker, while the production is made doubly interesting by the first appearance of the new Morosco leading woman, Cecil Kern, in the splendid part of Nancy Royce. Harrison Hunter will be seen as Prof. Warren Harvey; Grace Valentine will return after a week's absence as Lulu Harvey, while James K. Applebee, Florence Oberle and the others of the company will be seen to exceptional advantage. Following "Police," Mr. Morosco will offer for the first time on any stage the new comedy, "The Prodigal Parent."

Burbank.

Selma Paley, who leaped into public favor three months ago by her remarkable singing of the prima donna role in "Madame Sherry," will return to the Burbank stage this afternoon in a big revival of Charles Klein's gripping play, "The Third Degree."

In "Madame Sherry" Miss Paley demonstrated her splendid worth as a prima donna, and now Manager Morosco will allow her another chance to prove her worth by casting her for the part of Mrs. Howard Jeffries, Jr., one of the biggest emotional roles brought forth in any play of the last ten years, and a part that was created and played in New York by Helen Ware.

Besides Miss Paley has before shown her histrionic ability in "The Escape," "The House Next Door" and other Burbank and Morosco successes, but no young actress on the American stage today has ever been intrusted that calls for such a tremendous play of power as the leading role in "The Third Degree," and it will surely prove a test fully as interesting as was Yvonne Sherry for this young actress.

Besides Miss Paley in the chief feminine role of Mrs. Howard Jeffries, Jr., Grace Travers will return after a week's absence from the cast in the splendid role of Mrs. Howard Jeffries, Sr.; Thomas McLarnie will be seen in the great role of Richard Brewster, a part splendidly suited to his forceful style, and one which will allow him the best chance he has ever enjoyed on the local stage. Mor-

(Continued on Third Page.)



An artistic pen and inkling of Lenore Ulrich in "The Bird of Paradise."

This young woman, of whom local playgoers have heard much, is the latest "youthful" discovery of Oliver Morosco. She is here shown in sketch and portrait as she appears as Luana, the wonderfully pathetic little heroine of Richard Walton Tully's romantic Hawaiian drama, which comes back to the Majestic Theater tonight, and in which Miss Ulrich has scored one of the most notable hits of the year.

Fate Intervenes.

BAR ALMOST GOT TULLY.

Author of "Bird of Pardise" Playwright by Chance.

College Play Pointed Out Way to Fortune.

Calls Miss Ulrich, Who Stars in Play "a Find."

Richard Walton Tully, successful playwright, author of "The Bird of Paradise," "The Rose of the Rancho," etc., might have become a lawyer, but he didn't. The escape of this brilliant young author from a legal career was the real turning point in his life. Tully thinks it was the best thing that ever happened to him, and Tully is right.

While a junior law student in the University of California in 1900, Tully was slated to write the junior farce. He got busy and the result was 17,000 words of side-splitting comedy. Was it a success? It was. The title was "A Strenuous Life," and it was strenuous enough to impel a San Francisco manager to offer Tully $250 a week for the producing rights.

From that day on, the young author could see nothing in the study of law. He figured that if he could earn $250 a week for doing something that was mere fun for him, the study of law had lost its attractive force. He immediately dropped everything but dramatics, and has concerned himself with little else since. His junior farce was the best work that had ever been produced at the university, and still holds that record.

WAS WELL QUALIFIED.

At the time he wrote the farce, the author was well qualified to discuss strenuosity from either a humorous or serious side. He was an active student. He was manager of the university glee club, manager of dramatics, chief comedian and playwright, secretary of the associated students, editor of the college weekly and boss politician. When President Hadley of Yale visited Benjamin Ide Wheeler, Wheeler said in introducing Tully: "Hadley, I want you to meet 'Dick' Tully. He is the man who is running the University of California, and not myself."

"Dick" Tully is a western man and proud of it. His father was a "Forty-niner" and became wealthy in the mining game. After amassing his fortune he moved to Stockton and became a banker. He was the first and only Democrat ever elected Mayor of Stockton since the Civil War. Reverses came later and he lost his fortune. "Dick" Tully was born in the mining town of Nevada City, thirty-six years ago.

Tully's theatrical experiences are most interesting and they go to show that he is wonderfully well equipped for a successful playwright.

WORKED IN THEATER.

The young author sold candy in the theater at Stockton when he was 13 years old. He later became head usher. He had the opportunity of watching the best plays and observing the best talent for years. When in High School he was well qualified to handle amateur theatricals, and it was this early training that prompted him to write his college farce. His father wanted him to study for the bar. He told young Tully that writers starved to death, while lawyers prospered. His belief in this was strengthened from the fact that the lawyers got most of the elder Tully's money away from him during his reverses.

He went east in 1901 and wrote "The Rose of the Rancho." A year later he worked it over with David Belasco. It ran an entire year on Broadway in 1906.

He worked three years on "The Bird of Paradise" and it was one of the three greatest successes of the past two seasons. He never attempts to write a play in less than two years, and is now working on a play for Guy Bates Post and has in mind another play which he has been commissioned by Oliver Morosco to write for Lenore Ulrich, and in which Morosco will star her next year. It will be an atmospheric play with picturesque settings. Further details Morosco or Tully refuse to reveal, saying that "In this day of moving pictures, to say nothing of the activities of Broadway managers, it is simply suicidal to announce anything before it is ready."

Tully is pleased to say that he is a disciple of Belasco. The latter contends that "genius is an infinite capacity for taking pains," and Tully believes it implicitly.

GOOD WORK TAKES TIME.

He has no patience with playwrights who believe they can write a successful play in two or three weeks. A successful play is worth at least $25,000 to the author, and Tully thinks it is either luck or the use of somebody else's work when an author earns that amount in so short a time. He believes in the dynamic theory that if he works along proper lines for, say, two years, and then unloads his efforts in two hours and a half, there is a chance of the result being a success.

Outside of writing plays, Tully has one hobby. It is Arabian horses. He has nine full-blooded desert Arabian horses at the big El Tejon ranch here in California. He will supply horses of this breed to the United States government later on. Some of his horses were secured from the late Homer Davenport.

In 1901 Tully was married to Eleanor Gates. The young people were both students in the University of California at that time. Mrs. Tully is a writer of wide reputation. She is the author of "The Poor Little Rich Girl," which has made a notable success on Broadway. Tully staged and produced this play for his wife. He declares that Morosco has a great find in little Miss Ulrich, who is a St. Paul (Minn.) girl and only 19 years old, and who will be seen for the first time here at the Majestic Theater tonight.

"The Exclusive Specialty House for Feminine Apparel"

Children's Wear Third Floor

Myer Siegel & Co.

443-445-447 South Broadway

We have no Branch Stores—no connection with other stores.

French Millinery

READY to be admired—fascinating beyond description—are the models we are showing. These reflect Paris at her best—new creations especially designed for "The Exclusive Specialty House." Monday there'll be a special showing of models which have just arrived—the latest word in fashionable millinery. Conservative prices on all.

Visit our English Hat Section for snappy style knockabout hats at popular prices.

All the New Modes in
Wearing Apparel
—for Women and Misses

The importations displayed are the wonder and delight of the shopping public. There are also domestic lines—American-made garments of extraordinary beauty—Suits, Coats, Wraps, Dresses, Hats, Waists, etc.—all at moderate prices.

Evening & Reception Gowns

—priced from $50.00

Exquisite gowns—individual adaptations and reproductions—with the dash and beauty of original models; also many from American designers and makers whose fame is known to all. Rich materials—unusual trimmings. In our salons you'll find the most alluring assortment for women and misses.

Silk Petticoats $3.95

Crepe de chine, messaline and Jersey top skirts in colors most popular this season. The narrow effects conform to the gown modes—and in quality we know them to be the best it is possible to buy at this price.

Silken Lingerie $5.00 up

Crepe de chine Gowns and Combinations—soft, clinging garments of beautiful quality daintily trimmed with new laces and pretty ribbons. These in white, pink or blue. Extraordinary values!

Comfy Bath Robes $3.50 up

Blanket and eiderdown robes in the most attractive colors and patterns. Unusually well made and finished. A delightful assortment—all of the better kind. All sizes.

Boudoir Slippers to match, $2.50.

Handkerchiefs
—for Women and Men

We want particularly for you to know this Section. Though early, we are showing an extensive line of Holiday Handkerchiefs in the very smartest effects. From the exquisite French hand-embroidered handkerchief to the chic colored ones—all are shown.

—prices from 15c to $10.00 each

Neckwear Specials

Collar and Cuff Sets of sheer net; special 75c
Crepe Tissue Sets; very dainty—special 75c
Net Fichus—very beautiful, special at 75c

Shoe Buckles in wonderful variety—of cut steel, gun metal, dull or cut jet—beautifully mounted rhinestone effects—black and gray seed pearls and shells.....75c to $15.00

The Tango Shoe Buckle—the Paris rage.

FURS —of the better kind.

Quality is evidenced in every Fur we sell—and as manufacturers we know exactly the kind of Furs we are offering. You take no chance on buying inferior Furs. See our special Monday offerings.

Genuine Red Fox Set—special Monday $26.50.
Genuine Black Fox Set—special Monday $26.50.
Imitation Black Lynx Set—special Monday $15.00.
Imitation Sitka Fox Set—special Monday $19.00

Fur Trimmings and Skins at Popular Prices.

FURS ready-to-wear, made-to-order, remodeled.

Street Dresses

Silk, crepes, etc.—the most fashionable materials of the hour—in styles suitable for both women and misses.

—these priced from $25.00

Serge Dresses

Chic style dresses—without which the Winter wardrobe is complete. An unusually pretty line for women and misses.

—these priced from $13.50

Tailored Suits

—specially priced at

$19.50 and $25

Our favored popular priced lines—exceptional in quality, style and workmanship. Of the very latest fabrics—new weaves, patterns and colorings—suits really equal to the best made-to-order garments. Sizes and styles for women, small women and misses.

Net Waists

—very special Monday at $5.00

New waists that are marked unusually low—also several choice models worth as high as $10.00. Plain nets, point d'Esprit, star nets, etc., with all the pretty frills and fichu effects of the hour. Some with fancy camisole foundations.

Street and Motor Coats

The unusual—and the comfortable!—big coats with fashionable lines. These in materials not shown heretofore. Styles and sizes for women and misses.

—prices begin at $16.50

Sport Coats

Chic models in jaunty effects, bright colors, etc. The favorite coat of the day for general wear. For women and misses.

—these priced from $13.50

"The Exclusive Specialty House for Feminine Apparel"

Now at 737-741 South Broadway

Matheson

Now at 737-741 South Broadway

"THE STYLE CENTER OF LOS ANGELES"

REFLECTING the ultra-exclusiveness of the world's fashion centers, and, housed in the most artistically-fitted salon in Southern California, the old-established MATHESON firm asks that its new home be graced by the presence of the fair women of Los Angeles who delight in the apparel dear to a woman's heart, and yet wish to keep within the limits of a well-dressed woman's purse. There is exclusiveness and elegance in garments that bear the "Matheson" mark.



Replicas of Creations of Famous French Modistes

The same hauteur of design and distinctive swish and loveliness as embodied in the creations of Paquin, Poiret, Bernard and Callot, greet you in our own assortment of afternoon silk dresses and tailored street dresses; and the same wealth of colorings and patterns in the weaves that Fashion decrees.

That these suits may drape in the mode intended by the maker, the first requisite is a correctly-fashioned corset. To thoroughly meet this want we have taken the exclusive agency for the celebrated

"MAYFAIR" CORSET

AND HAVE AN EXPERIENCED CORSETIERE IN CHARGE who will see that you are fitted with the model exactly suited to your figure.

Tailored Hats

We have opened this new department to meet the demands of our ever growing patronage. Jaunty in style, artistic in finish, these hats easily commend themselves to women of fashion for their quiet elegance in adding tone to a Matheson suit. Among these are the famous "Heath" English hats. Our own importation and found in no other store in Southern California.

"Forsythe" Waists

We are exclusive Southern California agents for this famous line of tailored waists. No more perfect fitting waists could be made to your individual measure; and the excellence of finish throughout appeals to the artistic taste.

Motor Coats, Raglans, Top Coats and Coat Sweaters

At no other store will you find such an assortment of conservative and extreme styles in these outdoor garments of mannish textiles as at Matheson's. They have all the dash of masculine design combined with the charm peculiarly feminine.

Forthcoming.

MUSICAL NOTES AND COMMENT.

Tivoli Opera Company's First Appearance Here.

Verdi's Centenary Fete at Auditorium Today.

Notable Additions to Symphony's Orchestral Forces.

BY HECTOR ALBERT.

Owing to the appearance of the Western Metropolitan Opera Company at the San Francisco home of the Tivoli, the latter company in its entirety will be heard here for the first time at the Auditorium tomorrow evening, in a limited engagement.

This marks the first tour of the company since its organization last May.

The Tivoli company is a distinctive Californian enterprise, composed of high-class artists of recognized talent.

The first offering of a four weeks' engagement will be the most popular of light operas, "The Bohemian Girl," whose light and catchy songs are known and enjoyed by all lovers of popular music.

The manner in which the Tivoli company is offering this opera is as near perfection as it is possible to give it, for it unites the traditions of years, with modern stage craft and scenic investment.

The various roles will be well filled with Leahy's big company and every gem in the score will be sung to its full value.

The cast includes Henry Santry as Count Arnheim, John R. Phillips as Thaddeus, the proscribed Pole; Charles E. Galagher as the gypsy chief, Devilshoof; Rena Vivianne as Arline, the daughter of the Count, and Sarah Edwards as the queen of the gypsies.

Before going to San Francisco Miss Vivienne, Mr. Phillips and Mr. Galagher played these roles with presentations of "The Bohemian Girl" in the eastern revivals, each with great success, and in the recent run of the opera at the Tivoli the entire cast was received with acclaim.

One of the features of modern interpolation will occur in the third scene of act II, the grand fair in the plaza at Presberg, when the great Basy troupe of Russian acrobats, dancers and musicians from the Imperial Theater at Moscow, under Alexander S. Basy as musical director, will appear in varied entertainments of Russian dancers in balalaikah music and adding much to the beauty and picturesqueness of the kirmess.

The young, large and splendid voiced chorus comes highly trained and the entire production from the point of scenery, costumes and accessories under the experienced direction of Charles H. Jones, will be memorable. The augmented orchestra will be under the baton of Hans S. Linne, one of the foremost directors of the day and a composer of note.

The popular Tivoli prices will prevail.

People's Orchestra Concert.

The People's Orchestra programme for today is the most pretentious one so far presented by this organization. It is a fine opportunity for the music lovers of Los Angeles to see one of the greatest compositions that has been written in the field of church music. Verdi was one of the greatest and most progressive musicians of the Italian school, in that he began with the early school of opera and then evolved, with Wagner, into the modern.

In presenting the "Requiem Mass," it is interesting to know that the chorus began work on it last April, and all through the summer months, no matter how hot the night, the faithful members would climb the hill to the Normal School and attend the rehearsals. Los Angeles has been in need of just such a chorus for many years; a group of musicians who would make a serious study of the works of the great masters, and present them to the people in the form that they can best understand, and it is interesting to note that this presentation will be given in English, which is another step in the right direction.

Mr. Lebegott has drilled the chorus until it is in splendid condition, and, after this concert, it will be ready to receive new members to prepare for the big performance that it is hoped to put on at Christmas.

The concert, owing to the length of the performance, will begin at 2:30 p.m., sharp, instead of at 3 p.m., as heretofore.

A fine souvenir programme will be given to each attendant at the Sunday performance. There will be six Egyptian trumpets used in the grand march from "Aida," and the performance of the mass; they are very delicate instruments, and it is necessary to tune them very carefully before the performance, and to take particular pains that they are not injured. This is only one of the side-lights of the work entailed in the production of such a performance.

The soloists will be Bertha Winslow Vaughn, soprano; Mrs. L. J. Selby, contralto; Roland Paul, tenor, and Fred C. McPherson, bass. Preceding the performance of the mass, the overture from "La Forza del Destino" and the grand march from "Aida" will be given by the orchestra, and the Credo from "Otello" will be sung by Fred G. Ellis.

Estelle Heartt Dreyfus.

With the assistance of Ott Kunits, pianist, Mme. Estelle Heartt Dreyfus will give a recital at the hotel at Beverly tonight. Traditional and modern songs from Iceland, Scotland, Italy, Spain, Russia and France will be given. Many of these compositions are new and were brought from Europe by Mme. Dreyfus a few weeks ago.

Egan Faculty Concert.

Arrangements were perfected yesterday to make the Egan school faculty concert one of the most important school musical affairs ever presented.

The event is scheduled for Friday evening, November 21.

Herr Brahm Van den Berg, the noted Dutch pianist who has not yet been heard on the Coast in connection with the orchestra, will play the Grieg A-Minor concerto with the Los Angeles Symphony Orchestra, which has consented to play on this occasion under the direction of Herr Adolf Tandler. Others of the faculty to appear upon the programme are Thomas Taylor Drill, basso cantante; Grace Widney Mabee, soprano; Vernon Spencer and Edith Lillian Clark, pianists; Axel Simonsen, 'cellist; Francisca Nast, violinist; Charles H. Demorest, organist, and Frank C. Egan. The latter will read Schilling's beautiful "Des Hexenlied," with orchestral accompaniment.

Upon this occasion Herr Tandler will play one of his own orchestral compositions for the overture number, and Charles H. Demorest will play a Bach-Guilmont selection, with the orchestra, as the closing number.

Musicians for Symphony.

The well-known violinist and conductor, Richard Schliewen, has been appointed by Herr Tandler as second concert master of the Los Angeles Symphony Orchestra. Mr. Schliewen is well known in Los Angeles through his public work here and in San Diego.

Mr. Axel Simonsen of the Brahms Quintette will be the solo 'cellist of the orchestra during the coming season.

The engagement of Mme. Jeanne Jomelli, soprano, as soloist of the fourth pair of concerts, February 6 and 7, is announced. Mme. Jomelli is one of the most popular of the younger generation of prima donnas. She is a native of Holland and like Mary Garden, Dalmores and Tetrazzini, her introduction to the American public is owing to Oscar Hammerstein and his Manhattan Operahouse. Since the closing of the Manhattan Operahouse in New York, Mme. Jomelli has toured extensively in the United States and England in concert and has been one of the important members of the London Operahouse. Hammerstein's faith in this soprano's worth is shown by his recent engagement of her as leading dramatic soprano in the third of his famous operatic ventures, the National Operahouse, which is this year entering the field in competition with the Metropolitan.

The public sale of season tickets for the orchestra opens Wednesday morning, October 15, at No. 446 South Broadway, George J. Birkel Company building.

Symphony Study Club.

Mme. Dudorf has taken the direction of the new Symphony Club, whose place of meeting is No. 628 South Westlake avenue; the principal composers of symphonic music will be studied in turn, the first programmes being devoted to Haydn, Mozart and Mendelssohn.

Alfred Wallenstein.

Alfred Wallenstein, a young and ambitious 'cellist who desires to perfect himself by study in Europe, will give a recital at the Gamut Club on October 17, assisted by Miss Grace Freebey, pianist, and Theodore Gordohn, Russian violinist.

This occasion will be his first public concert.



John R. Phillips as Thaddeus

Sarah Edwards as Conteth

Charles E. Galagher as Devilshoof

Rena Vivienne as Arline

Tivoli Opera Company,

Which is coming for an extended engagement at the Auditorium.

THE UNCHLOROFORMED.

Lieut.-Gen. Simon B. Buckner of the Confederate Army in the Civil War, who was a pallbearer at Gen. Grant's funeral, is still living at 90 years of age.

Mrs. Anna M. Bruen, aged 91, has taught in Sunday-school in Belvidere, N. J., seventy-eight years and is still at it.

Mrs. Louise Waterman Carpenter, a direct descendant of Roger Williams, and the oldest living member of the Daughters of the American Revolution, celebrated her one hundred and seventh birthday recently in Worcester, Mass. She received many gifts and messages.

Gertrude Alto, of San Diego, Cal., is probably the oldest person in the world, having recently celebrated her one hundred and twenty-fourth birthday. She is of Mexican-Aztec-Indian blood.

The grand old woman of Sunbury, Pa., Mrs. Amelia C. Fisher, celebrated her one hundredth birthday recently. She took part in a family reunion held in her honor, ate a turkey dinner, scolded her 68-year-old son for smoking and not going to bed at 9 o'clock and sang a solo. She raised ten children, four of whom are living. She has spent her whole life in the house where she lives and is happy and well preserved.

Dr. Robert O. Treadwell, who, according to his friends, slept at night in a wooden box in order to avoid the possibility of a draught, died at his home in Portsmouth, N. H., aged 90 years. He was once an instructor in languages at Harvard University.

Toilet Service Supreme—

The enlargement of our toilet parlors gives to the women of Los Angeles a toilet service unsurpassed anywhere.
The same high-grade service that has always characterized this institution is made even more efficient by this enlargement.
No waiting—no inconvenience of any kind here.

Largest Hair Store and Toilet Parlors in the World.

WEAVER-JACKSON CO.
429 South Broadway

BITS OF VERSE

The Shores of Sleep.

At last our ways have found the most goal
On the gray shingle of the unknown sea.
The shrill, insistent voice of the world
Are stilled behind us in a distance
And the harsh tumult of unquiet years
Dies in the swaying silence of deep.

In the far regions of the dusk
Forgotten visions stir, and lo known,
Peace dreams in the untrodden depths,
Washed in the flowing glow of stars.

So far, so faint, as of a night Beyond the shadows of the there beats
The ebb and flow of time and love
Down the dim reaches of death.

Sleep after weary toil. Night about us
The velvet mantle of her And the low voices of a lo Blow from the isles of slumber's sea.

—[Charles K. Kennedy in The can Magazine.

Mother-Heart.

Not in the throes of her Nor when his first cry pierced consciousness;
Not when he drew his life, caress,
From her white breast; but hour when he
Essayed her arms' safe shelter
Nor when a dark day left him less;
Not when she bid from his heart's distress,
And gave her years to vicarious
But when, man-grown, he shame and woe,
And came, a broken thing, to more.
Soiled, sodden, shamefully good;
'Twas then that, feeble, bowed low,
Yet mutely yearning over bore,
She tasted her full cup of hood.

—[Anna Spencer Twitchell in Forum.

The Bird and the Beam.

Poor bird that battled with the To gain the beacon-light,
Then fall'st a wounded waif Into the gulfs of night!
A thousand lips that light may To thee 'tis the last bitterness.

A light was given to the eyes,
Wearing a woman's name;
A thousand tongues have told
worth.
And deathless is her fame.
But I was the spent bird, that for
But I was the spent bird, that for
Salvation sought, and found
—[F. W. Bourdillon in Liberal great.

OVER THE SEA

Queen Wilhelmina's followers said to have had much to do with feeling in Holland in favor of woman suffrage.

Madeline Trenalls of Marseilles, who is 110 years old, recalls the occurrences at Marseilles when the Waterloo reached that city. She attends mass every day.

Edward Munroe, an ex-postmaster of the American navy, who lives in Holloway road, Islington, England, has just celebrated his one hundredth and fourth birthday. He was born in Nova Scotia and went to the United States when he was 17 or 18. He joined the American navy when he was 21.

Playing in the cricket match at Weybridge, Eng., recently, Hubert Ward, one of the finest batsmen in the country, was stumped off the first and only ball sent down by John Hearne, aged 194.

The Earl of Selborne, former governor of the Transvaal and high commissioner in South Africa, has had plenty of opportunity of watching the color question. He is a member of the Church of England mission at Hampton that has been established to assist permanently in Africa, and lives side by side with the colored people.

MUSICIANS' DIRECTORY

EGAN DRAMATIC SCHOOL.
Entire top floor Majestic Theater Bldg.
MUSIC AND DRAMA.
Send for catalogue. Phone F2668.

Phone 10682.
CARL BRONSON,
The Art of Singing.
304-5 Blanchard Hall.

Arthur Babcock, baritone.
Recitals and Musicales—Vocal Instruction—339 BLANCHARD HALL.

Dramatic Reviews.

(Continued from First Page.)

...ran Wallace will play Howard Jeffries, Sr., Donald Bowles will have the important role of the young Jaffries, James Corrigan will play Capt. Clinton, Jack Belgrave will be seen as Dr. Bernstein, and all of the others will be found in the supporting roles.

Orpheum.

Attempts at musical comedy have often invaded vaudeville, but at last the Orpheum is ready to announce a real, complete production of this sort, in every detail as accurate as the usual evening's show, save in length of time. "The Little Parisienne," it is called, and it tops the bill opening Monday afternoon. This operetta required no fewer than four men to write it, all well known—Robert Hood Bowers, Cecil de Mille, William LeBaron and Deems Taylor, and Jesse L. Lasky is the producer.

This combination has turned out what all have acclaimed as the best light operetta in years, and Mr. Lasky has given it a production well worthy of its merit. A company of twenty-four is engaged in its production, headed by Valerie Serice, a prima donna of international note, and an able cast. Naturally, it is provided with ample scenic investiture, and the ingenue will be found exceptional. It bristles with bright song numbers, and pretty dances and stage pictures, and is in every way, frankly and unequivocally, a world beater for vaudeville. It runs about forty minutes and save in length is fully up to the standard of the most pretentious musical comedies; its lack of length is indeed a favor, in that over longer productions are so encumbered with "padding" as to be tedious, whereas "The Little Parisienne" is all meat, boiled down to the finest possible terms.

With it the Orpheum is offering an exceptional bill, with Hoey and Lozier in line. These are two smart men, who are both comedians and comedists; they make a lot of fun out of present-day happenings and things. Their humorous lyrics are exceptionally bright.

Charles A. Delmore, singer, and Jean Light, ragtime pianist—well, everyone knows what style of work they do—it is only fair to add that they do it supremely well.

Carl McCullough, "the joy germ," has a new line—footlight impressions of stars. These are not imitations or parodies; they are impressions, as he has gained them in his own stage experience, especially when playing with McIntyre and Heath. They are unique and dissimilar.

Carl Rosini, with Mlle. Margaret, has a line of mystifying tricks that will make the most blase sit up and take notice. One cannot describe them, they must be seen. To complete the bill have been retained Jack Kennedy and company, the twelve Olympia girls, and Buckley's clever animals, with the orchestral concerts and the world's news in motion views.

Belasco.

The reception accorded Dillon and Clark with Maude Amber and the Flower Girls at the Lyceum last week, proved conclusively that Los Angeles was ripe for high class musical comedy at popular prices. In selecting their second week's bill, Dillon and King have chosen from an extensive repertoire, a comedy of exceptional merit, entitled, "Parisian Follies," a rich whirly, girlie, nonsensical bit of frivolity, with its new and popular songs, amusing complications, enchanting music and gorgeous costumes, is one of the most pleasing of recent successes.

In the leading comedy roles Ben Dillon and Will King will again lead you into the realms of mirth and laughter. Maude Amber, the dynamic comedienne, will appear as Mrs. Boulne, the charming Parisian belle, while Robert C. Ryles will appear as Willie Wise, an American lad Paris for the fun of it. Others who have important parts in the forthcoming production are Ernest La Pait, Blanche Treloase, Jack Rose and Mercedes Templeton. "Parisian Follies" is just one big conglomeration of pleasant surprises, bright, sparkling comedy, humorous intrigue and ludicrous situations. There is little to the plot but it is there in its rejuvenation, nevertheless. The story of the players tell concerns the antics of those fellows Mike and Ike, at a popular cafe in the Parisian capital. The show is decidedly fast throughout and the entire piece, and in several places fairly exceeds the speed limit.

Pantages.

Professor Ben Dillon and Musical Master Jack Hayward have in preparation an unusually attractive musical programme. The Columbia Four, a quartette that made such a favorable impression last week, will be heard in several new song successes. The opening is in three parts and consists of the following songs: "A Highball," "That Mellow Melody," "I'm Going Back to Dixie," The latest Broadway hit, "Never Heard of Anybody Dying for a Kiss," will be sung by Jack Lee and chorus, while Maude Amber, assisted by the Ginger Girls, will render her melodious number, "Love, Love, Love." "That Society Bird" will be sung by Blanche Treloase and chorus, while Robert Ryles and the quartette will sing "Absinthe Frappe."

Empress.

Reading the new Sullivan & Considine bill which will open at the Empress theater tomorrow afternoon are the world-renowned athletes, the Bracks, presenting what is undoubtably the greatest gymnastic feat that has ever been seen, seen under the "big tops" or on the vaudeville stage. The Bracks represent the highest type of sensational gymnastic work and present seven men daring and highly trained appearing before the public. The best recommendation of their worth is the fact that they appeared at the New York Hippodrome for five solid months, which time only to make a tour of the Sullivan & Considine circuit.

Another act of importance on the new bill will be John P. Wade and his company, offering their delightful comedy drama of the South, "Marse Hawkshaw's Chicken Dinner." This act offers a delightful commingling of pathos, sentiment and humor—in fact, it is a little one-act play that makes one laugh with one eye and cry with the other.

Among the fine list of new-comers are the Four Society Belles, a musical act in vaudeville together of charming females with their repertoire of new and wonderful display of new gowns and jewels, one of the most attractive acts on the new bill.

For all those who enjoy the bright-est, liveliest sort of songs and fun, Bell and Hurst, a trio of vocal comedians, should afford the delight. These sondfiends are clever entertainers and their repertoire embraces everything new in the song line.

A splendid new act will be given by Marion Gibbs, the human ...and one of America's most gifted en... natural talent ... ability in this ... interesting and ... work of the ... this particular ...

For thrills a... mous Le Fran... equilibristic fe... ing are all the... They offer a se... absolutely new...

Exclusive of ... the new Keyst... the popular co... figures as the st...

Pantages.

A flirtatious ... quartette of sw... the seaside, a tra... plenty of stage ... elements which ... woven into his ... production. "The ... be headlined at ... Monday afternoo... traveling man co... a phalanx of fe... is scarcely worth ... the stage the ma... that accomplish ... cases.

How Monty Mo... against such a ha... be guessed by his ... ances in musical ... names in the cast ... West, but advance ... with beauty, vocal ... chorean grace, "Th... classed as the best ... vaudeville producti...

Albert Chevalier, ... lish music-hall fa... act counterpart in ... who will be featur... Brockman's comedy ... songs fully sustain ... his famous English ...

An old friend an... turns—Charles King ... Virginia Thornton a... a playlette of life ... The title of the li... Counsellor," is som... but the essential fa... King and Miss Tho... cast. They have not ... for nearly two years, ... will be proportiona...

The Mus-Art Trio, ... ers and Harry Monte... Bartletts, bring spec... on this side of the ... The DeVon Sisters, ... beauties, offer a sing... specialty. This is not ... fly known as a "sist... the DeVons are sister...

The Universal Anim... tures, and Prof. Ra... tette complete the li... tures, and round out ...



Sarah Edwards Contralto

BITS OF VERSE.

The Shores of Sleep.

...our ways have found their e...
...st goal
...gray shingle of the unfathom...

...rill, insistent voice of the ...
...id,
...ed behind us in a sudden lull
...harsh tumult of unbridled ...
...the swaying silence of the ...

...far regions of the purple ...
...n visions stir, and ...
...well,
...ssems in the untroubled sea ...
...ing,
...in the flowing silver of the ...

...faint, as of a mightier sea ...
...the shadows of the world,
...beats
...and flow of time and life and ...

...dim reaches of eternity,
...ter weary toil. Night fold ...
...t us
...t mantle of her endless rest ...
...low voices of a holier land ...
...n the isles of slumber to the ...

...e H. Kennedy in the Argo...
...gazine.

Mother-Heart.

...e throes of her maternity,
...his first cry pierced her ...
...ousness;
...he drew his life, with ...

...white breast; not in ...
...when he
...r arms' safe shelter ...

...a dark day left him fol...

...she hid from his ...
...distress,
...her years to watchful ...

...man-grown, he brought her ...
...and woe,
...a broken thing, to her ...

...dden, seemingly dead ...

...that, feeble, her gray head ...
...ow,
...yearning over his ...

...her full cup of ...
...ence. Twilight is ...

...rd and the Beacon,
...st battled with the ...
...e beacon-light,
...wounded wistful fare ...
...ifs of night!
...ips that light may ...
...the last bitterness.

...given to the earth,
...woman's name;
...tongues have told ...

...ss is her fame,
...spent bird, that ...
...ght, and found ...
...ardillon in Liberty ...

ER THE SEA.

...thelma's influence is ...
...ad much to do with the ...
...land in favor of ...

...enalls of Marseilles ...
...ays old, recalls the ...
...Marseilles when news of ...
...ched that city. ...
...very day.

...hton, an ex-newspaper ...
...erican navy, who was ...
...ood, Islington. ...
...and his one hundred ...
...ndar. He was born ...
...was 7 or 8 when he ...
...went to the Royal ...
...many where he was ...

...he orchid maker. He ...
...he records in the ...
...ed in vaudeville to-...
...ssisting Fem-...
...ng one of the most ...
...ew bill.

...enjoy the bright-...
...of songs and fun ...
...a trio of vo-...
...should afford ...
...ndents are ...
...ntertainery and ...
...ccess everything ...
...sing line.

...ext will be ...
...ames, the human ...
...of America's ...

Dramatic Reviews.

(Continued from First Page.)

...ert Wallace will play Howard Jef...
...ers, Jr., Donald Bowles will have ...
...the important role of the young Jef...
...ers, James Corrigan will play ...
...Col. Clinton, Jack Belgrave will be ...
...seen as Dr. Bernstein, and all of the ...
...others will be found in the supporting ...
...cast.

Orpheum.

...Attempts at musical comedy have ...
...often preceded vaudeville, but at last ...
...the Orpheum is ready to announce ...
...a real, complete production of this ...
...sort, in every detail as accurate as ...
...the usual evening's show, save in ...
...length of time. "The Little Paris-...
...ienne," it is called, and it tops the ...
...bill opening Monday afternoon. This ...
...operetta required no fewer than four ...
...men to write it, all well known—...
...Robert Hood Bowers, Cecil de Mille, ...
...William LeBaron and Deems Taylor, ...
...and Jesse L. Lasky is the producer.

...This combination has turned out ...
...what all have acclaimed as the best ...
...light operetta in years, and Mr. Lasky ...
...has given it a production well worthy ...
...of its merit. A company of twenty-...
...four is engaged in its production, ...
...headed by Valerie Serice, a prima ...
...donna of international note, and an ...
...able cast. Naturally, it is provided ...
...with ample scenic investiture, and ...
...the showing will be found excep-...
...tional. It bristles with bright song ...
...numbers, and pretty dances and ...
...stage pictures, and is in every way, ...
...musically and musicovically, a world ...
...beater for vaudeville. It runs about ...
...forty minutes and save in length is ...
...up to the standard of the most ...
...ambitious musical comedies; its lack ...
...of length is indeed a favor, in that ...
...the longer productions are so en-...
...cumbered with "padding" as to be ...
...dull, whereas "The Little Pari-...
...sienne" is all meat, boiled down to ...
...its best possible terms.

...At the Orpheum is offering ...
...exceptional bill, with Hoey and ...
...Lee in line. These are two smart ...
...men who are both comedians and ...
...singers; they make a lot of fun ...
...of present-day happenings and ...
...all their humorous lyrics are ex-...
...ceedingly bright.

...James A. Delmore, singer, and ...
...Al Lee, ragtime pianist—well, ...
...no one knows what style of work ...
...he does—it is only fair to add that ...
...he does it supremely well.

...Joe McCullough, "the joy germ," ...
...has new line—footlight impressions ...
...of stars. These are not imitations ...
...or parodies; they are impressions, ...
...which he has gained them in his own ...
...experience, especially when ...
...working with McIntyre and Heath. ...
...They are unique and dissimilar.

...Carl Rosini, with Mlle. Margaret, ...
...in a line of mystifying tricks that ...
...will make the most blase sit up and ...
...take notice. One cannot describe ...
...the fun; they must be seen. To com-...
...plete the bill have been retained Jack ...
...Norworth and company, the twelve ...
...Orpheum girls, and Buckley's clever ...
...dogs, with the orchestral concerts ...
...and the world's news in motion views.

Majestic.

...The reception accorded Dillon and ...
...her own Maude Amber and the ...
...Follies at the Lyceum last week, ...
...has convinced us conclusively that Los Angeles ...
...is ripe for high class musical com-...
...edy at popular prices. In selecting ...
...the second week's bill, Dillon and ...
...Kreig have chosen from an extensive ...
...list, a comedy of exceptional ...
...merit, entitled, "Parisian Follies." ...
...Pretty girls, nonsensical bit ...
...comedy, with its new and popu-...
...lar songs, amusing complications, en-...
...semble music and gorgeous cos-...
...tuming is one of the most pleasing ...
...and successful.

...In the leading comedy roles Ben ...
...Dillon and Will King will again ...
...lead us into the realms of mirth ...
...and laughter. Maude Amber, the ...
...petite comedienne, will appear as ...
...Fifine, the charming Parisian ...
...girl, while Robert C. Ryles will ap-...
...pear as Willie Wise, an American ...
...boy in Paris for the fun of it. Others ...
...who have important parts in the ...
...forthcoming production are Ernest ...
...Hall, Blanche Treisease, Jack ...
...Lee and Mercedes Temple.

..."Parisian Follies" is just one big ...
...succession of pleasant surprises, ...
...sparkling comedy, humorous ...
...songs and ludicrous situations. ...
...There is little to the plot but it is ...
...good in its rejuvenation, nevertheless. ...
...In the story the players tell ...
...of the adventures the antics of those ...
...funny fellows Mike and Ike, at a popu-...
...lar resort in the Parisian capital. The ...
...action is decidedly fast throughout ...
...the three acts, and in several places ...
...it rounds the speed limit.

...Miss Ben Dillon and Musical ...
...Director Josh Hayward have in prep-...
...aration an unusually attractive musi-...
...cal drama, The Columbia Four, ...
...a quartette that made such a fav-...
...orable impression last week, will be ...
...seen in several new song successes. ...
...Gibbs is in three parts and ...
...in the following songs: "A ...
...Nightmail," "That Mellow ...
...Melody" and "I'm Going Back to ...
...Dixie." The latest Broadway hit, ...
..."The Head of Anybody Dying ...
...Will Do," will be sung by Jack ...
...Gibbs, while Maude Am-...
...ber, assisted by the Ginger Girls, will ...
...render the melodious number, ...
...entitled "Love." "That Society ...
...Rag" will be sung by Blanche Tre-...
...mont, while Robert Ryles ...
...and the Follies will sing "Absinthe ...
...Frappe."

Pantages.

...A flirtatious widow chaperoning a ...
...quartette of sweet young things at ...
...the seaside, a traveling salesman, and ...
...plenty of stage moonlight are the ...
...elements which Menlo Moore has ...
...woven into his musical and scenic ...
...production, "The Summer Girls," to ...
...be headlined at Pantages starting ...
...Monday afternoon. What one lone ...
...traveling man could do against such ...
...a phalanx of femininity in real life ...
...is scarcely worth considering, but on ...
...the stage the man has winning ways ...
...that accomplish wonders in such ...
...cases.

...How Monty McNair will appear ...
...against such a background can only ...
...be guessed by his previous perform-...
...ances in musical comedy. The other ...
...names in the cast are strangers in the ...
...West, but advance reports credit them ...
...with beauty, vocal talent and terpsi-...
...chorean grace. "The Summer Girls" is ...
...classed as the best of the Menlo Moore ...
...vaudeville production of the season.

...Albert Chevalier, the famous Eng-...
...lish music-hall favorite, has an ex-...
...act counterpart in James Brockman, ...
...who will be featured with this show. ...
...Brockman's comedy and his character ...
...songs fully sustain the reputation of ...
...his famous English friend.

...An old friend and a tried one re-...
...turns—Charles King—presenting with ...
...Virginia Thornton and their company, ...
...a playlette of life on the East Side. ...
...The title of the little drama, "The ...
...Counsellor," is somewhat ambiguous, ...
...but the essential facts are that Mr. ...
...King and Miss Thornton head the ...
...cast. They have not been seen here ...
...for nearly two years, and the welcome ...
...will be proportionately enthusiastic.

...The Mus-Art Trio, Marshall Broth-...
...ers and Harry Montell, and the Aerial ...
...Bartletts, bring specialties new here ...
...on this side of the vaudeville world. ...
...The DeVon Sisters, a duo of petite ...
...beauties, offer a singing and dancing ...
...specialty. This is not what is ordinar-...
...ily known as a "sister act," though ...
...the DeVons are sisters, and twins.

...The Universal Animated News pic-...
...tures, and Prof. Rathmann's Sex-...
...tette complete the list of nine fea-...
...tures, and round out one of the most ...
...popular programmes of the season at ...
...Pantages.

Mason.

..."Les Miserables," the greatest mo-...
...tion picture ever made, a magnificent ...
...$100,000 production of the literary ...
...masterpiece of Victor Hugo, acted by ...
...a splendid cast of French stars, will ...
...be shown at the Mason Operahouse, ...
...week commencing October 13, with ...
...daily matinees at 2:15 o'clock. The ...
...evening performances will commence ...
...at 8:15 o'clock, sharp.

...This great drama of humanity, ade-...
...quately done in full for the first time, ...
...marks a distinct epoch in the educa-...
...tional work of motion pictures and ...
...will prove a rare treat to the public.

..."Les Miserables" in picture form is ...
...a faithful portrayal of every detail ...
...of the Victor Hugo story. It is far ...
...more vivid than the book story and ...
...more satisfactory than the dramatic ...
...version. The acting is superb and the ...
...scenic effects beautiful, showing as it ...
...does some of the prettiest country-...
...sides in all Southern France.

...The film is in nine reels and pro-...
...vides an entertainment of approxi-...
...mately three hours with but one brief ...
...intermission. The leading role, Jean ...
...Valjean, is played by Henri Krauss of ...
...the Theater Sarah Bernhardt. Fan-...
...tine, the unhappy mother, is enacted ...
...by Mlle. Ventura of the Theatre du ...
...Vaudeville. Javert, the relentless ...
...prison guard and the Nemesis of Val-...
...jean, is powerfully portrayed by M. ...
...Ettevant of the Theatre de la Porte ...
...Saint Martin.

...The dramatic intensity of the story ...
...and the strength of its portrayal fair-...
...ly hold the audience spellbound. The ...
...battle scenes between the mobs and ...
...soldiers during the Reign of Terror ...
...in Paris are triumphs of realism.

Tally's Broadway.

...Henry E. Dixey, one of the fore-...
...most favorites of the American stage, ...
...will make his first appearance in mo-...
...tion pictures, in his characterization ...
...of Detective Kirby in "Chelsea 7750," ...
...an original detective play to be ...
...shown at Tally's Broadway Theater ...
...next week, commencing Monday ...
...matinee. In the role of an eminent ...
...detective, Mr. Dixey is provided with ...
...a strong and novel part, and the bat-...
...tle of wits which occurs between him ...
...and the gang of counterfeiters, whose ...
...trail he follows, is intensely interest-...
...ing and will grip the attention of the ...
...onlookers throughout the four acts. ...
...He is ably supported by Laura Sawyer ...
...and House Peters.

...Mr. Dixey will be remembered by ...
...theater-goers by his fine character ...
...acting in "The Man on the Box" and ...
...as Pa in "Mary Jane's Pa." He made ...
...his greatest success in a play called ...
..."Adonis," in which he appeared con-...
...tinuously for almost five years. The ...
...picture play chosen for his first screen ...
...appearance is admirably suited to him ...
...and the combination of famous star ...
...and thrilling plot should form a great ...
...attraction.

Clune's.

..."In the Shadows of the Mountains," ...
...a stirring two-reel Edison drama, will ...
...be the headliner at Clune's Broadway ...
...Theater for the first three days of ...
...next week. This is a film full of ...
...realism and with a strong undercur-...
...rent of heart interest running all the ...
...way through. Stellar performers of ...
...the Edison company take the leading ...
...roles in this big dramatic production. ...
...This picture will headline a varied bill ...
...of single-reel pictures, illustrated ...
...songs and vaudeville. For the last ...
...three days of next week, W. H. Clune ...
...has a number of surprises to spring ...
...on his patrons. These will be an-...
...nounced later.

..."Two Mothers," a strong and yet ...
...pathetic two-reel Pathe picture, will ...
...be featured at Clune's Fifth and Main ...
...street Theater for the first three days ...
...of next week. This is headlining an ...
...entirely new bill of first run pictures, ...
...supplemented by a number of clever ...
...musical specialties. Some surprises ...
...will be sprung at this theater for the ...
...last three days of next week also.



Selma Paley in "The Third Degree," Burbank.



Scene from "Les Miserables," Mason.



Dillon and Kreig's "Ginger Girls," Lyceum.



The 7 Bracks, Empress.

At the theaters.

IRREGULAR RELATIONSHIPS.

The Stage Offers Some Shining Examples, But They Are Not Happy.

BY HENRY CHRISTEEN WARNACK.

THE stage has the best of it when it comes to complex relationships. Playwrights lead us to a door and leave us there, wishing us a very happy goodnight. In the play we are presented with a theory. In life we are confronted with a condition. One may speculate about theories, but conditions are: They seldom admit of precedent and they cannot be argued away. They must be faced, and only the persons concerned know what to do about them.

Life is funny that way. A minute may make all the difference in the world to a man or a woman. The hand is placed lightly on a door-knob, the door opens and straight-way one enters a new chamber where everything is different. After that determining moment a man is not like his old self. Affairs that were previously his largest concern appear as trivial incidents. Other points which meant nothing before suddenly assume vital significance.

* * *

Take a man who commits murder in a moment of passion. All there is of life for him after that is a mere defense. He is in a world by himself. Everything that counted for him before that time, falls away. If he escapes the law, he still faces a conscience that he cannot escape. He is in a world nobody else understands and this is something that he himself cannot comprehend.

This aloftness, this strangeness, this being removed from the common experience by special experiences makes it hard on the playwright who undertakes to offer any explanation of entanglements between the sexes. The people are living one life; the characters in a problem play are living another, and there is no hope of making these opposites understand one another.

It is a blessing to the people that this is so. Men and women who find themselves enmeshed in any kind of outlawery become so accustomed to the new set of facts regulating their lives that they cannot see where they are completely out of order and they cannot allow for the shocks which their standards would be to society at large. Unless the builder of a play can keep both viewpoints constantly in mind, he is likely to do more harm than good.

No happiness ever came out of an irregular relationship and I think it speaks well for the soundness of stage genius that no play of any merit ever undertakes to apologize for the unconventional, the illegal and the free alliance. The world is still old-fashioned enough to believe in sin with its wages of death and to admit, even in its most modern drama, that wrong-doing leaves but ashes on the lips.

There is a sophistry in the world which is shared by many individuals at dangerous stages in their lives to the effect that man is naturally polygamous and that many women take just as naturally to polyandry. Those who pretend to believe this are usually inspired by personal motives or misconduct and they fall back on biology and on ancient history to support their uncomfortable view.

* * *

When a man falls in love with the one woman he gets over all this and is very much ashamed of himself into the bargain. He desires nothing so much as that the one woman shall forget all about the other women. He is no longer vain about his conquests, but denies them even to himself. If he is ever untrue for an hour, he returns to his home feeling like a whipped dog and puts himself through months of pennance regarding himself as unfit to touch his wife's hand.

This is no picture of the exceptional man, but is the way every man feels at heart if he is fit to live with, or to encumber the earth.

The sophist who tells women that sex expression is as natural, as sweet and as free, as air, food or clothing never says anything of that sort to the woman he finally loves, and he would kill any other man who said it.

This bluff about persons being able to be in love with two or three persons at the same time is merely a pose or else it is a sickness. A natural man or woman likes nothing so well as losing themselves in one great, sweet nature and being everlastingly true to the one. There is really only one wife for a man in all the world and only one husband in the world for a woman, even if some of us do stumble about a lot and make many mistakes in seeking and finding the one.

* * *

I don't know whether the book was ever dramatized or not, but Thomas Dixon, Jr., in "The One Woman," handles this proposition deftly and with dramatic intensity. A minister finds his wife and marries her. Another woman persuades him that he needs a greater church and a broader work. She builds him a cathedral, which is more of a theater than a temple, and he uses its platform for liberal utterances. He leaves his wife for this woman and his usefulness is at once impaired. His mastery decays. A banker who is one-eyed and hideous, finally fights the minister in a dark room with a wicked knife for possession of his mistress and the preacher leaves the place with blood on his hands. It is his wife who gains his pardon and to whom he offers the broken threads of what life is left in him.

This is one of many dramas which make the same point. Emil Zola's "Page of Love" is in two volumes, which it would be hard to build into a play, but which is searching and exquisite in motif and execution. A widow of rare loveliness takes away the husband of another woman for an hour and this one lapse into folly

(Continued on Sixth Page.)

Theaters—Amusements—Entertainments.

MASON OPERA HOUSE— BROADWAY, BET. 1st and 2nd. KLAW & ERLANGER, Lessees. CHARLES FROHMAN, W. T. WYATT, Manager.

BEGINNING MONDAY NIGHT— MATINEES WEDNESDAY and SATURDAY

The Only Unabridged Dramatization of VICTOR HUGO'S MASTERPIECE

"LES MISERABLES"

HENRY KRAUSS

(Of Bernhardt's Theater, Paris) as JEAN VALJEAN, Supported by a Cast of All Stars from the four Leading Theaters of France.

Enacted amid the actual scenes where the plot of the novel was laid.
The most marvelous Photo-Drama ever produced.
FULL ORCHESTRA ACCOMPANIMENT
PRICES: 25 and 50 cents. Nights 8:15; Matinees 2:15. Seats Selling.

WEEK BEGINNING MONDAY, OCT. 20—MATS. WEDNESDAY AND SATURDAY
KLAW AND ERLANGER PRESENT

The Trail of the Lonesome Pine — By Eugene Walter with — Charlotte Walker

AND THE ORIGINAL CAST AND PRODUCTION.
Play Founded on the Popular Novel by John Fox, Jr.
Prices, 50c to $1.50. Wednesday Matinee Special, 25c to $1. SEATS THURSDAY.

TALLY'S BROADWAY THEATER— 323 So. Broadway T. L. Tally, Prop.

"Not Like Other Theaters."
One Week Only, Commencing Monday Matinee.
Daniel Frohman Presents
Famous, Legitimate Star

HENRY E. DIXEY

In a Thrilling Metropolitan Detective Play—4 Acts

Today—Last Six Times of

Mary Pickford

12:00—1:45—3:30. 5:30—7:30—9:15

THE AUDITORIUM— "THEATER BEAUTIFUL." L. E. BEHYMER, MANAGER.

TIVOLI COMIC OPERA SEASON
Beginning Tomorrow Night, Monday, Oct. 13
MATINEES WEDNESDAY AND SATURDAY.

THE TIVOLI OPERA COMPANY
W. H. LEAHY, MGR., PRESENTING BALFE'S IMMORTAL

"The Bohemian Girl"

THE BEST BELOVED LIGHT OPERA OF FIVE CONTINENTS.
THE BEST SINGING COMPANY IN AMERICA.
21 SOLOISTS—35 IN CHORUS—25 IN ORCHESTRA.
AND THE BABY TROUPE OF RUSSIAN DANCERS.

Special Tivoli Prices 25, 50, 75c No Higher! Bargain Matinees 25c and 50c

NEXT WEEK—"THE CHIMES OF NORMANDY."

ALHAMBRA THEATER— Hill, Between 7th and 8th Sts. Phone F7614.

ONE ENTIRE WEEK
BEGINNING TOMORROW
LOIS WEBER and PHILLIPS SMALLEY

"Shadows of Life"

A SUPREME MASTERPIECE WRITTEN BY LOIS WEBER AND PRODUCED BY HER IN LOS ANGELES.
CONTINUOUS 12 NOON TO 10:30 P.M.

900 SEATS—ANY ONE 5 CENTS

PANTAGES VAUDEVILLE— BROADWAY, NEAR MERCANTILE.

MATINEE 2:30 10c—20c—30c

3 SHOWS TONIGHT Starting 6:30

MAIN STREET, Between 3rd and 4th—

HIPPODROME EVERY SEAT And There Are 3000 10c

WESTERN STATES VAUDEVILLE ASSOCIATION BOOKINGS.
JOLLY FANNY RICE AND NINE OTHER BIG FEATURES.
CONTINUOUS TODAY FROM 1 P.M. TO 11 P.M.

EMPRESS THEATER— SULLIVAN & CONSIDINE VAUDEVILLE. SPRING STREET, NEAR FOURTH.

BIG POPULAR MATINEE EVERY DAY IN THE YEAR AT 2:15.

3 Shows Tonight

Beginning at 6, 7:45 and 9 O'Clock on the Minute. BE SURE AND COME EARLY.

THE PEOPLE'S ORCHESTRA— The People's Chorus — The Auditorium

EDUARDO LEBEGOTT, Conductor. SUNDAY AFTERNOON—3:30 O'CLOCK.

Verdi's "Requiem Mass," in Celebration of the One Hundredth Anniversary of Verdi's birth, will be given for the First Time in Los Angeles.

Soloists: Fred G. Ellis, Bertha Winslow Vaughn, Mrs. L. J. Selby, Fred C. McPherson

VISIT THE CAWSTON OSTRICH FARM—

SOUTH PASADENA. See the gigantic ostriches swallow whole oranges. See the young ostrich chicks. A most unusual sight. South Pasadena cars on Main street. Tickets at P. E. Depot or at our city store, 713 Broadway. Round trip including admission—35c

Extra Good Monday Corset Specials



A handsome $12 Treco model Corset; medium bust and long skirt; three pairs of hose supporters; a boneless model of the finest sort, for $8

A $7 La Bella Corset—with medium bust, medium skirt; two pairs of hose supporters; exceptionally well boned; a French coutil corset at $3.50



A $5 fancy French broche corset; low bust, medium hip; six heavy hose supporters, eyelet lacing in front $3

A $4 fancy batiste model, with very low bust, medium hip, lace trimmed $2.50



Corsets From 50c to $40.00

Newcomb's CORSET SHOP

533 South Broadway 709

At Store 709 Only

Two models of low bust, long skirted corsets; the P. N. brand, with cork clasp protector, regular $3 corsets, Monday..... $1.50

WOMEN'S WORK, WOMEN'S CLUBS

BY SYDNEY FORD.

IF YOU have ever visited France, you are bound to be intensely interested in the art and travel section of the Ebell this year, which opened last Thursday morning with an attendance that two-thirds filled the big auditorium of the clubhouse—the largest enrollment for a single section that has ever been numbered in the club history.

If, on the other hand, you have not yet visited France, but plan to do so in the future, then you can by no means afford to miss this opportunity of getting thoroughly en rapport with that most interesting country.

If, on the contrary, you never have been to France and never expect to, then you stand most of all in need of this delightful chance of traveling by proxy.

About a year or so ago, I chanced to meet Miss Helen Brooks, who has just come to Los Angeles to reside—a woman of such charming personality and address that one is inevitably attracted and impressed. When I heard that the art and travel section of the Ebell had secured the services of this gifted woman as instructor, I promptly checked off the second and fourth Thursday mornings of each month as reserved for these delightful journeys through France under the leadership of Miss Brooks, who has three times visited Europe and who is therefore, thoroughly familiar with her subject.

That she charmed her large audience on her first appearance was most evident by the breathless interest shown in her opening address last Thursday morning when she gave a general resume of the supreme art expression of France. Her voice is admirably adapted to public speaking and her clear and concise presentation of her subject met with instant appreciation. She called attention to the fact that a nation's highest life is expressed through its arts. The supreme expression of Greece is through her sculpture; of Italy, through her paintings; of Germany, through her music; of England, through her poets, and of France, through her architecture—the most perfect in all the world. Nowhere do we find such perfect examples of Gothic architecture as in France, or that of French origin in other countries. She pointed out that both England and Germany got their ideals and plans for their Gothic cathedrals from France and that the cathedral at Milan, the finest example of exterior Gothic architecture in the world, was planned by a German architect who got his original ideas from France. Whereas Greek art sculptures light, the Gothic architecture sculptures shadow—the one appeals to the intellect, the other to the emotions. To illustrate this, she referred to the subtle curves in the Parthenon at Athens, which invariably appeal to the intellect, while the beauties of the great French cathedrals of Gothic architecture appeal to the emotions, and yet both are founded on pure art principles.

The Ebell has purchased a fine post card projector for use in this section and, by means of this, views of the leading Gothic cathedrals of France were thrown on the screen, beginning with the famous Church of Notre Dame in Paris, and Miss Brooks pointed out the various details and points of opposition and subordination which make up the perfect whole, giving one the satisfying sense of rhythm.

The next meeting of the section will be on Thursday, the 23rd inst., when we shall have a bird's-eye view of Paris, for the course of study will be principally in and about the French capital.

In the absence of the new curator of the department, Mrs. C. Q. Stanton, Mrs. E. R. Potter, who has so acceptably filled that position during the past two years, served.

An Economic Problem Solved.

The high cost of living incidentally played quite a part at a club meeting the other morning, when the question came up concerning the serving of luncheons and cost thereof. One of the members said that it was quite impossible to get up a satisfactory lunch for 35 cents—the price fixed for last year's lunches and which, she explained, had invariably been supplemented from the private larders of members.

A discussion at once arose as to whether the price should be fixed at 50 cents, with a guarantee that no one should go away hungry, or should they scimp along on the 35-cent luncheons. It was right here that the splendid economic spirit was shown. Mrs. W. J. Chichester promptly moved that the appetites be sufficiently curbed to suit such a menu as the cateress could provide for 35 cents. Mrs. John H. Francis quite agreed with her. Another woman, whose name I did not learn, said that if a little Christian Science were used and we could hold the thought that a 35-cent lunch was sufficient to satisfy a normal appetite no one would think of complaining.

After considerable discussion, the question was put to vote and the 35-centers won out by a big majority.

It happened that immediately after this interesting discussion of an economic problem, I went to an all-day missionary meeting and sat down to a 20-cent lunch that was ample enough and excellent enough to satisfy any sensible Christian woman with a normal appetite—and those church women assured me that they cleared expenses beautifully. According to this reckoning, the 35-cent club lunch leaves a margin of 15 cents per plate profit to the cateress, which ought to be sufficient compensation.

At the Friday Morning.

The auditorium of the Woman's Clubhouse was crowded last Friday morning, as it is always sure to be when a musical programme is announced. This time we were privileged to hear Mrs. Willis N. Tiffany in her last recital before going abroad for a year's study in Germany. All her songs were from the works of Grieg and the two final numbers, "Outward Bound" and "In the Boat," are peculiarly significant of her departure. So delighted was the audience with her sweet soprano voice that enthusiastic encores recalled her repeatedly.

France Woodmansee at the piano and Axel Simonsen at the 'cello, both of whom were personal friends of Grieg, interpreted his compositions with great skill and feeling. Mr. Simonsen was, in fact, a student of Grieg and the final sonata for piano and 'cello put a delightful period to a programme of exceptional merit.

Mrs. L. J. Selby, chairman of the Music Committee of the club, in her preliminary announcements called attention to the concert which will be given this afternoon in Temple Auditorium by the People's Orchestra, commemorative of Verdi's centenary anniversary, when a feature of the programme will be the requiem mass.

The Missions of the Orient.

The all-day meeting of the women of the First Congregational Church, on the second Thursday of each month, affords a fine opportunity to get in touch with the activities of the women's foreign and home missionary work and of the church work society. Mrs. Mary Porter Haines is president of the former and Mrs. J. C. F. Atsatt of the latter organization. There was a very large attendance last Thursday and a feature of the morning session was the address by Miss Mary Knox, who has recently returned from the Orient, where she visited the missions of China and Japan, going as far south as Hongkong and Canton. Her experiences were listened to with the greatest interest. She spent three weeks in Nanking and a considerable time in Shanghai and had opportunity to study the work at first hand. At Nanking she spent some time with Miss Jean Loomis, who went out from Pasadena a year ago as teacher in a girl's school. "Tell the home folks I am ridiculously happy," was the message sent back by this former Pasadenan.

Miss Knox explained something of the difficulties experienced by missionaries, chief of which is in learning the language, which is a bad handicap on account of the many dialects which change with every few hundred miles.

"Why," said Miss Knox, in the course of her interesting talk, "there are no less than five different words for one word, frequently. A man was telling a girl the story of his one day and she noticed that it seemed to be more amusing than pressing. Finally she learned through an interpreter that, instead of a wrong accent, she understood that she was telling a story about a pair of shoes!"

Illustrative of the new type of woman in China, Miss Knox told of visiting the beautiful home of a Chinese woman who was supporting and educating ten children, and was interested in a hospital and orphanage, who planned to go to Berlin to live this winter. This type of Chinese woman in China came in her touring car to take Miss Knox to her home and the various missions in which she is interested.

After leading a strenuous life for some weeks, visiting missionary mission, Miss Knox enjoyed a quiet home at Yokohama and planned to spend her time on the beautiful bay in reflection and quiet reverie over her trip, but the following day when she went on deck to take the supposed seclusion of her steamer chair, she found none had been cut out for her. She was quickly surrounded by a group of interested Chinese men who were returning to America and who thought they had a grand opportunity to learn something of the intricacies of the English language. One of these was the private secretary of Sun Yat Sen, and others were newspaper men, and all were bound for Columbia University. The upshot of the thing was that Miss Knox taught English all the way over, and, when the bunch of students bade her good-by in Frisco, every one of them could command a goodly number of English words and phrases.

At noon luncheon was served in the parish hall of the church and by unanimous invitation was a birthday party, with the pastors and their wives whose birthdays come in October seated. This birthday custom originated with the Immanuel Presbyterian Church, is a clever one and a special fee is paid for the privilege, thus celebrating one's birthday and the fund therefrom being used for some special missionary work.

The afternoon was given over to the church work society and plans were formulated for the annual bazaar which comes off in November.

On Tuesday evening a reception will be tendered the pastors and their wives and the new pastor and on Wednesday evening the regular mid-week service, when he will tell of her visits to Korea and Japan.

Sierra Madre Women.

The Sierra Madre Woman's Club will hold its first meeting of the season tomorrow afternoon when a reception will be given to the members and to the club. The past presidents together with the present officers, the board of directors and the hostesses of the afternoon will receive. The dress of welcome will be worn by Mrs. J. A. Osgood, the president, which will be followed by a programme of music and readings. Light refreshments will be served by the young women of the club.

The annual chrysanthemum show will come off on the 6th and 7th of November with Mrs. W. F. Holt as chairman. Mmes. M. A. Gates and C. C. Montgomery will have charge of the coffee, which will be a feature of the last evening's affair.

Ebell Shakespeare Class.

The Shakespeare section of the Ebell will open next Tuesday morning when Edward North is again instructor. The first play to be considered is "King John," and, since it is a historical, there will be several interesting topics considered. Mrs. Wallace R. Read will take up the political and social England of the period 1216; Mrs. E. C. Bailey the period 1544-1616; Mrs. Wilbur Mayne will discuss the real and ideal Richard I, and Mrs. John Lane will give an outline of the troublesome reign of John, King of England. Act I will be discussed by the class as a whole.

Ramblers Present Play.

The Ramblers made a hit with their play before the Friday Morning Club last week when they transported their audience to a certain camp in the fastnesses of the Sierras. The stage was set in a cabin and the camp-fire trappings and costumes of the Ramblers made the most realistic atmosphere. Mrs. Spencer, the author of the play, and James Calderwood, the stage manager, Mrs. D. D. Ryus, fire-builder, and Mrs. Harold Bailey, as the bird, contributed largely to the success of the presentation. The clever participants were Mmes. Bailey, Phil Utter, Paul Harrison, Charles Braun and Miss Ella Braun, stage manager, Mrs. Ramsey, who has attended the club in a tremendous success.

As a token of appreciation for the pretty nature play, the club presented the author with a copy of John Muir's "My Summer in Yosemite." Next week the Ramblers will take a hike to Millard's Canyon.

Their Annual Breakfast.

Forty-three new members were with the Highland Park Woman's Club to the annual breakfast on Saturday morning which celebrated the tenth birthday of the club. The luncheon to the breakfast was in charge of the president, Mrs. Packard, and Mrs. Elizabeth A. Packard, and was given by the general chairman, Sophie Durham, and by the ladies of ways and means, Mrs. Phillips. After meals by the committee—Mrs. S. G. Gregg, Barker, Mrs. R. P. Jones, Byron Wilson—the guests down to the pretty dining room in the club clubhouse, which was elaborate manner was carried out. Emma Hood was toastmistress, the three sentiments responded to by Mrs. Part," "The Present," "The were responded to by Mrs. Miss Luella Rice and Mrs. Cuthbert.

Before Bed Time.

Mrs. Fred A. Hazard, who traveled extensively in the Hawaiian Islands, was the guest of the East Whittier Woman's Club last week, illustrating her talk with a large number of curios and photographs furnishing a programme of Hawaiian music on the victrola. Mrs. Ben Swain and Mrs. Bert Hall contributed to the programme. The hostesses of the day were Mmes. B. A. Hamm and G. W. Hall.

Madame Ki Sone, the wife of the who has attended the coronation of president in Japan, is now visiting the the institution in this city, which is situated in Tokio, and is under her old in its management. Madame Seno realized the wishes of her husband, who died a few years ago. She was born in Japan, but was well in English and has adopted European customs, but has retained her native costume.

N. B. Blackstone Co.

The New Button Fashions Are Here

Buttons promise to play an important part in this season's fashions.

Bright colors are much in vogue and the ball, the oval and oblong shapes are prime favorites. Every style is here for coats, dresses and waists.

Needlework for the Holidays

Fine, pure linen huck towels stamped to embroider all the new and popular stitches—some simple, some quite elaborate, with scalloped edges. 20x36-inch size. A three days' special at 50c each.

Silk Hose We Can Recommend

Look for the Onyx trade mark on the toe of your stocking!

Among the most-talked-of colors, all of which are embraced in our fall and winter assortments, are: Mahogany, tango, gray, taupe, wistaria, cerise, royal and light purple, heliotrope, marine, navy, Copenhagen and pale blue, emerald, pink and, of course, black and white. Plain colors at $1.00, $1.50 and $2.00. Embroidered styles at $2.00. Rainbow novelties at $3.50.

New Wool Coating $2.00

The new coatings are among the most interesting woolen goods we've seen in many a season. The weaves, the finish and the color combinations ought to satisfy any taste.

An especially attractive line is on the order of boucle in many novel mixtures. 56-inch, $2.00 a yard.

Outing Gowns for Chilly Nights

There's more real comfort these frosty nights, in an outing flannel gown than in any other garment we can call to mind.

Stripes, figures and plain white; scalloped embroidered edges, embroidered fronts, military fronts, collars or collarless, low necks, high necks, Dutch necks. Well made, generously full and roomy. $1.00, $1.25, $1.50, $1.75 and $2.00.

For the sleeping porch we show a new style with pockets for the feet and a detachable hood—it's a real novelty.

Beautiful Damask Dinner Sets $7.50

The dinner set we offer tomorrow at $7.50 is a special worthy the name.

Satin finished, pure Irish linen, round designs with beautiful border; cloth 2x2 yds., and 24-inch napkins. Set, complete, $7.50.

Blackstone Dollar Damask

Better table damask at the price—or near the price—we have never seen.

Pure linen, heavy, soft and fine, 72 inches wide, full bleached. Shamrock, ivy and spot, tulip and plain center and rose with plain center. Half-dozen styles to choose from. $1.00 yard. Napkins to match the above, 22-inch, $3.50 dozen.

Huck Towels $2.00 a Dozen

Fifty dozen union linen huck towels, well hemmed ends, size 18x36; regular 20c value. Monday $2.00 a dozen.

Cotton Comforters Our Own Make

Extra size shuttle stitched comforters of pure white cotton, made by us and made for looks and service—big, fluffy, light. Covered with silkoline, all colors. 72x88-inch. Special, $3.95.

$1.50 Feather Pillows 95c

Three pounds nice sanitary feathers in art ticking, ventilated at each end. A value of real importance. Special, 95c.

White Lamb's Wool Blankets

Dependable blankets; blankets to last a lifetime. Silk bound, three-quarter or double bed size, fancy borders. $5.00, $6.50, $7.50, $10.00 and up to $25.00 pair.

318-320-322 South Broadway

N. B. Blackstone Co.

Correct Fall Hats Moderately Priced

Besides the wonderfully complete assortment of imported hats direct from the first milliners of Paris, we show scores of copies and adaptations at prices moderate in the extreme.

Street Hats trimmed with ostrich fancies and numidia at $15.00 and $18.00.

Dress Hats of character and individuality up from $25.00.

Motor bonnets and hats of the newer type—strictly up to date at $10.00 and up.

Victor Jay, the stunningly smart and exclusive London Hats for street and motoring, $11.50 to $27.50.

We are sole Los Angeles agents for the Jay hats.

A Marabou Season

So say those who are qualified to express an opinion on the season's neckwear.

Stoles, Ruffs, Capes and Muffs; single or in sets. White, black, natural, pink and light blue, besides various combinations of those colors. Also ostrich alone or combined with Marabou.

Separate Stoles up from $5.00.

Ruffs up from $5.50.

Complete Sets from $12.00 to $45.00.

Gloves of Style and Reliability

Doeskin gloves may be washed with soap and water more satisfactorily than any leather glove can be cleaned by any process.

2-clasp, $1.75—16-button length, $3.00.

Complete fall stock of gauntlet gloves for motoring, $2.50 and $3.00 a pair.

Sterling Knitwear Satisfies

To those who have never worn Sterling Knitwear it is difficult to explain what real underwear comfort is.

The fall and winter lines are now ready for your inspection. They embrace Union Suits and separate garments of silk, silk and lisle, pure lisle, pure wool and silk and wool mixtures. A style and weight for any temperature.

Sterling Vests or Tights, $1.75 to $5.00.

Sterling Union Suits, $2.25 to $10.00.

30-In. Cotton Challies 18c

A new line in light or dark colors; some with borders, some without; dainty colored dots, rings, floral and Persian designs for dresses, kimonos and dressing sacques. 30 inch. 18c yard.

Underwear Crepe 20c Value at 15

White crinkled crepe in narrow, medium and wide stripes especially suitable for underwear. It rquires no ironing, wash and shake it out, and it's ready for another wearing. 30 inches wide, a grade that sells regularly at 20c a yard. Special, 15c.

New Line of Outing Flannels

27-inch Amoskeag outing flannel in stripes, checks, plaids and plain colors, suitable for winter wear. 12½c.

Rugs of Quality at Popular Prices

Finest grade Wiltons, the best and most popular colors and designs.

9x12 size, $62.50—8.3x10.6 size $57.50. Other sizes priced proportionately.

Auto and Steamer Rugs

Dozens of handsome Scotch plaid wool rugs in color combinations to suit any taste at $6.50, $7.50, $8.50, $10.00 and up to $25.00.

Plaid Blankets $5.00 to $15.00

Plaid wool blankets in large or small designs; pink, blue, red, tan, gray and yellow combinations—values extraordinary, $5.00 to $15.00.

318-320-322 South Broadway

N. B. Blackstone Co.

Sale of Coats Monday $19.50

Twenty-five Coats will be placed on sale at opening time Monday—Styles which later in the season you will be asked to pay from $25.00 to $30.00 for. Coats for street, for motoring or for general utility wear.

Sizes for Women and Misses.

Suits Just Arrived $29.50—$35.00—$39.50

Tomorrow we will show for the first time a line of new suits of broadcloth, poplin and velour cloth in styles that only within the past week or so have made their New York debut. The range of popular colors is complete, the values exceptional.

Sizes for Women and Misses.

Most Fashionable Dresses $25.00—$35.00—$45.00

At these prices we now are showing the most modish of dresses, made of the newer silk fabrics for street or afternoon wear; also many new and dainty gowns of chiffon and silk for evening occasions.

Women's and Misses' sizes.

Smart Frocks of Serge $17.50 to $27.50

Good taste, style and economy are combined in these popular frocks of serge for the coming cool days. One model shown at $22.50 is exceedingly smart with trimmings of fur.

Women's and Misses'.

Fine Furs and Fur Coats

Announcement

We handle furs from the celebrated house of

A. Jaeckel & Co.

384 Fifth Avenue
New York

Recognized as the largest and most reliable manufacturers of fine furs in America. Through them, and their close connections with the fur markets throughout the world, we are enabled to quote prices that will not be duplicated elsewhere, style and quality considered.

Mink, Skunk, Ermine, Mole, Leopold, Marten, Fitch, Seal, Caracul, Lynx, Fox in black, white, pointed, red Sitka and many of the newer colored foxes.

Scarfs, Muffs, Stoles, complete Sets and Coats.

318-320-322 South Broadway

ART AND ARTISTS.

BY ANTONY ANDERSON.

Constancy.

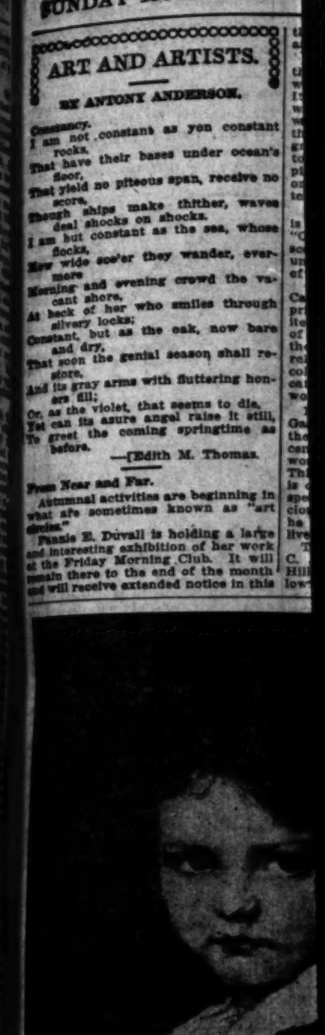
I am not constant as yon constant rocks,
That have their bases under ocean's floor,
That yield no piteous span, receive no score,
Though ships make thither, waves deal shocks on shocks.
I am but constant as the sea, whose flocks,
How wide so'er they wander, ever-more
Morning and evening crowd the vacant shore,
At back of her who smiles through silvery locks;
Constant, but as the oak, now bare and dry,
That soon the genial season shall restore,
And its gray arms with fluttering honors fill;
Or, as the violet, that seems to die,
Yet can its asure angel raise it still,
To greet the coming springtime as before.

—[Edith M. Thomas.

From Near and Far.

Autumnal activities are beginning in what are sometimes known as "art circles."

Frank E. Duvall is holding a large and interesting exhibition of her work at the Friday Morning Club. It will remain there to the end of the month and will receive extended notice in this



A Little German Maid.

column next week. The California Art Club is busily preparing for its annual exhibition, probably the most important show of the year, to be held in the Blanchard gallery, for two weeks from October 21. Jules Page will come forward with his latest and best work early in November, exhibiting at the Steckel. Other interesting things are on the tapis.

Meanwhile, Ralph Davison Miller's landscapes are still to be seen at the Steckel, and Duane Lyon's colored drawings in the public library of Hollywood. About fifteen pictures by American and European painters are now shown at the Merick Reynolds gallery, No. 841 South Broadway.

These canvases from near and far are characteristic examples of the work of the various painters represented. Men from Germany, Holland, France, Italy and America are given showing, generally with only one picture. There is, therefore, a happy variety, something that will please everybody, though everything may not please everybody.

But universal approval will come, I think, to the two studies of roses from the brush of Florine Hyer, the well-known Los Angeles flower painter, for both are exquisite. The pink and yellow roses strewn before a large brass bowl are as crisp and bird, contributed largely to the success of the presentation. The clever participants were Mmes. Bailey, Phil Utter, Paul Harrison, Charles Braun and Miss Ella Braun, stage manager, Mrs. Ramsey, who has attended the club in a tremendous success.

As a token of appreciation for the pretty nature play, the club presented the author with a copy of John Muir's "My Summer in Yosemite." Next week the Ramblers will take a hike to Millard's Canyon.

Their Annual Breakfast.

Forty-three new members were with the Highland Park Woman's Club to the annual breakfast on Saturday morning which celebrated the tenth birthday of the club. The luncheon to the breakfast was in charge of the president, Mrs. Packard, and Mrs. Elizabeth A. Packard, and was given by the general chairman, Sophie Durham, and by the ladies of ways and means, Mrs. Phillips. After meals by the committee—Mrs. S. G. Gregg, Barker, Mrs. R. P. Jones, Byron Wilson—the guests down to the pretty dining room in the club clubhouse, which was elaborate manner was carried out. Emma Hood was toastmistress, the three sentiments responded to by Mrs. Part," "The Present," "The were responded to by Mrs. Miss Luella Rice and Mrs. Cuthbert.

Before Bed Time.

Mrs. Fred A. Hazard, who traveled extensively in the Hawaiian Islands, was the guest of the East Whittier Woman's Club last week, illustrating her talk with a large number of curios and photographs furnishing a programme of Hawaiian music on the victrola. Mrs. Ben Swain and Mrs. Bert Hall contributed to the programme. The hostesses of the day were Mmes. B. A. Hamm and G. W. Hall.

Madame Ki Sone, the wife of the who has attended the coronation of president in Japan, is now visiting the the institution in this city, which is situated in Tokio, and is under her old in its management. Madame Seno realized the wishes of her husband, who died a few years ago. She was born in Japan, but was well in English and has adopted European customs, but has retained her native costume.

ART AND ARTISTS.

BY ANTONY ANDERSON.

Constancy.
I am not constant as you constant
Those have their bases under ocean's
floor,
That yield no pitcous span, receive no
more,
Though ships make thither, waves
deal shocks on shocks.
I am but constant as the sea, whose
back,
Flow wide soe'er they wander, ever-
more
Flowing and evening crowd the va-
cant shore.
As back of her who smiles through
silvery locks;
Constant, but as the oak, now bare
and dry,
That sees the genial season shall re-
store
Its glory,
And its gray arms with fluttering hon-
ors fill;
As the violet, that seems to die,
The sun his azure angel raise it still,
To greet the coming springtime as
before.

—Edith M. Thomas.

New Year and Fair.

Annual activities are beginning in that city sometimes known as "art center."

Emile E. Duvall is holding a large and interesting exhibition of her work at the Friday Morning Club. It will remain there to the end of the month and will receive extended notice in this column next week. The California Art Club is busily preparing for its annual exhibition, probably the most important show of the year, to be held at the Blanchard gallery for two weeks from October 21. Jules Page is coming forward with his latest and best work early in November, exhibiting at the Blanchard. Other interesting things are on the tapis.

Meanwhile, Ralph Davison Miller's landscapes are still to be seen at the Kanst, and Duane Lyon's colored figures in the public library of Hollywood. About fifteen pictures by American and European painters are now to be shown at the Merick Reynolds gallery, No. 941 South Broadway.

These canvases from near and far are characteristic examples of the work of the various painters represented. Men from Germany, Holland, France, Italy and America are given a showing, generally with only one picture. There is, therefore, a happy variety, something that will please everybody, though everything may not meet with universal approval will come, I think, to the two studies of roses by the brush of Florine Hyer, the well-known Los Angeles flower painter. Both are exquisite. The pink of the rose roses strewn before a Chinese bowl are as crisp and fresh, as beauty and dewy, as if they had been plucked from the artist's garden. The same feeling for the delicate beauty and elusive charm is seen in the Gold-of-Ophir picture, rendered in careful and artistic fashion over the second canvas by the artist.

Edouard Marr still calls himself an American, though he has lived, painted and taught in Munich for so long that he may be regarded almost as an expatriate. He is so notable a painter, however, that we'll claim him as we have held on to Whistler and Sargent. Marr was born in Milwaukee, where his father was a wood engraver of considerable reputation.

Marr has a charming example of his work in the Reynolds gallery, a young girl's head and bust, the face in profile, all in pale tones of gray. The girl wears a white waist and a flowered bodice, with a scarf around her slender throat. The head and its accessories are painted by a man who knows the brush.

The broad-painted head, though somewhat conventional in treatment, is that of a fresh German girl-child with blue eyes, by J. Stolz. A piece of work, nothing to startle the world, but thoroughly good and workmanlike, thoroughly German in sentiment.

Apart from the Deutschers to the front there are two pictures of Edward Borein's, one a study of a Mexican bread for little hungry children. Women seem to be always baking bread over brown tables in Richland. Our modern Dutch school of painters compels them to, though those busy bread-cutters would be no "Dutch Interiors" were what would our American collectors do then? Buy American landscapes, perhaps—the best landscapes painted in the world. What a chance for the collector!

Let us return to our muttons—or the ghost "with Greadmoth-ers." In the small canvas—a Dutch picture—are small—but pictures de Jong. It is a beautiful, well worth the attention of the collector, after all. Nothing more than the same old man on the same old chair, smoking the same old pipe. On same expert-ly painted with his back turned to the light, in the back-ground, wonderfully subtle in color and composition, through the open door, may trace the genuine character the three people in the room, grandma, grandpa and Hitmeadows. It breathes the poetry of the hour.

California Art Club.

The coming exhibition of the California Art Club will prove to be one of the most interesting art events of the season. It may be confidently counted on that this, its fourth annual exhibition, will be the strongest in its history. The club is composed of excellent painters, some of them men of national reputation.

Blanchard gallery has been chosen as the largest available exhibition room. The gallery will be open to the general public every day, except Sunday, from 9 a.m. to 5 p.m., beginning October 21 and closing November 1. On the evening of October 20 there will be held a private view and reception. Press view on Saturday and Monday, October 18 and 20.

The following painters of Los Angeles comprise the jury of selection: Franz Bischoff, Benjamin Chambers Brown, Edgar Keller, Aaron Kilpatrick, Hanson Puthuff, Jean Mannheim, Jack Smith and Karl Yens.

ART NOTES.

The first meeting of the Palette Club of the Los Angeles School of Art and Design took place on the evening of Tuesday, October 7, when Hamilton Achille Wolf, instructor in the life classes of the school, was elected president for the coming year. The club, which is composed of students of the school, will discuss the compositions of famous pictures of today, and for its own composition will devote itself to episodes in the history of California.

The twelfth annual exhibition of art crafts opened in the Art Institute, Chicago, October 7. The annual exhibition of the Chicago Ceramic Association opened on the same day. On October 10 a special exhibition of the paintings of Alexander Harrison and Birge Harrison was opened. Elisabeth Buehrmann, recently of Los Angeles, was invited to show her artistic work in photography in the gallery devoted to art crafts.

On the afternoon of Wednesday, October 8, an art conference was held at the Friday Morning Club. Esther Hunt, portrait painter, gave a talk on "A Portrait in the Making."

Louis Fleckestein, artistic photographer of Los Angeles, was made judge in the photographic department of the Utah State Fair, recently held in Salt Lake City.

F. W. Felton of Topeka won first prize in the embroidery contest at the Kansas State Fair. Pieces of exquisite needlework were entered in the contest by 1073 women, but Mr. Felton's dainty centerpiece won the favor of all the judges.



A Little German Maid. By J. Stolz.

Actress Tells Secret

A Well-Known Actress Tells How She Darkened Her Gray Hair and Promoted Its Growth With a Simple Home-Made Mixture.

Miss Blanche Rose, a well-known actress, who darkened her gray hair with a simple preparation which she mixed at home, in a recent interview at Chicago, Ill., made the following statement: "Any lady or gentleman can darken their gray hair and make it soft and glossy with this simple recipe, which they can mix at home. To a half pint of water add 1 oz. of bay rum, a small box of Barbo Compound, and ½ oz. of glycerine. These ingredients can be bought at any drug store at very little cost. Apply to the hair twice a week until it becomes the required shade. This will make a gray-haired person look 20 years younger. It is also fine to promote the growth of hair, relieves itching and scalp humors and is excellent for dandruff and falling

Fall Fashions for the Small Girl, The Ankle-length and Shoe-top Young Girls—Fall Fashions Girlish



J. W. ROBINSON CO.
Broadway and Third

Sterling Vanities—at $7.50

FITTED with mirror, pencil, memorandum and card case of silver-gray leather. The very special price of $7.50—includes the monogram. A lovely gift.

Then there are new gold-filled vanity cases—in plain, Colonial design—and more elaborately designed gold vanities that might have been patterned for a lady of Louis Sixteenth Court.

A Part of Christmas is Here!

ARRIVING daily—are the quaintest of new toys, toys that show, chiefly,—they were planned to teach and inspire—as well as amuse.

New dolls; loads of new story books (especially interesting Christmas animal story books;) every size of crispy green Christmas tree. We should be glad to have you come and see these new Christmasy things that have been planned for the children.

The College Girls' One-piece Cloth Dress

THIS fall, the one-piece cloth dress designed especially for college wear—has new possibilities.

It has been so artistically fashioned as to be attractive for both college and informally "dressy" affairs.

Take this model of russet-colored French serge—the sleeves and vest-points of brocaded silk crepe in the russet and Madonna blue shades—give it a dainty, girlish look—without sacrificing its appropriateness for college wear.

Very New Developments In the Always New Black Velvet Hat

A MODERATELY large black velvet comes from the designing rooms with a wired flare of Chantilly lace circling the crown and edging the brim—at one side a cluster of black Paradise.

A quaint Charlotte Corday reminder is brightened by a band of Prunelle velvet and a dull yellow rose.

A "Hieland-Tam" of rich black velvet is simply circled in a swirl of Numidie.

And a theater hat—the crown of black velvet—is softened by a brim of lace, wired in points and a quaint cluster of tiny flowers.

Gloves on Sale Monday—at 95 cents

A ONE-CLASP, full Pique sewn kid glove—for street wear, has been marked at 95 cents, instead of $1.25. The colors are good—white, the cream colorings, the brown and gray shades.

A two-clasp French kid, over-seam sewn Paris point embroidered glove—in white, light and dark gray, the tan and brown shades—has been priced at 95 cents, too. These are $1.50 gloves.

Gloves at 95 cents.
A Monday Sale of Fall Gloves.

Young Girl Coats—Sport Style—and Long! New Chinchillas!

ZIBELINES, soft silky—tailored corduroys—tweeds, plain and novelty chinchillas—caracul.

In Sport Style—very good looking girlish coats in white chinchilla, and the long coats of white chinchilla. Soft zibeline models—tailored with deep yokes that hold in the fullness of the fabric—and with deep back plaits held by odd strappings, quaint buttons.



The New Negligees ARE New! Practically Becoming!

OF soft nickel gray silk crepe—silk crepe in the midnight blue and Delft shade of blue: negligees in deep violet and Old Lavender—and lovely rose color.

These are very practical silk crepe negligees—Dainty, as much so as the more perishable, pink and blue negligees—but nevertheless practical.

And they're made very much like an afternoon dress with accordion plaited skirts, quaint Japanesy jackets, fichu effects and embroideries.

French Under-muslins Have been much reduced!

A THIRD less than they were formerly. There are combinations, both the skirt and drawer styles,—night gowns, petticoats, corset covers, princess slips.

The most exquisite of imported French undermuslins, scalloped, hand embroidered, inset with Cluny laces

Are a Third Reduced.

And there are petticoats—of domestic make—at half price—lace-trimmed, embroidery flouncings—ribbon-run.

Young Girl Suits Tailoredly Girlish

VERY simply fashioned from soft wool poplins, broadcloths, Scotch fabrics in warm plaids—mannish and French serges.

They are Tailored so—but each with some individual touch of girlishness—a broad collar, a band of fur, bright touches of contrasting color—odd draperies and blousings.

Brocaded Velvets—Ribbons for Sashes

GORGEOUS brocaded velvet ribbons—in bouquet design—the flower-pattern on every color of background, Prunelle, Limoges Blue, Vatican purple, hammered brass.

These are lovely ribbons for fashioning into the broad sashes that are a part of Fall Fashions—lovely in the trimming of a hat—for fancy little vests.

Now Violet Has Sent Us Violet and Yellow Face Powder

NOT the usual violet and yellow, however—but a delicate flower-tint, an ashes-of-violet shade and a creamy flesh-tone yellow.

And the plan is—yellow for day-time wear; violet for evening wear.

Paris decided about these two new face powder tints a short time ago. And right away they were put into the velvety transparency of Violet's Ambre-Royal Face Powder.

A Sale of Women's Union Suits at 85c—Fall Weights; and Every Shape; $1.25 and $1.50 Values—60 dozen on Sale

A Gossard Corset Easy Grace—Naturalness!

NOW that we have arrived at an appreciation of naturalness—free, easy grace—a Gossard Corset creates the necessary harmony of Fall Fashions and Your Figure. For it is—the natural corset—a corset that carefully, thoughtfully, creates the effect of lithe slenderness without effort—naturally.

Blankets and Comforts—New—To Replenish Your Fall Supply

SOFT, warm-without weight, lamb's wool blankets—in new plaids, soft pinks and blues, gray and rose, violet—and the warm-toned Scotch plaids.

At $4.50, $5.00, Upwards to $9.00 the Pair

Reduced to $10.50, from their former price of $15—there are ten pairs of 80x90, lamb's wool blankets, slightly soiled,—in pink and blue Jacquard design, and silk bound all round.

New Comforts

NEW comforts of brocaded satins and silks—in pink, blue, violet, tan and yellow. One in rose pink—is backed in satin and bordered in satin—then the center is of flowered brocaded silk.

Silk and Satin Comforts $18.00 to $27.50

Steamer Rugs—And Auto Robes

IN JAEGER weave—velvety soft, yet warm—auto robes, plaid on one side—the other side in the plain color that harmonizes best with your enamel.

Scotch Steamer Rugs—in the warm Glasgow plaids. Steamer Rugs and Auto Robes—at

$5.00 to $37.50

Bath Robes In Blanket Form

A JUST-RECEIVED shipment of new bathrobe blankets—200 of them in every new coloring. These have the neck and girdle cords and are all ready-to-make—$3 each.

These are splendid gift suggestions—to be made up now—ready for Gift Time.

Blanket Bath Robes

Oriental Rugs at $15.00



A FEW genuine Oriental Rugs have been priced at $15—instead of $25 and $35.

Hamadans, Sherivans, Daghastans—genuine Orientals—the colorings so woven in that they may be literally scrubbed without fading.

Oriental Designed Wiltons—Splendid Rugs—and Reduced!

JUST twenty of them in the 9x12 and 8.3x10.6 sizes—have been specially reduced.

These Orientally designed Wiltons for $45—were $60; and the $47.50 rugs—were $63.50.

In the soft Oriental colorings—and patterned in small, all-over design or with the center medallion—these are attractive rugs—and splendid wearing.

Violet's Face Powder In Rachel, Natural, Flesh—

—and—

Mauve and Bistre (the new Violet and yellow)



THE care of the skin and scalp—keeping them resupplied with the life that California suns exhaust from them—This is indeed a problem—one we shall be glad to help you to solve.

In the Boys' Section—A Suit Sale—

DOUBLE-BREASTED wool suits—in gray, tan and brown—tweeds, mixtures—in fall weights—the sizes—eight to eighteen years.

$5 to $6.50 Suits for $3.95!
$7.50 and $8.50 Suits for $4.95!
And $10 and $12.50 Suits for $5.95!

On Sale—Boys' Suits—

Fall clothes for boys—mannish reefers, school clothes—double breasted and Norfolk serge and tweed suits.

New Ruffneck sweaters and furnishings!

Silk Hosiery —95 cents
A Monday Sale
White and All the Fall Shades
$1.25 and $1.50 Values Are 95 cents

The Opening

display of H. Liebes & Co.'s fur department in our store, October Fifteenth, will be more than an exposition of the authentic styles in fur neckwear and fur garments. It will be an opportunity for the well-dressed woman to secure the highest quality of furs at prices that do not include the middleman's profit. H. Liebes & Co. are the largest high-grade manufacturers of furs in the United States and they sell direct to you.

Every Woman is Invited.

"The Unique" invites every woman to visit its store and see the most splendid gathering of Suits, Gowns, Dresses, Coats and Waists in the entire West.

Never before in The Unique's history—twenty-three years of successful garment selling—has this store offered so many garments for your critical choosing.

Popular Priced Garments Have Been Specialized

Suits— at $25, $35 and more

Dresses— at $29.50, $35 and more

Coats— at $25, $29.50 and more



See this new "Callot" model in our French rooms.

Of Special Note—
—A broadcloth suit,—silk lined, with black genuine fur collar and cuffs,—a copy of an imported model **$49.50**

Beautiful three-piece gowns and suits just arrived.

NEW COLORS—Flame, Tango, Bishop Red, Russian Green, Iris Blue,—all in evidence.

NEW MATERIALS—Peau de Peche, Velour de Laine, Silk and Wool Duvetyn, Gabberdine, and Bear Cloth,—all are represented.

You are welcome at "The Unique" whether to buy or to merely look.

"Courteous attention a feature"

The Unique
Cloak and Suit House Est. 1892
Isaacs Brothers Co.
725 Broadway

ECZEMA ON BACK, ARMS AND CHEST

Broke Out in Pimples. Itching and Burning Seemed Unbearable. Hair Fell Out Terribly. Cuticura Soap and Ointment Cured.

Pierson, N. Dakota. — "The eczema started on my scalp. It finally went on to the back of my neck, then on to my back, arms and chest. It broke out in pimples first and then seemed to run together in some places, making a sore about the size of a dime. At times the itching and burning were so intense that it seemed unbearable. The more I scratched it the worse it became, and there would be a slight discharge from it, especially on my scalp, so as to make my hair matted and sticky close to the scalp. The hair was dry, lifeless and thin. My hair was falling so terribly that I had begun to despair of ever finding relief. My clothing irritated the eruption on my back. The affected parts were almost a solid scab.

"I tried using ——— at first, then I tried using ——— and after an hour or so washed it off with good ——— Soap. Neither of the remedies gave any relief only for the time being. I had been bothered with eczema for about a year and a half. Then I began using the Cuticura Soap and Ointment. I first bathed the afflicted parts with the Cuticura Soap and then applied the Cuticura Ointment. I used them daily for two months and I was cured." (Signed) Miss Mildred Dennis, Apr. 30, 1913.

Cuticura Soap (25c.) and Cuticura Ointment (50c.) are sold throughout the world. A single set is often sufficient when all else has failed. Liberal sample of each mailed free, with 32-p. Skin Book. Address postcard "Cuticura, Dept. T, Boston."

Men who shave and shampoo with Cuticura Soap will find it best for skin and scalp.

A SKIN OF BEAUTY IS A JOY FOREVER

Dr. T. FELIX GOURAUD'S Oriental Cream OR MAGICAL BEAUTIFIER



Removes Tan, Pimples, Freckles, Moth, Patches, Rash and Skin Blemishes, and every blemish on beauty, and makes de-fection. It has stood the test of 57 years, and is so harmless we taste it to be sure it is properly made. Accept no counterfeit of similar name. Dr. L. A. Sayre said to a lady of the haut-ton (a patient): "As you ladies will use them, I recommend 'Gouraud's Cream' as the least harmful of all the skin preparations." For sale by druggists and fancy goods dealers throughout the U. S., Canada and Europe.

Ferd. T. Hopkins & Son, Props., 37 Great Jones St., N.Y.



Every Woman
is interested and should know about the wonderful
Marvel Whirling Spray **Douche**

Ask your druggist for it. If he cannot supply the MARVEL, accept no other, but send stamp for book.

Marvel Co., 44 E. 23d St., N.Y.

For sale by the Sun Drug Co., Los Angeles, and The Owl Drug Co.'s stores.

THE IRAN COMPANY
Importers of
ORIENTAL RUGS
720 SOUTH OLIVE STREET
Home Telephone Building

Paris
5 Cite Rougemont

Los Angeles

TERRILL

749 South Broadway 751
IMPORTER
Between 7th and 8th

What Every Woman Wants to Know

How to dress tastefully and in the best style—the highest expression of French Fashion Art to be seen in this country is portrayed in the splendid displays now shown in the

TERRILLS' SHOP

We have practically brought Paris to your very door in this complete exposition of authoritative styles for women and misses shown here in great variety.

Now that the Autumn season is underway, the well-dressed woman must see the models that are worth seeing. She will buy only after she knows what is worth buying, from both the standpoints of style and service.

NOTICE!

To this representative collection has been added Smart Models of THE TERRILLS' own creation

All Fittings are Under the Direct Supervision of

THE MISSES TERRILL

Irregular Relationships.

(Continued from Second Page.)

costs her the life of the child she worships.

* * *

Sudermann is prolific in plays and stories abounding with illustrations tending to prove the emptiness and disillusionment of everything irregular between lovers. His "Song of Songs" treats with the unhappiness which is always the bitter fruit of loose conduct. In it the woman becomes the mistress of a rich nonentity. After that she falls in love with a youthful architect of fine character and ability. He persuades her against her better judgment to engage herself to him, after the unwisdom of a pre-nuptial alliance. He confronts her with his wealthy uncle and guardian, with the result that this wicked old connoisseur of forbidden vintages breaks through her good intentions and her veneer and shows her up to her lover in a hideous light.

The book is ghastly uncharitable, but in nine cases out of ten this is exactly what would happen under the circumstances of like unhappy nature. She could have transcended, but she did not. Women sometimes do and these are blessed and wonderful, but more often they fail.

In his "Magda," Sudermann contradicts himself by letting the woman win. In that case, however, Magda becomes a mother at the outset of her unconventional life and devotes herself through the inspiration of mother love to overcoming the world. In the end she crowns herself with the triumph of a great art.

* * *

Sudermann's woman in "The Indian Lily" is one of the gentlest and most beautiful of creatures, but she falls at the last. Sudermann seems to have allowed this as a fit punishment for the old roue who has ruined her in the first place. This woman and man have always had a wonderful friendship. He grows tired of her simply because he is disloyal. Finally, he decides that he wants to marry. He is afraid of loneliness and he wants children. He is tired of the cheapness and the confusion of the many. He yearns for the peace of the one. He remembers his old love, as a sort of inspiration, and recalls all that she has been to him and that she might yet be in the peace of a home. He hastens to her chambers only to hear another man's voice in honeyed whispers within her boudoir. She is living and loving and he is in hell.

"The Joy of Living" was the first great stage success which scored Sudermann's triumph, and this contained the same urgent lesson. Two great men of the German empire are cousins. Both are married. The one has a daughter and the other a son. One falls in love with the other's wife. He is the weak character of the two men and she is the strong character of the two women. She is stronger and better than either of the four and is the brains and the inspiration of both families. The lovers live together for two years, but the man is too weak to go on with their happiness. He calls it conscience and the woman lives a starved life with the cold consolations of his friendship between them for fifteen years. Then something of their romance comes to light in the heat of a political campaign and, under a threat which is only a bluff, the man who is in the wrong confesses. As a result of this ultimate weakness the beautiful woman dies of her own will.

Suderman evidently intends to hold the man in contempt, but he succeeds better in showing the price life always collects from those who disobey her natural laws.

I do not mean to criticise the love of a woman of that caliber. I do not mean to question love, wherever it may be found. There must be, however, a sinless and happy way of love if only the people concerned were noble enough to find it. I do not want to see love wasted, but compromises and discounting will never save it. Irregularities do not spring from love, anyway, but only from its most miserable counterfeits.

Acting under instructions and authority of the National Museum, Washington, Raymond Armbruster of Cumberland, assisted by several laborers, is excavating for fossils in the cave deposit in the Limestone cut of the Western Maryland Railway near Corriganville. Mr. Armbruster, over a year ago, called the attention of the authorities of the National Museum to the finds of this cut, which were later investigated under the direction of J. W. Gidley, assistant curator, and many specimens were found hitherto unclassified and one was named for Mr. Armbruster.

MRS. WILLIAM P. BORLAND.

Does Her Knitting in the Gallery—Wife of the Member of Co... Kansas City, Mo., Discusses College Education for Wo... What It Has Accomplished in the Forty Years of Ex...

[SPECIAL CORRESPONDENCE OF THE TIMES.]



Mrs. William Patterson Borland of Kansas City, ...

WASHINGTON, Oct. 6.—"Forty years ago," remarked Mrs. Borland in her cosy drawing-room, after the question of suffrage had been touched upon lightly, "women were striving as earnestly to get higher education as they are now for the ballot, and they had a much more serious time of it, too. Just read of some of the struggles and how grudgingly our gallant men in the early fifties and sixties regarded the desire of woman to learn more than the mere rudiments, reading, writing and arithmetic and to be content with the superficial accomplishments of the era. A recent brilliant writer on the subject of the higher education for women says that in this country there were three distinct periods; first, that of quiescence which ended in 1830, second, the period of agitation which ended about the same time as the Civil War, and lastly, the period which we now all see spread before us, that of accomplishment. Naturally I can talk with more certainty of what I know myself than what I merely hear of. The period of accomplishment is a theme which opens many avenues of thought.

"I believe firmly in educating women just as extensively and expensively as personal and individual circumstances and talents permit. Many of my friends ask if I think women have, as the phrase goes, made good in this matter of college training. I think they have and that it is apparent everywhere. Smith College boasts forty years of existance and its career has been honorable and inspiring. To me it is the ideal college to train the responsible women. What I admire most, is that we were taught to be good, useful and studious as women, and not as college women. All that affectation applying to college girls was frowned on. For instance, personal neatness was required and such performances as wiping one's pen on her gown to imply deep concentration of thought or going about with hair all tumbled and pens and pencils stuck over the ears was not permitted. College ... was incidental and accidental ... real part we were to play in the ... of life. At Smith, we mingled ... the townspeople of Northampton ... equal terms and did not live ... world of our own within the ... One excellent rule was that ... dent on her honor, ... church services in the ... her entrance she was asked ... creed she subscribed and ... then duly entered for the ... congregation of that church ... was expected to give the same ... tion to her religious ... to others involved in her ... course. This was but one ... methods by which we learned ... contact with the world of ... did not get enveloped with the ... and often impracticable ... of books.

"Some objection is made to ... women are rushing into ... seeking professional careers ... hear people asking what the ... needs with so many trained ... for certainly there is no need ... to become teachers. How is ... lon, intellectual training ... dower any girl can have ... best legacy any parent can ... No matter what she wishes to ... have a college education is a ... asset. The collegiate alumnae ... branch which devotes itself ... ing congenial and remunerative ... ployment for college graduates ... amazing lot of associations ... the trained mind and ... cases, the applicants find a ... ing and avenues leading to ... portunities. Say a girl has ... to teach, no inclination ... profession, she may take up ... ness career and a splendid ... tion for typewriting, ... book-keeping is made by the ... She rapidly learns the ... her new work and forms ... cause she can put aside ... and gray matter into the ... College girls are often to be ... the head of large divisions ... commercial and industrial ...

(Continued on Seventh Page.)

Wetherby Kayser Shoe Co.
BROADWAY at FOURTH.

Five Dollar Footwear

—Exceptional in Style and Quality



Colonials
—a trim Colonial in Patent or Dull Kid.



$5

WE direct especial attention to our strong showing of Women's footwear at Five Dollars. The styles are distinctive, embracing all the new, most wanted models. Unquestionably these shoes represent the utmost value at this price.

Evening Slippers
—dainty model in Black, White, Blue and Pink Satin.



$5

Boots
—a smart street model of Patent or Dull Leather with cloth tops.



$5

Boots
—a popular street model of Patent and Dull Calf with Cair quarters.



$5

Hosiery— Conveniently located near our Broadway entrance you'll find our Hosiery Dept. splendidly stocked, with all the new, exquisite Fall shades. We carry the McCallum, Onyx and Kayser makes.

Hamburger's
THE GREAT WHITE STORE.

XIIND YEAR.

See our General Adv. on the n...

Hambu...
Broadway, Eighth an...

Fashion's Vog... Woman Wh...



—We've anticipated your every ... in it! A glance through the exter... our Apparel and Millinery Salo... that we've covered the field of s...

—Particularly is this evident in the Hamb... coats. They are the well balanced garmen... style features and combine style, cleverness ... will altogether approve. Big, roomy coat... rough looking, but really of fine texture... stripes and checks; plain colored chinchillas ... some English mixtures—coats that quite ... ies's favor. A wide range of prices from ...

Coats at $25.00
The model illustrated
Coats of gray-and-black striped material with the inside of plain black, and the full kimono sleeves blend effectively with its notably clever lines. Large gray-and-black buttons and collars and cuffs of coney fur aid in carrying out a color scheme of unusual charm. Coats that the feminine motorist will enthuse over.

Coa...
The m...
Coa... in ta... num... folds... exte... back... two... cuffs... broad... tons... It's a... that's...

(Hamburger's Apparel Salon—Se...

Drullard Motor Bo...
—Comfort, style and individuality ... keep these famous bonnets firmly ... cle of popularity. Ideal traveling ... gear, too, as well as for the auto.
—in all the wanted shades, leaving no do... tone most becoming and that matches or ... the remainder of your motoring outfit. Of silk-and-wool poplin—a material that will not crush. You can roll your Drullard bonnet up and carry it in your handbag.

English Motor Turbans, $7.95
Smart styles with a visor in front which can be turned down to shade the face and another in the back which serves to keep flying dust off the hair and neck. Made of tan silk with colored facing and silk trimming—some enlivened with touches of plaid silk. They need no pins and can be worn on the street shaped in the turban effect that's so high in fashion's favor. (Hamburger's Millinery Salon—Second Floor)

Women's Auto Gauntlet...
—With a pair of these for protection ... not have browned or roughened hand... of your motoring trip—even thoug... own driving.
—Cape skins and Mochas, the former in tan and ... tan and gray—soft or stiff cuffs, as you pre... lighted with the looks and the service of th... another delight for you. (Hamburger's—Main Floor)

For the Man Who M...
—As our apparel sections are complet... auto wear, just so is our Men's Store ... Supply Store ready to supply the nee...
Auto Caps at $1.00
—Fabric and leather caps in many colors and designs, some with ear flaps and some with ... to cover the ears and neck ... quite practical and comfort... ...

Auto Dus...
—Double an... dusters of pu... with Military ... about the ne... and will prote...

Auto Robes at $6.50
—Extra size, extra quality, ... Scotch plaids, with the reverse side in plain colors, fringed on both ends, too. A very unusual robe at $6.50.

Auto Glov...
—Every man ... needs gloves, ... find it an ec... glove, with ... gauntlet and ... wrist, black ...

(Hamburger's Men's Store—Main Floo...

Thermos Auto Kits, $3...
—A clean, fresh lunch and everything t...
—a service for 2 to 6 persons.
—Such you can carry in one of these sanitary kits, and be delighted with the appearance and goodness of your lunch when you open it on your trip. It's the autoist's dining table.

Thermos Bottles, $1.50 to $3.00
—The new Thermos bottles have a corrugated steel and are cementless, paperless and padless. A spring at the bottom prevents the breaking of the glass. Try them! The largest assortment of genuine Thermos goods in the city at Hamburger's.
(Hamburger's Auto Supply Store, Main Flo...

Mercantile Part—Of Interest to All.

Hamburger's
THE GREAT WHITE STORE.

Los Angeles Sunday Times

Store News: 4 Pages
RIGHT FROM "THE" STORE.

XXIIRD YEAR. SUNDAY MORNING, OCTOBER 12, 1913. BROADWAY: Bristling With Activity, Brilliant With Beauty.

See our General Adv. on the next page of this section.

Hamburger's
Broadway, Eighth and Hill Streets.

Fashion's Vogue for the Woman Who Motors



—We've anticipated your every need, Miladi Motorist! A glance through the extensive assortments in our Apparel and Millinery Salons will convince you that we've covered the field of smart auto toggery.

—Particularly is this evident in the Hamburger showing of motoring coats. They are the well balanced garments that embody the latest style features and combine style, cleverness and service in a way you will altogether approve. Big, roomy coats, they are, of materials not looking, but really of fine texture—daring effects in plaids, stripes and checks; plain colored chinchillas and silbelines and handsome Bedford mixtures—coats that quite take precedence in fashion's favor. A wide range of prices from $20.00 to $85.00.

Coats at $25.00

The model illustrated

form of gray-and-black tubed material with the inset of plain black, and the kimono sleeves blend effectively with its notably deep lines. Large gray-and-black buttons and collars and cuffs of coney fur aid in carrying out a color scheme of unusual charm. Coats that the feminine motorist will admire, ever.

Coats at $35.00

The model illustrated

Coats of a smart plaid fabric in tan with a "sprinkling" of numerous other colors. Two folds, about six inches apart, extend the full length of the back which is apparently in two sections. The collar and cuffs are inlaid with tan broadcloth and massive buttons are used as trimming. It's a clever style and a style that's quite practical as well.

(Hamburger's Apparel Salon—Second Floor)

Drullard Motor Bonnets, $10

—Comfort, style and individuality are the things that keep these famous bonnets firmly set upon the pinnacle of popularity. Ideal traveling and steamer headgear, too, as well as for the auto.

—In all the wanted shades, leaving no doubt of your finding the one most becoming and that matches or blends effectively with the remainder of your motoring outfit.

Of silk-and-wool poplin—a material that will not crush. You can roll your Drullbet toward up and carry it in your handbag.



English Motor Turbans, $7.95

Smart styles with a visor in front which can be turned down to shade the face and one in the back which serves to keep flying dust off the hair and neck. Made of tan silk with colored facing and silk trimmings—some enlivened with touches of gold silk. They need no pins and can be worn on the street shaped in the turban effect that's so high in fashion's favor.

(Hamburger's Millinery Salon—Second Floor)

Women's Auto Gauntlets at $2.50

—With a pair of these for protection, Miladi, you'll not have browned or roughened hands as a memento of your motoring trip—even though you do your own driving.

—Cape shape and Mochas, the former in tan and black, the latter in tan and gray—wrist or stiff cuffs, as you prefer. You'll be delighted with the looks and the service of them—and the price, another delight for you.

(Hamburger's—Main Floor)

For the Man Who Motors

—As our apparel sections are complete with women's auto wear, just so is our Men's Store and our Auto Supply Store ready to supply the needs of men.

Auto Caps at $1.00

—Cloth and leather caps in many styles and designs, some with ear flaps and some with visor over the ears and neck for practical and comfortable use.

Auto Dusters at $2.50

—Double and single breasted dusters of pure linene all made with Military collar that fits high about the neck. They are long and will protect your clothing.

Auto Robes at $6.50

—Plaid robes, extra quality, 60x72 inches, with the reverse side in plain colors, fringed on all four ends. A very unusual robe at $6.50.

Auto Gloves at $1.50

—Every man who drives an auto needs gloves, and at $1.50, he will find it an economy to buy this glove, with either stiff or soft gauntlet and strap around the wrist, black and tan, all sizes.

(Hamburger's Men's Store—Main Floor)

Thermos Auto Kits, $3 to $54

—A clean, fresh lunch and everything to serve it with—a service for 2 to 6 persons.

—Such you can carry in one of these sanitary kits, and be delighted with the appetizing and goodness of your lunch when you open it on your trip. It's the autoist's model task.

Thermos Bottles, $1.50 to $3.00



—These Thermos bottles have a corrugated case of leather, paperless and padded. A spring at the bottom prevents the breaking of glass. Try them! The largest line of genuine Thermos goods in the city at Hamburger's.

(Hamburger's Auto Supply Store, Main Floor)

Cupid in Uniform.

CHIEF LOVED POLICEWOMAN.

Norwegian Sleuth in Mix-up With Skirted Officer.

Gets Eighteen Months for His Slanderous Talk.

Christiania Club Circles All Wrought Up Over It.

[Special Correspondence of The Times.]

CHRISTIANIA, Sept. 27.—The eternal "women's rights" problem has displayed a new phase here, where the first uniformed policewoman ever appointed anywhere, Miss Henriksen, has had to fight for her character in the Norwegian law courts, and has won a brilliant victory.

She has had to proceed against her immediate superior officer, Police Inspector Haraldstad of Christianssand for gross insults and slander. He made love to her first, and then hated her, and attacked her where, as a woman, she was most vulnerable—in her honor.

The case has caused an enormous sensation throughout Norway. After an investigation lasting several weeks the court has found Inspector Haraldstad guilty and has sentenced him to eighteen months' imprisonment and to pay Miss Henriksen damages of $275.

The story unfolded before the judge was so dramatic that it may be told thus:

Act 1—About two and a half years ago, Miss Henriksen, a very pretty blonde of engaging manners, barely 20 years old, was appointed to her post out of 117 applicants. Similar appointments were soon afterwards made in a half a dozen other Norwegian towns, at the instigation of a powerful Norwegian women's organization with branches all over the country. Inspector Haraldstad, the officer in direct command of the local police force, under supervision of the Chief Constable of Christianssand, is a fine-looking young man, belonging to one of the best families. He had made himself exceedingly popular with the townspeople, and it was generally predicted that his official career would be unusually brilliant. He had already been elected a member of the local Town Council and occupied a number of other public positions of trust.

Act 2.—The inspector fell madly in love with the beautiful policewoman, who, as a matter of course, was placed under his command, and it appears that his advances were favorably received by the young lady—at least, to begin with.

Act 3—For some reason undisclosed her affection cooled, and the lovelorn inspector was seized with fits of violent jealousy, which eventually turned into deadly hatred.

Act 4—One day a couple of months ago, the inspector handed in a report to the Chief of Police accusing Miss Henriksen of leading an immoral life, and naming a number of well-known citizens as her lovers. The report concluded with a formal declaration from the inspector that he had himself been guilty of an intrigue with the fascinating policewoman. To aggravate matters he even sent a number of circulars to private people reiterating the charges against Miss Henriksen, and as a result he was suspended and arrested.

In the course of her evidence Miss Henriksen emphatically denied that her relations with Inspector Haraldstad had ever exceeded the limits of propriety. They had exchanged declarations of mutual affection and love, but nothing beyond that.

Her evidence was supported in detail by a number of independent witnesses, and the court gave judgment in her favor—the conclusion of Act 5.

The principal duties of the Norwegian female police are confined to matters of public morality. They are not, for instance, expected to interfere with male prisoners except in cases of extreme necessity.

Female prisoners arrested on social or criminal charges are handed over to the policewomen, who have exclusive powers to deal with them. They may also place women loitering in public thoroughfares under arrest, and hand them over to the nearest male constable, who acts as an escort as far as the station.

She is further empowered to take the statement of her prisoner "in camera," and to make out the report for the court, where she also has to appear in person and give evidence.

Belle of Boulevards Head of Strange Cult.



United by mystic bonds.

In the upper panel is the picture of Mme. Navratil and her two children, rescued from the Titanic, and in the lower is Yvonne Chazel, head of the Behaist cult of Paris.

Coincidence.

SAYS PARISIAN CULT SAVED TITANIC BABIES.

Beautiful French Woman Preaches the Doctrine of Universal Love in Luchon's Vale of Lost Altars, Where the Mephistopheles of the Boulevards Sought the Lost God of Abellion.

[SPECIAL CORRESPONDENCE OF THE TIMES.]

BAGNERES-DE-LUCHON (Pyrenees Mountains) Sept. 27.—Strange surprises happen.

Many signs show that Paris is entering on a spiritual period; here is another:

Who would expect to see a kind of religious revival stirred up in a fashionable French watering-place?

Ten years ago, it would have been impossible. Yet who can count, today, the number of elegant women and seemingly blase men-of-the-world who have been profoundly moved by Yvonne Chazel and her disciples in Luchon Vale?

And she? Type of the movement and first sample of her own work, inspired by the solemn mountain heights—and by the brooding Valley of Lost Altars—Yvonne Chazel, rich, fashionable and beautiful young Parisienne who had previously intended to make the stage career her chief end in life, felt suddenly a call to cry against the emptiness of modern life.

"Why is everybody so unhappy?" is the call of this beautiful Parisienne and her lovely sister-disciples who seem to have everything to make life happy. "What is this void we feel, and this dissatisfaction? Happiness is harmony with our environment—and what is our environment but God, in whom we live, and move, and have our being?" Harmony with God, and love of fellow-men, they preach.

DOCTRINE OF BEHA.

They call it Beha-ism. Yvonne Chazel tells the doctrines of Abdul-Beha, Persian sage, of which America knows much. It is vague. Love God, love one another! It is vague; yet when great audiences of rich and flinty-hearted fashionables are moved to the depths what true religion may not blossom from the vagueness of it?

She will build a temple in this Valley of Lost Altars, on the site of an antique ex-voto place beside a healing spring, dedicated by the Emperor Augustus, and a crowd of unknown ancient Pagans, to "The Nymphs."

The old inscriptions, reliefs, ex-voto monuments, and even a stone bath-tub are preserved in the Hall of Honor of the modern Luchon Baths. Hot springs gush from these mountains, earthly paradise of beauty! They were felt to be the gifts of higher powers by the vague world before Our Lord. "Nymphis AVC sacrum"—"Nymphis T. Clavdivs Rvfvs V.S.L.M."—"Nymphis Mvmin many sacra Rvia V. S.L.M." So read the battered marble chunks that have almost lost their forms, buried 2000 years, squared columns three feet high, with vase on top for flowers. "Tiberius Claudius Rufus, liberated from sickness, paid his vow to the Nympha."—"Ruis, with religious hand, paid his gifts liberally to the Nymphs of Luchon Waters" . . . So they run, with little variation, dozens of them. The letters "V.S.L.M." were a formula that might mean "paid his vows after cure"—L(iberatus) M(orbo); but are at times spelled out in full: "V(otum) S(olvit) L(ibens) M(unere,) that he paid them liberally.

LOST ALTARS.

Lost altars! The temples of the local Gaulish god, Abellion, were overthrown by conquering Rome, when Pompey settled here his "brigands of Sestorius" in the year 72 B.C. In the time of Augustus, the rich valley, with its torrents, scenery and healing springs of mysterious hot water, had become a brilliant Roman center. As the rich today, so patrician Roman families had their villas in toy cities round the Aquae Convenarum—Waters of the Tribe of Convenes—all around us in these valleys, Luchon, Bigorre, Capvern, Cadeac and Barbazan. Where now lone peasants grubbing potatoes, hit buried paving-stones and cuss them, stretched the smooth Roman roads to Dax, Agen and Arles—where gilded litters of imperial beauties flashed past. Caesar's families, even, and the Princes of Youth, come to preside, laughingly, over the Games! Jupiter was the great god. "Jupiter, Most Powerful and Most Clement!" So run the inscriptions.

Broken altars! In the walls of St. Just Church are bits of broken altars, with the names "Abellion" and "Jupiter" alike contemptuously placed upside-down. The broken bits were Christian trophies, sunk deep with cement in Christian walls. It is the queerest sight! The churches of these valleys are extremely ancient—St. Just dates from the sixth century; and the top stone of the Christian altar table is an old sacrificial stone of Jupiter, with raised edges to hold the blood!

Lost altars! The Huns, Goths and Franks—barbarian hordes—swept down on Gallo-Roman Christian peace and prosperity. And Christianity, to save those hateful hordes from barbarism, had to temporize with sword and fire. Lost altars! Ruined churches, up and down these valleys, mere foundations, mere names, tell the story. Always faith looked up and plodded onward. Every town's name commemorates a saint or martyr. . . .

Broken altars of the Christian Franks! The Saracens came up and razed the land. We find their mosque foundations in this valley. Some remote spots they held full 200 years. Lost altars of Mahomet! Peasants dig up Arabic inscriptions in their ploughing. . . .

YVONNE'S MUSINGS.

"All in one small valley," muses Yvonne Chazel. "How can one not feel the influence of so much faith—continually downed, and yet aspiring ever?"

Yvonne Chazel is sensitive to influences.

During her first work in Luchon, she felt an obsessing influence that haunted her, and bore her down.

She said: "My work does not go forward."

Her lieutenants wondered. When they saw the crowds of fashionable—regularly worldly, pleasure-seeking and hard-hearted—sitting rapt and silent at the meetings in the Quinconques, they felt that the work was going wonderfully. But Yvonne Chazel felt the opposing influence.

One day, walking down the Allee, which is Luchon's main street, a strange, dark-faced young man passed her. She fell back, and said: "Oh!" (But he did not hear her.) To her fair lieutenant Henriette Fallerion, an English girl of singularly spiritual temperament, Yvonne Chazel murmured: "That man!" Then she shuddered: "He is Chitan!" (Chitan means the devil.)

Certainly, he had a strange look, somber, tall and slender, of dark dignity, smooth-faced, thin-lipped, with a long nose and oblong eyes that burn beneath the brows. (Chazel has beautiful blue eyes.)

MEETS AN ACTOR.

Friends laughed at her.

"Why, don't you know," they said "it is Claude Garry of the Theater Francais, the best-liked, probably, of young romantic actors." In vain they told her: "Garry is the kindest and the best of men." She simply answered: "I feel his opposing influence." She refused to meet him, though they had a dozen friends in common.

Meanwhile, Claude Garry, innocent of the trouble he was causing, had made the acquaintance of two little French boys who are known to everybody in America.

It is an idle life in Luchon. People sit beneath the trees and chat, to music of the orchestra. The lovely mother of the boys had her embroidery. She smiled gravely, as Claude Garry told her why he was at Luchon.

"Why not?" she said. "I can tell you of a stranger quest than yours. It was successful."

"But my idea is absurd," said Garry. "Yet it haunts me."

Where had he first heard of the lost god Abellion?

Only the name is known. It haunted Garry. Obscure god of Gaulish tribes, of unknown cult, what atavistic throwback in the mind of Garry made the name Abellion haunt him? Doubtless, he first struck it in some Luchon guide-book, for Abellion was worshipped only in these valleys.

"My ancestors must have come from round about here," argued Garry. "The Garumni were the local tribe who took their name from Gar, the river, now the Garonne; and my name has the same root, you'll notice."

Garry bought the learned brochures. Archaeology of Luchon Valley was his hobby. He had mused before Abellion's broken votive stone

(Continued on Second Page.)

Improvement.

WHAT EUGENICS REALLY IS.

Oxonian Writes in Defense of New Science.

Controlled Heredity Best for Human Race.

Wrong to Have Children When There Are Defects.

[Special Correspondence of The Times.]

LONDON, Sept. 27.—Many people in England, misled by extravagant controversialists hold today erroneous views as to the real meaning of eugenics. "Oh," these persons assert with an airy wave of the hand, "I know what you men preach—the marriage of couples at the command of an official like a prize-cattle breeder, the extinction of poor wretches who do not look fat and healthy and smug and weigh so many pounds at date."

"This is all wrong," says Dr. Edgar Schuster of Oxford, the recognized authority on eugenics in England, in the course of a defense of the science which he is just about to issue as a pamphlet. "If those who are fortunate enough to suffer for some hereditary defect can be convinced that it is all wrong to have children, of whom many will probably suffer in a similar way, some at any rate will refrain from having them.

"That this is so is shown by records of the marriages of the deaf and dumb. Deaf-mutism, as this condition is called, has been recognized for many years to be inherited and deaf mutes are for the most part educated in institutions in which this fact is likely to be brought to their knowledge. As a result, statistics taken both from England and America show that, although they frequently marry, their families are usually very small.

"In some cases, however, the very nature of the defect—for example, feeble-mindedness—makes an appeal to reason impossible, and here there may be some scope for judicious legislation following the education of public opinion.

GROWING LESS PROLIFIC.

"To persuade the sounder and more able members of the community, who in the interests of the race should propagate their kind, to do so in any large degree is a more difficult task. There is reason to suppose that at the present day these are becoming less and less prolific. If this is so, it is obviously a state of affairs of great import to the nation, which calls for the serious consideration of statesmen. The first step to be taken must be to define the conditions which impose peculiar hardships on the parents of large families, and where possible to alleviate them.

"It is difficult to see how anyone with a disinterested desire for human progress can quarrel with this object. Rather he must ask: 'By what means can it be achieved?'

"The answer to this question must be given in the first instance by the science of eugenics, which was defined by Sir Francis Galton as 'the study of agencies under social control which may improve or impair the racial qualities of future generations either physically or mentally.'

MUST STUDY HEREDITY.

"This science must center round the study of heredity, as it is by heredity that various qualities of mind and body, insofar as they are inborn, are passed on from one generation to another.

"The power of heredity when controlled by selection to adapt a race of living beings to a desired end is well seen in the domestic animals. The speed of the greyhound, the strength of the cart horse, the egg-laying capacity of a really good hen, the extraordinary powers of milk-production shown by some cows, are all largely due to the selection by man for breeding purposes of the swiftest among the hounds, the strongest among the horses, the best layers among the hens, and the cows which give the largest yield of milk—together with the fact that these qualities are inherited.

"It is asserted by the more ignorant and unscrupulous of their critics that Eugenists desire to interfere with other people's love affairs and to say to these two, 'You must not marry,' and to these two, 'You must do so,' much in the same way as the horse-breeder chooses the sire for his mares.

"It is quite clear that action of this kind would not be tolerated for a moment, even if our knowledge of the laws of heredity were such that a perfect race could be produced by these means in the course of a century or two.

"In the present state of our knowledge, no such hopes can be held out. We do, however, know enough to make it worth while to institute a search for all reasonable methods of applying what knowledge we have under present-day conditions."

HELLO GIRLS ACCUSED.

Paris Grain Broker Alleged to Have Bribed Them to Allow Him to Tap Wires.

[Special Correspondence of The Times.]

PARIS, Sept. 20.—A grain broker here is suspected of bribing telephone girls to let him hear private business communications of important firms in the same line of business. He protests his innocence, though he confesses to certain slight irregularities by which he managed to get communication of the state of the grain market sooner than his rivals.

He energetically denies the principal charge brought against him—that of having branch telephone lines from the offices of the leading grain brokers led to his office so that he could tap the wires and anticipate movements in prices and sales.

Several of the girl telephonists involved have been suspended, and if they are proved guilty it must be admitted that the temptation put in their way was extremely difficult to resist. It is said that the broker paid as much as $120 a month to several of them, and that he gave others of them dresses and hats of the latest fashion. For this they are alleged to have kept him informed when the houses whose affairs he wished to know spoke over the telephone.

M. Hasse, the Minister of Commerce, is actively engaged in disentangling the affair.

Emerald Isle.

NEW SLOGAN ON BANNER.

"Ireland for the Irish" Stirs All Hearts.

Government Pledges Must Be Carried Out.

Scots Helped by Fighting for Home Rule.

[Special Correspondence of The Times.]

DUBLIN, Sept. 27.—Labor troubles no longer monopolize Irish attention. The utterances of ex-Lord Chancellor Loreburn in favor of a conference over home rule have had a more disturbing effect on the Irish mind than all the wild fulminations of "Jim" Larkin and his syndicalist English supporters.

Ireland wants home rule, and if the present government does not carry out its pledges and bring it along there will be greater trouble than the "civil war" which a small section in Ulster threatens if an Irish Parliament is set up in Dublin. If, by any chance or accident, the Liberal Cabinet refuses to pass home rule before a dissolution of the British Parliament, John Redmond and his followers will be discredited in Ireland and the "Sinn Fein" element will at once become an active and powerful force in Irish politics. The "Sinn Feiners" are not "half-measure" politicians; they would demand bigger concessions, and if those demands were disregarded there would be a return to Fenian methods with their usual deplorable consequences.

With the exception of a few, English politicians generally do not realize that Ireland is more Irish today than she was thirty years ago, when her discontent was mostly agrarian. The agrarian troubles have been practically removed, but in the meantime a new generation of Irishmen has grown up whose banner is inscribed not the "Land for the People," but "Ireland for the Irish."

WILL ENCOURAGE RACING.

Following the example of her friend, Lady Decies, Mrs. Spender Clay, who is a daughter of Waldorf Astor, has an ambition to take a hand in encouraging racing in Ireland. She has recently visited Adare Manor, Lord Dunraven's beautiful place in the county Limerick, and it is understood that she received some useful tips from His Lordship, which will help her materially in her new and expensive enterprise.

Her brother patronizes the English race track pretty considerably, but he is not particularly in love with Ireland or Irishmen since Michael Flavin, the giant member of Parliament from Kerry, hummed in his ear in the smoke room of the House of Commons the unflattering refrain: "True Yankee I, for be it understood, I left my country for my country's good." The lines, of course, refer to the action that the Astor family took when they renounced their American citizenship, but whatever the feelings of her brother may be towards Irishmen, Mrs. Spender Clay is intensely fond of the country and spends a considerable part of her annual holiday among the beauties of Killarney and Connemara.

Her husband, Capt. Spender Clay, is also fond of the race track and prefers its excitement to the controversial atmosphere of politics. Mrs. Spender Clay will train on the Curragh under the management of Parkinson, who was for some time associated with Richard Croker.

SCOTS HELPED IRELAND.

To Joseph Devlin, the fiery and eloquent member of Parliament for Belfast, belongs the credit for calling attention to the big debt which Irishmen owe to Scotland in their battle for home rule. Indeed, the "Celtic Fringe," as a celebrated master of gibes and sneers called it, has stood manfully by Ireland and in the day of her triumph she can never thank sufficiently Scotland and Wales for their unselfish and unswerving support in her national struggle.

Devlin has been able to assure himself that Scotland is as sound as ever in that friendly compact. As he said: "Sir Edward Carson and his troupe of political panic-mongerers came to inquire—Stands Scotland where it did?' on the question of home rule, and the answer was given in thunder tones that Scotland was more than ever determined that the Irish question should be settled once and for all in accordance with the wishes of the overwhelming majority of the Irish people, and on the lines of the government home rule bill.

"The Scottish," Devlin went to point out, "are a logical and a practical people. They cannot understand why in a constitutionally governed country the will of the majority of the people shall not prevail, or why a fraction of a fraction of the Irish people shall have the right to impose its will, not only upon Ireland, but upon Great Britain and the Empire."

It was from the first an excellent augury for the success of Home Rule that a great and independent race like the Scottish people should have been with it heart and soul.

TO MARK BATTLEGROUND.

While the Irish Board of Agriculture is seriously perturbed over the invasion of Ireland by Danish butter manufacturers, there is another section taking stock of quite another phase of Danish activity in the Emerald Isle.

Next year will be the ninth centenary of the Battle of Clontarf, where Brian Boru routed the Danish invaders of that period, and it is proposed that a Celtic cross shall be erected on the scene to commemorate the brilliant exploits of that hero. It is not generally known that there is already the nucleus of a fund for the purpose in one of the Irish banks, deposited many years ago when the project was launched, but suspended on account of the huge demands that were at the time made on the Irish people.

It is pointed out that 1914, when it is hoped an Irish Parliament will be set up in Dublin, would be a fitting year for unveiling such a memorial. Irish sculptors are invited to send in designs and according to all reports the memorial will be the biggest thing of its kind that has been done in Ireland since "Nelson's Pillar" was set up in Sackville street, Dublin, to disfigure one of the finest thoroughfares in Europe. It is not suggested that the "Clontarf" memorial is meant to disfigure the beautiful new park into which the famous battleground has been now converted.

Saved Titanic Babies.

(Continued from First Page.)

cemented in the wall of the Church of St. Aventin: "To Abellion, Cisonten, son of Cissonbonnic." And that of the Church of Burgalays: "To Abellion, Derron, son of Borrocon, paid his vow with willingness and thankfullness." (They were cemented in the church walls in obedience, doubtless, to the famous Ordonnance of Charlemagne.) He knew Abellion's altarstone in the Toulouse Museum, made by "Fortis, son of Sulpicius."

FINDS STRANGE THINGS.

In obscure mountain hamlets above Luchon, Garry found strange things, unknown to archaeologists. He found old men who could not read. They knew Abellion's name! When eating they threw salt upon the ground while saying "Hilloun." To these benighted peasants—who received it by tradition—Hilloun was a "spirit" who might bring them good luck. Somewhere in the valley he learned there was Hilloun's Hill, protected by the Incantades—angels who remained neutral in the great struggle between Almighty God and the bad spirits. They told him of the twelve strong men of Larbeust who had sought it; of Garialana, heroine of the Valley of Oueil, to whom the wild man Tubet offered it, and she refused it. All these names seemed, somehow, to be quite familiar to him. . . .

"Now, what is Hilloun's Hill?" mused Garry to the mother of the little French boys.

"Ask my kidlets," said the mother, smiling gravely. "They may take you to it. They find lost things. I was lost to them, across the ocean, and they called to me and drew me to them!"

THE TITANIC BABIES.

You know who these boys are. Mme. Navratil, who spent the summer at Luchon, never tires of expressing her admiration for the generous American nation, and her gratitude to Miss Hayes for mothering the unknown little cherubs amid the horrors of the escape from the Titanic.

"I cannot tell you now kind and sympathetic all America was to us," she tells the admiring French, who never tire of hearing her story. "Everywhere we went, it was like meeting dear friends, the Americans so flocked around us with their hearts shining in their eyes. They knew us only from our story and the babies' photographs in the newspapers; it was enough, they were the Titanic babies!"

The "babes" are now grown to chubby, sturdy boys with appetites for ice-cream that delights their lovely mamma. "They learned the ice-cream habit in America," she says with her grave smile. (Her smile is always grave.)

Yes, Madame Navratil is grave. Her sad experience preceding the Titanic horror, when her husband went off with the babies—where?—she knew not; the "chance" that led her, remote from the world's news, to come across the item of two unknown rescued babies; the impulsion that would not cease tugging at her heart to make the trip and see their faces—could they be her darlings?—and her husband's tragic death, unreconciled, have mellowed the beautiful young widow's character and turned her mind to grave preoccupations.

Among the throngs that heard Yvonne Chazel at Luchon, Madame Navratil was never missing. The Persian sage's mystic doctrines of universal love found a strange echo in her. With Abdul-Beha and Yvonne Chazel she lauds its gentle power. They talked much together. Said Yvonne Chazel to her:

"It was universal love that saved your little children. It was universal love that took a message to you from your baby boys across the wide Atlantic. Like the universal ether that conveys the Hertzian ray, so universal love bathes every human heart—ah, why resist it?—and sets up mysterious oscillations, far and near—or how would there be women like Miss Hayes to hold your babies for you till you came to find them?"

MME. NAVRATIL'S CHILDREN.

Something like this Madame Navratil told Garry.

He smiled. "It's poetic," he said, "but you know you found them through the papers."

Madame Navratil replied: "How did I come to glance that day, against my habit, into a Paris paper two days old, the very one that had the item that set me to thinking?"

And she added:

"No, my little innocents were seeking mamma through the void of space. If you desire to find your Hill of Hilloun, take my Raymond with you. He has great affection for you. Let him know you seek a thing—don't tell him what. A child's pure heart can see more than a man's eyes."

Now, Garry tells the rest of it.

Call it coincidence, but not exaggeration.

He admits that he was near to what some folks call "superstitious" in his quest to find Abellion's or Hilloun's Hill. (Some folks call "superstitious" all that is not crawling flat upon your belly.)

Also, it may have been politeness, and because the kid was a good sport. In any case, Claude Garry automobiled about the valley, up and down, of afternoons and mornings. All he said was: "We are hunting something." Little Raymond did not know what.

Well, one day when they were thirsty and went to drink at a spring beside a mountain's foot, the kid went pottering about among the bushes. "Come back here!" called Garry. "There are vipers in those bushes!"

But the kid was looking at some object. Garry hastened to him. He stood looking at a mass of granite, "in place," a part of the mountain's foot. It had been smoothed some five feet square, and Garry read the antique Latin letters:

"Mons Ceavvus"—Mons Cabus—"The Hollow Mountain!"

All the old tales of Hilloun's Hill rushed to his mind. The Venus-burg of German legend has the same roots—the tradition of a hollow mountain filled with treasure, hid for ages! The Twelve Strong Men of Larboust sought it—Larboust Valley is just south of Luchon. The Wild Man of Tubet found it—Tubet is the forest just above us!

Feverishly Garry sought an entrance. All was solid rock around him.

"Where's the way in?" he cried.

Little Raymond smiled upon him blandly. He had found enough for one day. Garry recognized this; and when they returned to Luchon he was dreaming.

"I will let that kid play round the Hollow Mountain till he finds the entrance," was his meditation.

At Luchon he told the strange experience.

Yvonne Chazel heard of it.

"It's poetic," she said, "but why don't the man apply himself to something noble? The entire world is unhappy. Introduce him to me!"

They met.

Gravely, with growing understanding, they explained themselves together.

"No, you are not Chitan," she said, her great blue eyes beaming.

"Tell me of the Persian sage and universal love," said Garry.

Hamburger's

BROADWAY, EIGHTH AND HILL STS.

Our October Sale $2.95 SILK Petticoats $1.95



—A leader item in the big annual event that tomorrow ushers in! It's a sale that will win scores of friends.

—Owing to the magnitude of the assortments in this important annual offering, you will find the garments on sale on the Main Floor as well as in the regular second floor department.

—Five hundred messaline petticoats, two clever styles, both accordion plaited at the bottom. They'll go with a rush at this saving!

$3.95 Messaline Petticoats at $2.95

—Messaline and the popular silk Jersey top petticoats. Four hundred in the lot and two pleasing styles. One is accordion plaited and the other has shirred effect at the bottom. Petticoats that were designed for wear with the new modes in separate skirts and suits.

Peerless Fitted-Top Petticoats, $5.00

Tomorrow marks their introduction to the women of Los Angeles—and they are shown only at the Great White Store!

—Entirely of silk Jersey or with silk Jersey top and messaline flounce. They are ideally adapted to present costume modes and have many advantages which we want an opportunity to point out to you. See them tomorrow, all the correct shades for autumn.

(Hamburger's—Main and Second Floors)

Hardy Growing Rose Bushes at 10c

—Pot roses—dainty Cecil Bruners that are so popular.

—Both the climbing and the bush varieties are featured tomorrow at this price; fine young plants that if set out now will give you a deal more satisfaction than dormant rose bushes planted in the spring.

Buy Cut Flowers at Hamburger's

—Pink or white Killarney Roses, dozen, 40c; best field-grown Carnations, all colors, dozen, 10c; best lath-house-grown Carnations, dozen, 20c; best hot-house-grown Carnations, dozen, 40c; Shower Bouquets, Bride Roses and Lily of the Valley, $2.75 up. Violets, per bunch, 15c. Funeral Designs, at price from $1 up.

(Hamburger's—Main Floor)

Fancy Figured SILKS $1.00 and $1.25 Values 55c

—Price reductions in these popular weaves that will bring throngs here tomorrow—a day of unparalleled activity.

—There's a complete assortment of the desirable colors in this gathering of fancy silks, and the patterns are not only stylish but popular and serviceable. In pleasing striped and figured effects and widths range from 26 to 36 inches. An opportunity that will bring a throng.

40-inch Crepe Meteor
40-inch Crepe de Chine
40-inch Brocaded Charmeuse
42-inch Brocaded Black Silk
54-inch Colored Matelasse
40-inch Satin Charmeuse

All Grouped into One Lot

$2.50 A YARD

—An array of wanted and very scarce silks that will gladden the eyes of every woman with a silk dress need! Particularly is the range of choice extremely wide and comprehensive and the values will be a genuine and most delightful surprise!

Crepe Meteor at $2.00

—Full 40 inches wide and in an excellent range of the new autumn shades and black. A quality of this dependable, lustrous and altogether desirable weave that is ordinarily sold at a much higher price.

Moire Brocades at $3.50

—Exquisite silks, somewhat similar to poplin in weave and in the correct fall colorings, plain and two-toned. Fashion-favored novelty silks for coats or separate costumes and notable values at this price.

Chameleon Messaline $2

—The very latest fabric for costumes, linings and underslips. Two-toned changeable effects, rich, soft, mellow and full of charm. Admirably adapted to the prevailing draped modes. A yard wide, too.

Silk Vestings at $1.50

—Vestings and trimming silks in the newest tapestry, Bulgarian, brocade, poplin and invisible plaid effects. Every conceivable color combination, in widths ranging from 20 to 36 inches.

(Hamburger's Silk Section—Main Floor)

$37.50 to $47.50 Brass BEDS A Clearance of Unparalleled Values $25.00

—Brass Beds that have served their purpose as floor samples, together with remainders from our regular lines, all grouped into one lot and underpriced for Clearance to make room for new lines now arriving.



High Grade Brass Beds in a Variety of Designs—Chiefly One of a Kind!

—It's an opportunity for economy that every home furnisher with a bed need will want to be here promptly to share. All are massive in design, solidly built and beautifully satin finished. While the assortment is wide, an early visit will more adequately enable us to find the design that most completely serves your liking. See them early.

(Hamburger's—Third Floor)

A Carload of LINOLEUMS!

—Linoleums! Linoleums! Linoleums! A great carload just received—and what a wonderfully diversified assortment. All that is new and dependable in high-grade Linoleums—Domestic and imported qualities amply represented and in a variety that embraces every grade from the inexpensive printed kinds to the heavy inlaid linoleums, scarcely to be distinguished from the luxurious tiled floors.

American Printed Linoleums at 55c and 70c

—Durable, attractive floor covering for the bathroom, hall and kitchen. An extra-heavy quality, made of cork and linseed oil, in a variety of new tile patterns. It's a pleasure to see them on display on our Third Floor—a real satisfaction to have them in the home for your daily use and comfort.

Inlaid Linoleums $1.00 and $1.45 Sq. Yard

—All fresh and spic-span new, and of a durable, dependable quality that will wear and wear and wear.

—In colors that go clear through to the back—a wide assortment of pleasing designs, aplenty to meet every individual requirement and preference.

Inlaid Linoleums $1.55 to $1.90 Sq. Yard

—Imported English Linoleums—the very finest manufactured.

—The materials and workmanship that enter into their making are the best obtainable. They are linoleums that are built to serve a lifetime. In beautiful tile effects and hardwood designs scarcely to be detected from elegant tiled floors and parquet flooring.

(Hamburger's—Third Floor)

Popular Fiction, 50c a Volume

—The most talked of and most widely read novels of the day. Draw your comfy chair up close to the window and enjoy a quiet hour in the realm of bookdom. There are long nights ahead, too.

—The most popular novels of today are on display in our Book Section and all are of an inspiring, wholesome tone that you'll find intensely interesting. A few suggestions:



The Ne'er-Do-Well—By Rex Beach. For real action, genuine surprise and good humor, this late novel has become immensely popular. There's a world of good cheer in it for you. Read it.

The Trail of the Lonesome Pine—By John Fox. A profound success—the dramatization of which has been booked for a stay at one of our local houses. Read it first and you'll enjoy its dramatic production a deal more.

Winning of Barbara Worth—By Harold Bell Wright. That inspiring and thrilling desert story that has made its author famous.

The "Mind the Paint" Girl—By Louis Tracy. Beautifully illustrated with scenes from the play, Billy Burke Edition in handsome box.

(Hamburger's—Main Floor)

California WOOL Blankets High-Grade Quality; Regularly $10.00 pair $7.50

—You need exercise no fear for the chilly nights a-coming with a pair of these soft, warm blankets to cover you.

—Marked away under value as a feature for a day of brisk selling in our Bedding Section. Snowy white blankets of an especially fine quality, with pink or blue borders and deep silk binding. Generously large, too, 72x84 inches. Replenish your Bedding needs—here's an opportunity.

(Hamburger's—Main Floor)

Ultra-modish Suits



—Handsome of design, Hamburger

—The most individuality

The Suits with trimmings of particularly the of attention, and gray, mahogany

—The Suit Illustrated ly beautiful design. so rapidly gaining of taupe velvet and sleeves are embellished gether with an effect and long, graceful artistic combination

The Costumes favorites, charmeuse is here beautiful creations in black mings are highly effective and the emphasizing of individua

—The Costume Illustrated in lines of rare grace and effectiveness low V-shape and the vest is of lace band at the base. Circling touch of color and there The girdle is of black satin large loops in front. Sleeves ffles of the white chiffon.

—A remarkable

Trimmed Hats at $25.00

—One of these, the model shown in left sketch, is a draped affair of black velvet which droops becomingly over the face and rolls up at the back. The only trimming is a handsome black ostrich plume poised across the back. A striking example of prevailing vogue for richness and simplicity.

(Hamburger's Millinery Salon—Second Floor)

La Mazeno—The

—One thousand dozen pairs of these famous gloves—the largest of kid gloves that ever came to the Pacific Coast has just arrived from their journey over seas, they are here in all the crisp freshness—LA MAZENO gloves in all the new shades and showing

La Mazeno Kid Gloves, 2-or-3-clasp $1.50

—Beautiful gloves of French kid, overseam sewn and finished with wide embroidery on the back. The sort of gloves that pleases the most discriminating woman. In black, white and the popular colors.

La Mazeno P. K. 2-clasp Kid Gloves

—The smart, suit gloves proved by the well those gloves must daily service. Black, with wide

La Mazeno Maurece Kid Gloves $2

much liked style of extra quality kid. All the new shades are included in the color assortment—no doubt finding the color to match or harmonize with your autumn costume.

La Mazen ton Kid

—If Miladi long gloves her purpose lected skins gloves that and service.

—Of the other favorites in the Great White Store's busy attractive. Both are glove values of the decidedly

French Kid Gloves at $1.29

—Real kid gloves!—the kind that will hold their shape until entirely worn out! Just think of buying them for such a low price! overseam sewn and finished with three rows of two-thread

Black, white and colors. Every pair fitted.

of Fash

Attempted at The

the more important news—the

we assure you—no matter how is fashion-accepted, from the lat world-famous looms, at $12.50 a y and all the newest weaves, includi or gold running through, brocad

Lustr $2 an

—A luxuri wide!

—The beaut evening cost In all the w will hail thi ues right in t

40-inch C 36-inch Sa 36-inch Bl 36-inch Bl 36-inch Br 36-inch Sa

—The Great wholesale quo That's why th low price—and

Moire Velo

—A much dema in a wealth of va every shade for The quality will value-seeing wom wide, too.

Dress Velv

—An exceedingly which includes the ors. You will fi the center aisle will increase the

Cre e at 95c

waiting for just mize on the ma- lingerie and fetch- ging silks that are in fashionable ap- There will be brisk ow—better plan to

(Main Floor)

Costumes a

appearance of higher priced models— and perfection of workmanship, cons solve apparel problems for a host of

ion's mandates are here interp proclaims the true artist—there's

ths, poplins, pes very of fabrics, et. Braids, ons amount ven, purple, evidence.

especially- of the type collar are the kimono ing cut to- crush belt skirt is an

Fashion's D

—All that is new little Hat Salon ness, individuality —Styles that bracket the most famous Pa smart Parisiennes —For street, suit and in favor whether drooping draped character. Of these the illustration.

Trim

—We

15.00

the center sketch shape with a black crown of fancy ribbon. ines around the crown in shades of pink, blue, feathers trimming.

Millinery Shown in Our

in the world of headwear is displayed ing beauty, rich-

ures of the designs of grams of the modes of 1912. the small shape leads ines or the soft, ing to give them models are shown in

Gloves of F

in embroideries. Choicest products of kers, La Mazeno gloves stand above all for qu and the giving of thorough satisfaction! Hambu ir making—sold here exclusively. Choose yo

Two-clasp Kid Gloves at

—Another assortment about which we are particularl assembled for a day of lively selling! Gloves of fine black, white and colors. Your glove money will

(Main Floor)

selections from this array tomorrow! See for

Autumn

Eclipse Any Silk Ever

and corduroys—weaves that are style-creators of Paris as the inspire enthusiastic buying by

ue giving. It would take a page tell the merits of every item, a

55c

ng throngs here

athering of fancy serviceable. In o 36 inches. An

uped into e Lot

.50

ARD

e eyes of every oice extremely most delightful

at $3.50

similar to pop- rrect fall color- Fashion-favored separate cos- this price.

$1.50

its in the new- ade, poplin and ry conceivable ranging from



Crepe at 95c

—Scores waiting for just such on the ma- terial for fetch- ing suits that are more than fashionable ap- proval. Sale will be brisk selling of dollar plan to make at

of Fashionable SILKS

Never Attempted at The Great White Store—and It Will!

Here are the more important news—the news of the principal lots in the sale.

This we assure you—no matter how beautiful, they are silks that are practical and wearable and every one is fashion-accepted, from the latest novelty silk at 55c a yard, to the most elegant brocaded velvets, the world-famous looms, at $12.50 a yard. All the new Autumn street and evening shades and the voguish black, and all the newest weaves, including rich brocaded silks, tinsel broche, brocaded satin with strands of silver or gold running through, brocaded velvets and rich silks fit for Royalty.

Lustrous Charmeuse $2 and $2.50 Values $1.39

—A luxurious quality of this much favored weave—and full 40 inches wide!

—The beautiful plain satin charmeuse so admirably adapted for afternoon and evening costumes and for the slips to wear with tunics or diaphanous draperies. In all the wanted colors and the voguish black. Scores of fashionwise women will hail this opportunity with liveliest enthusiasm!—just think of such values right in the midst of the sewing campaign.

40-inch Crepe de Chine
36-inch Satin Brocades
36-inch Black Peau de Soie
36-inch Black Satin Duchess
36-inch Brocaded Poplins
36-inch Satin Messalines

All Grouped into One Lot

$1.50 A YARD

—The Great White Store's orders were placed many months ago—when wholesale quotations on silks were considerably lower than they are today. That's why these choice and highly approved weaves bear such a remarkably low price—and silks so scarce and so fashionable, too.

Moire Velour at $1.00

—A much demanded silk that is here in a wealth of variety and in practically every shade for street or evening wear. The quality will strongly appeal to the value-seeing woman, and it's 27 inches wide, too.

Rich Corduroys at $1.50

—A rich, lustrous quality with raised cord, fast pile and in all the newest fall colorings and black. Pre-eminently a favorite among the voguish pile fabrics, and it makes up most effectively, too.

Dress Velveteen, $1.00

—An exceedingly attractive assortment which includes the preferred autumn colors. You will find these displayed in the center aisle and your good opinion will increase the more you look at them.

(Hamburger's Silk Section—Main Floor)

Canton Crepes at $2.50

—Full yard wide and a quality that would ordinarily be decidedly more expensive—they were manufactured to be used as sample pieces. Beautiful, dependable and the most desired of all Fashion's favorites, and only $2.50 a yard.

Hamburger's

BROADWAY, EIGHTH AND HILL STS.

—And, Now the Ultra Mode of Paris Filmy Shadow Lace Blouses

—Dainty reproductions of Parisian models at a mere fraction of the Paris ateliers' prices—note the illustration of two of these fashion-foremost models, and there are scores of others equally as chic and ultra-modish.

—Tomorrow we offer a charming galaxy of these copies of Paris models. Some with the new pa- pillon sleeves, the blouses that seem to be without armholes until Miladi raises her arm and you see that sleeves extend from the waist line to the neck.

$15.00 to $50.00 were the prices of the original creations. The reproductions are priced $3.95, $6.75, $7.50, $9.75, $18.75 and up to $25.00.



—And as an introductory value among the shadow lace blouses to- morrow, we feature—

$3.95 Shadow Lace BLOUSES at $2.95

—Many patterns in this voguish lace to choose from, and the style is a particularly attractive one, embodying the elongated shoulder line that's found such an enthusiastic acceptance among style cre- ators. The lower puff sleeve is of plain net finished with a lace-edged ruffle; a double ruff of plain net and lace forms the quaint and pleasing neck finish.

(Hamburger's Blouse Salon—Second Floor)

Exquisite Imported TUNICS at $25.00

—"Tunic" in this instance, means practically a beautiful costume for evening wear.

—Fully made garments of chiffon, with elaborate designs in beads and crystals. A slip of charmeuse or satin is all that is required to transform them into handsome evening gowns, and just think of the price as compared to the cost of an evening gown of equal elabo- rateness!

(Hamburger's—Main Floor)

Oriental—The NEW TRIMMINGS

—A display such as is shown in European fashion capitals—a gor- geous riot of color, 75c to $5.00 a yard.

—Festoons, motifs, Hussar tassels, fringes, bands and edges, direct from Saxony to the Great White Store. The magnificent Oriental hues dominate them and beads and brilliants add their radiance to the splendor of the colorings. You'll enjoy choosing your fall trim- mings from this extraordinary assortment. See them tomorrow.

(Hamburger's—Main Floor)

...sh Suits

—Handsome ... of design, their ... Hamburger merch...

—The most impo... individuality and di...

...'s mandates are here interpreted with the skill, in- ...claims the true artist—there's style to every garment.

The Suits —For ... with trimmings of fur, ... particularly the plain tai... of attention, and the diffe... gray, mahogany and blue...

—The Suit Illustrated—... ly beautiful design. The ... so rapidly gaining in fa... of taupe velvet and ... sleeves are continuation ... gether with an effect ... and long, graceful sash ... artistic combination of ...

—*A remarkable display ...*

Costumes at $35.00

...arance of higher priced models—their chic and individuality ...erfection of workmanship, constitute a veritable triumph of ...e apparel problems for a host of fashionable women.

The Costumes All the leading silk and woolen fab- rics are represented in the list of ma- terials. Crepes of all kinds are strong favorites, charmeuse is here in many charming shades and beautiful creations in black of varied weaves abound. Trim- mings are highly effective and employed with unerring skill in the emphasizing of individual charm.

—The Costume Illustrated—Of black crepe de chine draped in lines of rare grace and effectiveness. The neck is cut in a low V-shape and the vest is of white crepe chiffon with a broad lace band at the base. Cerise velvet ribbon adds an enliven- ing touch of color and there is a collar of dainty Venise lace. The girdle is of black satin ribbon and terminates in several large loops in front. Sleeves of the ¾ kimono type with ruf- fles of the white chiffon.

...prices, particularly the two and three-piece suits at $75 to $275.

...'s Apparel Salon—Second Floor)

...Fashion's Dec...

—All that is newest ... little Hat Salon—...

ness, individuality ...

—Styles that breathe of ... the most famous French ... smart Parisiennes are ... —For street, suit and ... in favor whether ... drooping draped effects ... character. Of these three ... the illustration.

Trimmed ...

...sketch, ... droops ...e back. ...n plume ...prevail.

—We ... —a smart ... velvet and ... A band of ... and two ... green and ...

...linery Salon—Second Floor)

...illinery Shown in Our French Room

...the world of headwear is displayed for you in this exquisite ...beauty, rich-



The K... Gloves of Fashion

...gloves—the largest ... Coast has just arrived, ... in all the crisp beauty ...ades and showing all the ...

...azeno P. K. ...p Kid Gloves, $2

...smart, suit gloves so ... ...d by the well clad ... ...gloves must stand the ... ...service. Black, white and ...ride embroidery on the ...

...e Store's busy Glove ...ecidedly out of the ...

$1.29 a ...

...their shape until they ...ch a low price! Two-clasp ...thread embroidery on ...

...embroideries. Choicest products of best French and English ...La Mazeno gloves stand above all for quality, style, correctness of ...the giving of thorough satisfaction! Hamburger specifications govern ...—sold here exclusively. Choose your fall gloves tomorrow!

...Maurece ...Gloves $2

...tched style of extra quality ...long gloves she will find that these serve ...All the new shades are in- ...the color assortment—no doubt ...the color to match or harmon- ...your costume custom.

La Mazeno 16-but- ton Kid Gloves at $3.50

—If Miladi's preference tends toward her purpose most admirably! Of se- lected skins in black, white and tan—gloves that please in both appearance and service.

...tomorrow two especially popular styles at prices irresistibly ...

...o-clasp Kid Gloves at 85c a pair

...assortment about which we are particularly enthusiastic— special ...for a day of lively selling! Gloves of fine select skins, overseam sewn, ...white and colors. Your glove money will go a long, long way if you ...selection from this array tomorrow! See for yourself.

Our October Sale of LINENS

—It's one of the most important economy events of the Autumn season—our Octo- ber Sale of household linens. A disposal of lots that have dwindled down to one or a few of a kind, together with discontinued lines, all assembled into various under- price groups for a rousing, sweeping clearance. Every housewife in Los Angeles who appreciates such unusual values will be with the early throng to save on her household linens for Autumn and Winter. And just a hint in passing—Thanks- giving is only a few weeks away.

Table Cloths and Napkins to Match

—One of the strongest economy features in this away-under-value event.

—Scotch Damask Table Cloths and Napkins to match, all snowy-white and of an excellent heavy quality that will afford years and years of continual service in the home. A host of beautiful designs and a wide assortment of sizes, at prices to meet every individual preference. For instance—

Table Cloths, 2x2 yards at $2.25
Table Cloths, 2x2½ yards at $3.00
Table Cloths, 2x3 yards at $3.75
Napkins 22x22-inches, doz., $3.50

A Clearaway of TABLE DAMASK Remainders of Lines of $1.00 Quality, yard 75c

—It's a quick clearance for us—an unprecedented saving for home-furnishers—both are benefited by the transaction.

—A variety to which Ireland, Germany and Scotland have contributed. Sturdy table Damask, bleached or unbleached, in wide assortment of dainty designs and in either 70 or 72-inch widths at 75c a yard. While the quantity is ample for a day of spirited selling we suggest an early visit.

Irish Linen Napkins, 22x22-inches, at $2.75 a dozen

—A superior quality of Irish linen Damask, fully bleached, with a lustrous satin finish, a variety of pretty designs—22x22 inches.

Embroidered Scarfs Squares and Centers 25c

—Values that in a regular way would sell for much more now carrying 25c price tags for quick disposal.

—Scarfs, squares and centers, neatly scalloped and embroidered, with cotton or union centers; sizes 18x50 inches and 29x29 inches.

Table Tops Underprice

—Hotel and restaurant keepers, and home-furnishers, too, will save liberally on table tops tomorrow. All of a heavy quality of imported Union Damask, in four convenient sizes as listed.

36-inch, 75c
45-inch, $1.00
54-inch, $1.35
63-inch, $1.75

Crash Toweling, 12½c yard

—3000 yards of extra heavy Union Crash Tow- eling 18 inches wide, with neat red borders, marked at but a fraction of its former value. Especially suitable for dish or roller towels.

Huck Towels, $1.00 dozen

—Snow white Huckaback towels, size 18x36 inches, with neat red borders, hemmed ready for use. You'll appreciate this unusual value, one of the leaders in Our October Sale of linens.

Huck Towels at 25c

—Superior quality Huck tow- els, hemmed and hemstitched, with fine Damask borders, and some with space for mono- grams; size 19x33 inches.

Huck Towels at 15c

—Union Huckaback towels, size 18x36 inches, a heavy quality with red borders that are color fast.

(Hamburger's—Main Floor)

Turkish Towels at 35c

—Of double-ply yarn, size 22x45 inches. Soft and fluffy, and all snowy-white. A wonder value in our October Linen Event.

Watches for Men and Women

—A comprehensive assortment of watches for men and women, all guaranteed to be fully reliable and satisfactory in every respect. A variety that's wide in scope—including watches from the inexpensive models for every day use to the finest Jeweled time-pieces. A few suggestions that may interest you.

Women's Gold Wrist Watches, $10.00



—The illustration suggests its beauty and daintiness of design. A very reliable time-piece, too, and the wrist watch is quite the fad for women now-a-days. Seven jewel movement, with gold dial, in extra small size, fully guaranteed and moderately priced as a feature in our Jewelry Section tomorrow.

Men's Watches, $15.00—Extra thin models, with seven Jewel movement, gold dial and twenty-year case; guaranteed reliable in every way.

Women's Watches, $12.00—Open face watch- es, thoroughly guaranteed with 7-jewel movement and 20-year case. Very small model.

Waltham and Elgin Watches, $8.00—Thin models for young men, in open face style, with 20-year case; fully guaranteed.

The Equity Watch, $5.00—A practical watch for every day use. With nickel case, in open face style, guaranteed reliable.

(Hamburger's—Main Floor)

Hamburger's Section—see our two-column Adv. on the first page and the Basement Adv. on the last page of this section—then turn to the Auto Section for news of Hamburger's Auto Supply Store.

London.

PRINCE TO WED IN GREAT POMP.

St. James's Chapel Scene of Ceremony.

London Populace Will See Bride and Groom.

American Women Pull Wires to See Wedding.

[Special Correspondence of The Times.]

LONDON, Sept. 10.—Sir "Dugdie" Dawson, the comptroller of the Lord Chamberlain's department, is prob- ably the most badgered man in Eng- land just now. By reason of his posi- tion, he is in charge of virtually the whole of the arrangements for the wedding of Prince Arthur to the Duchess of Fife on October 17, and he declares he is having, "quite a beautiful time of it."

Not a day passes but what he is be- sought for tickets, either for the wed- ding or the reception in St. James's Palace, and all sorts of reasons are brought forward as justifying the ap- peal. One lady asks for "two good seats in the chapel royal," because she distinctly remembers pausing on the sea front at Brighton years ago, to tie up the shoelace of the Princess Royal!

However, the limit in coolness in demanding tickets for admission to a royal function was reached during the preparations for the last corona- tion. An American lady wrote for two seats in Westminster Abbey for herself and her daughter, and wound up by adding "that as she was not quite sure of the price of these, she enclosed a blank cheque, which she would be obliged if the Lord Cham- berlain would fill in for the necessary amount."

American women folk are certainly striving hard to get a glimpse of the royal wedding, and Dr. Page, the Am- bassador, is having a brisk time. He is a hard worker and is getting into his saddle, using his office in Victoria street to the full. He has to take a very firm line with the ladies who are urging their claims to be at a royal wedding. None of them have any claims to be there at all, but they seem convinced that if necessary, the choir should be crowded out to make way for them.

The scene in the church will be well worth seeing. Not only will Queen Mary be there, but Queen Alexandria and the Queen of Norway. On these occasions the dresses of the royal ladies require the greatest care so that they may not clash, and ar- rangements are made by which this is avoided, indications being given as to what each desires to wear, and harmonizing modifications being in- troduced if necessary.

The ceremony will take place punc- tually at noon in the Chapel Royal, St. James, the clergy being the Arch- bishop of Canterbury, the Bishop of London and Canon Edgar Sheppard. The two latter are respectively dean and sub-dean of the Chapels Royal. Dr. W. Alcock, organist and composer to the King, who is responsible for the whole of the musical portion of the service, will play the organ.

MANY PROCESSIONS.

The first procession, which will also be the longest, will leave the Palace at about 11 o'clock, and will consist of such of the royal guests and foreign representatives as are not taking any actual part in the ceremony. These will drive in semi-State landaus drawn by bay horses and escorted by Life Guards. Five minutes later the King and Queen will leave, His Majesty wearing the full dress uniform of a field-marshal with the Order of the Garter. They will have their sovereign's escort of Life Guards in attendance, and will use their semi-State glass coach drawn by the well-known cream ponies.

Following Their Majesties, the bridegroom will leave the Palace in a State landau drawn by four black horses. Prince Arthur will wear his uniform as a captain of the Royal Scots Greys, and will have with him the Prince of Wales in naval uni- form, and the Duke of Saxe-Coburg-Gotha, wearing his picturesque dress as Colonel-in-Chief of the Seaforth Highlanders. Each will likewise wear the ribbon and star of the Gar- ter. The bridegroom will be escort- ed to St. James' Palace by his own company of Scots Greys. There will be a brief interval, and then the bri- dal procession will leave, also es- corted by Scots Greys.

PEOPLE TO SEE BRIDE.

It was the first desire of the Princess Royal that her elder daughter should be married from Marlborough House, and not from Buckingham Palace. The King, how- ever, pointed out that by so doing she would deprive the people of London of any opportunity to greet the fair young bride upon her wedding day, and Her Royal Highness at once gave way in the matter. It is not yet de- cided whether the Princess Royal shall ride with her daughter in her carriage, or whether her Royal High- ness shall have her uncle, the King of Norway, as her escort.

It is highly probable that this lat- ter course will be adopted. In this case the Princess Royal will drive with Queen Alexandra and the Empress Marie of Russia in the following car- riage, and the eight bridesmaids will come directly after.

The general company invited to Chapel Royal at St. James' Palace will have to be seated there by 11:30 at the latest, as the royal visitors will begin to enter ten minutes afterwards. So soon as the members of the first procession have taken their seats, the bridegroom and his supporters will pass up the aisle to the altar rails, where they will await the coming of the bride and her retinue. As soon as the bridal procession moves forward, the King and Queen, who will be rest- ing in His Majesty's private closet, close at hand, will proceed to the chapel, entering punctually at 12. The King will leave his seat for a brief moment in order to formally hand the bride to her husband on behalf of the Princess Royal.

It is not anticipated that the cere- mony will last for more than three- quarters of an hour. Immediately upon its conclusion, the King, escort- ing the Duchess of Connaught and the Duke the Queen, with the other royalties present, will proceed direct- ly to a specially-prepared apartment in order to witness the signing of the register.

This formality at an end, the pro- cession will once more be re-formed and will pass direct to the banqueting hall, where a large general company will be awaiting them. In conformity with precedent there will only be one toast offered, that of the "Bride and Bridegroom," and this will be pro- posed by the Earl of Chesterfield, as Lord Steward of the King's household, who will be in charge of this recep- tion.

Almost immediately after the toast has been proposed, the bride, attended by her bridesmaids, will formally cut the huge wedding cake. The bride will then retire to change her wedding dress for a traveling costume, in which she will appear in the banqueting hall. She will subsequently be escorted to her carriage by the King.

In the evening there will be a din- ner party at Buckingham Palace, at which the royalties present at the wedding and a few specially selected guests will be present. York cot- tage has been lent by the King and Queen for the honeymoon.

BETTER LEFT UNSAID.

A countess who has just had the honor of staying with Queen Mary at Buckingham Palace must feel ex- actly like the parrot who came to the conclusion that it talked too much.

King George and the Queen do not, as a rule, trouble their guests at breakfast time, and her ladyship (who thought her husband was following at her heels) on hearing the door open, called out from the other side of the room, where she was contem- plating the breakfast dishes: "Well, I hope you'll have better luck than I have. I can't find a thing to eat!" and turning around found herself face to face with—the Queen!

Although the royal family live very simply while at Balmoral, it is now by no means an uncomfortable castle. King Edward saw to that, had it thoroughly done up, and all the heat- ing arrangements renovated before ever he spent the fall there. People who are lucky enough to be in- vited there now do not return from Scotland with the "Balmoral cold," which in Queen Victoria's day was de riguer if you had any pretensions of being anybody.

An acquaintance of mine, by the by, had occasion to call at Balmoral Castle recently and tells me a story of Prince John which illustrates ex- cellently the pertinacity which is one of the chief characteristics of the King's youngest son. As my friends walked through the grounds he es- pied the little lad enjoying himself heartily with a hose. Evidently he had been seen from the castle, for as my friend came closer a groom ap- proached and asked him to desist from his somewhat destructive past- time.

The boy laughed and promptly turned the hose on the groom. The groom was followed by a governess, but by now the spirit of mischief had taken too strong a hold on the little prince, and she, too, came in for a liberal spray. Finally a numerous de- tachment of the servants surrounded him, and the prince, realizing the in- evitable, thrust his hands into his pockets in token of surrender.

GREAT CATCHES SCANTY.

Mothers with marriageable daugh- ters and chaperons generally are hav- ing an easy—or uneasy—time just now.

Since the marriage of the Marquis of Anglesey there has been no par- ticular eligible young man in the social world. There are hopes about the Marquis of Northampton, but at the moment he is not matrimonially inclined. Within a couple of years three distinct "catches" will have made their bow, the Marquis of Titch- field (the Duke of Portland's son,) the Marquis of Hartington and Lord Ed- nam (Lord Dudley's eldest son.)

PASSING OF THE STOUT.

There are not so many stout ladies in the aristocratic world as there used to be. One might at first be disposed to question the truth of this somewhat startling statement, but it comes from the managers of one of the best-known dressmaking es- tablishments in London, who is well qualified, in view of her daily experi- ence, to speak on this subject with authority.

Her conversation with a lady of my acquaintance had turned on the diffi- culty stout ladies would have in wear- ing the new-fashioned skirt, heavily frilled as it is at the hips. Her reply was: "You would be surprised how few stout ladies there are today. I have been in this business for twenty years, seeing ladies of all ages and of all nationalities, and I find from ac- tual measurements that today ladies' waists and figures are much smaller. The reason, I suppose, is to be found in the stricter regime to which ladies who find themselves growing stouter subject themselves, and to the general use on the part of the ladies of weight- reducing baths. More care is taken in diet than formerly; there is less tendency to eat such fattening dainties as cream cakes, and less reluctance to walk a mile."

The sacrifices women make on the altar of fashion are, indeed, manifold.

CRITICISES OUR POLICE.

Paris Official Says We Do Not Pay Enough Attention to Characters and Record of Recruits.

[A. P. Correspondence to The Times.]

PARIS, Sept. 27.—Every summer brings to Paris, among the hordes of American visitors, a number of men vitally interested in the admin- istration of the police departments of various American cities. They come to investigate how "these things are done in Europe," with the view of improving their own depart- ments at home. They are welcome visitors at the Paris Prefecture of Police, and in the person of Emile Laurent, General Secretary of the Paris Prefecture, they have found a courteous host, but at the same time an official who has asked almost as many questions as he answered. M. Laurent's curiosity as to police condi- tions in America has given him a rather definite opinion as to what may be the matter with the Ameri- can system. This is what he has to say on the subject:

"It is not my business to criticise the American police, but I venture to express my personal opinion that a fundamental error in the Ameri- can system is that insufficient atten- tion is given by the administrations of police in American cities to the characters of the recruits. Our sys- tem in France is to make a minute examination into the record of the applicant for admission to the force. We assume that a man who has at any time been guilty of the least dis- honesty has a flaw in his character which will affect his conduct when he is exposed to the temptations of a policeman.

"The prefectures of police assume that if a man has reached the age of 24 without a blemish on his char- acter, he will remain honest for the rest of his life. Candidates must have their written records of conduct while in the schools and in the army. Even a single bad mark often disqualifies. I do not consider the French system infallible, of course, but the rarity of scandals indicates that it is a good one."

Matheson Lang, who is pulling them in at the Strand Theater in "The Barrier" by the thousands weekly, has been telling some of his experiences. "So you enjoyed my 'Hamlet,'" he said to a dear old lady who had been saying complimentary things. "I am particularly pleased at that, as so many people nowadays profess not to enjoy Shakespeare." "I know that, but the way you play it doesn't seem the least bit like Shakespeare," said the charming old dear.

Vision.

PHANTOM HAND ROUSES SLEEPER.

French Woman's Experience Being Investigated.

Recalls Terrible Tragedy of the Charity Bazaar.

Society of Psychic Research Will Make Report.

[Special Correspondence of The Times.]

PARIS, Sept. 20.—The Bulletin of the Society of Psychic Research publishes an extraordinary story about a vision seen by a Mme. X. (whose name is given) on the night of the fearful fire of the Bazar de Charite in Paris.

Returning home soon after 6, the lady was overtaken with a curious torpor, and when she had eaten a few mouthfuls she retired to bed. Toward 1 o'clock she awoke, terrified, by a nightmare, of which she told her husband. She said that she had seen a sort of fragmentary hand crushed and burned, and round this hand a second one, also bruised and battered, and yet a third larger shadowy hand covering the others, and gradually assuming consistence until the other two disappeared. Then the third one was reduced to the normal appearance of a woman's plump left hand, with a large turquoise ring on the left of the fingers, and the wrist wrapped in black brocade with violet trimming.

This hand took hold of her and compelled her to follow it against her will, resistance being overcome by her hearing thrice: "It is your duty; you are needed." So she went, without knowing where, and saw as it were a battlefield, sickening with a stench of corpses and burning. The hand showed her something stretched on the ground, and then led her to a man upon his knees, and she heard a voice saying: "Quick, quick! Show me to him, for he must recognize me. Show him my hand, and he will remember the ring."

TELLS HER EXPERIENCE.

"And for long," says Mme. X., "this poor hand forced me to pass and repass with it before blind, unseeing eyes. Its despair increased—the despair of a hand! It is ridiculous, unheard of, and yet so it was," the lady told her husband, "and the woeful plaint was repeated: 'Let them recognize me, and do not leave me here. For pity's sake let me be recognized!'"

Whilst relating this horrible vision to M. X., his wife was all the time haunted by a smell of burned flesh and putrefaction and kept asking if he did not notice the insupportable stench. Finally she went to sleep, and woke quietly in the morning to read in the papers of the great fire at the Charite Bazar. Many of her friends were among the victims, and one of the first to be identified was a companion of her childhood.

The toilet was described—black brocade, trimmed with violet plush at the neck and wrists. The funeral was fixed for a few days later, and on going to the house she saw the victim's husband for the first time, and recognized him as the kneeling man of her nightmare. He startled her by telling her that there would be no funeral.

VISITING CARD FOUND.

"There was a mistake," he said. "A visiting card found upon one of the victims on the night of the fire led to some remains of a woman about the same size as my wife and dressed in the same way, being taken for hers. This morning the error was discovered through a case full of letters being found in one of her pockets as she lay at the mortuary for unclaimed bodies. On being notified, I went there at once and recognized these poor remains, left uncared for during six days, while I had brought those of a stranger to our home. Different small objects found intact upon her person made me quite sure, in the absence of any possibility of otherwise recognizing. I wanted to identify her with absolute certainty by a turquoise ring of a particular shape she always wore upon her left hand. But she had no left hand—it had been burned off at the wrist."

The paper that publishes this story is the official organ of a very serious society presided over by Prof. Richet, so that there can be little doubt of good faith, but it may be observed that although on that awful occasion there were certainly several ghastly mistakes, and that in many cases the remains had to be identified by some slight peculiarity in dress or person by maids or other intimate companions. It was the rule before sending any human unrecognizable relics to the morgue that all possible clews should be verified and all pockets searched. It is incredible that letters should only have been found on the sixth day at the morgue itself.

FORCED TO DRINK VODKA.

Russian Government Monopoly Fairly Compels Its People to Consume Fiery Liquor.

[Special Correspondence of The Times.]

ST PETERSBURG, Sept. 20.—According to an official treasury note, the Minister of Finance bases his estimate on a steadily increasing consumption of vodka during the next five years. He forecasts a gross revenue next year of 900,000,000 roubles and a net profit of about 820,000,000 roubles from the sale of spirit, the manufacture of which is a government monopoly.

Last year the net revenue from the same source was 830,000,000 roubles.

To speak plainly, it seems obvious that when Count Witte introduced the spirit monopoly he laid a curse on the country, more especially on the agrarian proletariat. The crown commands ways and means of pushing the sale of vodka in every village and hamlet in the empire, and those villages which would gladly exercise the right of "local option" are not permitted to do so.

The temperance societies, composed of earnest and devoutly laborious and conscientious people, are grievously handicapped by the Vodka Regie; their best efforts are nonplussed.

The marked increase in the sale of vodka means a marked and lamentable increase in national drunkenness. The Russians are physically a robust nation, but they are bound to deteriorate, both morally and physically, by this enormous and ever-increasing consumption of spirits, furnished by the government for the sole reason of filling its coffers.

The vodka monopoly maintains the Russian army and navy, and the revenue will be made to increase in accordance with the increase in the national armaments.

Austrian King a Keen Sportsman.



Emperor Francis Joseph,
Oldest monarch of Europe, who spends most of his time in a castle in the Alps, where he indulges in his favorite pastime of hunting.

Nimrod.

EMPEROR FRANCIS JOSEPH IS NOTED AS A HUNTER.

Most Lonely Monarch of Europe Spends Most of His Time at an Isolated Castle in the Alps Where He Transacts Business of State and Follows His Favorite Pastime at Odd Hours.

[SPECIAL CORRESPONDENCE OF THE TIMES.]

VIENNA, Sept. 27.—The empire-kingdom of Austria-Hungary is not so well known as a happy hunting-ground as are other more widely-advertised countries of Europe. Nevertheless, the chase in many varieties occupies a great number of Austrians, Hungarians and others who live in the dominions of Emperor Francis Joseph.

The Emperor, who is often spoken of as the most lonely monarch in Europe, is himself a famous shot and is descended from a race of keen sportsmen. It was, in fact, on a hunting expedition that the first Hapsburg to come into prominence met with an adventure which helped him to the crown of what was then "The Holy Roman Empire of German Nationality."

Rudolph von Hapsburg was a simple Ferman baron who led a quiet life in his castle, Hapsburg, among the Alps, and did not concern himself with the troubles which rent the empire into warring factions. He was riding home one evening after a day's hunting when he came to a swollen mountain torrent. The tinkling of a little bell on the further bank attracted his attention. He saw a priest and an accompanying acolyte carrying the viaticum of some dying sinner, and their way was barred by the stream. Rudolph von Hapsburg set the priest upon his horse and not only helped him safely across, but escorted him, cap in hand, meekly and on foot, to his destination. The recital of this graceful act to the German Princes assembled for the election of an Emperor is said to have induced them to vote in favor of Rudolph von Hapsburg. At any rate, Rudolph was crowned Emperor and managed a very difficult empire with considerable skill.

His sporting proclivities descended to those who came after. The empire extended as one Hapsburg after another, following the motto, "Bella gerant alli, tu, felix Austria, nube," added to it by marrying wisely.

THE SHOOTING BOX.

Thus the empire of Kaiser Franz Josef is greater in extent than any European state, save Russia, and wherever you go in it you will find a "Jagd-Schloss," a shooting box, where the mighty lodge when following their favorite sport.

Whitewashed, with red-tiled roofs, and flanked by little round towers, these castles stand among clumps of trees in the fertile Duchies of Austria, or rise up on a mountainside dark with fir trees. They look so peaceful, but heavy cares intrude even here, and the spirit of the place is not in harmony with its outward semblance.

The guns had hardly ceased speaking in the Balkans when Emperor Francis Joseph sought rest and peace in his castle among the Alps near Ischl.

When Archduchess Sophie, the Emperor's mother, bought this chalet it was a very unpretentious place, with scarcely enough room for the owner and none at all for the household servants. But it has gradually been added to, chiefly to provide room for the growing families of His Majesty's two daughters, until today it has become quite a respectably good-sized house. But it still retains its original simple character. Every room looks as if it were lived in. There's everything for use and nothing for show. The furniture and fittings all belong to the locality, and indeed most of the contents of the villa were made in the neighborhood.

The halls and reception-room are fitted with trophies of the chase, chiefly magnificent antler heads, all bearing evidence of the Emperor's hunting prowess. Each head is carefully mounted, and bears a brass plate telling the date and place where the animal was killed. The imperial owner's living apartments are as simple as, or even simpler, than the other rooms. He sleeps on a small camp bedstead, and a big workmanlike-looking writing table is the principal article of furniture in his study. The only really magnificent thing about the place is its charming situation and its superb views from every window and balcony, embracing a panorama of mountain and forest, with well-kept lawns and terraces and flower gardens in the immediate foreground.

EMPEROR'S DAILY LIFE.

Francis Joseph's daily life is in perfect harmony with these plain surroundings. He rises between 4 and 5 every morning, and after a cup of coffee and roll, without even butter, goes straight to his desk and begins the work of the day. Couriers from Vienna are constantly coming with dispatches from the Foreign Office and documents from the War Office and other ministries requiring the sovereign's attention and signature. Although far away from the seat of government, he cannot escape the affairs of state.

Usually the Emperor works steadily until about 8 o'clock, when he goes for a quiet stroll in the forest for an hour or so. Then he returns to his desk, and about 9:30 has a sort of light preliminary lunch, a chop or cutlet, with one glass of beer. This is brought on a tray to his writing desk, and is not permitted to interfere with the progress of his work. With occasional interruptions, work goes on until midday, when a family luncheon is served.

No matter what delicacies may be on the table, Francis Joseph confines himself to a slice of "rindfleisch," that boiled beef of which the Austrians are so fond. But it has to be very good, the Emperor being as particular about the cut and quality as any Viennese citizen.

One glass of Austrian wine, red or white, as he may fancy, or the doctor may direct, but never more than one, is all that he drinks. This is followed by a mild cigar, smoked from a long holder, to keep the smoke out of the eyes. At one time the Emperor was very fond of good Virginia cigars, but his physicians cut off that form of enjoyment.

In the afternoon, between 4 and 5 o'clock, a carriage is brought around and the Emperor goes on a long drive through the forest. He never fails to take his gun along, and usually manages to have a little shooting on the way. If the weather is favorable he may stay out three of four hours, returning home about 8 o'clock.

As a rule, he avoids the formal evening dinner party, and has a modest supper in his study, going to bed about 9 o'clock, sometimes even sooner. Such is the even tenor of His Majesty's lonely life at Ischl, except upon the days when he is hunting.

Hunting is the Emperor's one form of amusement. He never goes to races, and doesn't care at all for cards. But he is always ready for a shooting expedition. He began early, killing his first stag as a boy of 14.

THE SHOOTING PARTIES.

The imperial shooting parties at Ischl are organized with the greatest care and forethought. The Emperor himself plans every detail and settles the position each gun is to take. Everything is done in the most precise order. And at the same time it is all as simple as possible. There are no hot luncheons or champagne and no superfluous court lackeys are taken along.

The start is made sometimes overnight, or at any rate very early in the morning. A special train takes the hunters the first stage of the journey. Then carriages are used as far as the road is available. After this ponies may be employed up to a point in the mountains where the real climbing begins.

On these excursions he wears the ordinary country garb of the Styrian peasants. A gray jacket of "Lodon," an all-wool fabric made in the Tyrol; leather breeches, which leave the knees bare, thick stockings and heavy hobnailed boots and a Tyrolean hat with plumes, make up the entire costume. The Emperor wears only two kinds of clothes, a military uniform or this shooting costume. Of uniforms he has, of course, an endless store, but it is doubtful whether he has any "civilian" garb at all.

Attractive, however, as these hunting expeditions may seem, his castle in the Alps in reality is the haunt of great loneliness. Here is an old man who has lost most of those things that men hold dear. His wife, Empress Elizabeth, fearless horsewoman, was murdered on one of those restless wanderings to which she was driven by the events of that awful thirtieth of January, 1889, when their son, Crown Prince Rudolf, died a violent death. The real facts of the case are known to few and were of such a nature that the Emperor, good Catholic as he is, preferred to let the world believe that Rudolf had killed himself

TALE OF A FORESTER.

One of the Crown Prince's foresters still lives near the scene of the tragedy. He tells of those wild nights when after a day's shooting the Prince would be driven at a reckless gallop to Vienna, returning to shoot in the morning, snatching what sleep he could on the way. But when you ask the forester about that 30th of January, he shakes his head and walks away. So when the Emperor returns home after a day spent hunting in the mountains, it is a very lonely old man who sits brooding in the castle among the fir trees.

Emperor Francis Joseph entered on his heritage sixty-five years ago when his predecessor resigned, being no longer able to cope with the increasing difficulties of sovereignty. Hungary was then in open rebellion. Not many years later Austria was obliged to assist Prussia in dismembering gallant little Denmark. Two years after this Austria suffered defeat at the hands of her ally in the preceding war. The short war which ended in the peace of Prague laid the foundations of a rival empire of German nationality and left to Kaiser Franz Josef an aggregation of divers nationalities—Germans, Magyars, Poles, Czechs, and Slavs of all kinds, with a sprinkling of other races. Numerically the Germans are in a minority compared with the heterogeneous mass which makes up the population of the dual monarchy.

Religious differences made themselves felt from time to time, for though Roman Catholics preponderate, there are many Protestants, a large number of the Greek Orthodoxy, and, in Galicia especially, a seething mass of Jews to complicate the already intricate affairs of the state. And it is this question of religion which is now becoming more insistent.

During his long reign the Emperor's tact has helped to solve many difficult problems, but as his life draws to its close these problems threaten to become more acute. The reason is to be found in the strict laws which govern Austrian succession. Direct descendant of the Emperor Francis Joseph there is none, so the crown goes to his nephew, Archduke Francis Ferdinand.

HAS MORGANATIC WIFE.

This heir to the throne entered into a morganatic marriage with a very able and ambitious lady, who was raised to the rank of Countess, and subsequently Duchess, in order to give her some standing at the imperial court. However, she ranks below the youngest member of the imperial family, and no son of hers can inherit the imperial crown. There is no such restriction according to the laws of Hungary or Bohemia, so a son of the Archduke Francis Ferdinand and his wife, Duchess Hochberg, is eligible for the crown of these two component parts of the complex empire-kingdom.

There is only one power on earth that could influence the law of Austria's succession, and that power rests in the hands of the Pope. Therefore, the Duchess Hochberg has induced the Archduke to exert all his influence to further the ambitions of the church of Rome. In this the Archduke is supported by the high nobility and by a large majority of the army and the bureaucracy. But this movement is towards reaction and in conflict with the ideals of the industrial and commercial classes, so here are the seeds of further trouble.

Even if the Pope interferes and makes possible the succession of a son of the Duchess Hochberg to the imperial crown, he will demand as payment a strict control over the policy of the empire, and will seek to influence the educational system to serve his purposes. This again will clash with the views held by the progressive parties, many of whom have been educated in Germany, and send their sons out of the country for the same purpose in ever-increasing numbers.

Again, if the Pope declines to interfere, Hungary and Bohemia might conceivably elect a son of Archduke Francis Ferdinand as their King, leaving the imperial crown and the Hapsburg dominions to someone who fulfils the exacting conditions which govern Austrian succession. This would mean the disintegration of the Austro-Hungarian Empire and would be one of the greatest calamities in history.

In order to avoid this disaster, Emperor Francis Joseph found a suitable wife for yet another nephew, Archduke Charles Francis Joseph. The latter is young and very childish, the despair of those who have set their hopes on him, for he shows as yet no promise of being able to grapple with the serious task that may be his some day. He is also intensely bigotted and therefore little likely to reconcile the progressives.

WIFE IS CAPABLE.

His wife, Princess Lita, is very capable and knows how to hold her own. There is no love lost between her and Duchess Hochberg, over whom she takes precedence, and consequently the court is divided into factions which are not without influence in the country and certainly do not make for peace and contentment.

As yet the army holds with Archduke Francis Ferdinand, for he is in high command, whereas his cousin is much his junior in army rank, and the strong personality of Duchess Hochberg still counts for much. So the factions of the court go on divergent ways and leave the aged Emperor troubled and very lonely in his castle at Ischl.

And at Konopist, the favorite country seat of Archduke Francis Ferdinand, a fair exterior hides many troubles. The castle embowered among trees looks out over broad, rich fields and forests, the haunts of stag and red deer. The country folk see their future sovereign returning from a good day's sport, bear of his skill as a shot, tell each other of the big bags that have fallen to his gun and envy him or are pleased, each according to his nature. But they know little of the current below the shining surface. They cannot feel the sickening pain of thwarted ambition, nor realize the subtle poison of court intrigue.

It is as well that they do not, that the great majority of the Emperor's people go about their business without worrying about the many questions which cast their shadows on those imperial sportsmen who live in whitewashed castles amid forests and among the mountains. For after all, there is generally a way out of difficulties, and though the troubles that beset the dual monarchy seem enormous when seen at close quarters, they grow perceptibly less when viewed in that State's relations to other countries.

There are few other European states—two perhaps—which would care to see the strength and dignity of Austria-Hungary seriously impaired. For this reason, and because of the sound sense and self-reliance which his people have learned from Kaiser Franz Josef, there is every hope that his empire will overcome its difficulties and maintain its dignity and worth under one sporting Hapsburg after another.

TITLED WOMEN RUN STORES.

Lady Sackville and Other Fashionables In London Make Money While In Trade.

[Special Correspondence of The Times.]

LONDON, Sept. 27.—Lady Sackville, the heroine of a recent famous lawsuit, is one of the several leaders in the world of the "upper ten" in London who have taken to running stores. Lady Sackville is interested in a lampshade business known as Speall's, at No. 61 South Audley street, W.

Whatever the reason may be it is generally known that many of the scions of the aristocracy in England are at the present time the principal backers of various businesses.

No harm would be done if these amateur store keepers would observe the strict rules of the retail game, but they do not.

They push their goods upon people whether they want them or not, making the question of patronage personal.

They write "touching" letters.

They use their titles as influences.

A man well-known in London's smartest set complains: "It is a particular bore when one goes to a store run by 'real ladies' to find oneself taken in hand not by an understudy in the shape of an assistant, but by the grande dame who owns the establishment, and to be told what is the proper thing to buy, without any regard to individual tastes or idiosyncrasies. One lady makes it a practice to advance upon the timid male purchaser like a ship in full sail, with the perfectly superfluous information 'I am Lady So-and-So.' He at once feels himself cornered, pays a large sum in order to get clear of the whole thing, and makes a dash for freedom."

There are even more questionable tactics employed. Thus: "Ladies have taken either just before Christmas or on hearing of a coming marriage to write round to the friends of some popular man or woman suggesting that at the establishment from which the letter is penned can be purchased exactly the gift that is suitable. In the case of an engaged couple some trouble is taken to ascertain their tastes; these are mentioned in the touting letter which is usually written in a free and easy conversational style."

He adds that society leaders in London (some with handles to their names) are ready to supply among other things: Wines, sun dials, millinery, garden seats, dinner-table needs, lamp shades, cigarettes, house furniture, paper for servants' attics, whitewash for the basement.

"Once upon a time," he says, "an Earl's son kept a cash butcher's store."

A WOMAN'S RIGHTS.

They Are a Little More Numerous in the City of Berlin Than in Reno, Nev.

[Special Correspondence of The Times.]

BERLIN, Sept. 27.—The Supreme Court of Leipzig has given a decision on the right of a woman to receive men visitors in her own apartments, decreeing that the right was indisputable.

The woman in question was an actress, who rented rooms from the tenant of a flat. The owner of the flats demanded that the tenant should forbid the actress from receiving male callers, on the ground that it was disagreeable to the other tenants.

The Supreme Court held that the prohibition of visits by men to the actress amounted to an illegal restriction on her personal liberty; that it must be left to one's conscience to decide how far the reception of visitors offends; and that the landlord cannot interfere with such visits so long as the peace and repute of the building are not flagrantly affected.

It was not within the landlord's privilege to concern himself with the objects of the visits to persons living in his building.

DEEP INTO VESUVIUS.

Malladra Says He and His Companions Descended Twelve Hundred Feet in the Crater.

[Special Correspondence of The Times.]

ROME, Sept. 27.—Describing his recent descent of the crater of Vesuvius, Prof. Malladra says that he and his two companions reached a depth of 1200 feet. This constitutes a record for such an enterprise. They spent an hour making observations and experiments on the brink of the great funnel at the bottom of the crater, which they were able to round to a depth of 200 feet. The funnel is 60 feet in diameter, and was created by the sudden subsidence of the old crater floor last month.

Since then the flames, which were visible at night, have vanished, owing to the temporary obstruction of the chimney. A fine quality of thin sheets of lava has boiled over a large portion of the floor from this gigantic funnel. The explorers found that there exists inside the funnel an enormous fiery cavern. They lost the use of their barometers through the suspended lava, which they were surprised to find fused by acids and the terrific heat. They had, however, obtained a correct registered temperature of 438 deg. Fah. before the mishap occurred.

House Dresses 79c
—Of lawn or percale, in a variety of styles, variously trimmed, and in wanted colors. All sizes in the lot.

Hamburger's
BROADWAY, EIGHTH and HILL STREETS.

LAWN Waists 59c
—In stripes or cross-bar effects, dainty styles with lay down collar and embroidery trimmings; sizes from 34 to 44.

Basement Store

Bedford Cord Dresses at $10.95



—Ideally chic and comfortable for these Autumn days, smart in appearance and quite serviceable, too. Dresses bought with style value in mind as well as the feature of low pricing, as an incentive.

—Of wool Bedford cord, with long sleeves, soft roll collar of brocaded velvet and silk poplin, with turn back cuffs of velvet to match. The waist is finished with a belt of silk braid; the skirt plain with side drape caught with fancy buttons. The illustration conveys an idea of their stylish appearance, but to see them is to be convinced of their unusual fabric excellence and money's worth.

Brocaded VELVET DRESSES, Stylish $8.95

—Dresses that bring the expression of correct style within the reach of modest purses.

—Brocaded velvet is the material used in their making, with clusters of three pearl buttons for trimming. In 2-4-sleeve style, with back roll silk collar, turn back cuffs and plaited silk belt to match. Models that are suitable for street or afternoon wear, moderately priced, indeed, at $8.95.

Silk Poplin DRESSES at $6.95

—Many new notes of picturesqueness in these stylish frocks—for instance, the low neck and long sleeves are finished with pleated point lace, and the square yoke of net, trimmed with three silk covered buttons to match the color of dress. The waist with a crushed silk girdle, is finished with a silk bow in front, the skirt with a narrow pleat down center front and the back effectively draped. A variety of soft shades, including light blue, navy, red, brown, wistaria, and the voguish black.

$1.25 Leather HAND BAGS 98c
—Bought undervalue by our Basement Buyer while on a recent trip to the Eastern metropolis.
—Of genuine leather through and through; popular sizes, in black only, with either silver or gilt-finished frames; leather lined and fitted with double strap handles.

$1.19 BLANKETS at 95c
—Double-bed size, wool finished, in white, tan or grey.

Sateen Petticoats at 75c
—Black sateen petticoats, with tucked flounce and pleated ruffles.

69c Seamless Sheets, 55c
—Size 81x90 inches, and finished with three inch hems.

$1.00 Hot Water BOTTLES at 47c
—A saving of more than you spend on No. 2 size hot water bottles, in white only. Be early, they'll go with a rush at this low pricing.

$1 Fountain Syringe, 47c
—Of white rubber, in No. 2 size, with tubing and three attachments.

Good Bath Robes, $1.29
Of flannelette, with lay down collar, cord and tassel; sizes 34 to 46, for women.

Percale Aprons at 15c
—Sturdy percale aprons, at a wonderfully little price.

Short KIMONOS at 69c
—Made of crepe or flannelette, in neat belted styles; some are in plain colors, others pretty floral designs. Trimmed with wide satin ribbon and sateen bands. Sizes 34 to 44.

Trimmed Hats at $4.95



—The artist who designed them must have had in mind the woman who seeks up-to-date fashions, yet not at too high a price. These fill her requirements.
—In the season's wanted mushroom and close-fitting and medium shapes, trimmed in a score of different ways with fancy feathers, wings, high loops, ribbons and novelty effects.

39c FANCY FEATHERS 25c
—Trimmings that add a jaunty finish to the street or semi-dress hats. Wing, stick-ups, butterflys and novelty effects, in brown, blue, red, purple, green and black.

Women's Cloth-top SHOES, $2.50
—Styles that combine comfort, neat appearance and low price.
—Women's cloth top button shoes, in the new modal lasts, with extension soles; of patented leather, gunmetal or calfskin, and in all sizes.
Women's Felt Juliets, 95c — Bought underprice for our Basement Shoe Section. Comfortable styles with fur trimming, and flexible soles, in brown, gray, red, wine and black; in all sizes for women.

$1.00 Brussels Carpets at 75c
—While the home is being furnished with every comfort for the long winter days ahead, comes this economy news from our Basement Rug Section.
—Nine-wire Brussels Carpets, 27 inches wide—green, brown and tan color-combinations in a wide variety of designs. Carpets suitable for the hall or stairways, away underprice for a busy day's selling tomorrow.

$1.50 Lace Curtains, 98c pair—Nottingham lace curtains, 54 inches wide, 3 yards long, with plain or neatly designed centers and attractive border. And think of the economy—$1.50 Curtains for 98c a pair—they will go with a rush.

THE HELPING HAND.

"How far that little candle throws his beams!
So shines a good deed in a naughty world."

A new philanthropist was discovered in the St. Louis 10-cent lodging-house district recently in the person of Arthur Weaver, formerly ragpicker and "down-and-outer," now heir to a $200,000 fortune and self-appointed benefactor of the thousands of "down-and-outers" who float about the 5 and 10-cent bed district.

On February 14, last, he was notified from New Orleans that a sister had died, leaving an estate, of which he had never heard, to be equally divided between Arthur and his brother, James Weaver of Bethalto, Ill.

A few days later Arthur received as his share, $72,000 in cash, and $128,000 in government bonds. His first disbursement was a check for $4500 to a negress, who had once given him a cup of black coffee when, as a piece of human driftwood, he was about to sink.

Since then he has spent more than $5000 helping the men of whose class he was one for more than a score of years. Every morning he leads a flock of the homeless men to a restaurant and orders them to "fill up."

* * *

Edward Scully, a superintendent in the street cleaning department of New York City, sacrificed his life a few days ago to save a crowd of school children from a runaway horse. The horse, attached to a truck, was headed toward a corner in Brooklyn occupied by two public schools. On the sidewalk were some 300 children. Scully dashed out of his office, seized the animal's bridle and turned it into the curb. Although he had checked the runaway, he was carried under the horse's hoofs and instantly killed.

* * *

The large lake near Kansas Falls, a few miles out of Junction City, Kan., was almost dried up, and fish of all sizes and kinds were burying themselves in the mud for moisture.

Farmers in the vicinity, noticing the condition of affairs, began hauling the fish in tank wagons from the lake to the Smoky Hill River, several miles distant, to preserve them. Thousands of fish, including carp, buffalo and carp and bass were dying before the men began hauling them to the river. Other thousands have been saved by the transfer.

For a number of years this lake has been a favorite place for fishing and many good catches have been reported ever year. This is the first time in years that the lake has gone dry. The Smoky Hill River is also lower than it has been for years.

* * *

The board of trustees of the Rensselaer Polytechnic Institute, has announced a gift of $30,000 from Mrs. Russel Sage, to establish a fellowship in memory of Russel Sage, second, who was graduated from the institution in the class of 1859.

Appointments to the fellowships have been made to Edward Knecht of Philadelphia and Frederick M. Sebat of Albany. Each will get about $600 in addition to tuition.

* * *

Policemen Langlois of the Chicago-avenue station, Chicago, risked his own life to save another from either death or serious injury. Samuel Birdsell, 88 years old, was crossing the jack-knife bridge over the Chicago River when the bridge was opened to permit the passage of a boat, and failing to notice the warnings shouted at him, was forced to grab a girder and was raised with the bridge. When the two leaves of the bridge reached an almost vertical position, Birdsell's strength began to give out. Langlois, watching the figure high in the air, stepped to a position directly under and waited. A minute or two passed. Then the man's hold loosened and he dropped like a plummet.

Langlois, however, had braced himself for the shock, and with arms outstretched, he caught the man. Both the policeman and Birdsell were slightly bruised, but the former's action had broken the man's fall sufficiently to prevent serious injury. The shock knocked the policeman to the pavement.

"I wish to thank you, officer," said Birdsell, as he brushed himself off. "You saved me from being seriously hurt."

* * *

Announcement that George O. Robinson of Detroit, Mich., was the donor of the $50,000 with which Robinson Hall, the new building connected with Harper Hospital, was built, is made by Miss Mary H. Wilder, superintendent of the institution. The name of the donor of the money was withheld from the public until the building was completed and named. Robinson, who is a retired lawyer, had been the chief patron of the Sibley Hospital Training School, and the new building was named in honor of his wife.

* * *

Members of the Iroquois Indian tribe, who had been presenting Longfellow's "Hiawatha" in an open-air auditorium near Pittsburgh, were recent contributors to the milk and ice fund raised by one of the Pittsburgh papers for the saving of poor babies in the camp the distribution of warm milk was an occasion of note observed by the wearing of all the finery possessed by the braves and their squaws. Even the baby Indians were attired in the softest of skin garments, and feathers and gew-gaws of one kind and another were lavishly used in addressing to the limit of their individual means.

The wampum having been distributed, there took place a remarkable incident. That stalwart old Indian known as Chief Crow, got up and made a pow-wow or talk. The others listened attentively, though it was noticed that frequent glances were cast toward the little Indians, tots of 4 years or thereabouts, and ranging down to a wee papoose. Chief Crow's harangue brought to a close, he produced some coins in his hand. At once the others began loosening their pouches and handed to Chief Crow. Dimes, nickels and pennies, there was a total of $4.82 when it was all counted. What was it for? Why for the Dispatch milk and ice fund!

How these representatives of the once powerful and savage Six Nations ever heard of the fund does not appear. But heard of it they had and it appealed to them. They believe in saving the babies, and wanted to do their share. The next day old Chief Crow dressed as a brave should appear himself for a ceremonial and actually was joined by his chubby little grandson, a likely youngster of 4 years, of which the old man is inordinately proud, and who was also elaborately decked in skins and feathers, called the Dispatch office and gravely unloaded that pile of dimes, nickels, and pennies, remarking as he did so, "Heap, heap save um hab-by!"

THE DREAM-IDEA.

[Cleveland Plain Dealer:] A Vienna professor is credited with the idea that dreams are usually made up of incidents. Maybe so. What does the childish dream in which the fond parent sees the lion comes bounding along behind you and you run as boy never ran before, and the lion closes the gap with a little, and then—all of a sudden your legs grow limp, and your feet feel like lead, and you're going down, down to water, and your feet touch bottom, and the lion leaps—and you awake to find that you've been kicking the bedclothes off and that you're going to catch cold, and the old man is inordinately proud, and who was also elaborately decked in skins and feathers, called the Dispatch office and gravely unloaded that pile of dimes, nickels, and pennies, remarking as he did so, "Heap, heap save um hab-by!"

THE HELPING HAND.

"Ever for that little candle throws his beams
So shines a good deed in a naughty world."

A new philanthropist was discovered in the St. Louis 10-cent lodging-house district recently in the person of Arthur Weaver, formerly ragpicker and "down-and-outer," now heir to a $200,000 fortune and self-appointed benefactor of the thousands of "down-and-outers" who float about the 5 and 10-cent bed district.

On February 16, last, he was notified from New Orleans that a sister had died, leaving an estate, of which he had never heard, to be equally divided between Arthur and his brother, James Weaver of Bethalto, Ill.

A few days later Arthur received as his share, $72,000 in cash, and $128,000 in government bonds. His first disbursement was a check for $4500 to a person who had once given him a cup of black coffee when, as a waif of human driftwood, he was about to sink.

Therefore he has spent more than $500 helping the men of whose class he was one for more than a score of years. Every morning he leads a band of the homeless men to a restaurant and orders them to "fill up."

* *

Howard Scully, a superintendent in the street cleaning department of New York City, sacrificed his life a few days ago to save a crowd of school children from a runaway horse. The horse, attached to a truck, was dashing toward a corner in Brooklyn crowded by two public schools. On the sidewalk were some 300 children. Scully dashed out of his office, seized the animal's bridle and turned it into a curb. Although he had checked the runaway, he was carried under the horse's hoofs and instantly killed.

* *

The large lake near Kansas Falls, a few miles out of Junction City, Kas., was almost dried up, and fish of all sizes and kinds were burying themselves in the mud for moisture.

Farmers in the vicinity, noticing the condition of affairs, began hauling water in tank wagons from the lake to the Smoky Hill River, several miles away, to preserve them. Thousands of fish, including cats, buffalo and carp and bass were dying before the farmers began hauling them to the river. Other thousands have been saved by this method.

For a number of years this lake has been a favorite place for fishing and many good catches have been reported every year. This is the first time in years that the lake has gone dry. The Smoky Hill River is also lower than it has been for years.

* *

The board of trustees of the Rensselaer Polytechnic Institute, has announced a gift of $30,000 from Mrs. Russell Sage, to establish a fellowship in memory of Russell Sage, second, who was graduated from the institution in the class of 1859.

Appointments to the fellowships have been made to Edward Kneiss of Philadelphia and Frederick M. Setz of Albany. Each will get about $600 in addition to tuition.

* *

Policeman Langlois of the Chicago-avenue station, Chicago, risked his own life to save another from either death or serious injury. Samuel Birdsell, 51 years old, was crossing the bascule bridge over the Chicago River when the bridge was opened to permit the passage of a boat, and failing to heed the warnings shouted at him, was forced to grab a girder and was tossed with the bridge. When the two leaves of the bridge reached almost vertical position, Birdsell's strength began to give out. Langlois, watching the figure high in the air, moved to a position directly under and waited. A minute or two passed. Then the man's hold loosened and he dropped like a plummet.

Langlois, however, had braced himself for the shock, and with arms outstretched, he caught the man. Both the policeman and Birdsell were slightly bruised, but the former's action had broken the man's fall sufficiently to prevent serious injury. The latter rescued the policeman to the pavement.

"I wish to thank you, officer," said Birdsell as he brushed himself off. "You saved me from being seriously hurt."

* *

Announcement that George O. Robinson of Detroit, Mich., was the donor of the $40,000 with which Robinson Ob. the new building connected with the Hospital, was built, is made by W. H. Wilder, superintendent of institution. The name of the of the money was withheld the public until the building completed and named. Robinson, who is a retired lawyer, had been a chief patron of the Sibley Hospital training school, and the new building was named in honor of his wife.

* *

Members of the Iroquois Indian tribe who had been presenting Longfellow's "Hiawatha" in an open-air auditorium near Pittsburgh, were recent contributors to the milk and ice fund raised by one of the Pittsburgh papers for the saving of poor babies' lives and strength. On pay day at the camp the distribution of wampum was an occasion of note observed by the wearing of all the finery possessed by the braves and their squaws. Even the baby Indians were attired in the safest of skin garments, and beads and gew-gaws of one kind and another were lavishly used in addition to the personal adornment of the squaws according to the limit of their financial means.

The wampum having been distributed, there took place a remarkable incident. That stalwart old Indian known as Chief Crow, got up and made a pow-wow or talk. The others listened attentively, though it was a well-used frequent glances were cast toward the little Indians, tots of four or thereabouts, and ranging down in a row papooses. Chief Crow's harangue brought to a close, he took some coins in his hand. At once the others began loosening their shawls and other coins were produced and handed to Chief Crow. A total of $245 when it was all counted. What was it for? Why for the Indian milk and ice fund!

Then the representatives of the powerful and savage Six Nations went off to the fund does not appear to them. They believe in knit-off disappointments, nerve-racking experiences and fatigue. I can rout the demon of anger and the carping voice of envy just by taking out my crocheting and giving my undivided attention to it for a few moments."

Representative Borland has a national reputation as the champion of good roads and was among the assistants of Gov. Major of Missouri when he donned a blue shirt and a pick and put in a few hours leveling the public highway outside Jefferson City. Mrs. Borland takes a keen interest in the theme and has contributed a generous share towards its universal popularity. She is an expert with her own electric and her practical suggestions about roads here and near Kansas City have always commanded attention. Mrs. Borland is in no sense a public woman, nor is she distinctly affiliated with the suffrage movement. She accepts the idea of the ballot as something which is sure to come to woman, and that very soon, but she is not active in demanding her rights. Mr. and Mrs. Borland are members of the Presbyterian church and attend that quaint little edifice in what is known locally as the "First Ward," the Second Presbyterian Church, in Twenty-second street. Quite an interesting group of official people prefer this quiet little place of worship to those more famous. Among these are Senator and Mrs. John Sharp Williams, Representative and Mrs. Alexander W. Gregg of Texas and Representative and Mrs. Robert Newton Page of North Carolina.

Women's Clubs.

(Continued from Sixth Page.)

they figure as secretaries in every sort of enterprise and they make excellent executive officers where many untrained minds are to be directed. All this is most useful work and it merely applies to those who must earn a living at once and who do not count on the natural vocation, marriage and directing a home.

Mrs. Borland has put to practical test all her theories. She superintends her home, a pleasant, sunny house in the avenue of the Presidents, with a skill worthy of the past generation, attending to each detail systematically and with unflagging zeal. The college taught her love of order and the necessity of hoarding moments and she has learned to dispense her day with mathematical precision. Social duties, which are multitudinous, even when a woman in official life desires only to fulfill those which are imperative, make a big dent in the day. But she reads, has leisure to give most careful supervision to the education of two small children, to practice her vocal studies, for music is her one great joy, and to minister to all the needs of a husband often overworked and always busy to the last minute of endurance.

"Education in general makes me study education as it applies to small children and is obtained in the public schools," Mrs. Borland explained. "I find much to admire in the public schools, and though I sometimes take issue with present conditions, on the whole these free schools are excellent. Mr. Borland and I agree about public schools that it is the place to learn democracy, to meet all kinds and then to learn to pick and to choose your associates out of the mob. That is my idea of the right kind of education under all conditions. I tell my small boy, Hugh, to romp and play and tumble with all the boys in his school. Not to shun a boy because he is rude or untidy or possesses unpleasant ways. But when he selects a boy to play with by himself or to talk to, then to take a nice boy, one who shows good principles and the marks of home training. That advice, if only followed, would save boys and their parents much unhappiness. When a child learns to read human nature, to select from the crowd the proper friends and associates, the biggest thing which education can give has been attained. I do not hope that much more than this will be accomplished in the early years and the remainder must be largely the result of home and the proper discipline. Still I wish the public school were not so given to making classic scholars out of all instead of pounding the necessary knowledge into the heads of the younger pupils. I think that when the business schools turn out their pupils, they should be expert in all that they have learned. Unfortunately, we know that this is not often the fact. The grade school requires eight years to pass, but after that period, one seldom finds a boy or girl equipped for the business of life, even in a modest way. I trust some of these defects will be remedied as their need of doing so becomes apparent.

"I think Los Angeles is to be congratulated in the recent action of the superintendent of schools in establishing purely commercial courses. This good example should commend itself to every city in the country desirous of setting its future citizens on a basis of assured independence."

Mrs. Borland has always been an advocate of using odd moments in the day for sewing, embroidering and crocheting, but she denies most emphatically that she ever contemplated making knitting or crocheting in the galleries of Congress fashionable.

"I awoke one day to find myself famous," she said, "and it was a fame I did not relish. I have always loved to knit or crochet and when I have long periods of waiting, as at the dressmaker's, the dentist's or for meals when my husband has been detained, my custom is to take out my knitting and to soothe my ruffled spirits by this quiet work. It happened that Mr. Borland was to make a speech before the House, his chef d'oeuvre, as it were, and I was naturally very anxious to hear it. I went to the House one afternoon when it was due and waited for nearly three hours by the big clock, which was staring at me during this wearying time. The next day the same thing happened, and on the third I provided myself with a small spool of linen thread and some narrow lace edging, which I was making. I put my knitting far down in my lap and tried to look unconscious of anything except waiting for the speech. But some lynx-eyed reporter in the gallery saw me and when later Mr. Borland joined me in the family circle of the House, I was at once identified. From that time for months I received letters asking me my views about fancy work, and to explain if I thought it proper to knit while listening to the debates in the national houses of legislature. Emphatically, I do not think it courteous or appropriate to make it a practice to crochet or sew in the Senate or House galleries. I do not think it would be proper to do so in church or any assemblage where one is supposed to give undivided attention to the proceedings. My knitting in the gallery was to quiet my nerves after a very prolonged period of waiting. I did it unobtrusively and had no idea of setting up a standard of bidding for attention.

"But I am a firm believer in fancy work, knitting, crocheting, whatever appeals to fill in the vacant moments when impatience might take possession of the soul. At hotels I habitually take out my knitting and do a turn or two during the lengthy periods given to changing courses or filling orders. It sweetens life for me, and in the end I can show an imposing array of things accomplished just in these waste moments of which usually no account is taken. My funniest use of knitting was, however, when my small boy, Hugh, was just beginning to eat. I undertook to feed him and, of course, did so too fast, and with disastrous results. Then the idea occurred to me to feed him one spoonful and to knit a certain amount before the other. I would sit him comfortably in his high chair, with the food on one side, my knitting on the other. First, the food and then the knitting, and he crowed and enjoyed the diversity of pursuits very much. The result was that he grew fat and prosperous under this slow means of getting his food, while I knitted yards and yards of lace which helped me with my Christmas gifts. Knitting and crocheting are better than the rest cure for me. I can knit off disappointments, nerve-racking experiences and fatigue. I can rout the demon of anger and the carping voice of envy just by taking out my crocheting and giving my undivided attention to it for a few moments."

THE NEW FOWNES' KID GLOVES

Are in—a big shipment has just been unpacked—long and short. If it is a Fownes you know it's right—$1.00 to $3.50 the pair.

Gloves which were to $1.50 ..... 69c
Odd lines, small assortments of excellent gloves, 8-button lengths and short in black and colors, 2 and 3-clasp at wrist, Monday, 69c pair.

16-but. length $3 Gloves $2.59
Doeskin and chamois—the noted Bacmo make in white and natural with two clasps at wrist, Monday, $2.59.

NEW IDEA PATTERNS

Lane's Dry Goods Co.

327-329 SOUTH BROADWAY

Agents for Hall-Borchert Dress Forms

COMBINATIONS at $1.00

My, what variety!—A very pretty line of new combinations—dainty styles lace and embroidery trimmed. This lot includes the noted Marcella Combination—

Monday we also offer one line of $1.00 Combinations at 69c
Made of popular figured crepe.

Combinations of crepe, nainsook and allover embroidery, including Marcellas $1.25

Stunning New Suits at $25

Models that have just that touch of style and line that are mostly sought for. Rich new cloths in plain or fancy models in soft shades of paprika, Copenhagen, mahogany, wine, blues, grays and browns. WOOLTEX SUITS included.

100 New Suits Will Sell at $15.00

Think of buying man-tailored suits of exquisite workmanship, made of poplins, boucles, jacquards, cretonnes, cheviots, stripes, checks, mixtures and fancy weaves at so little. All lined with fine guaranteed satins in self and fancy shades. Sizes 14, 16, 18 misses and up to 46 bust. $15.00.

Cloth and Silk Dresses $6.95
In wonderful value-feast. $10.00 and $12.50 cloth dresses $6.95. Not a big lot, but just fifty nifty new models in serges, matelasse and brocades of all wool materials, navy, Copen, tans, browns, $6.95.

Chic New Dresses in Cloth or Silk Will Go at $12.50
Dresses that are destined to create a whirlwind sale in the busy dress section, made of fine French serges, waffle cloth and eponge in the woolens and messalines, charmeuse, silk poplins, in the silks. Dozens of charming new styles, $12.50.

Over 500 New Coats

Are ready for a rousing coat sale. We have prepared this coat stock carefully, have marked them closely, and know the very best values in coats are here. Coats of chinchilla, boucle, zibelines, plush, mixtures, cheviots and dozens of new novelty weaves. Every size, all colors.

Five Hundred Coats—Three Prices—$10, $12.50, $15



DRESS FABRICS CLOAKINGS & SILKS

In our newly enlarged dress goods dept. almost every day sees new fabrics arriving. A special feature just now is the display of Popular Wool Plaids—$1.00 to $4.00 Yard.

Cut Velour Cloakings $2.50
A season's novelty in terra cotta, Balkan and ruby—56 inches wide.

All Wool Ratine at $2.00
A charming material for dresses, suits and coats in rich shades of navy, Balkan blue, wine, also black and brown.

Silk and Wool Poplins at ... $1.25
Brilliant silk-and-wool poplins, 40 inches wide, in the new and very desirable shades of terra cotta, pigeon, Copenhagen and navy blues, brown, tan, reseda, wistaria and black.

New Vesting Silks
In a range of most beautiful and wanted colorings, $1.50, $1.75, and $2.00 yard.
27 and 30-in. corduroy for dresses—all shades, 75c and $1.00 yard.

THE CORSET FOR STOUT FIGURES and for the Average Woman



The fact that "Nemo Corsets" are recognized everywhere as the one most satisfactory corset for stout figures some times leads many to believe that Nemo Corsets are for stout figures only—As a matter of fact it's an ideal corset for the woman of average proportions.

The noted Lasticurve back, also the elastic through the thigh is a wonderful innovation in corset-building.

It clings closely when you stand and expands freely when you sit down, giving ease and comfort and the ends of the steels or the corset edge cannot show through.

Lastikops Cloth—the elastic fabric used in all Nemos—is guaranteed to outwear the corset. Get your Nemo Corsets at Lane's and have them fitted properly.

$2 to $5 The Pair

We've Anticipated Your Wants and Offer Monday:

Marabou Trimming Our Regular 50c Kind, at 39c
A full range of pretty evening shades, also white, black and natural—full and fluffy. A Monday bargain at 39c yd.

Swansdown
Now so much in demand, Monday we'll sell six dozen yards at per yd, only..... 35c

High Grade Guimpes at 50c
A fortunate purchase of special lot pretty tucked net and shadow lace guimpes—entire lace body finished with elastic at bottom, high and low neck.

Shadow Laces 50c Kinds Monday at 25c

KNITWEAR

HERE'S A BARGAIN for small women—Odds and Ends of wool vests and pants in both medium and heavy weights. High neck and long sleeve vests, ankle length pants, sizes 4 and 5 only, and values to $1.25. Choice at 75c each.

Women's Fleeced Vests and Pants at 50c
Women's fine weave snow white fleeced vests in high neck, long or elbow sleeves, and knee or ankle pants, exceptional value and all regular and out sizes at 50 cents each.

$1.25 Gray Wool Vests at $1.00
Women's vests of heavy wool, flat weave, in gray only, high neck, long sleeves. Pants to match, in ankle length; sizes 34 to 44. $1.25 value for $1.00 each.

$1.25 Union Suits $1.00
The famous Merode make, comes in pure white medium or heavy weight. High or Dutch neck, long or elbow sleeves, and ankle or knee lengths. All hand finished. Sizes 4, 5 and 6. Choice at $1.00 the suit.

Tomorrow the Final Day—the Wind-up of Our Wondrous

SALE OF HAIR GOODS

Can you realize the possibilities this event offers? We purchased one of the largest and best hair goods stocks in the Middle West at 22½c on the dollar. The whole stock invented $5000 and in it were 1000 SWITCHES ALONG. Tomorrow will be the last day at these prices, for the sales will reduce this stock to a point where we can use it in our regular lines. But tomorrow we'll sell as we bought, at less than one-fourth regular prices. There are:



SWITCHES
Worth to $5.00; 3-stem, up to 24 inches long; all shades, including mixed gray. 85c

SWITCHES
Worth to $7.50 and $8.00. 3-stem up to 28 inches long. All shades—including mixed gray. $2.50

SWITCHES
Three separate stem values to $15.00. There are many switches in this lot up to 36 inches in length. A number of shorter switches of the very finest first quality hair. All shades, including gray and white.

HOSIERY

Cadet Hose
For children—linen heel, toe and knee—guaranteed to wear or new ones free..... 25c

Women's Hose
For tender feet. We've three fine lines—white and split foot of fine cotton—25c, 35c, 50c pair.

Cashmere Hose
A well made hose for winter; have double welt. Very elastic. All sizes 50c
Silk and wool hose, $1.00 and $1.25.

Women's Slippers
Prettily crocheted, woolen yarn with solid leather soles—good assortment colors. $1.00 and $1.45 pr.

Attractive new designs so popular for corset covers. These have beading at top and bottom—fine for wear with sheer, net or lace waists—50c value, 25c yard.

$3.25 Marabou Capes at $2.50
Think of getting a full fashioned Marabou Cape for $2.50. Ordinarily they'd cost you $3.25. Choice of black and natural.

CREPE CHIFFON—In all late desirable shades. 44 inches wide; only, yard $1.25

ART GOODS

New satin pin cushions. All sizes, 4 to 24-inch. 10c to 75c
50c dresser and sideboard covers, embroidered and drawn work .. 29c
Extra large cretonne laundry bags, only 50c
Stamped collar and cuff bags, on white linen. Only 25c
Full line Kupie Dolls. 25c to .. $15

Sale of Household Needs

WE'VE PLANNED TO MAKE THIS THE BANNER HOUSEKEEPERS' REPLENISHING SALE OF THE YEAR—HIGH QUALITY MERCHANDISE AT ECONOMY PRICES

TABLE LINENS

Our Reg. $1.50 72-in. Irish Linen Satin Damask, special..... $1.23
Our Reg. $1.25 72-in. Irish Linen Satin Damask, special..... 98c
Our Reg. $1.00 70-in. Irish Linen Satin Damask, special..... 85c
Our Reg. $1.00 70-in. German Linen Silver Bleached, special..... 79c
Our Reg. 75c 70-in. German Linen Silver Bleached, special..... 65c
Our Reg. 65c 66-in. Oil Boil Turkey Red Damask, special..... 50c
Our Reg. 39c 58-in. Full Bleached Mercerized Damask, special..... 29c
Our Reg. 45c 64-in. Full Bleached Mercerized Damask, special..... 35c
64x72 Hemstitched Mercerized Damask Cloth, special..... $1.50
64x90 Hemstitched Mercerized Damask Cloth, special..... $1.75
54-inch Medium Weight Table Padding 35c
54-inch Good Weight Table Padding..35c
64-in. Extra Weight Table Padding..45c

Napkins
Reg. $4.00 24x24-in. Irish Linen Napkins, special ..... $3.00 Doz.
Reg. $3.50 24x24-in. Irish Linen Napkins, special ..... $2.50 Doz.
Reg. $2.50 21x21-in. Good Quality All Linen Napkins, special.... $1.19 Doz.
Reg. $1.75 19x19-in. German Linen Dice Pattern Napkins, spl. $1.49 Doz.
Reg. $1.50 18x18-in. German Linen Silver Bleached, special..$1.09 Doz.
Reg. $2.25 18x18-in. All Linen Hemstitched Napkin, special...$1.98 Doz.

Huck and Damask Towels
Reg. $1.25 22x40-in. Scalloped Huck Towel, special 75c
We have a few broken lines of all-Linen Huck Towels, values 65c, 75c, 85c. Your choice this sale..39c
18x36 Good heavy Huck Towel—Union 12½c
18x36. This is a good Linen Huck Towel, special 15c
18x40 German Linen Damask Fringed Towel 29c
14x20 Bird's-eye Linen, Shamrock Pattern, Guest Towel..... 20c

Bath Towels
22x45 Double Thread Unbleached Bath Towel, special..... 15c
19x34 Double Twist Full Bleached Fancy Border Towel, special....12c
27x40 Double Twist Full Bleached Plain Border. Reg. 25c. Special 19c
Extra size towels, 3 for..... $1.00
Big Assortment in Turkish Wash Rags 5c

Toweling by the Yard
16-in. All Linen Crash, special....8 1-3c
17-in. All Linen Crash, special..... 10c
17-in. All Linen and Good Weight..12½c
17-in. All Linen Fine Light Gray Crash 10c
15c 17-in. All Linen Glass Toweling, Blue or Red Check..... 10c
20c 18-in. All Linen Glass Toweling, Blue or Red, special..... 15c

Sheeting by Yard
2¼ yds. wide. Heavy Bleached Sheeting, special ..... 27½c yd.
2¼ yds. wide. Heavy Unbleached Sheeting, special ..... 25c yd.
45-in. Bleached Pequot Sheeting, special ..... 29c yd.
45-in. Unbleached Damas Sheeting, special ..... 15c yd.

Ready-Made Sheets
72x90 Linen Finish, with Patent Seam, special 49c
81x90 Linen Finish, very heavy, patent seam, special 55c
45c value, 72x90. This is one of our best seamless sheets 35c
70c value, 81x90. The same as above only larger 49c
80c value, 81x90. This is one of the best sheets made..... 65c
90c value, 81x90. Dwight Anchor Sheet, special 75c
$1.20 Sanitary Sterilized Sheet. Put up in sanitary box; can be used at once. Special... $1.05 pair
72x90. Same as above. 1 pair in box ..... $1.05 pair
42x36. Same as the sheets. 1 pair in box ..... 39c pair
45x36. Same as the sheets. 1 pair in box ..... 45c pair
42x36. Good Muslin Cases. 3 for 25c or ..... $1.00 Doz.
42x76. Cambric Muslin Cases..12½c ea.
45x36 Muslin Case..... 15c ea.

Bed Spreads
72x88 Hemmed Honeycomb Bed Spread, special $2.00
78x90. Large size. Hemmed Marseilles Quilt $2.50
78x90. Large size, cut corner and fringed Quilt $3.50
72x88. Large size Scalloped and Cut Corner Quilt $3.00
80x90. Extra Large and Quality. A Beauty. Hemmed. 36 spread for $3.00
72x90. Full size, cut corner and scalloped. $3.00 spread for..... $4.25

Comforts—Blankets
These cool nights will make us think of a new comfort or blanket. It will pay you to visit this department especially early Monday. Here you can buy cotton blanket sheets, 50c pair to $1.50 pair. Wool Nap Blankets, $1.50 to $4.00 pair. Wool Blankets from $4.00 to $13.00 pair.
A few of the many specials for the Housekeepers' Sale—
66x80, soft wool nap, single blanket only 69c
68x86, Near Wool, single blanket, only $1.98
72x84, Very heavy Near Wool blankets, only ..... $3.00 pair
72x78, Comfort, covered with good silkoline both sides, special... $1.39
72x78, Comfort, covered with good silkoline both sides, special... $1.69
72x78 Sateen covered, stitched comfort, both sides, special..... $2.75

NOTIONS

Adjustable collar supporters. 6 on card 5c
5c rolls toilet paper. Three for 10c
Dress weights by yard, black and white, yd. 10c
10c washable dress shields for 7c
All our white crochet buttons .... ½ PRICE
15c Bone Hair Pins, box 10c

LANE DRY GOODS CO. | LANE DRY GOODS CO. | LANE DRY GOODS CO.

ANGEL SILK SHOP
E. GANSTER
Corner Mercantile Place and Broadway.

ANGEL SILK--
Yard wide, strong, durable, washable, all colors, for waists, dresses, lingerie and slips. Genuine Angel Silk sold only at this store.. 50c

SAVE MONEY HERE
Crepe Meteor, 41-in. White, Black, Pigeon Blue, Terra Cotta, etc. Sold elsewhere at $2.00. Crepe de Chine, 41-in. For street or party frocks..... $1.45
Crinkel Crepe, 41-inch $1.85
Heavy Coating Crepe, 42-inch. Sold elsewhere $2.00. Black only. $2.00
Chiffon Broadcloth. Sold elsewhere $2.50. Shrunk; sponged. $1.75
Pastel Broadcloth. All delicate pastel tones. $2.50 grade. $2.50
Heavy Creme Coatings. Honeycomb and new fancy weaves.... $2
Shepherd Checks from 16c up to $2.50, in all sizes here on Tuesday.

MARTYN SANATORIUM
In the foothills above Pasadena, California. A luxurious convalescent home for early cases of Tuberculosis only. Elevation 1600 feet. Pasadena phone, Colorado 1258. Los Angeles office, 625 Security Bldg.
Phone F3321

A. COOPER
Ladies' Tailor,
Up-to-date one-piece tailored dresses a specialty
Satisfaction guaranteed.
Entrance at Fifth St. Near Broadway.
607 Title Guarantee Bldg.

VACATION NEEDS
L.A. Silk Works
219 MERCANTILE PLACE
4 DOORS FROM BROADWAY

DANZIGER
Ladies' Tailor,
Clearance and Removal Sale.
Everything Goes.
432 SO. BROADWAY.

SUPERIOR OSTRICH WORKS
516 Bumiller Bldg.
High Grade Plumes
at Reasonable Prices

Furniture
at Low Rent Prices
Our location out of high rent district makes it possible for us to sell you furniture fully one-third less than others.
Stocks comprises everything in furniture line.
See us first for prices.
FOLEY FURNITURE CO.
937-943 South Los Angeles Street.

THE Drapery Shop
459 West Seventh Street.

Photo Frames

Mount your favorite portraits fittingly. We suggest our assortment of Sterling Frames.

We are prepared to satisfy you from our almost unlimited variety. Whether you wish something elaborate or inexpensive, you will find a ready choice here. There are square and oval designs in elegant plain effects, or in rich etched, engraved or engine-turned designs.

Prices begin as low as One Dollar.

S. Nordlinger & Sons
Established 1869
631-633 South Broadway
Opposite the Orpheum

CAWSTON Feather Boas

—dainty, durable, decidedly in vogue. All fashionable Europe and New York favor them.

Latest style-effects and all popular shades ready NOW.



Let us make your old plumes over into one of the fluffy effects of your old willows, over into French plumes.

We are manufacturers — nothing is as rich, is impossible for us.

CAWSTON OSTRICH FARM
Only ONE Downtown Store
723 Broadway.

The Brandon

THIS Colonial Pattern of sterling silver is the year's most important production in silversmithing. We have recently introduced it in Los Angeles in the complete service—including all the knives—forks—spoons—serving pieces—dinner-ware—tea-ware—bowls—platters—dishes—compotes, etc.

The Brandon draws its inspiration from the early Colonial period—massive in construction—pleasing in the purity and simplicity of its graceful lines.

A wedding or anniversary gift worthy the occasion.

Exceptional value in a sandwich plate 10 inches in diameter—of substantial sterling silver in pleasing pierced pattern—at $15.00.

FEAGANS & COMPANY
Exclusive Jewelers, Society Stationers
218 W. Fifth St.
Alexandria Hotel Bldg.
Pasadena Store—Hotel Maryland

LEMAIRE
OPERA GLASSES
In Pearl, Black and Aluminum
Plain or with Handle



LEMAIRE
FIELD GLASSES & BINOCULARS
In Large Variety



BEST IN THE WORLD — TRADE MARK

At your Jeweler's or Optician's

In the Realm of California, Where "Sets the Sun



Mrs. Erle M. Leaf,
Formerly Miss Italia Bower, who was married Wednesday.



[Photo by Johnson.] Miss Ivy Leaf,
One of the maids chosen for the Bower-Leaf home wedding last week.



[Photo by Johnson.] Miss Ramona Bower,
Who assisted as maid of honor at the Bower-Leaf wedding.

A DEBUTANTE ABROAD.

NEW YORK, Oct. 2.

Dearest Laurie: That brother of yours is a noble Christian martyr. Although our train was three hours' late he was patiently waiting for us at the New York station, and the mater nearly fainted with joy. She had been quite certain that, presuming she survived the awful journey at all, he would surely have failed to receive your letter, so that we should be alone and forlorn in New York and probably be murdered or kidnaped or something the very first night. Or else, of course, the train would be so late we should miss the boat, or, failing that, we should, of course, lose our purses and tickets and trunks.

But so far nothing exciting has happened at all, and we are safe and sound in a highly-respectable, lady-like hotel in the very heart of things, with a golden-headed manageress who declares she loves Californians and could see at a glance that we were of the very elect. She gave us the best room right away and fussed so nicely that the mater feels thoroughly restored. The manageress is the very first person that recognized us for anything but quite ordinary, middle-class people who were not entitled to any particular consideration whatever!

So the mater is rapidly forgetting the Pullman-porter episode, which certainly was galling. We changed trains at Chicago and as we entered the Baltimore and Ohio depot there the mater clutched my arm and declared she knew that awful journey would kill her. She was in such a state that the road seemed to be rising up. It turned out to be that Erie Canal bridge which parts in the middle and stands bolt upright into the sky while the big boats pass through. But it quite unnerved her, so she decided she must have very special care on the New York train. To which end she tipped the black porter $5 right away, to show him how much she needed special attention. Alas, dear, the wretch only went as far as the first big town and all she got for her $5 was a pillow and a drink of water!

Furious, but resigned, she tried again and tipped the new villain handsomely—only to find that the brute left the train at Pittsburgh in the middle of the night and was replaced with a third unctuous black devil for the rest of the journey. He, of course, got no preliminary tip and proceeded to treat us for the stingy skinflints we were! No wonder the mater became gloomy with fearful forebodings and is pleasantly surprised to find us safe and well.

Your brother took us straight to Sherry's for something decent to eat, and, although we felt grubby and travel-stained, we certainly enjoyed it immensely. It was raining hard and New York, wet, is a gorgeous sight. Today there is a cold, crisp sunshine which has no end of a lark trying to peep through into the gloomy New York streets. The buildings are so very high that they can only get the sun in noticeable quantities when it is right overhead.

And I have fallen in love with the New York police! That is, of course, an awful confession when all the world knows how wicked they are. I have seen so many plays in which they were all either very wicked or very stupid that it came as quite a shock to discover them good-looking, courteous, manly and often positively noble looking.

Now, you know, dear Laurie, this is very perturbing. Because if they can look so nice and so intelligent when we know that they are not—well, it sort of makes one regard all men with the deepest suspicion hereafter. If a New York policeman can look innocent, respectable and manly—merciful heavens, what can we expect of the ordinary domesticated kind! How bad do they have to be before it shows?

Your brother, for instance. He looks as nice as any of the policemen. And he is apparently perfectly delighted to be saddled with two strange females with staccato propensities and rather provincial ideas. He answers all our inane questions with respectful courtesy and acts for all the world as though he asked no greater joy of life than to trot Laurie's rather tiresome friends round the town. And yet——

Well, our boat sails tomorrow morning and I can picture him saying, "Well, thank the Lord that's over. And I'll just let Laurie know what I think of her for letting me in for this."

Really we feel a bit sartorially out of it here because, having seen the fall fashion shows and the furs before leaving Los Angeles, we were careful to bring our furs and heavy wraps! And we had 110 deg. in the shade for the first two days of the journey, and find it a delightful 78 deg. in New York. Now it is all very well to wear furs in California in 78 deg. because it is the fur season in New York, but it is impossible to wear furs in New York because they have had the fall fashion show in Los Angeles. The smart mondaines here are pirouetting around in cool, soft-silk suits and tulle ruffles, lace hats and sun-shades! We have a sensation of having been thoroughly sold and I think the mater is positively ashamed of her precious Russian sables that were to have impressed the world, but even failed to awe the Pullman porter.

Your mater is a darling, Laurie, and we love her dear, gentle, little ways. And what a tremendously clever girl your sister is! They took us all over Columbia University. The teachers' college was having a reception for the young men and women from the Christian Association, so we happened on a field day. I was so very interested in the kind of young women who will be the teachers of the rising generation. Many bright, pretty girls, of course, but for the most part, even in their teens, there is the teacher's cut about them. What is that curious subtle something that always seems to label a teacher? I always feel that I could pick them out anywhere.

We all finished up with dinner at the Claremont, which is a sort of towny Del Monte beside the river—the place where they tell me a certain well-known Los Angeles artist distinguished himself by giving a quiet little dinner for four people which cost $65, a few months ago—ask W.S.D. if he remembers anything about it.

Such a lark! Have just discovered that all the Kinemacolor nabobs and their distractingly interesting company of players, known so well in Los Angeles, are staying here in our quiet, lady-like little hotel! The charming manageress introduced 'em all to the mater as we came in this evening, with just that touch of triumph which indicated how proud we ought to be to know them. I was, of course, but the poor, dear mater felt at a horrible disadvantage. She would have known exactly what to do in Los Angeles.

Well, darling, we sail in the morning, and I wanted you to get this before we left—breathe it not in Gath, but I'm beginning to feel homesick already. Keep an eye on, well, you know—for me—although, of course, I shall certainly marry either an English lord or a Russian prince.

Your ever-loving
BETTY.



[Photo by Lindstedt.] Mrs. H. E. Smith
Of Okmulgee, Oklahoma, who has just returned to her home after a delightful motor trip through Southern California.



[Photo by Johnson.] Miss Fern Jackson
Of Porterville, who is visiting in this city.



[Photo by Johnson.] Miss Lucile Spaulding,
Who recently entertained with a theater party and tea.

SUNDAY MORNING.

In Social C

THE WEEK.

PARTIES, RECEPTIONS, DINNERS, WEDDINGS AND THE LIKE.

FORMAL announcement is made today by Mr. and Mrs. Alonzo Willard Rhodes of No. 930 South Park View avenue of the engagement of their daughter, Miss May, to Richard W. Hanna, son of Mr. and Mrs. R. J. Hanna of No. 2245 South Western avenue.

Not for many moons has a more interesting betrothal been made and the wedding which will be an event of December will be one of the most important during the winter months. Miss Rhodes is petite and attractive and possesses an irresistable personality. She was educated in Washington, later attending Marlborough and since coming-out has been a center of attraction at both the Subscription and Bachelors' balls.

Young Hanna, is the likeable brother of Mrs. Gardner Boullis of Medford, Or., who will be remembered as Miss Helen Hanna, and of Miss Gertrude Hanna. He is a Cornell man and with his fascinating little bride-to-be will be showered with congratulations.

Miss Bishop's Attendants.

Miss Elizabeth Bishop, daughter of Mr. and Mrs. Richard M. Bishop of No. 1130 West Adams street, who is betrothed to William Howard Thomas, has chosen her bridal party and the list includes some of the most attractive young women in local society.

Mrs. Edward Bosbyshell has consented to be matron of honor, while the maids include Miss Sally McFarland, Miss Florence Clark, Miss Juliet Bolleau, Miss Ruth Anderson and Miss Katherine Johnson. The wedding will be an event of November 8, at the family home.

Miss Taylor's Debut.

Many picturesque new homes are being erected, both in the city and surrounding suburbs, affording more attractive and spacious places for society's pleasures.

Mr. and Mrs. Frank Wing Taylor have just finished remodeling their large home at West Adams and Grand avenue and again the romantic colonial home will be the scene of many smart affairs.

The last touches were completed late yesterday and just in time for the debutante party of Mr. and Mrs. Taylor's eldest daughter, Miss Barbara Claire Taylor, who made her bow last evening to more than 500 guests. The affair was in the form of a musical reception and ball and the programme presented was by Mrs. Eugene Davis, Miss Ethel Coleman and ad orchestra.

Miss Taylor, attired in an exquisite robe of white crepe moire trimmed with Indian silver wire, brought from India by a friend, stood with her mother who was attired in blue messaline ornamented with imported bands of handsome embroidery. Others in the receiving line included: Edwin, Ellis and Howard Taylor, Dr. and Mrs. Claire Murphy, Dr. and Mrs. Ralph Hagan, and Mrs. Edwin Locke. Assisting elsewhere in the home were Mrs. Charles Gilbert of Altadena, Mrs. Henderson, Mrs. Helen Henderson Stachel, Mrs. Josephine Merriman, Mrs. William Babcock, Mrs. William Ellery Masser, Mrs. Charles Rogers and Mrs. Mortimer Sullivan.

Miss Alma Taylor presided at the punch bowl assisted by a number of Miss Barbara's sorority sisters, including Miss Dorothy Brook, Miss Florence Porter, Miss Ruth Case, Miss Margaret Gilbert and Miss Corinne Donnelly. Yellow chrysanthemums and quantities of delicate colored rose buds formed simple, but artistic decorations.

At Home.

Mr. and Mrs. C. B. Woodhead with their daughters, the Misses Blanche, Florence, Lora and Charlene Woodhead, are domiciled for the winter in the Philip Beveridge home at No. 6427 Hollywood boulevard, Hollywood, where they are at home to friends.

To Receive.

Mrs. T. Gilbert Nottage, Jr., of No. 1317 Alexander avenue, Hollywood, will be at home to friends October 17 from 2 to 5 o'clock.

Santa Barbara Gossip.

Santa Barbara and Montecito society was pleasantly surprised the end of the week by receiving announcements of the approaching wedding of Miss Carolyn Spoor and Thornhill Broome, the marriage to be a very soon in the East, the date and place not having been definitely decided upon. Miss Spoor is the daughter of J. P. Spoor, a millionaire broker of Chicago, the family being well known here owing to many visits to Montecito. Mr. Broome is one of the best known and most popular of the wealthy set of this city, having been born here. He owns extensive real estate holdings in this county and Ventura. The betrothed couple now are the guests of Mr. and Mrs. George Owen Knapp at the summer home of the latter at Pittsfield, Mass.

Harlow Frink gave a delightful dance at the Potter Saturday evening in honor of Mrs. de Fremery of Piedmont, the house guest of Mr. and Mrs. Harry Chickering. Following dinner the merry party enjoyed dancing in the palm-room. Those present were Mr. and Mrs. Harry Chickering, Miss Florence Henshaw, Miss Marguerite Doe, Miss Marcia Bracksridge, Messrs. Eliot Rogers and Reginald Fernald and the guest of honor.

Movies picture show parties are becoming quite popular among those of the smart set in Santa Barbara. Wednesday evening Miss Marcia Bracksridge entertained a few friends with such diversion, her guest being Mrs. William Frew, Mr. and Mrs. Harry Chickering, Miss Florence Henshaw, Miss Eleanor Park, Madera, Eliot Rogers, Reginald Fernald and Harlow Frink. Following the show the party went to the Country Club for a dance.

One of the leading society events of the fall season was the tea and reception at the Potter Hotel Friday afternoon given by Miss Marguerite Doe of Montecito, celebrating her birthday. The palm-room was elaborately decorated and nearly one hundred of Santa Barbara and Montecito society folk were in attendance. Miss Doe is one of the most popular of the younger set in Montecito and her many friends were glad of the opportunity to wish her many happy returns of the day.

Mrs. A. Z. Perkins, Wednesday aft-

In Social Circles, Squares and Triangles.

THE WEEK.

PARTIES, RECEPTIONS, DINNERS, WEDDINGS AND THE LIKE.

FORMAL announcement is made today by Mr. and Mrs. Alonzo Willard Rhodes of No. 930 South Park View avenue of the engagement of their daughter, Miss May, to Richard W. Hanna, son of Mr. and Mrs. R. J. Hanna of No. 1345 South Western avenue.

Not for many moons has a more interesting betrothal been made and the wedding which will be an event of December will be one of the most important during the winter months. Miss Rhodes is petite and attractive and possesses an enviable personality. She was educated in Washington, later attending Marlborough and since coming-out has been a center of attraction at both the Subscription and Bachelors' balls.

Young Hanna, is the likeable brother of Mrs. Gardner Boullis of Medford, Or., who will be remembered as Miss Helen Hanna, and of Miss Gertrude Hanna. He is a Cornell man and with his fascinating little bride-to-be will be showered with congratulations.

To Bishop's Attendants.

Miss Elizabeth Bishop, daughter of Mr. and Mrs. Richard M. Bishop of No. 1720 West Adams street, who is betrothed to William Howard Thomas, is among her bridal party and the attendants some of the most attractive young women in local society. Miss Edward Bosbyshell has consented to be matron of honor, while the maids include Miss Sally McFarland, Miss Florence Clark, Miss Juliet Allen, Miss Ruth Anderson and Miss Adelene Johnson. The wedding will be an event of November 8, at the bride's home.

Miss Taylor's Debut.

Many picturesque new homes are being erected, both in the city and surrounding suburbs, affording more attractive and spacious places for society pleasures.

Mr. and Mrs. Frank Wing Taylor have just finished remodelling their large home at West Adams and Grand avenues and again the romantic colonial home will be the scene of many social affairs.

The last touches were completed on Saturday and just in time for the reception party of Mr. and Mrs. Taylor's eldest daughter, Miss Barbara Wing Taylor, who made her bow last night to more than 500 guests. Dancing was in the form of a musical reception and ball and the program presented was by Mrs. Eugene Davis, Miss Ethel Coleman and an orchestra.

Miss Taylor, attired in an exquisite robe of white crepe moire trimmed with Indian silver wire, brought from India by a friend, stood with her mother who was attired in blue messaline ornamented with imported lace of handsome embroidery. Others in the receiving line included: Mrs. Ellis and Howard Taylor, Dr. and Mrs. Claire Murphy, Dr. and Mrs. Ralph Rogers, and Mrs. Edwin Locke. Among elsewhere in the home were Mr. Charles Gilbert of Altadena, Mrs. Henderson, Mrs. Helen Henderson Bridge, Mrs. Josephine Merriman, Mrs. William Babcock, Mrs. William Mather, Mrs. Charles Rogers and Mrs. Mortimer Sullivan.

Miss Alma Taylor presided at the punch bowl assisted by a number of the Barbara's sorority sisters, including Miss Dorothy Brock, Miss Florence Porter, Miss Ruth Cass, Miss Margaret Gilbert and Miss Corinne Connelly. Yellow chrysanthemums in great quantities of delicate colored rose shades formed simple, but artistic decorations.

At Home.

Mr. and Mrs. C. B. Woodhead with their daughters, the Misses Blanche, Marion, Lora and Charlene Woodhead, are domiciled for the winter in their Beveridge home at No. 6427 Hollywood boulevard, Hollywood, where they are at home to friends.

Nuptials.

Mr. T. Gilbert Nottage, Jr., of No. 1 Alexander avenue, Hollywood, will be at home to friends October 17 from 1 to 5 o'clock.

Barbara Gossip.

Miss Barbara and Montecito society was pleasantly surprised the end of the week by receiving announcements of the approaching wedding of Miss Carolyn Spoor and Mr. Russell Broome, the marriage to be solemnized in the East, the date and place not having been definitely decided upon. Miss Spoor is the daughter of J. P. Spoor, a millionaire resident of Chicago, the family being well known here owing to many visits to Montecito. Mr. Broome is one of the best known and most popular of the wealthy set of this city, having been born here. He owns extensive real estate holdings in this county and makes his headquarters. The betrothed couple will be the guests of Mr. and Mrs. Spoor at the summer home of Mrs. Knapp at the summer resort, the latter at Pittsfield, Mass. Mrs. Priest gave a delightful tea at the Potter Saturday evening in honor of Mrs. de Fremery of San Francisco, the house guest of Mr. and Mrs. Harry Chickering. Following the tea the merry party enjoyed dancing in the palm room. Those present were Mr. and Mrs. Harry Chickering, Miss Florence Henshaw, Miss Augustus Doe, Miss Marcia Bridges, Miss Margaret Elliot Rogers, Reginald Archibald Perrault and the guest of honor.

Dinner parties are the order of the day and are very popular among those who have set in Santa Barbara. Wednesday evening Miss Marcia Bridges entertained a few friends with a dinner party, her guests being Mrs. William Frew, Mr. and Mrs. Harry Chickering, Miss Florence Henshaw, Miss Eleanor Doe and Miss Corinne Prink. Following the dinner party went to the Potter for a dance.

Among the big society events of the week was the tea and dance given at the Potter Hotel Friday afternoon by Miss Marguerite Spoor, the affair being in honor of Miss Carolyn Spoor, who is celebrating her birthday anniversary. The dining-room was elaborately decorated and nearly one hundred guests, Montecito and Santa Barbara society people, were in attendance. Miss Spoor is very popular of the Montecito set and her many friends were glad of the opportunity to wish her many happy returns of the day.

Tuesday evening, Wednesday afternoon was hostess for a most enjoyable luncheon and bridge. Lavendar and yellow were used in the decorations. Those present were Mrs. Charles Raymond of "Westholm," Montecito; Mrs. Charles Perkins of Oxnard, Mrs. E. A. Oviatt, Mrs. Macy, Mrs. Louis Long, Mrs. J. B. Whittemore, Mrs. Miles and Mrs. Arthur T. Ogilvy.

Dr. and Mrs. Oliver Dwight Norton who passed several weeks motoring in the northern part of the State, spending some time at Lake Tahoe, returned to their Montecito home Thursday accompanied by Mrs. Norton's young son, Mr. Butterworth.

William Frew is expected to arrive here Sunday to join Mrs. Frew and their little baby who have been passing several months with Mrs. Frew's parents, Mr. and Mrs. C. C. Park of Montecito. The Frews will soon depart for Pittsburgh where Mr. Frew is largely interested in the Carnegie steel works.

Miss Emeline Childs of Los Angeles, who has been visiting her grandmother, Mrs. Emmeline Childs, left Saturday for San Francisco where she will join her mother on a trip to Washington.

Mr. and Mrs. Walter P. Story, Mr. and Mrs. Arthur Gage and Mr. and Mrs. W. F. Tebbitts of Los Angeles spent the week end at the Potter with friends. On Monday they left on a motor trip for the North.

Mr. and Mrs. Milo M. Potter and Miss Nina Jones went to San Francisco on Tuesday, and will go to other northern cities. They will be absent several weeks.

From Germany.

Dr. and Mrs. E. A. Newton of Bad Nauheim, Germany, are visiting Mr. and Mrs. E. P. Bryan of No. 41 Westmoreland place, and will perhaps make their permanent home here. Mrs. E. A. Newton is the daughter of Mr. and Mrs. E. P. Bryan.

Mrs. Vogel Hostess.

Mrs. Gladys Vogel entertained Friday afternoon at an auction bridge party in honor of Mrs. Charles Pipps of San Antonio, who is the house-guest of Mrs. Carl Steinhauer of this city. The beautiful ball-room of the Bryson was decorated in red roses for the occasion. Mrs. Steinhauer also entertained for the visitor at a similar party last Tuesday. There were about thirty in attendance and the prize for playing went to Mrs. Archibald.

Handsome Reception.

One of the handsomely-appointed events of the week was the reception given by Mrs. Frank D. Hudson, Wednesday afternoon, honoring her daughter, Miss Doris Hudson, who will become the bride of James S. Woollacott, son of the late Henry J. and Mrs. Mary Woollacott, No. 1115 South Alvarado street, at her residence, No. 1910 Hobart boulevard.

The home was beautiful with its autumn colorings, leaves in the golden browns and autumn's reds, combined with foliage and yellow and brown dahlias in the dining-room and breakfast-room, where the tables were set with lace cloths over yellow satin. In the large living-room and drawing-room, huge baskets of Killarney rosebuds, combined with potted plants and ferns, formed a beautiful background for the handsome gowns of the guests. More than 300 friends called between the hours of 3 and 6, and assisting ladies were Mrs. Mary D. Woollacott, Mrs. Leland W. Neiswender, Mrs. Charles C. Howland, Mrs. Thomas Vigus, Mrs. Lewis C. Carlisle, Mrs. James C. Everding, Mrs. Fred Engstrum, Mrs. William H. Cline, Miss Winifred Howland, Miss Marie Nichols and Miss Ruth Greppin.

Another happy affair for this charming bride-elect and her fiance was the dinner-party given by Miss Marie Nichols at her home, No. 977 Menlo avenue, Friday evening, to which the bridal party only were included. The table was radiant with a gold basket filled with shaggy yellow chrysanthemum and place-cards marking covers were suggestive of the coming event. Included were Mr. and Mrs. Leland Neiswender, Miss Ruth Greppin, Miss Nichols and Messrs. Clifford Vigus, Wade Brashear and Kenneth Rudley.

An attractively-appointed luncheon was the entertainment provided by Miss Winifred Howland at her home, No. 1903 Harvard boulevard, yesterday afternoon, honoring Miss Hudson. A round table in the center of the dining-room was occupied by the bride-elect and her bridal party, while surrounding this were seven smaller tables. A radiant mound of Cecile Brunner roses, lilies of the valley and maiden-hair fern formed a centerpiece for the bridal table, while the smaller tables held a Japanese basket filled with roses and ferns. Place-cards were pink, to which were attached hand-made roses. Tables were arranged for "five-hundred" following luncheon, and thirty guests were included.

Wedded in Sierra Madre.

"Granite Lodge" in Sierra Madre, the summer home of Dr. and Mrs. David W. Edwards of this city, was beautifully decorated last evening with great clusters of white and yellow chrysanthemums, the occasion being the wedding of Miss Marie Estelle Newcomb of Toledo to Ernest Harry Adams of this city. The bridal gown was a dainty affair of cream charmeuse, draped in lace and pearls, with a double court train from the shoulder. With this a long tulle veil was worn, caught up with lilies of the valley, and her bridal shower was of lilies of the valley and bride's roses.

Miss Effie Edwards, her only attendant, was attired in a beautiful creation of pale yellow charmeuse, with an over drape of chiffon. With this she carried an arm bouquet of yellow rosebuds. The officiating minister was Dr. Charles Edward Locke, pastor of the First Methodist Church of this city. As the bridal party entered, an orchestra played the popular marches, and softly during the ceremony. The service was read beneath an enormous bower of yellow and white chrysanthemums and asparagus plumosus, erected in one corner of the large living-room.

Following the ceremony, supper was served in the beautiful pergola, at small tables, which were centered by cut-glass vases filled with blossoms. A becoming glow was shed over the scene by yellow-shaded lights. The young couple have gone on a six-months' automobile trip through the northern part of the State, and upon their return will build a beautiful home in this city. The bride, who is a beautiful and charming girl, has made many friends during her stay of one year in this city.

Friday evening Miss Effie Edwards entertained with a dinner party for the bridal couple at Bimini Inn. The table was abloom with pink enchantress carnations and ferns scattered over the cloth. Suggestive of the coming event were the place cards, hand work, adorned with slippers and brides. In the library the cherry blossoms in the Japanese baskets, with Japanese lanterns and hangings, gave a true oriental touch, and yellow and white chrysanthemums were used in the living-room. Besides the bridal couple, a special honor guest was John Newcomb, brother of the bride-elect, who came from Toledo for the wedding. Others included were Mr. and



[Photo by Matzene.]

Miss Margaret Pewtress

Of San Francisco, who is the house guest of Miss Marguerite Cardell.

How to Make Better Cough Syrup than You Can Buy

A Family Supply, Saving $2 and Fully Guaranteed.

A full pint of cough syrup—as much as you could buy for $2.50—can easily be made at home. You will find nothing that takes hold of the ordinary cough more quickly, usually conquering it inside of 24 hours. Excellent, too, for spasmodic croup, whooping cough, bronchial asthma and bronchitis.

Mix one pint of granulated sugar with ½ pint of warm water, and stir for 2 minutes. Put 2½ ounces of Pinex (fifty cents' worth) in a pint bottle, then add the Sugar Syrup. It keeps perfectly. Take a teaspoonful every one, two or three hours.

This is just laxative enough to help relieve a cough. Also stimulates the appetite, which is usually upset by a cough. The taste is pleasant.

The effect of pine and sugar syrup on the inflamed membranes is well known. Pinex is a most valuable concentrated compound of Norway white pine extract, rich in guaiacol and other natural healing pine elements. Other preparations will not work in this combination.

This Pinex and Sugar Syrup remedy has often been imitated, but the old successful mixture has never been equaled. It is now used in more homes than any other cough remedy.

A guaranty of absolute satisfaction, or money promptly refunded, goes with this preparation. Your druggist has Pinex, or will get it for you. If not, send to The Pinex Co., Ft. Wayne, Ind.

Harris & Frank
437-443 South Spring St.

Many More Suits, Coats and Dresses Arrived This Week

—*So that naturally it is even easier to choose here now than it was before.*

—This fresh new stock represents the very cream of the season's styles.

—And we are giving decidedly unusual value at whatever price you pay.



Reproduction of a French Model in Broadcloth —at $39.50.

Wright & Peters' Shoes for Women

Cleverest Suits of the Season

—If we filled a whole page with enthusiastic description, you would not gain a complete idea of them—

—the styles, the beautiful fall colors, the care with which they are made.

—Whatever materials are correct and new, be sure you will find them here. Whatever styles are right, Harris & Frank will have them.

Suits $20.00, $25.00, $30.00, $35.00 and Up to $150.00

Silk Dresses at $25.00

—Half a dozen styles in silk dresses, just at this price alone. For women and misses.

—Colors include navy, Copen, taupe, mahogany, black.

$25.00, $27.50, $29.50, $32.50 $35.00 and Up

—Serge dresses, including misses', small women's and the larger sizes. All the new shades.

$12.50, $13.50, $15.00 to $19.50

Our $25.00 Suits

—We have put a line around this item, because it really is SPECIAL. At $25 we believe we offer suits that you cannot duplicate at the price outside this store.

—Better linings—better making—better materials and style

Long Coats, Short Coats For Every Occasion

To begin with, there are Misses' and Juniors' Coats (which include, of course, small women's coats, too).

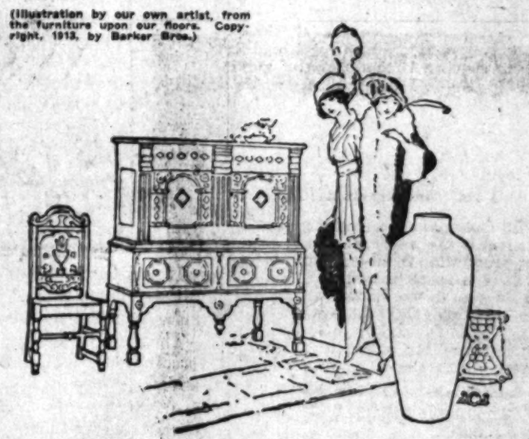
Long coats for automobile wear; big, roomy and comfortable ..... $15, $25 to $50

Short coats for street wear, swagger styles in many fabrics.... $15 to $35

Harris & Frank
437-443 South Spring St.

Sport Coats at $15.00 to $25.00

(Illustration by our own artist, from the furniture upon our floors. Copyright, 1913, by Barker Bros.)



The Beautiful Old Oaken "Brides' Chests"

—which have stood in many of the castles and manor houses in England for centuries, are becoming very rare, and are now much sought after by lovers of the stately furniture of those by-gone days. They were possessed only by the "highest" in the land and were called "Brides' Chests" because they contained the trousseau of the bride. As walnut and mahogany gradually replaced the heavy oak furniture, these chests ceased to be made and eventually became very scarce.

The illustration above, sketched by our artist from one of these chests in our collection of art furniture, shows a magnificent specimen beautifully decorated with a mixture of carving and applied work, dating about 1655. This chest contains a really spacious box in the top, and two drawers beneath. It would make a useful and very handsome addition to a hall or library.

The oak chair is a perfect copy of one in the possession of Sir George Donaldson, dated 1691. The arch contains pilasters with flowering plant and the niching represents the upright laureled pattern of the Renaissance.

A Number of Beautiful Pieces, Specially Priced

These pieces described above, are among a number of others equally interesting and noteworthy, which we have temporarily priced at less than their regular markings, in order that we may make room for incoming arrivals of many new additions to our stock of fine art and period furniture. Our collection embraces authentic reproductions from the Chippendale, Adam, Sheraton, Hepplewhite and other famous styles, in very wide variety—furniture for living room, drawing room, reception room, library, den, dining room, boudoir and bedroom. The special reductions on numerous pieces will prove advantageous and worthy of attention.

Fine Art Furniture — Barker Bros. ESTABLISHED 1880 — Interior decorators

716-738 South Broadway

And now for another week of "better values" and another great week of striving for new friends

Jacoby Bros.
Something New Every day
331-335 So. BROADWAY

—The "better values" which were offered last week won more friends for Jacoby's than we have ever won in one week before—and now for this coming week we are ready with even "better values" and with a better service to win even more friends!

—This advertisement holds but a few of the better values that will be of interest to you—our advertisement in today's Examiner tells of many others, among them are: Ratine and allover laces at half price; 36-inch messaline at 77c instead of $1.00; 40-inch poplin at $1.35 instead of $1.75; 36-inch brocaded satin at $1.50 instead of $2.00, and other silks galore. A sale of men's golf shirts at 89c; a sample line of men's underwear way underworth; children's 50c Swiss wool vests and pants at 25c—women's 50c knitted corset covers at 25c; a Basement sale of women's silk dresses at $9.75 and of women's coats at $8.75, and then an underpricing of sheets, pillow cases, bedding, towels and ever and ever so many other items. Monday and every day share in these better values and save!

Jacoby Bros.
Something New Every day
331-335 So. BROADWAY

20-inch French plumes---a "better value" event at $6.50



—Think of it! French plumes 20 in. long and 10½ in. wide at $6.50 and right at the beginning of one of the greatest "Ostrich" seasons in years!—

—Not in years has the millinery store had such good news to tell; and probably not for a long time to come will there be news that you'll be so glad to read about!—



—Now to the plumes!—they're fine male stock with heavy heads and wide flues—just the kind of plumes you would expect to pay close to double this sale price for!—

—The color range includes black, white, red, pink, mahogany, peacock blues, brown, green, amethyst, tan and taupe.

—Women who know most about plumes and plume values will be here at store opening Monday morning.

A special purchase brings "Cautille" dresses for this "better value" event at $25

—We've had three of them illustrated above!

—We only wish we could have put some of the dresses themselves here—you would have needed nothing more to have aroused your enthusiasm!—

—They're of serge—and such a serge—so soft and perfect and smooth that one would easily be excused for calling it half silk.—It's all wool, tho!—a fabric from a master's loom!

—The trimmings are of plain colored and plaid silks—the pictures show best how they are used!

—The color range includes tan, navy, brown, Copenhagen and black with the trimmings in contrasting colors—

—Better values than we've had in a long, long while—the kind that will keep the 3rd floor busy as can be all day Monday!—

—See them in the window today—and on the 3rd floor Monday.

Exposition of new furs

—For Monday we announce the opening of an interesting exhibit of the newest and best that Dame Fashion has brought out of Furland.

—And this showing is but a few short days ahead of the cool, snappy days and nights which Jack Frost will send us—just in time to be of most assistance to Milady—to help her choose winter furs most resultfully!

—Among the pieces shown will be:

Mole sets
—Muffs and Scarfs, ranging from $67.50 on up to $150.00.

Mink sets
—at $75.00 and up to $300.00.

Fox sets
—at $13.50 and up to $65.00.

Beaver sets
—at $13.50 and up to $50.00.

—Then there will be Persian lamb, wolf, lynx and other fashionable furs, including the new Parisian effects dyed in brilliant colors.

—Better values? Yes, indeed. You'll find the prices all 'way under what most stores ask.

Third Floor.

Another great "better value" offering of women's tailored suits, Monday at $19.50

—If these suits had come to us in the regular way and were marked at the ordinary rate of profit most stores ask, they would be fully ten dollars higher than this price!

—The suits themselves will make that same statement even more forcefully!—

—Note the two we have shown in the drawing above!

—Aren't they considerably different from the kind of suits you usually associate with $19.50?

—But more than their style—we want you to note their materials and the workmanship in them—you'll be delighted with every little detail!

—There are both plain tailored and semi fancy effects in men's wear—serge, cheviot, wool poplin, diagonals, fancy mixtures and broadcloths in all wanted shades.

—Better values than we've had before at $19.50. Third floor.

Better values in women's hats At $5.00--at $7.50 --at $9.75--at $13.

—Our new way of selling millinery on a merchandise basis has caused no end of comment among the women who come investigating—

—Every day women tell us that no store in all the West is offering such values—or showing hats with such character and individuality.

—At $5.00—are soft and pressed crown hats for misses, women and Autumn's silver-haired ladies. All trimmed in exquisite taste.

—At $7.50—there are turbans, tricorns, sailors, quadricorns and trimmed hats in plush, velvet and silk—all colors.

—At $9.75—large, medium and small hats of plush, velvet and moire with fur, ostrich and lace trimmings—some decked with new feather novelties!

—At $13.75—rich dress hats and tailored creations of silk panne and erect pile velvet with aigrette and ostrich trims—some with fur trims.

Second Floor.

Another great lot of ribbons to go Monday at 25c a yard

—The first lot of these ribbons were put forward last Monday and caused no little stir—many women declared they had never seen such ribbons at this low price!

—Many women commented on the fact that duplicates of several of the ribbons in this sale were displayed in shop windows close by at 50c and 65c yd.

—There are 126 bolts to go forward Monday—some plain, but most of them fancy effects in every imaginable color and pattern—the widths range from 4 to 7 inches.

—Find these on sale on table in front of the elevators.

5-in. taffeta ribbons at 12½c

—There have just arrived, bolts and bolts of exquisite Ribbons direct from France—you'll think their colorings and patterns the prettiest and most unusual you've seen. Their prices will prove a delightful surprise.

—Ribbons that were made to sell for 25c yard.

—Genuine silk taffeta ribbons—in all colors and shades. At 12½c they will find new homes in short order and help run the ribbon sales up towards a new line on Monday!

Satin and washable baby ribbon at 12½c a yard

—5 yard bolts which were bought to sell at 30c bolt—Monday they go at less than half!

—There are included satin and washable checked baby ribbon in all colors. Women who have commenced making Christmas gifts will think this splendid news!—

North Aisle.

Jacoby's special lamb glove at ... $1

—"The best wearing glove that are offered today—without regard to price."

—That's the claim we make for these Jacoby specials—and for will prove up to the standard we have set—You'll be the best advertisement—once you wear them—

—They're made of a soft, elastic Italian lambskin with P.K. seams and with long or medium fingers — they come in tan, black, mode—gray and white—some of the whites have black stitching!

—Ask to see them Monday—at the entrance.

Better values in new coatings

—Monday the "Woolen mart" store is to make a special showing of new coatings that are priced considerably less than you have seen them priced elsewhere—

—Note carefully—these prices—

—54-in. gray and white mixture trakhan finish coating in the nal effect at $2.50 instead of $4.00.

—54-in. black astrakan at $2.50 instead of $3.50 yard.

—54-in. black and red mixed novelty coating at $2.50 instead of $4.00 yard.

—Novelty double-faced coatings with one side black and white striped and other in plain colors and also novelty polo cloths—all $3.50 values... $1.98

52 in. suitings and dress goods Monday

—Every yard concerned in this count would be a genuine value at $1.75 yard—it should be the center of a storm buying carnival.

—These are fabrics in blue, gray, tan, brown, black and in mixed and striped effects.

South Aisle.

Adjustable dress forms—better values

$5.98

—The fame of these splendid dress forms which we are selling at $5.98 has spread far and wide—Everywhere home dressmakers are talking about them and every day now the sales of them climbing up, up!

—They're substantial, well made forms and can be adjusted to any size from 34 up to 44 bust measure.

—A special demonstration of these Monday in their new home in the Mezzanine balcony—just off the main floor.

Better values in wash goods

—The great Mezzanine wash goods store is a wonder place to shop these days! There are savings galore to be made—note these!

—Dress Flannels—1000 yards of non-shrinkable, soft, wool flannels in plain colors and stripes at 39c—these were marked 75c.

—Outing Flannels—A soft double fleeced outing in pretty checks—stripes and plaids at 10c yard.

—Unbleached Ripplette—A quality that will make up into splendid night gowns and underwear—at 10c yard it's considerably underpriced.

—Egyptian Tissues—The genuine Lorain tissues in neat checks, stripes and plaids. These will be 15c instead of 25c.

—Mercerized Foulards—In a very soft silky finish — exceptional value at 15c.

—Imported Swisses—With hand worked dots, stripes, bars and figures. It's way underworth at 50c yard.

Mezzanine.

Girls' smart little dresses of woolen fabrics, priced $2.75

—And then there are others priced on up as high as $10.00. All of them better values!

—There are dresses of serge—and of English plaid weaves—for school, for home and for party wear—dresses every one that will delight even the most particular little miss and the most economical mother—

—Make it a point to see the scores of dresses that are ready for little folks on the 3rd floor Monday!

New coats at $5 to $15

—Coats of Thibet—cheviot—boucle and fancy mixtures in navy, brown, red and two-toned effects—

—Coats that will keep your little ones as warm as toast on the rainiest, coldest days—Third Floor.

Warner's Rust Proof corsets at $1.50

—They're made to wear better—to fit better—to feel better—and to be better values than other corsets at $1.50, and judging by the women who are buying them, they are "better."

—There's a model made especially for your figure—it has rubber button hose supporters attached—ask to see it Monday—

—Expert corsetieres—private fitting rooms.

Fourth Floor.



The pictures show three waists of crepe de chine to go at $5

—The waists themselves have "better values" written all over them!—

—Note that they are all in the favored new, low neck, long sleeve styles—waists that women would consider excellent values at considerably more than $5.00.

—There are just seventy-five of them in all—some in black—some in white—others in Copenhagen and navy blue.

—Many women will consider this the best news in today's Times!—

Fourth Floor.

100 sample bath robes to go forward at $2.98

—Every robe in the whole lot is so much underworth that they should all go out in a hurry! Many of them are worth more than double this "better value" price!

—There are both light and dark effects—some with low necks—others with collars—all prettily trimmed with silk ribbon.

—Only one or two of a kind!—

—With Christmas only a short ways off it would be wise for you to make out your gift list and see to whom you could give bathrobes. Plan to buy Monday and save!—Fourth Floor.

SOCIETY.

...s James F. Howe, Mr. and Mrs. J. ... Warwick, Dr. and Mrs. C. M. Wal... ...s, Dr. and Mrs. David W. Edwards, ...ra Viola Frederick, Miss Alice Ed... ...rds, Miss Jessie Whitcomb and ...ers. David W. Edwards, Jr., J. F. ...wards and Harold Whitcomb.

...toured to San Diego.

Mr. and Mrs. William H. Harrison, ... 227 Kingsley drive, motored to ...n Diego, where they are spending ...w days at the Grant Hotel.

...chting Party.

Mr. and Mrs. George Rector and ...eir daughter, Miss Wilhelmina Rec... ...e, No. 434 Manhattan place, enter... ...ined last Sunday with a yachting ...rty on their boat "The Yebus." ...ey sailed down to Portuguese Bend, ...ere they landed and enjoyed a pic... ...e luncheon and a most delightful ... Fifteen guests were included.

...ve Returned.

Mr. and Mrs. H. E. Smith of Ok... ...lare, Okla., have returned to their ...me after a delightful automo... ...ile through Southern California ...ile in Los Angeles they were the ...ests at the home of Dr. and Mrs. ...C. Vogel of No. 2901 Dorchester ...ace and many pleasant jaunts ...rough the suburbs and surrounding ...wn were enjoyed.

...y Pewtress Here.

...The many friends of Miss Marga... ...Pewtress of San Francisco, who ...s been the house guest for the past ...nth of Miss Marguerite Cardell of ...18 Manhattan place, will be sor... ...to learn that she will return to her ...thern home next week. During ...r many pleasant affairs have ...en given in her honor and it is ...a secret that the young people will ...e good-by.

...Hotel Astor.

...Mrs. John Hubert Norton of No. 834 ...Twenty-eighth street is domiciled ...the winter at Hotel Astor, New ...k.

...ish Park Luncheon.

...e an innovation Mrs. Ira B. Chap... ...n entertained the members of the ...Alpha Club at their first meeting ...the new year with a Southern ...hen dinner at Griffith Park, taking ...r guests there in automobiles. After ...cheon "five-hundred" was played ...r the tress, on the luncheon ta... ...Members included were Mrs. P. ...Johnson, Mrs. G. W. Saurret, Mrs. ...eph Goldsmith, Mrs. Eugene ...ody, Mrs. Frank Neubauer, Mrs. ...ing Smith, Mrs. M. W. Walheimer, ...s. H. H. Clark and Mrs. E. E. ...nderson.

...ns From Vacation.

...Madam Esther Palliser has returned ...m Santa Barbara to her home No. ...31 San Marino street, where she ...s been for the past two months.

...velers Club.

...Mrs. Edward Blair entertained the ...mbers of the Revelers Club at her ...me in Venice last evening. A pro... ...n of coreopsis was used to deco... ...e the home and "five-hundred" ...as the pleasure planned by the host... ...The prizes were won by Mr. ...d Mrs. Van Horn after which a de... ...e collation was served. Members ...esent were Mr. and Mrs. Charles ...rnson, Mr. and Mrs. Grove Kett... ...Mr. and Mrs. J. Waggner, Mr. and ...s. A. Mann, Mr. and Mrs. L. Berry, ...r. and Mrs. John Graves, Mr. and ...rs. F. M. Van Horn, Mr. and Mrs. ...F. Fitzgerald and Mr. and Mrs. C. ...Balfour.

...n Diego Guests.

...Mr. and Mrs. William Meyers of San ...ego, who have been the guests of ...atives in this city, are being royally ...tertained. A luncheon was given ...their honor Wednesday by Mrs. ...argaret Blythe at her home, No. ...3 West Thirtieth street. Enchan... ...carnations and maidenhair fern ...med an effective decoration for the ...le and covers were laid for Mr. and ...s. Meyers, Madam Meyers, Mrs. An... ...R. Tobin, Mrs. R. W. Richardson, ...r. Samuel McReynolds, Mrs. T. F. ...erald, Miss Rose Tobin, Miss ...dy Meyers and Miss Helen Blythe. ...Friday afternoon Mr. and Mrs. ...yers entertained with a box party ...the Orpheum, followed by a pleas... ...hour at Christopher's. Guests en... ...ying the afternoon, besides the host ...d hostess, were Mrs. Anna R. Tobin, ...s. Margaret Blythe, Mrs. R. W. ...chardson, Mrs. T. F. Fitzgerald, Ma... ...Meyers, Miss Helen Blythe, Miss ...ne Tobin and Miss Edith Myers.

...turned From Europe.

...Madam J. A. Donato has returned ...m a four months' European trip. ...At the present time, with her hus... ...she is rusticating at Redondo ...ach.

...lloween Luncheon.

...An informal luncheon, with all the ...ppointments in the Halloween motif ...as presided over by Mrs. Harry ...Hutchison, No. 3715 Wall street, ...Monday afternoon. Centering the ...ble was a large pumpkin filled ...th ferns, with smaller ones at each ...ce for favors. Place cards were ...so tinted, adorned with pumpkins. ...Following luncheon, tables were ar... ...ranged for auction bridge, and guests ...included were Mrs. Mae Terry Logan, ...Mrs. Seymour Myall, Mrs. C. P. Cres... ...Mrs. Jake Dryfuss, Mrs. Wil... ...Leck, Mrs. William H. Kelley ...and Miss Matilda Somerman.

...ns From Northern Trip.

...Homer Grund of Forty-fifth and ...Harvard boulevard, has returned ...from a six weeks' northern tour.

...ner Party.

...A charming young hostess of the ...week was Miss Florence Cook, who ...entertained with a dinner party at ...her home, No. 3033 Normandie ave... ...Friday evening. A low center... ...was fashioned out of Mahman ...roses, which was surrounded ...by ferns. Favors were handpainted ...place dishes, they, as well as the ...place cards adorned with pink roses. ...Covers were laid for the hostess, her ...mother, Mrs. Laura W. Cook, Miss ...Anna St. John, Miss Grace Delano, ...and Messrs. Rae Garrett, Lynn Chris... ...topher and D. Earle Myers.

...ree Months' Trip Ends.

...Miss G. B. Paige has returned ...from a three months' outing in Colo... ...rado, and is now at the Ilfington ...apartments.

...To Reserve.

...Mrs. Frederick Hooker Jones and ...Mrs. Russell Judson Waters will be ...at home to friends Wednesday, Oc... ...tober 22, at No. 848 West Adams ...street. Guests will be received from ...3 to 6 o'clock.

...Musicale Evening.

...A delight of Wednesday evening ...was the musicale presided over by ...Mrs. Marian and Edith Sharfy ...at their Eoadie apartments. Miss Cora ...Sharfy, of Chicago, who is a guest at ...the Sharfy home, and Mrs. Willis N. ...Lee, who left yesterday for an ...extended European tour, were pres... ...ent as special guests. A handsome

SOCIETY.

Mrs. James F. Howe, Mr. and Mrs. J. Warwick, Dr. and Mrs. C. M. Walton, Dr. and Mrs. David W. Edwards, Mrs. Viola Frederick, Miss Alice Edwards, Miss Jessie Whitcomb and Messrs. David W. Edwards, Jr., J. F. Edwards and Harold Whitcomb.

Returned to San Diego.

Mr. and Mrs. William H. Harrison, No. 127 Kingsley drive, motored to San Diego, where they are spending a few days at the Grant Hotel.

Dinner Party.

Mr. and Mrs. George Rector and their daughter, Miss Wilhelmina Rector, No. 814 Manhattan place, entertained last Sunday with a yachting party on their boat "The Tebua." They sailed down to Portuguese Bend, where they landed and enjoyed a picnic luncheon and a most delightful time. Fifteen guests were included.

Have Returned.

Mr. and Mrs. H. E. Smith of Oklahoma, Okla., have returned to their home after a delightful automobile trip through Southern California. While in Los Angeles they were the guests at the home of Dr. and Mrs. C. Vogel of No. 2901 Dorchester avenue, and many pleasant jaunts through the suburbs and surrounding cities were enjoyed.

To Pentress Here.

The many friends of Miss Margaret Pentress of San Francisco, who has been the house guest for the past week of Miss Marguerite Cardell of No. 1139 Manhattan place, will be sorry to learn that she will return to her own home next week. During her stay many pleasant affairs have been given in her honor and it is regretted that the young people will not get-by.

Guests at Astor.

Mr. and Mrs. Hubert Norton of No. 834 West Twenty-eighth street is domiciled for the winter at Hotel Astor, New York.

Club Luncheon.

In honor of the innovation Mrs. Ira S. Chapman entertained the members of the Ebell Club at their first meeting of the new year with a Southern chicken dinner at Griffith Park, taking their guests there in automobiles. After the usual "five-hundred" was played the guests, on the luncheon tables. Members included were Mrs. P. Gibson, Mrs. G. W. Saurret, Mrs. Smith Goldsmith, Mrs. Eugene Overbaugh, Mrs. Frank Neubauer, Mrs. Irving Smith, Mrs. M. W. Walhelmer, Mrs. E. H. Clark and Mrs. E. E. Gallatin.

Guests From Vacation.

Miss Esther Palliser has returned from Santa Barbara to her home No. 1 Marine street, where she has been for the past two months.

Social Club.

Mrs. Edward Blair entertained the members of the Revelers Club at her home in Venice last evening. A program of concerts was used to decorate the home and "five-hundred" the pleasure planned by the hostess. The prizes were won by Mr. and Mrs. Van Horn after which a delicious collation was served. Members present were Mr. and Mrs. Charles Braun, Mr. and Mrs. Grove Kent, Mr. and Mrs. J. Waggner, Mr. and Mrs. A. Mann, Mr. and Mrs. L. Berry, Mr. and Mrs. John Graves, Mr. and Mrs. E. M. Van Horn, Mr. and Mrs. F. Fitzgerald and Mr. and Mrs. C. Bellow.

A High Guests.

Mr. and Mrs. William Meyers of San Jose, who have been the guests of friends in this city, are being royally entertained. A luncheon was given in their honor Wednesday by Mrs. Robert Blythe at her home, No. 1 West Thirtieth street. Enchantress and maidenhair fern formed an effective decoration for the table and covers were laid for Mr. and Mrs. Meyers, Madam Meyers, Mrs. Anna R. Tobin, Mrs. R. W. Richardson, Mrs. Samuel McReynolds, Mrs. T. F. Fitzgerald, Miss Reese Tobin, Miss Helen Meyers and Miss Helen Blythe. The afternoon Mr. and Mrs. Meyers were entertained with a box party at the Orpheum, followed by a pleasant hour at Christopher's. Guests entertained the afternoon, besides the host and hostess, were Mrs. Anna R. Tobin, Mrs. Reese Blythe, Mrs. R. W. Richardson, Mrs. T. F. Fitzgerald, Madam Meyers, Miss Helen Blythe, Miss Edith Meyers and Miss Edith Myers.

Arrival From Europe.

Mrs. J. A. Donato has returned from a four months' European trip. At present time, with her husband, she is rusticating at Redondo Beach.

Club Luncheon.

An informal luncheon, with all the decorations in the Halloween motif was hostessed over by Mrs. Harry Hunter at her home, No. 3715 Wall street, Thursday afternoon. Centering the table was a large pumpkin filled with flowers, with smaller ones at each cover. Place cards were also carved, adorned with pumpkins. Following luncheon, tables were arranged for auction bridge, and guests present were Mrs. Mae Terry Logan, Mrs. Myall, Mrs. C. P. Cresmer, Mrs. Jake Dryfuss, Mrs. William H. Kelley and Mrs. Matilda Somerman.

Have Returned From Trip.

Mrs. Ella Grund of Forty-fifth and Hoover boulevard, has returned from a six weeks' northern tour.

Dinner Party.

A charming young hostess of the week was Miss Florence Cook, who entertained with a dinner party at her home, No. 3913 Normandie avenue, Wednesday evening. A low centerpiece of old-fashioned lace out of Maman Cochon, which was surrounded by candles. Favors were handpainted place cards, also, as well as the menu cards, which were tied for the hostess, her sister, Miss Laura W. Cook, Miss Dorothy Delano, Miss Grace Delano, Miss Ina Garrett, Loran Christensen and H. Davis Myers.

Miss Bonner Trip Ends.

Miss C. L. Bonner has returned from a delightful outing in Colorado, and is now at the Ellington apartments.

Club Luncheon.

Mrs. Frederick Hooker Jones and Mrs. Samuel Whitney will be hostesses Wednesday, October 22, at No. 1343 West Adams street, when luncheon will be received from 1 o'clock.

Dinner Party.

A dinner party of Wednesday evening was entertained over by Mrs. Frank Hunter and Edith Sherry at their residence, No. 1715 Miss Cora Hunter, who is a guest at the home of Mr. and Mrs. Willis N. Hunter, yesterday for an informal dinner party, were pres-

Homes Completely Furnished

America's Largest, Most Completely Stocked and Best Equipped Home-Furnishing Establishment

Barker Bros ESTABLISHED 1880

Leading Southwestern Piano and Talking Machine Dealers—Office Furniture Headquarters

Liberal Credit for You

"Economy" — Numbers 716-718-720-722-724-726-728-730-732-734-736-738 South Broadway — "Satisfaction"



Second Week of Our Emergency

Sale of Oriental Rugs

With Reductions Increased to

33 1/3 Cent Per Off!

This very unusual offering of beautiful oriental rugs has created universal and widespread interest and attention, because of the remarkable character of the collection in its extensiveness and high merit, also because of the novel plan of pricing—the first week of 25% reduction, the second week (this week) of 33 1/3% reduction. Connoisseurs were quick to secure a large number of the rarest specimens at the first discount last week; now at the increased reduction, it is safe to infer that rapid buying will begin by the hundreds of Oriental rug lovers, who have already inspected this collection and found rugs meeting their particular requirements. It is not likely that very many will care to wait longer and run the risk of losing the particular rugs in which they are interested.

In just a few words, we can say that this is probably the finest collection ever shown on the Pacific Coast. There are rugs suited to every use to which Oriental weaves are appropriate. There are large rugs—very large rugs—medium sizes—small rugs—of all shapes. Practically every authentic classification is included. The quality and character of every rug in the collection is fully guaranteed by us. Any rug purchased during this sale may be returned, if desired, after Jan. 1st, and not later than July 1st, 1914, and exchanged for any other goods in our stock. At the prices now prevailing, it is almost if not quite as cheap to buy Oriental rugs as the better grades of domestic weaves, when the far greater wear and service is considered. It is an opportunity every intending buyer of floor coverings should take advantage of.

Reliability **Barker Bros** ESTABLISHED 1880 Superiority

Leading Oriental Rug Dealers of Western America

New Location of Our Piano and Talking Machine Depts.

Main and Mezzanine Floors of Our New North Annex 716 and 718 South Broadway





This enlargement of quarters and new location is made necessary by our wonderfully increased and rapidly growing business in pianos and talking machines.

—We now offer our Patrons and the Public, a splendidly equipped and convenient Main Floor Talking Machine Department—Also more accessible Piano warerooms.

—Special Values in both Pianos and Talking Machines during our "Opening Week!"

Specially Attractive Terms on Any Talking Machine This Week! **Barker Bros** ESTABLISHED 1880 *Specially Attractive Terms on Any Piano All This Week!*

Exclusive Agents for the famous Henry F. Miller Grand, Upright and Player Pianos. Headquarters for Piano Benches, Music Cabinets and Player Piano Music and Reliable Tuning.

Below We Give Just a Small Hint of the Offerings in Furniture Here Tomorrow! Note the Values!



Sketched by Our Artist from Furniture on Our Floors

Beautiful Adam Diningroom Suite A Special Feature!

—This suit is a typical Adam reproduction, and an authoritative example of this master designer's work. You all know that Robert Adam as a decorator and designer had no equal. His methods are of themselves very interesting, because they incorporate and require a knowledge of so many details and sources of inspiration.

—This beautiful suite is built of finest mahogany. In construction and finish it reflects the best efforts of America's foremost craftsmen. To those who are furnishing dining-rooms that demand furniture of such excellence, we most heartily commend this suite, which, by reason of its specially lowered price, is doubly attractive and interesting.

China Cabinet—Sheraton in Illustration above; regular price $195.00. Special price	Buffet — same as pictured above; without knife urns; regular price $155.00; special price	Knife Urns—pictured above in connection with buffet; regular price $64 each; special price, $40	Side Table—to match above pieces; regular price $48.50; special price	Buffet — very similar to one shown above; regular price $150.00; special price	Side Chairs—shown above; regular price $17 each; special price	Arm Chair—to match above pieces; regular price $22.50; special price
$78.75	$116.25		$36.30	$97.50	$13.75	$17.25

Tables—Chairs!

DINING TABLE—Fumed oak; has 45-inch top; 6 ft. extension; Colonial design; square base with scroll feet; a splendid value. See this! Special tomorrow $18.50

DINING CHAIR—Fumed oak. Wide horizontal panel back; exceptionally popular pattern; good construction. Special tomorrow $2.25

DINING CHAIR—Fumed oak; comfortable saddle seat; panel back of best selected wood; durable; Special tomorrow $2.50

Special Values in Livingroom Furniture

FUMED OAK TABLE—One of the best little oak tables to be found at such a low price as we offer it regularly; top is 32x42 inches; has drawer; special offering at $4.95

LIBRARY TABLE—Fumed oak; 22x28-inch top; plain Mission type; one drawer with wood knobs; large shelf below; special offering tomorrow at $9.95

FUMED OAK ROCKER—Low back pattern; popular Mission style; built with wide arms; leather seat; is wonderfully comfortable and well constructed; specially offered at $6.25

HIGH BACK ROCKER—Fumed oak, Mission pattern; good leather spring seat; attractively designed; splendidly made; very comfortable; special at $10.50

WRITING DESK—Fumed oak; rich brown fume; has two good size drawers; compartments neatly arranged; good size 1bf; regular $19.25 desk for $17.25

DAVENPORT — Entirely overstuffed piece; covered in best quality leather; best hair filling; easy, durable spring construction; three loose cushions. Mahogany feet; regular $132 value for $125.00

Here Are Some Splendid Opportunities to Save on Bedroom Furnishings, Tomorrow!



$62 Mahogany Dressing Table $50

—Triple mirror style; a beautiful reproduction of the Adam period; exquisitely carved in delicate lines that is typical of the Adam designing. Lovers of beautiful furniture should see this piece.

$77 Mahogany Chiffonier $65.00

—A perfect match to the above dressing table; thoroughly high grade; best of construction; beautiful finish.

$96.50 Mahogany Dresser $88.00

—Built on elegant and refined lines; a perfect match with pieces described above. Also a vanity dresser to match, with long oboval mirror; worth regularly $127.50, now special at $116.00.

$73.50 Satin Brass Bed $62.50

—Massive three-inch continuous post pattern; heavy style connecting pieces and caps; filler rods are 1¼ inches; lacquer finish guaranteed to wear ten years. If this is the character of a bed you desire, don't fail to see it tomorrow.

$52.75 Satin Brass Bed $45.00

—Another massive pattern with 2½-inch continuous posts and extra two-inch top rail; heavy pattern swelled joints; fillers are 1⅛ inches in size.

$13.50 Satin Brass Bed $10.75

—Two-inch post style; with top rail ⅝-inch; filler rods ⅝-inch; very neat pattern; finish guaranteed for ten years.



$29.75

for this beautiful high-grade dresser. Is anything prettier in a bedroom than a bird's-eye maple dresser? —The exquisitely marked maple shows great care in selection; the workmanship is the result of skilled craftsmen. Base is 41 inches; swell front. Oval mirror; roomy drawers; a special offering at $29.75

$28.00

for this big, roomy lounging or reading chair, luxuriously upholstered in splendid wearing Spanish leather; loose cushion seat over easy springs. One of the most attractive values in this line offered in some time. Extra special, reduced price, tomorrow $28.00

LEATHER ROCKER—very similar to the rocker above; wing back type; has spring seat instead of loose cushions; high-grade Spanish leather upholstery. A rocker worth much more than we ask, special at $21.00

Special Iron Bed Values!

VERNIS MARTIN BED—Full size, continuous post pattern; neat center filler rods; splendidly finished. Special at $4.75

WHITE ENAMEL BED—Two-inch continuous post pattern; ⅝-inch filler rods; a plain style, but very neat and attractive. Special at $8.95

WHITE ENAMEL BED—Full size; square post design; brass caps on posts; this is an especially attractive bed; worth regularly $17.00; special at $15.00



Chinese Sea Grass Furniture Now at 25% Off!

—Beginning tomorrow, we will offer our entire assortment of this popular furniture at one-quarter reduction. This will include chairs, rockers, tables, etc., in a variety of styles. Don't fail to come tomorrow and secure choice selections before the assortment is broken by early buying.

Barker Bros. Mattresses

—Tomorrow we specially offer two exceptional values in well made, sanitary mattresses. One is our combination palm, fiber and moss filled style with felt top and bottom; special at $5.85. The other is our full 45-pound cotton felt mattress in pretty art ticking with diamond tuftings. This is special at $7.85.

Some Special Offerings in Reed Pieces

Arm Chair—our own make "Quality" reed; natural color; modern arts and crafts design; very neat and artistic; special price	Rocker — medium size; shell shape back; very comfortable; solid filled-in seat; special price tomorrow at	Rocker — wing back style; broad arms; magazine pocket on side; large, comfortable rocker worth $13.00; tomorrow at
$9.50	$11.50	$12.50

Our Annual Fall Sale of Lace Curtains

To Be Continued Another Week

—An opportunity to buy lace curtains at LESS THAN USUAL WHOLESALE COST comes but twice a year in Los Angeles and then at Barker Bros. This is one of the occasions.

—In this annual Fall Lace Curtain Sale now in progress, we offer greater variety than it has ever before been possible for us to show in these special curtain sales.

—From France come the lovely filet, tambour and Marie Antoinette patterns. From Switzerland we secure our Irish point curtains. From our American mills we bring the pretty white swiss and scrim and the fine Arabian laces, Clunies and handsome nets.

—The assortment in all these effects is very complete so that almost all tastes and preferences may be most easily met even during the second week of this sale. We suggest that you make a visit of inspection to Barker Bros. tomorrow and participate in the economical prices now prevailing on these goods.

Barker Bros ESTABLISHED 1880

Drapery Dept. Mezzanine Floor

Linens and Bedding

Qualities the Highest—Prices the Lowest

SCOTCH IRISH TABLE DAMASK—72 inches wide; prettiest, popular designs; splendidly woven; there are no napkins to match; not more than six yards sold to a customer. Special price, per yard 85c

PATTERNED TABLECLOTHS; best Irish linen; stunning borders; Grecian bowknot designs; natural pansies and other flowers; can't promise more than one to a customer. Monday and Tuesday, each $1.85

TEA TOWELS; 17-inch union check; regularly sells for 12½c. Special Monday and Tuesday, a yard 8⅓c

SILK TOP COMFORTS AT JUST HALF PRICE tomorrow and Tuesday. Full size Cheney silk top, reversible to plain silkoline in red or lavender colorings; rich designs in stripe effects in Oriental and plain silks; pure white cotton filled; these have always sold at $6.00 each. Now very special at just half price ..... $3.00 (No phone orders on these; none sent C.O.D. or on approval.)

ALL WOOL BLANKETS—These are strictly ALL WOOL as you will readily see upon inspection. Size 66x80 inches; new 4-inch block patterns of gray, pink, buff and tan. Soft, warm and fleecy. Special now, per pair $6.00

Barker Bros ESTABLISHED 1880

Linen and Bedding Dept. Main Floor

Wicker Baby Carriages



—We offer, without exception, the most attractive line of these popular baby vehicles to be found in the city.

—And further, you will find our prices actually one-quarter less than similar vehicles can be purchased elsewhere. Just make a comparison and see for yourself.

—The wicker carriage pictured here is a most popular style; it has lining of English corduroy to match either brown or natural color wicker. This carriage is offered at $22.50

—Other styles at $27.00, $23.50 and $34.50.

Famous "Sturgis" Go-Carts

—These go-carts make it a real pleasure to take the baby out for a walk or other duties. They are so easy to run, easy to fold and carry about on cars and elevators, so stylish and luxurious, that their great popularity is not to be wondered at. We show over 20 different models at prices from $8.00 up to $32.00.

Barker Bros ESTABLISHED 1880

Children's Dept. Fifth Floor

Vulcan Gas Ranges

THREE-BURNER range with 12x16-inch oven and broiler; all burners removable; nickel manifold; special price at.... $12.00

NATURAL GAS or artificial gas range; star shaped burners; large oven and broilers; a thoroughly reliable range worth $37; special at.. $24.50

Chinaware

AMERICAN SEMI-PORCELAIN — Ransom shape — embossed design around edge; heavily glazed:

100-piece dinner set at $12.50

56-piece cottage set $7.25

BAVARIAN CHINAWARE—Conventional design in brown; light weight; gold handles; service for twelve persons, at $44.50. Service for six persons, $22.90.



Reliable Heaters

—This is the time you should be buying your heater. These cool nights and mornings demand it. While you're about it come to Barker Bros. and invest in any one of a dozen or more superior heaters—gas, coal or wood kind —at attractive prices. Among others, we have

PERFECTION OIL HEATERS at $4.50 and $4.50.

AIR TIGHT HEATERS, either with top or rear flue—including one length of pipe at $1.50

VULCAN GAS HEATERS from $3.37 to $10.00.

Barker Bros ESTABLISHED 1880

Household Dept. Fifth Floor

Barker Bros ESTABLISHED 1880 — **Barker Bros** ESTABLISHED 1880

Homes Completely Furnished on Accommodating Credit

Remarkable Values In New Flannelette Gowns at $1

See Page 10 Part II

—Women's flannelette gowns, most unusual at the price. Made of plain white, blue and white or pink and white striped flannelette. Trimmed with embroidery stitching. Some are made with turn-over collar, others in round neck style.

FLANNELETTE KIMONOS $1—PRETTY FIGURED PATTERNS
—These are splendid kimonos of figured flannelette, flowered designs. Made in V neck style with short kimono sleeve. Trimmed down front and around sleeve with broad band of darker colors. Choice of gray, red, navy or tan, $1.

15c Handkerchiefs 3 for 25c—A Harvest

—We offer a good assortment of patterns in women's handkerchiefs. Regular 15c ones at 3 for 25c.

—½-inch hem, also scalloped edge, embroidered. This is a Harvest feature.

ARTHUR LETTS
Broadway Dep't Store
HOME 10571. BDWY 4944. BROADWAY COR. 4TH. L.A.
COME WORRY WATCH US GROW

Fall Merchandising Harvest

Important Purchase of 4 Piece Quadruple Plate Tea Sets at .. $5.95

See Page 10 Part II

—We made a special purchase of these four-piece tea sets consisting of tea pots, spoon holder, sugar and creamer.
—All high grade quadruple plate, warranted, satin and bright finish, hand engraved.
—Because we bought them under value we offer the complete set at $5.95.
NEW SILVERWARE—We've just received a most remarkable line of silverware, which is sure to go quickly at the prices we've marked.
—Included are
NICKEL CASSEROLES AND $1.75 shapes, hand casing of pure nickel. Features at $1.95 and $2.
STEAK SETS $1.
SERVETTES $3c—Or round Holders.
QUADRUPLE PLATE BASKET—Several different designs, ranging in price from $2.25 to $6.
CANDELABRA—Silver plated, fry lights, beautiful pattern. Will sell anywhere at $3 the price. Just 2 of these to offer at this sale.
STERLING SILVER NAPKIN RINGS—Quite fine, good weight. Exceptional value at $1 and $1.25.
STERLING SILVER SALT SET—Consisting of two salt dishes and two sterling silver spoons. Set complete for $2.25.
SALT SETS WITH 6 SALT DISHES AND STERLING SPOONS, $4.50 complete.

Extraordinary Purchase! New $1.50 Bacmo Cape Gloves at $1

—"Here's one of the most remarkable Glove items that I've ever handed to the advertising department," said the buyer.
—A bona fide $1.50 glove for $1. But the most important part of it is these gloves are at the very height of demand and hard to secure even at regular price. This is due to the beautifully embroidered backs which require additional time for making.
—They are the celebrated Bacmo make, full P.X.M., Cape with one large clasp at wrist. But here's the most interesting part. There's a choice of three shades of tan, as well as white. All have beautifully embroidered backs.
—White with black thread back, white with black sewn back and seam, white with self back and seam.
—There are just 15 dozen of these gloves. We wish there were 15 times 15 dozen. Every pair will be fitted, every pair guaranteed to give perfect wear, and such an opportunity should exhaust the supply very quickly, so we advise you to come early.

Gathering a Great Fall Crop of Values

—This Fall Harvest is more than an ordinary sale, it's a merchandising event wherein fall buying is at the very flood tide. An event that serves as a correct guide to your best fall purchasing.
—Consider the completeness of stocks and the many, many remarkable values, the arrival of Holiday merchandise.
—More than ordinary values are uppermost inasmuch as we are in the period of temporary reconstruction, therefore, prices have been made that will more than compensate any inconvenience you may be put to.
—This page and an additional ad have been prepared that we may properly present very exceptional offerings to start this week.

See Page 10, Part II, For Broadway Sample Sale $12.75

5000 Yards New Laces 10c Yd.

—All linen clunys, shadow laces.
—Nottingham and Silk Chantilly.
—Here's a great sale of laces at 10c secured through unusual market conditions that enable us to offer them at this ridiculous price in the Harvest.
—About 5000 yards in all, including all linen clunys from 4 to 8 inches wide. Bands and edges.
—Shadow edges and insertions.
—Nottingham edges and insertions.
—Silk chantillys, etc.
—Added to the special purchase you'll find lines taken from regular stock that sell at more than double the price.
—Here are white, cream and ecru laces. Values range from ½ more to three times the value. Come early for best choice, aisle 2.
NEW FANCY RIBBONS JUST ARRIVED—YARD, 25c. A large shipment of fancy ribbons, in satin and taffeta grounds in rich Dresden patterns, light and dark effects.
—These have just been received in time for the Harvest. Range in width from 3 to 5 inches.
—Ribbons you want for millinery, for sashes, for hair bows.
—Indeed, they are worth more than the marked price. We are featuring them at 25c.

Carload Purchase Linoleum--Saving 33⅓ to 50%

Mill 2nds-Bring Measurements



—The Fall Harvest is to be made wonderfully impressive Monday by the event of another carload of linoleum that we can offer at savings that average from 33⅓ to 50 per cent, because this linoleum bears slight mill imperfections.
—In previous sales of this kind the quantity has been quickly exhausted. Hundreds of our patrons know the advantage.
—We wish to impress upon you that these are in full rolls, and we ask, as a matter of convenience, that you BRING YOUR MEASUREMENTS.
—Special Note—Owing to the great amount of linoleum that will be disposed of in this sale, we cannot promise delivery the same day as purchase.
—Sale opens Monday and will continue Tuesday on all lots that have not been closed out. Note the prices—plan to be here.

55c and 60c Linoleum Seconds 33c
—Good variety to select from. 21 full rolls containing about 40 yards to the roll. Printed linoleum worth 55c to 60c in the regular way. In this sale, square yard 33c.

65c Linoleum Mill Seconds 39c
—This is printed linoleum in different patterns also blue and white and green and white tile.
—25 full rolls. Mill seconds of 65c quality 39c.

65c and 70c Linoleum Mill Seconds, Sq. Yd. 49c
—Short rolls, 65c and 70c qualities at 49c sq. yd.
—Printed linoleum in many styles, 65c and 70c qualities at 49c sq. yd.
—$1.00 and $1.15 Inlaid Linoleum, per sq. yd. 79c.

$1.25 & $1.35 Inlaid Linoleum Sq. Yd. 89c
—These patterns go through to the back. Inlaid cork linoleum. Best quality, with regular $1.25 and $1.35. Mill seconds in this purchase 89c.

Another Lot of Ostrich Plumes Ready for the Fall Harvest



$2.35, $2.85, $3.45 $3.85, $4.45

—These five lots of ostrich plumes are presented at prices that mean decided economy.
—With the great use of ostrich plumes as millinery trimming these extraordinary low prices in the height of the season mean so much more.
—The real worth of these ostrich plumes is best appreciated when you see the plumes. The assortment is broad, the qualities are excellent, and you can't have too many ostrich plumes.
—It's only because we secured these plumes from the manufacturer so far below their real worth that we are able to name these prices.

And a Sale of Velvet Hat Shapes $1.95

—With velvet the most dominant fabric in fall millinery, this item is important. There's a splendid variety of shapes at $1.95. Some with the soft draped crowns, others with the tan crowns or block shapes. Mushroom and sailor effects. With one of these and one of the special plumes and you have an inexpensive fall hat.

Plush Hat Shapes $2.95 A Harvest Price

—These are attractive styles in close-fitting plush hats. Soft crowns, in black, brown, navy or taupe. You'll want one when you see them. Underpriced at $2.95.

$1 Fountain Pens 50c A Fall Harvest

—We are closing out all our $1 Fountain Pens, while they last at 50c each.
—They are fitted with 14 carat gold pen points. Black hard rubber cases, many of which are decorated with fancy gold finished filigree bands, some mock jewel studded.
—These will be excellent for school, home or office use. $1 pens at 50c.

Box 250 Envelopes 32c

—Best white laid stock suitable for office or household use. Sizes 5, 6¼, 6¾. These sell regularly for 40c for package of 25. That means 50c worth of envelopes for 32c.

BOX FILES, 25c—We have a full assortment of them. 25c is a special price, $2.75 a dozen.

$1 BOX PAPER, 89c—This Kamora linen box paper, really worth $1, marked special 89c. Contains 24 correspondence cards, 24 double sheets of paper and 48 envelopes to match, also one hand-painted fan. This is a worthy feature.

Holland Linen pkg. Paper 15c

—A splendid linen finish paper. About 96 double sheets in a package. Should be marked 25c, special feature at 15c.
—Envelopes to match, worth 10c at 5c—package of 24.

Plumes at $2.35

—Black or white and colors. Good assortment. They measure 17 inches long.

Plumes $2.85

—Fine male stock, 18-inch length, black or white. Exceptional at $2.85.

Plumes $3.45



—19-inch plumes, black or white, best of male stock, full broad heads, wide fibers.

Plumes $3.85

—All new fall colors, as well as black and white, 19-inch length, broad stock.

Plumes $4.45

—This is one of the best values we have ever presented in a plume. White only, 20 inches long. Wide fiber, broad, graceful head.

$1.50 to $2 Wool Suitings 95c 52 to 56 In. Widths Important Fall Harvest

—These beautiful new fall suitings and coatings include serges, tweeds, homespun, cheviots and silkfleece.
—An important purchase, weaves that if bought in the regular way, would be selling at $1.50 and $2 yard.
—There's a wide range of patterns and colorings.
—Think of the widths, 52 to 56 inches. Think of the values. This item for Monday and Tuesday only. 95c.

$2 Silk and Wool Poplin $1.35

—40 and 42-inch widths, dot and stripe effects. A wide range of colorings. The very best wearing fabric in silks today.

Brocaded Crepe De Chene $1.69

—These are 40 ins. wide, all silk, one of the big favorites this season for street and evening wear. Good range of colors to select from, including Copenhagen, tan, pink, gray, lavender and navy, apricot and black, while the quantity lasts, $1.69 yard.

A WONDER FALL HARVEST

New Felt Juliets at ... 95c



—This stock of felt slippers, bed socks and wool soles was never so complete.
—We are offering—
—5000 pairs of new Felt Juliets at 95c. Made in California from sun dried wool that has not lost any of its wearing qualities by the use of chemicals.
—These Juliets are usually priced $1.25. We are specializing at 95c. You should see the pretty Fall styles in gray, black, red or brown with fur to match.
—Misses' sizes, 11½ to 2, at 95c.
—Children's sizes 5 to 11, at 75c.

Men's All Wool Felt Slippers at $1

—These have the one-inch felt sole, gray color, best quality, 32-ounce felt.

Comfy Slippers $1.25 Ribbon Trimmed

—These are charming new comfy slippers in pink, blue, wine, etc.
—Usually priced at $1.50. Exceptional at $1.25.
—Satin ribbon pompon and trimmed about the top. All sizes at $1.25.

Crochet Slippers $1

—The cleverest, most complete and up-to-date line we've ever shown. Hard to distinguish from the hand-made kind. Women's sizes $1. Men's sizes $1.50.
—Women's are made with flexible counter, which prevents running over at the heel.

Wool Soles 30c

—In the women's sizes and 40c in the men's sizes. These are of oak leather, quick detachable. Have wide heel, seat and ball. These are a feature in the findings of the Shoe Department.

First to Show Spring Heel Leather Slipper Soles

—the newest and best idea that has been presented. Have a spring heel that prevents that hard feeling when wearing crochet slippers. They wear so much longer. We were first to show these in Los Angeles. Men's sizes 50c; Women's 40c.

Special EUROPEAN IMPORTATION

Real Human Hair Switches $3.85 $10 VALUES— A FALL HARVEST

—Perhaps the most remarkable news we've ever printed from our Hair Goods Department is embodied in this sale of Hair Switches at $3.85.
—To begin with the hair was specially imported for us from Europe and is of extra fine quality.
—We are conservative when we say these switches are really worth $10. Made of British refined hair and German first quality hair mixed.
—They are 20 and 22 inches in length, made in full Club style. If you've been contemplating the buying of a hair switch this is surely an opportunity rich in value giving. All shades excepting gray. Main Floor. Popular Priced Hair Goods Department, aisle 7.

6700 Yards 12½c Ginghams 9c Yard

—In the very best of staple patterns in splendid quality Dress Ginghams, that are sold in the regular way at 12½c.
—Light and dark styles of pretty shades of blue, pink, gray, tan and lavender.
—Just the sort of ginghams that you need every day for women's and children's dresses, waists, boys' and men's shirts, children's wear.
—Ginghams that are as staple as wheat, therefore, the underpricing is all the more remarkable. —12½c quality at 9c yard.

White Damask 20c Yd. 50 In. Wide Cotton

—Here's an exceptional price for white cotton damask. Assorted patterns.
—You can utilize it to save your better linens. 20c yard, third floor.

PATTERN CLOTHS, $1—These are 64x71 inch, mercerized finish. Circular design, extra special at $1.
MERCERIZED NAPKINS, 79c DOZ.—Square napkins, 18-inch, good weight, mercerized finish, regular price $1.00 dozen. In the Harvest, third floor, 79c dozen.
BEDSPREADS, $1.50—Large size, hemmed, good weight, crochet spreads, Marseilles patterns. Special value at $1.50.

Heavy Twilled Outing 9c

—This is a heavy quality in plain pink, white, cream or blue. Right in advance of the flannel season when the demand is at its height for outing flannel of this character for gowns, pajamas, underwear, infants' and children's wear, etc. Specially featured, 3rd floor, 9c.

ROBE FLANNELS 25c—New patterns and new colorings in these beautiful Bathrobe flannels that are heaped high for a harvest at 25c yard.
—Now is the time to begin making Bathrobes for Holiday gifts.
DOMET FLANNEL 7½c—Here's a soft bleached domet that is exceptional at the price for gowns, pajamas, infants' and children's clothing. 7½c yard in the Harvest.

10c Hemmed Huck Towels 7½c.
—12x22-inch, good weight, soft, absorbent. Right for hotel use. 10c ones at 7½c

Travelers' Sample Pcs. Tapestries

Worth from $2 to $7.50 Yd. Measure 1 to 1½ Yds. Long

A Great Harvest Purchase 65c, 75c, 95c, $1.25, $1.50

—A year ago we offered a similar lot of these travelers' samples of tapestry pieces and they were snapped up before the day was over.
—Being sample pieces they are naturally bought far under real worth, consequently the prices we've named are assurance that there will be quick response for this item.
—These pieces include wool tapestry, woolen metal tapestry.
—Jasper stripes and fancy Armures.
—Some are in patterns of Portieres, others finished with border.
—Use them for table runners, panels or upholstering.
—These tapestries are worth from $2 to $7.50 a yard. They will be sold, by the piece, 1 to 3 yards long, 50 inches wide, at

65c, 75c, 95c, $1.25 and $1.50

$2.50 Couch Covers, $1.69

—These are Kashgar Oriental covers marked at this special price, $1.69 for a leader. They're really worth $2.50. No phone orders. Limit of one, while they last.

Curtain Feature, $1.95

—Scotch Nottingham and lace curtains. Just 71 pair to offer at this price.
—Worth ever so much more. 11 patterns. White, ivory and Arabian. $1.95 pair.

$2.25 Woolnap Blankets $1.50 Fall Harvest Buying Opportunity

—This one price hints of other important features in the Bedding Section, that are now the center of attraction in the Fall Harvest.
—These extra heavy, gray woolnap blankets with pink and blue borders are priced in the regular way at $2.25. These have been marked special for the Harvest at $1.50 pair. Limit of 2 pair for double beds.

China Painting Outfits $1.50 While They Last

—Here's a china painting outfit that figures $2.42 regularly. We offer 30 outfits, while they last, at $1.50.
—Two weeks ago 58 outfits lasted one hour at this price. So we advise you to be early.
—This is an excellent outfit for beginners. Consists of —6 china colors, 1 palette, 1 palette knife, 3 square shaders, 1 liner, china marking pencil and bottle of medium. Come to the 3rd floor for these. Also

Coupe Plates 7½c, 10c, 12½c

—These three sizes of the much desired coupe plates, white china to paint, will be featured at the above prices.
—6-inch size at 7½c.
—7-inch size at 10c.
—8-inch size at 12½c.

$6.50 Wool Blankets, $4.89 White, Blue or Pink Border

—Another great Harvest feature in bedding. White wool blankets, that have blue and pink borders. These are in the regular way at $6.50. We've special for the Fall Harvest at $4.89 for a limited number while they last at $4.89 pair.

$1.85 Blankets, $1.10 Seconds, 72 ins. wide.

—These extra large size cotton blankets are in gray and tan. Slight imperfect. Mill seconds of regular $1.85 quality, marked $1.10.

$1 Comforts, 89c

—These are very heavy comforts in dark colors only. All colors, worth $1 in the regular way. One to a customer. Harvest, Monday, at 89c.

Buy White China to Paint

—Enter the Free Classes in China Painting at Bullock's— If you are a beginner in the art

"Hudnut's"

—America's most famous toilet articles

—Are to be found at Bullock's—
—Daintiest preparations in remarkable variety.

American Boy BRAND School Suits

With Two Pairs of Pants

At $5.00 and $8.00

—Ask the mother whose boy is wearing American Boy Clothes what she thinks of the quality, the style and the finish of these clothes—
—She is an enthusiast if the boy has been wearing American Boy Clothes any length of time. We know of dozens of mothers who insist on American Boy Clothes, because they know the value that is in them.
—Suits that are made particularly for American boys, strong and sturdy for the best of materials and in styles that the boys are proud to wear.
—Our special school suits at $5 and $8 have extra pair of pants. Note the box pleats, the patched pockets, and the sewed belts.
—Besides the heavy mixed cheviots we have the plain blue, American Boy Clothes are from $5 to $10.

Ruff Neck Sweaters $1.50 to $5.00



—From a worsted to a shaker knit they are all made with two pockets and large collars. Choice of brown, navy and cardinal and oxford. There's a wonderful lot of sweaters in this boys' department—2nd floor.

Boys' Union Suits Gray Fleeced 50c

—For the boy 6 to 16 years these union suits are warm and comfortable. Knee or ankle length. Outfit the boy now in advance of the cold weather. Boys' Dept., 2nd floor.

$2.00 Bust Forms $1.50

—Here's a new model with black Jersey covering. Sizes 32, 34, 36, 38, 40, 42 and 44.
—Regular price is $2, for Monday only, in the form department, aisle 6, we offer these at $1.50.

Eastern Bacon Lb. 21c Fall Harvest

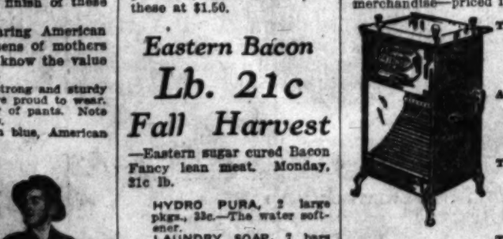
—Eastern sugar cured Bacon Fancy lean meat. Monday, 21c lb.

HYDRO PURA, 2 large pkgs., 23c.—The water softener.
LAUNDRY SOAP, 7 bars 25c. White Bear, Sunny Monday or Gasene Naptha.
FLOUR, No. 24 sack, 85c—The Broadway Special Flour. Every sack guaranteed. No. 49 sack, $1.70.
PORK AND BEANS, No. 3 can, 10c—Van Camps.
HOMINY, 10c—Van Camps.
SAUER KRAUT, 2 cans, 25c—Van Camps.
TOMATO SOUP, 2 cans, 15c—Sinders.
COFFEE, LB., 29c—Broadway Special. Ground to any cut. 2 lbs., 57c.
BORAX POWDER, 5 lb. pkg., 40c—20 Mule Team.
WESSON SNOWDRIFT OIL CAN, 25c.
RUMFORD'S BAKING POWDER, LB. CAN, 22c.
PINEAPPLE, 2 LARGE CANS, 25c—Hawaiian sliced.

A Great Basement Week

Prices in Keeping With the Fall Harvest

—Come to the basement Monday or any day this week and share in the more than unusual values that we've assembled in anticipation of a great week's selling.
—These prices are made by knowing full well the needs of our patrons at this time of the year. Timely merchandise—worthy merchandise—priced in a way that means positive economy.



THIS GAS HEATER $2.89—THE RENNOR—You see them advertised in the magazines, the open front gas heater that radiates the heat. You'll want them for these cold nights and mornings. $2.89.

AIR-TIGHT STOVE $1.85—An air-tight heater that is lined higher up than the ordinary stove. Made with cast iron feet insuring strength. It's guaranteed to be a first-class heater. We specialize on this at $1.85.

THIS RAG WITH 3 DOZEN CLOTHES PINS 10c—The handy clothes pin bag that you hang on the line. Limit of one to a customer and deliveries only with other purchases from this department. 10c complete for bag and 3 dozen clothes pins.

THESE GRAY ENAMEL $1 POTS FOR 48c—Think of these being first quality gray enamelware—not seconds. In the regular way they sell for $1. 100 of them in the Fall Harvest Basement week, 48c each.

THIS COVERED BERLIN ENAMEL KETTLE 25c—It's Graylite ware, celebrated for its wearing qualities. Bought and marked for a special feature at 25c. Has cover and bail as shown in the picture. Out Monday at 25c.

THIS CUT GLASS SUGAR AND CREAMER $3—Just like the picture. Pretty cutting and good glass, $3 is a feature price that will attract you to the cut glass room in the basement.

WHITE CUPS AND SAUCERS, RANSON SHAPE, 15c.



THIS ALUMINUM TEA KETTLE $1.85—Genuine 99 per cent. aluminum—a tea kettle that will give unlimited service and priced in a way to win friends for this department.
—Just 100 of them, while they last, $1.85.

THIS ALUMINUM SAUCE POT 89c—It's a handy size sauce pot with cover. Made of splendid aluminum and featured at 89c.

ALUMINUM SPOONS 12c—These are for kitchen use, extra large, strong mixing spoons. 275 of them at 15c each.



THIS $8.95 VACUUM SWEEPER $4.95—You save $4 on these sweepers.
—We have just 25 to sell Monday at the price. The sweeper that picks up the dirt, does not spread it. While they last, $4.95.

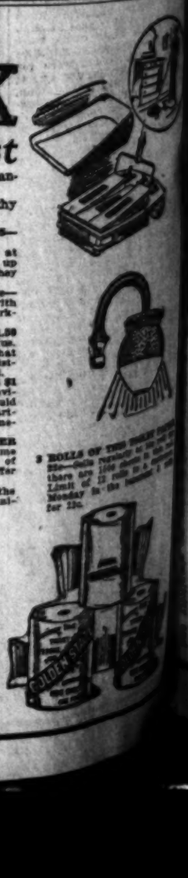
THIS INVERTED GAS LIGHT 29c—Put up especially for us complete with mantle and burner, really a remarkable value at 29c.

SMOKING SET, A FEATURE AT $1.39—Here's a really remarkable value. Dark metal smoking sets. One that you can buy now and give for Christmas gifts. The price is exceptional.

VENETIAN GOLD GLASS TRAY FOR $1—Exceptional, indeed. Another evidence of the low prices that should attract you to the basement departments. We import this direct. Venetian gold decorated tray for $1.

THIS ALUMINUM DOUBLE BOILER $1.50—Look at the picture, then come and see this splendid double boiler of seamless aluminum ware that we offer you at $1.50.
—Two kettles in one and from the serviceable ware that is becoming universal.





3 ROLLS OF THIS TOILET PAPER 25c—Soft tissue paper in a full roll, there are 1000 sheets to the roll. Limit of 12 rolls to a customer. Monday in the Basement, 3 rolls for 25c.

Most Impressive Exhibit of the Season

—Along with the famous French hats; new Glenaster hats from London; new rich modes from American's foremost ateliers, will be new Bullock hats, Southern California inspirations, creations of an artist royal among the artists of the world—
—Hats that are different—that are fairly bewildering in the richness of the beauty with which—that are hitherto unknown.
—Bullock hats have been endorsed, has been notable for their style—no woman who has a millinery thought in her mind should fail to visit this exceptional display that will be made in the second floor salons on Monday—

A Special Feature—Hats at $12.50

—And $15.00—should arouse enthusiasm—

By All Means Wear the "Ivy" Corset

Opens at 9:00 — Closes at 5:30

Silver Frames $1.50

—*Sterling silver—they are just as good as they look.*

—Square cabinet size, with velvet backs—the frames in beautifully engraved designs, or plain and highly polished.

—Splendid values at $1.50.

Phones—Home 60411, Broadway 6403.

Bullock's
Broadway at Seventh

Join the Free Art Classes in the Art Dept., 4th Floor—Not too early to commence Christmas gift making.

—The Ivy Corset is designed and manufactured by A woman—for women.

—The manufacturer of Ivy Corsets knows the needs of women as only a woman can know them. She knows the demands of Fashion as only a woman and a close student of style can know them.

—She sees that Ivy Corsets fill the needs of Women and meet the demand of Fashion—in The Ivy Corset, way, which is the way that is closest perfection—

—Wear The Ivy Corset—"It Clings."

Opens at 9:00 — Closes at 5:30

Athena Underwear Sales Are Doubling

New Handbags $5.00

—*Of soft, flexible pin seal.*

—Lined with rich silk and have two fittings.

—Many new and uncommonly attractive shapes—some with inlaid frames, some with leather covered frames—strictly high class in every respect—$5.00, first floor.

Phones—Home 60411, Broadway 6403.

Bullock's
Broadway at Seventh

—Consult with experts in the Bureau of Style Information about your fall costume. First Floor.

—*Evidence that now is the time that you should buy the warmer Athena Underwear that you need—*

—No underwear has more styles from which to select—no underwear has the Athena features that make Athena Knit Underwear so especially desirable for women and children.

—No Knit Underwear should be bought by women and children until they have thoroughly investigated the merits of Athena Knit Underwear.

Opens at 9:00 — Closes at 5:30

Over 150 Remarkable Silk Dresses to Sell at $25.00 Each

—*We wish we could show them to you here! Perhaps it is better that we can't because if you are in the mood for a new silk dress—at $25, $35 or $45—the waiting might be vexatious. These dresses will be on sale first time Monday morning. Then, how they will go!*

—A very special purchase! Indeed, it is so much so that one expert who was shown the values exclaimed "Impossible!"—Yet they're here—and ready for women to revel over, on Monday—and buy! buy! buy!

—Dresses for street and dress wear—of charmeuse and crepe de chine—in black—navy—wistaria—Corbeau blue—reddish plum—brown—purple and wedgewood blue—in styles of bewildering charm—blouse effects with broad and narrow girdles of silk or velvet or combinations in striking contrasts—trimmings of lace—a variety of collar effects including the beautiful Medici styles—

—Afternoon Frocks of eponge charmeuse, as pretty as can be, with long revers and vest of self-material—net frills—cutaway peplum—skirts with front drapes and insets of chiffon—trimmed in Calot blue—

—Dresses of Charmeuse—in the plum tones—blouse effect, girdled. Vest with scalloped net frills.

—Taupe Charmeuse dresses that are delightful styles with bolero front, postillion back and splendid wide girdles.

—Combination dresses of black charmeuse and striking plaid eponge. Waist and simulated peplum in plaid. Long sleeves cut in one with waist. Double white net frills at neck. Skirt of black charmeuse, attached to edge of plaid simulated tunic—girdle of black charmeuse—

—All of them at $25—and ever so many more—

—We have had pictures made directly from 4 of the styles—the strongest dress values we have had this year. They should arouse the greatest interest—Monday, a great offering, $25.00.





Santa Claus Says:—

—*"Did you see the Doll Show that opened at Bullock's yesterday? It's my first great display in the Southwest—If you didn't see it—plan to visit the 4th floor Monday—and remember to bring the little folks—and*



Say Hello to Them

—"I'm having the busiest time I've ever had up here in Santa Claus land.

—"All my new factories are running overtime. I'll be down in Los Angeles at Bullock's again next week. In the meantime Don't Fail to See the Dolls."

Genuine Kestner Dolls $1.25

—Think of buying full ball-jointed Kestner dolls for $1.25—Over 13 inches tall, with long curly wigs, natural eyelashes and eyebrows (the kind that does not fall out,) sleeping eyes and all at a special price, Monday, $1.25.

Kid Dolls $1.00

—The 21-inch kid dolls that always attract. Have cork stuffed bodies, sewed wigs, sleeping eyes and shoes and stockings—$1.00 each.

Kid Doll $1.00

—Has sewed wig of real hair, sleeping eyes and is fitted with shoes and stockings—$1.00 each.

Rag Dolls 25c

—11 inches tall with stuffed bodies, neat gingham dresses and bonnets. Buy them for wee tots—25c each.

Kewpie Dolls 25c

—Celluloid Kewpies, the unbreakable kind—all the little folks are delighted with Kewpie dolls and here they can be purchased at such a little price, 25c each—in an opening feature for Monday.

Baby Dolls to Be $1.00

—Dolls that were never made to sell for $1.00 or near it. Each doll is over 11 inches tall—has hair wig, sleeping eyes, jointed arms and legs. While they last, buy them for $1.00 each on Monday.

100 Beautiful Tunics in 50 New Styles to Be Sold at 25% Savings

—The entire line of a leading manufacturer—exquisite creations of chiffon and silk net—in a wonderful color assortment.

—Rich patterns in pearls, crystals, rhinestone, jet and spangled effects.

—To those women who are anticipating the creation of a splendid costume—this is presented as an extraordinary opportunity.

—The Tunics are underpriced 25 per cent at $12.50, $15.00, $18.50, $20.00, $22.50, $25.00, $35.00, $38.50 and more. First Floor.

Save 50%, Narrow Laces

—*Price concessions of exactly half on over 5000 yards of lace from our own regular stocks.*

—Broken lines and to-be-discontinued patterns of Platt Val., Normandie Val., Mechlin, Point de Paris, French and German Val. lace bands, edges and insertions. Also real hand-made Cluny laces and machine-made Cluny and Torchon laces of cotton and linen.

—Dozens and dozens of pretty patterns, most of them in matched sets—the new prices ranging from 2½c to 75c a yard.

—Women who have the making of Christmas gifts in mind will be here Monday morning to save a good share of the expense they have counted on. First floor.

A Distribution of Wilton Rugs

—*is to commence on the 6th floor Monday. It should have as its result the winning of ever so many new friends for Bullock's—and prove a rare advertisement for the strength and advantages of Bullock's Rug Store—*



—Few rug businesses have developed as rapidly as Bullock's; no rug business anywhere has developed upon a stronger foundation. The policy of Bullock's has been to sell only good rugs, rugs that could be depended upon, at the prices at which they should be sold.

—In the few years since its establishment, this Rug store has grown by leaps and bounds, doubling its capacity again and again—Progressing as the way of progress made itself clear—until now, Bullock's stands well up among the leading distributors of good Rugs on the Pacific Coast—with stocks and service that have become experienced in securing the satisfaction of those customers who are in need of good rugs.

—No matter what style or size Rug you want, come to Bullock's for it, Monday—Axminster, Tapestries, Velvet, Brussels Wiltons, Angio-Persians, or the Velvety French rugs that surpass the Orientals—

—Particularly should those who want splendid Wilton Rugs, come to Bullock's for them, Monday—it is to be a great Wilton Rug Day.

9x12 ft. Royal Wiltons $27.50

—The price alone should cause more buyers to respond than there are rugs to satisfy. It is a remarkable offering—a wonderfully strong value. Thick velvety Wilton rugs, with close cut heavy pile—A rich variety of soft toned Persian and Oriental colorings and designs—Just 18 of them, Monday—9x12 ft.—$27.50.

French Wiltons $47.50
—9x12 ft. genuine French Wilton Rugs, Royal Persian and Antique designs, also some two-tone self-tint effects, of the famous Bigelow, Arlington and Sanford looms. Rugs altogether in the best selection of patterns we have had in Los Angeles. Rugs to the value of $65.00. Monday, 9x12 ft. $47.50

Royal Wiltons $37.50
—9x12 ft. Bagdad and other well known makes of Royal Wilton Rugs—heavy fine quality—the famous Bigelow, Arlington and Sanford looms—Persian and Oriental effects—rugs altogether in the best selection of patterns we have had in Los Angeles. Rugs to the value of $50.00. Monday, 9x12 ft. $37.50

Wilton Velvets $19.95
—9x12 ft. Wilton Velvet and Axminster Rugs—very fine quality—in a number of different patterns including Persian, Oriental, conventional and floral effects—rugs altogether in good rug sizes—Rugs that are well worth $30.00. Monday, 9x12 ft. $19.95

Velvet Rugs $18.95

Brussels Rugs $18.95

Body Brussels $15.00

Emphasizing the Semi-Porcelains

—*the Dinnerware Store at Bullock's sends out this strong announcement—*

—The display of dishes on the 5th floor is attracting unusual attention these days. Rich in variety—covering a range from semi-porcelain sets at $4.50 up to magnificent chinas with royal gold embossed patterns—it is an exhibit that should interest everyone who is thinking of dishes at any price.

—In addition to the beauty of the shapes and patterns on display, and the strength of the values—a point worthy of emphasis is this—**The sets are all in open stock patterns**—so that you can choose the assortment you like best, **and replace dishes as you break them.**

—Remember, **open stock dinnerware** is a specialty at Bullock's. Plan to buy the dishes you need on Monday.



A Special 49 pc. Set at $4.50

—is of the famous K. T. & K. American semi-porcelain—in 2 splendid patterns—One a gold band, the other a very dainty pink spray decoration—open stock—of course. Think of a 49-piece set at $4.50. They should sell rapidly on Monday.

"Decorated Lotus" $7.35
—A K. T. & K. American Porcelain with a dainty Pink Rose and Drab design—59-piece Cottage set, $7.35.

The "St. George" $6.85
—Another semi-porcelain with a green border and gold trimming—59-piece cottage set, $6.85.

"White Lotus" $4.50
—The plain white Lotus—a very neat and plain American Porcelain—59-piece cottage set, $4.50.

"The Marie" $10.80
—A K. T. & K. American semi-Porcelain—neat border design—59-piece cottage sets, $10.80.

"The Omar 1647" $10.80
—Another American Porcelain in a conventional design—59-piece cottage sets, $10.80.



"The Medina" $18.75
—An English semi-porcelain with a Grecian border of blue and a dainty pink rose—56-piece set, $11.75.



"Imperial Brenton" $12.75
—Johnson Bros' English Porcelain with a pink conventional border of Morning Glories and black lines—59 pieces.

"Louise and Gold" $14.50
—Another of Johnson's Porcelains—a conventional border of brown and green—59-piece set, $14.50.

Buy White China to Paint

Visit the Free Art Classes Studying at Bullock's

The Coatings!

—*that Bullock's is showing emphasize the exceptional character of the new woolens for Fall—*

—Varied — Distinguished — —Beautiful — An exposition that should appeal to every woman on Monday — in the Dress Goods Store—1st floor.

—At $3.75—A bias striped coating of exceptional individuality in new shades of Gris, brown, black and white, 54 inches wide. $3.75 yard.

—At $3.75—A heavy wool broche in blue and black, brown and black; extra heavy, 54-inch.

—At $3.85—A striped heavy coating in tan and white, blue and white, black and white—54-inch.

—At $4.00—A double faced coating with plaids in all new colors. Blue, brown, gris, tan. For outing and automobile—54-inch.

—At $4.00—$4.50 and $4.75 yard—new Chinchillas for the favorite "Rowdy" and "Sport" coats—cream, Kelly green, cerise, Gris, black, brown, tan and navy. 54 inches wide.

—At $4.50—An imported brocaded coating, silk and wool, in black only. A novelty—$4.50.

"Hudnut's"

—*America's most famous toilet articles*

—Are to be found at Bullock's—

—Delightful preparations in remarkable variety.

Distinguished New Hats

—*New models are to be added to the brilliant millinary displays that throng the Second Floor Salons—*

—Women have been astonished and delighted again this fall with the charm and beauty and difference of Bullock hats.

—Side by side with Parisian creations that were chosen by Bullock's own representative, in the Fashion Capitol of the world, for their extraordinary merit and lovely style—Bullock's own millinery has been displayed, and with rare charm, has claimed its own splendid share of attention and admiration.

—The hats from Paris are magnificent.

—Yet Bullock's hats have revealed to them idea after idea—suggestion after suggestion that could be used by them towards greater beauty and becomingness.

—Now, for Monday—is planned what we believe to be the



—From Paris—A Maria Guy model. Of velour, this hat exploits the exclusive paint-brush trimmings. A decided novelty—that is decidedly becoming.



—A Bullock Hat that no picture can do justice. Frame is of all black velvet—Decorations of Turquoise Paradise and Crown Guara.

Most Impressive Exhibit of the Season

—Along with the famous French hats; new Glenster hats from London; new rich modes from America's foremost ateliers, will be new Bullock hats, Southern California inspirations, creations of an artist royal among the artists of the world—

—Hats that are different—that are fairly bewildering in the richness of the beauty with which they have been endowed.

—Bullock hats have ever been notable for their style—no woman who has a millinery thought in her mind should fail to visit this exceptional display that will be made in the second floor salons on Monday—

A Special Feature—Hats at $12.50

And $15.00—should arouse enthusiasm



A Deposit of $9.10 Then $1.00 a Week

Two Most Remarkable Talking Machine Offers

A Deposit of $7.10 Then $1.00 a Week

Latest and Most Elegant Triple Spring Instrument, Combined With Extensive Record-Filing Cabinet.

Offer No. 1

The very latest improved Grafonola which gives you the same tone as machines heretofore selling for $150.00, together with 26 selections of the latest records, among which we include the beautiful Sextet from Lucia and the wonderful Rigoletto Quartet, for which latter two selections a great many lovers of music have been compelled to pay $13.00. This entire outfit, machine and records, for only $84.10. Either cash or as little payments as $9.10 down and $1 per week.

Eilers Music House

Offer No. 2

This is another recent addition to the Grafonola family, and is the only cabinet machine ever offered to the public for less than $75.00. This elegant machine together with 26 selections of the latest records in which we also include the beautiful Sextet from Lucia and the wonderful Rigoletto Quartet for only $59.10. Either cash or on payments, of as little as $7.10 down and $1 per week.

Eilers Music House

Talking Machine Headquarters.

OPEN EVENINGS



$84.10

The latest, most highly finished Puritan Cabinet model with the wonderful new seamless bayonet tone arm containing every late improvement just exactly as illustrated.

Special Free Trial

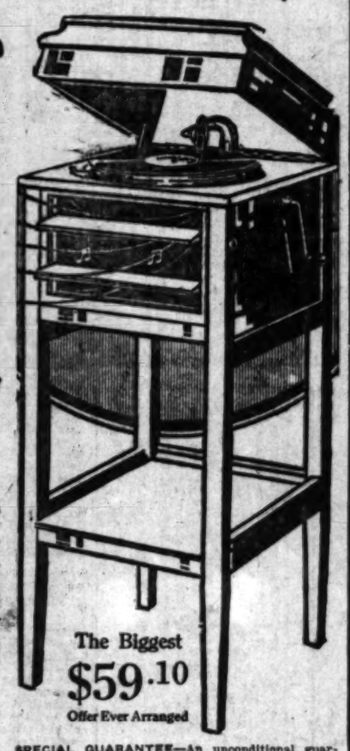
Any machine and records sent on three days' free trial to any home in the City or State.

Eilers Music House
344 South Broadway

SPECIAL MONEY BACK—We are so confident that instruments will please even the most critical that all money paid will be refunded to any purchaser not in every way satisfied. Eilers Music House,

344 South Broadway

At Eilers Music House of course—
the house that sells all the makes and all the records, all the time.
344 South Broadway



The Biggest $59.10 Offer Ever Arranged

SPECIAL GUARANTEE—An unconditional guarantee as to material and workmanship accompanies each instrument sold, the guarantee being signed by the manufacturers and countersigned by us for California. Eilers Music House,

344 South Broadway

WHY ARE Nemo Corsets A BOON TO WOMANKIND?

TRIPLE-STRIP

THEY GUARD YOUR FIGURE, HEALTH & PURSE



NEMO HYGIENIC FASHION INSTITUTE

When You Buy a Nemo
Be Sure You Get a Nemo!

ONCE more we are compelled to sound a note of WARNING. Unscrupulous manufacturers still persist in trying to palm off, upon the unwary, VASTLY INFERIOR IMITATIONS of Nemo features and fabrics—spurious "supporting" and "reducing" corsets," elastics that rip—in the hope that you won't know the difference. Original Nemo inventions and trade-marks—even our "ads" and illustrations—are copied, with the obvious intent to deceive you.

BE A WISE WOMAN! Don't fall into the trap! If you seek genuine Nemo style and comfort, REFUSE all corsets that do not bear the trade-marks "NEMO" and "LASTIKOPS."

You should strongly RESENT all attempts to sell you imitations of the Nemo, for such an attempt is nothing less than an attack upon your health, your figure and your purse.

Here's a Good Example

—of the Nemo features which are being imitated at the expense of your comfort and style:

No. 512—The newest LASTIKOPS Corset, for extreme and comfortable reduction below the waist. Very low bust, with Nemo "bridge"—front steels won't "dig in" above the waist-line. Skirt—extra-long; semi-elastic bands of Lastikops Webbing reduce hips and thighs; Lastisurve-Back, of semi-elastic Lastikops Cloth. The triple reduction when you stand, gives triple expansion when you sit. And the elastics stay elastic. Finest white coutil; sizes 20 to 30.

$5

This corset will OUTWEAR any three corsets made with the same old unreliable elastics that are used in all imitations of the Nemo.

Preserve your figure; guard your health and your purse. Ask for the Nemo—and GET it. For all figures—$3.50 up.

ALL GOOD DEALERS

NEMO HYGIENIC FASHION INSTITUTE, N. Y.

Bulletin No. 35

A toadstool looks like a mushroom; but it is very different—you die!

Ordinary elastics may look like the genuine LASTIKOPS fabrics; but they're very different—their elasticity "dies."

What's that?

You "didn't know there was any difference in elastics?"

Well, that's not our fault. We've spent thousands of dollars trying to make you understand that the patented Nemo semi-elastic fabrics, Lastikops Webbing and Cloth, are the only elastics in existence that don't "give out."

The Next Time

—you buy a corset made with elastic gores or bands, look for the trade-mark LASTIKOPS. If you don't find it, don't buy the corset.

That trade-mark is your only safeguard against the ordinary old-style elastics that are being used in imitation of the genuine Nemos.

Be A Wise Woman!

Avoid toadstools. See that your dealer shows you a real Nemo when you ask for it.

LASTICURVE-BACK UNSHAPING

Nemo $5.00 No 512

Bad Complexions Are Now Easily Discarded

(From the Beauty Seeker)

Every woman has it in her own hands to possess a beautiful and youthful complexion. No matter how soiled, faded or coarse the cuticle, ordinary mercolized wax will actually remove it, and Nature will substitute a skin as soft, clear and lovely as a child's. The action of the wax is not drastic, but gentle and agreeable. Minute particles of scarf skin come off day by day, yet no evidence of the treatment is discernible, other than the gradual complexional improvement. One ounce of mercolized wax, procurable at any drug store, suffices for most cases. It is put on at bedtime like cold cream and taken off in the morning with warm water. It is a certain method of discarding freckles, liver spots, moth patches, blackheads and pimples.

Wrinkles can be treated with benefit by bathing the face in a lotion prepared by dissolving 1 ounce powdered saxolite in ½ pint witch hazel. Instantaneous results are secured.—[Advertisement.

SOCIETY.

arrangement of yellow chrysanthemums and cosmos were combined in decorating the rooms where the programme was presented by Miss Edith Sherfy, Mrs. Tiffany, Ray Baldwin, Miss Blanche Ruby, Mrs. Gertrude Ross, Mr. and Mrs. Revel English, Miss Helen Charles, Miss Frieda Psyche and Dufferin Rutherford.

Recent Wedding.

Announcement is made of the marriage of Miss Vera Mae Happel, only daughter of Mrs. Lillian E. Happel, and Arthur G. Bailey, a promising young architect of this city. The ceremony was performed at the home of the bride's mother, No. 3429 Lanfranco avenue, Thursday evening, October 2, in the presence of a number of friends of the young couple. The maid of honor was Miss Dorothy L. Bailey, and Herbert F. Bailey was best man, while little Eugenia Drake assisted as ringbearer. The officiating minister was Rev. William M. Sterling, pastor of the Euclid Heights Methodist Church. A musical programme of songs, rendered by William Dallamore, was a delightful feature of the occasion. After a wedding journey of several weeks in the northern part of the State Mr. and Mrs. Bailey will reside at No. 3429 Lanfranco avenue.

Luncheon Party.

Complimentary to Mrs. Peter McClellan, out-going president of the Wilshire Branch of the International Sunshine Society, the officers entertained with a beautifully-appointed luncheon at Christopher's. The banquet-room was decorated with pink roses and autumn foliage.

At the Shoreham.

Mrs. Allan Aldrich has returned from the East, where she has been touring for the past five months and is settled at the Shoreham.

Club Affair.

Members of the Madrigal Club held their monthly meeting Thursday at the home of Miss Lewis of No. 2908 Dorchester street. A musical programme was rendered by Mrs. Weston, Mrs. Bell, Miss Morrison, Mrs. Yarnell and Mrs. McKinnie.

Miss Dickinson at Home.

Miss Laurel Dickinson was a charming hostess recently, having entertained with an informal tea party for members of the Chi Omega Alumnae. Miss Scott of the Young Women's Christian Association was present as special guest and others included Mrs. Alvin Mitchell, Mrs. Franklin Padan, Mrs. E. M. Sulliger, Mrs. Humphrey Marshall, Mrs. Fred Perry, Mrs. Dudley Black, Mrs. A. T. Metcalf, Miss Helen Punkham, Miss Mary Moore Dawson, Miss Florence Judkins, Miss Margaret Fewtress, Miss Dorothy Pringle, Miss Eva Swalley, Miss Gertrude Hunt and Miss Ringham.

Honeymoon Trip Ends.

Mr. and Mrs. Roy Sidney Hoagland, who were married the last week in July, have returned from an extended honeymoon trip, and after the 15th inst. will be at home to friends at No. 3111 Van Buren place, this city.

Another Luncheon.

The Delta Delta Chapter of the Alpha Chi Omega fraternity were delightfully entertained at luncheon yesterday by Miss Florence Cook and Miss Fern Wilday at the home of the former on Normandie avenue. Huge bowls of pink roses and smilax formed the decorations and covers were laid for twenty-five guests.

Sierra Madre Club.

Mrs. Edwin Wileman of No. 2916 South Hobart boulevard entertained at the Sierra Madre Club Tuesday with an enjoyable luncheon, complimenting Mrs. S. R. Van Metre and Miss Laura Van Metre of Marietta, O., who are guests at the home of Capt. and Mrs. O. J. Stowe of No. 1823 West Adams street.

With Her Mother.

Mrs. Reginald St. Clair Wherrie, a young matron of Minneapolis, is spending the early winter months in Los Angeles, the house guest of her mother, Mrs. Ida Hoefling of No. 1631 Maltman avenue, and her sisters, Mrs. J. F. Whithern and Mrs. W. W. Stelsner.

Active Members.

The active girls of the Beta Phi Sorority of the University of Southern California were hostesses Monday afternoon at a delightful affair given at their sorority house, No. 3553 South Hoover street. Members of the freshman class were included as special guests. The rooms were bright with red carnations and asparagus plumosus and an excellent musical programme was rendered just before serving refreshments.

Pleasant Outing.

Mr. and Mrs. L. J. Christopher of Los Angeles were week-end guests at Arrowhead Hotel, where Mrs. Christopher will remain indefinitely. Her niece will join her shortly to enjoy the fall at this popular mountain resort.

Ferguson-Woollever Wedding.

The Rev. Dr. Geissinger, pastor of the University Methodist Episcopal Church, officiated at the recent wedding of Miss Maude Ferguson and Clarence Montclare Woollever, which took place at the bride's home. Miss Ferguson was attired in white crepe de chine and carried a bouquet of bride roses arranged in a shower. Miss Elsie Ferguson, attired in crepe meteor, was maid of honor, and her bouquet was fashioned of pink roses and maidenhair. The maids, the Misses Carie and Margaret Ferguson, were attired alike in pink messaline and carried arm showers of Cecil Brunners. Thomas Paton stood with the groom. An extended honeymoon trip through the East will be enjoyed by the happy young people.

At Beverly.

Mr. and Mrs. J. H. Myers and daughter, Miss Laura L. Myers, are stopping at the Beverly Hills Hotel, where they expect to remain until their handsome new residence, now being erected at Beverly Hills, is completed.

To Entertain.

Members of the willing workers of Congregation Beth Sinai, will hold their first whist party of the season Monday afternoon in the assembly hall, Twelfth and Valencia streets. Tuesday evening, November 25, they will entertain with a Thanksgiving ball, the affair to be held at Goldberg-Bosley.

Another Wedding.

Tuesday evening Miss Emily Ellen Fitzpatrick, daughter of Mr. and Mrs. Frank W. Fitzpatrick, was married to Walter V. Cornett, the service being held at the Congregational Church, Normandie avenue and Forty-sixth street, Rev. Tyler Bennett presiding. The edifice was beautiful with hothouse plants and ferns. The bridal party entered to the strains of the bridal chorus from Lohengrin, played by Mrs. G. L. Charette. The bride, who was given away by her father, was attired in a gown of white crepe de chine, with which she wore a tulle veil, and carried a shower of lilies of the valley. Miss Frances Fitzpatrick, sister of the bride, served as bridesmaid, wearing a creation of white crepe de chine and lace.

Ellen Goff, in a dainty costume, carried a large basket filled with rose petals, which she scattered in the path to the altar. Willard Bennett was best man and the ushers assisting were A. S. Lawrence and Walter Smith. A wedding breakfast was served at the family home for members of the bridal party and relatives. Following a brief honeymoon trip Mr. and Mrs. Cornett will make their home at No. 972 West Forty-fifth street.

Music Club.

The Matinee Music Club, which is to meet at the Gamut Club on October 16, will celebrate its first centenary. As this, too, is the opening day to which friends of the club are invited, and the last open meeting of the new year, a large attendance is anticipated, owing to the very attractive programme which has been arranged. Miss Eva Olmsted has prepared a most delightful group of Verdi's life, which she will present this afternoon. The trio, composed of Mrs. Harry Underwood, violin; Miss Frederick Jungquist, saxophone, and Mrs. Roy Moore, pianiste, has rendered some splendid numbers. The programme to be presented is as follows:

String trio from "Aida," "Ascend Accord'd from "Requiem," Verdi; Mrs. Hastings Olney, brass. Aria "Ah, che lui" from "Traviata," Mrs. Frank E. Davis. Paraphrase from "Rigoletto," Miss Anna Zaeck. "Stride la vampe," from "Il Trovatore," Mrs. Hastings Olney, accompanied on the piano by Mrs. Harry Underwood. "Ah, la vampe, from "Il Trovatore," Mrs. Frances Lewis. Trio from "Aida."

A Pretty Birthday Affair.

Mrs. Kathryn Hawley was honored guest at a 6 o'clock dinner at the Alexandria grill Tuesday evening. Covers were laid for ten, the table was tastefully decorated with white roses and maidenhair ferns. The remainder of the evening was spent at a box party at the Orpheum.

Those in attendance were Bernard Cohen of Whittier, Miss Jones, Miss Louise Kruse, Addyce Jones, Bernard Cohen, N. Hawley, Erwin Barnet of San Francisco and Richard R.

Wednesday Wedding.

The home of Mr. and Mrs. J. Schulz of No. 229 South Hill street, Huntington Park, was the scene Wednesday evening of the marriage of Miss Mayme Gray of Milton, Ill., and Charles E. of El Monte. The service, in charge of the Rev. W. A. Knox, Sr., of this city, at whose home the bride has lived since coming to April. Miss Clemmons, who was attended, wore a traveling suit of white serge with a black satin trimmed with white plumes, and carried bride roses. Following a reception Mr. Rayburn and his bride left for their home in El Monte.

Mr. and Mrs. Newell.

Mr. and Mrs. Thomas N. have rented their home for the and are domiciled at the apartments.

Club Dance.

Members of the Log Cabin Club enjoyed a delightful dance party at the Log Cabin Wednesday evening.

From Arizona.

Mrs. Eugene Smith and daughter Miss Myra, are guests for a time at the Dickinson residence, 427 South St. Andrews place. Mrs. Smith and her daughter live in Tucson, away from Los Angeles about during which time they have a home

Interesting Plans.

Mr. and Mrs. R. M. Raymond have been making their home at Bryson during the summer months, have left, Mr. Raymond going to Ashuhua, Mex., where he has extensive mining interests, and Mrs. mond going to Pasadena, where will remain with friends for a and later to New York, to be there by her husband.

House Guest.

Mrs. Arthur E. Tandy of South Rampart boulevard is entertaining as house guest Mrs. Morris of Ft. Bragg, Cal. Mrs. is a former resident of this friends are planning to entertain extensively.

From Denver.

Mrs. Charles H. Smith is city visiting friends for several days ago from during her sojourn will be at the Bryson.

Around the World.

Mr. and Mrs. Samuel Boat of No. 1744 Harvard left Monday for a tour of Upon their return to will visit relatives in riving in Los Angeles

At the Bryson.

Three jolly bachelors, clubmen well known have taken apartments over the winter. Ferguson, who has from Berkeley; Charles J. J. Slaney of this

Miss Smith Hostess.

One of the pleasant week was a card party Gladys Smith at her avenue. The artistic profusion of themums and which formed a brown color scheme. shared by Miss Clara Mary O'Neill, Carman, Miss Athos Grace Brock, Miss Miss Shirley Goodman, de Remer and Calvert ford Koffman, Mr. Russell Ainsworth. Ford and R. Chandler.

Winter Plans.

Mr. and Mrs. Harry who for three years ing their home at Hotel, have taken Bryson for the winter. O'Fallon is one of cial leaders of and is planning winter affairs.

Personal Mention.

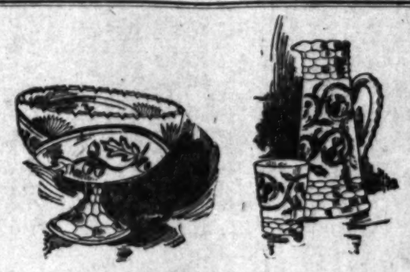
Mr. and Mrs. taken a suite at winter months. of Los Angeles.

Arrowhead Hotel Notes.

Mr. and Mrs. rowhead Hotel the former's brother and Mrs. Thomas Painsville, O., the Coast for

From New York.

Mrs. A.



CALIFORNIA CUT GLASS

INIMITABLY BEAUTIFUL

The production of "California" Cut Glass is one of the greatest achievements of modern art.

Breaking entirely away from the conventional and commonplace, the creator of this new glass masterfully executes such exquisite natural designs as the acorn, the thistle, the marguerite, the poinsetta and the poppy.

"California" Cut Glass, which has never been successfully imitated, is sold in Los Angeles exclusively by Brock & Company. We invite all lovers of the artistic to inspect our most interesting and comprehensive exhibit.

A special feature of our cut glass department is the execution of any special design, family crests, emblems, club insignias, etc., and the reproduction of pieces of broken sets.

BROCK & COMPANY
THE HOUSE 437-9-441 DIAMONDS
BROADWAY
OF PERFECT

SOCIETY.

ty is one of the charming visitors s Los Angeles at this time. She is guest at the Bryson and is planning remain during the winter months.

est of Sister.

Mrs. J. Harding, who has been making her home in the country over the mmer, is visiting her sister, Mrs. A. Hayden, at the Bryson and will make her winter home at that place.

Extended Journey.

Mrs. Anderson Rose and her daughter, Miss Bertha Rose of Los Angeles, are in New York at the Hotel Astor, having just concluded a seven-weeks' trip through the Canadian Rockies. Toronto, Montreal, Quebec and down through the Adirondack and the Catskill Mountains to the eastern city, where they will make a two-weeks' visit before going to Panama and the West Indies. They will not return to their home in this city until some time in December.

ard Club.

The White C Card Club held their first meeting of the fall season October 8 at the home of Mrs. Arnold, No. 1936 Bernice avenue. A most enjoyable game was indulged in and prizes went to Mrs. Singleton, Mrs. Adams and Mrs. Kemp.

ip Ends.

Mr. and Mrs. W. D. Curtis of No. 1232 Oxford avenue, have returned from a month's trip.

OUT-OF-TOWN-SOCIETY.

ONE of the largest social functions of an unusually quiet week was the wedding of Miss Aimee Heyreich, daughter of Mr. and Mrs. k Heydenreich of Grant street, time residents of Pasadena, and r Cartsdafner, Tuesday evening, was a pretty affair. The ceremony was performed at the First thodist Church by Dr. Matt S. hes, assisted by Rev. F. G. H. ens, in the presence of 200 inds guests, and later a small reption was held at the home of the ride, where a supper was served for ty. The church was beautifully rated with golden rod and white mums, and butterfly bows of yellow re caught clusters of cosmos at opening of each pew. The bride s attended by Mrs. J. G. Swain, tron of honor, and Miss Ruby ooser, bridesmaid. Mrs. Swain re a gown of yellow charmeuse h tunic of white lace, and carried shower of white carnations, and Blosser wore pale green charmeuse, carrying a similar bouquet. e bride's gown was white crepe chine over white satin, and her was fastened with a chaplet of e of the valley. Her flowers were e's roses, with maiden hair ferns. se Cartsdafner, brother of the om, acted as best man, and the ers were J. G. Swain and Frank derick, brother of the bride. and Mrs. Cartsdafner left Tuesevening for a short wedding journey, and will live on Harkness avenue, in a bungalow recently built for

Mrs. Charles D. Lockwood of ham street gave a prettily-appointed luncheon Friday at the Rose tea house, in honor of Miss erlee Cook of San Francisco, Miss Anna C. Janne. Covers were for twelve and the table was ly with quantities of pink roses. se present were Misses Lilla hardt, Alma Wrigley, Anne Wilson, Irene Benson of Augusta, Jane Pollock Stevens of Santa bara, Marion Dannier, Caroline ley of Los Angeles, Mrs. J. E. ttinger of Monrovia, and Mrs. nette Peterson.

Mr. interesting themselves in the play ch the Maskers' Club is to give ing the wigter at Clune's Theater the benefit of the George Junior ublic, a number of society maand maids have formed a league promoting the benefit. Those who actively engaged in this work Tuesday afternoon at the home Miss Isabel Lockwood of Palmetdrive, for organization and a sohour. Those present were Mmes. rence Macomber, Arnold Praeger, d Blankenhorn, A. T. Forsman, Carolyn Tompkins, Mary wood, Milred Armour, Margaret an, Henrietta Underhill, Barbara kenhorn, Laura Ware, Genevieve man, Hildreth Markham, Anne man, Margaret Sherk, Ethel rdson, Gladys Percy, Marjorie r, Marguerite Wood, Elsie Allen Marjorie Lyman.

Miss Bertha McAdams of North Grove avenue entertained day evening in honor of her sisMiss Anne McAdams, who is to ried Tuesday to Edwin Snoddy. affair was a surprise handkershower and these were dis- through an improvised post- which afforded much amuseFred McAdams acted as postand those present were Mr. Mrs. Milton Brenner, Mr. and Shell, Mr. and Mrs. Roscoe Ans- Dr. and Mrs. J. A. Brenner, Mr. Mrs. W. J. McAdams, Misses Graves, Martha and Mary Brenn- Alice McCulley, Adele Kemrich, Mc Alpine, Cora Stevens, Alice Helen McAdams, Messrs. Bligh son, Walter Andrews and Bob Adams.

Mrs. George R. Buchanan of San- Clara street entertained Tuesday noon at auction bridge. Tables e provided for twenty-four players and those assisting the hostess Mrs. Robert Jarvis Wood and Katherine Wright. The rooms decorated with zinias and other flowers, and after the games friends came in for the serv- of refreshments.

Miss Barbara Blankenhorn, daughter of Mr. and Mrs. Louis Blankenof Markham street, who is one this season's debutantes, entertained twelve of her young friends Tuesday with a dance at her home Tuesday evening.

An artistic tea Dansant was given Monday afternoon at Hotel Maryland, for which the floral decorations were charming, and which was attended by many prominent society people. The affair was arranged by Mrs. Smith Hartsell and the patronesses were Mmes. Howard E. Huntington, William Brackenridge, Lloyd Tevis, Robert A. Rowan, Robert Flint, Russel C. Pierce, E. R. Kellam, Z. Mallaby, Alexander Duer, C. M. Drummond, R. G. Buchanan, Robert D. M. Linnard, John B. Miller Howard Dews. Miss Virgina Harton of Pasadena gave several solo dances, and some Los Angeles visitantes delighted those present with fancy dances.

There was a large gathering at the Pasadena Country Clubhouse Friday evening when the first formal entertainment of the winter season was given and the evening programme was preceded by several dinner parties for the entertainment, which was a celebration of the meeting of the Atlantic waters of the Pacific and the Panama Canal. Lantern lights and the famous dyke Gambon,

SOCIETY.

ride, who was given away by her father, was attired in a gown of white crepe de chine, with which were a tulle veil, and carried a shower of lillies of the valley. Miss Frances Fitzpatrick, sister of the bride, served as bridesmaid, and was attired in a creation of white crepe de chine and lace.

Ellen Goff, in a dainty little frock carried a large basket filled with rose petals, which she scattered along the path to the altar. Will J. Dean was best man and the ushers assisting were A. S. Lockwood and Walter Smith. A wedding supper was served at the family home for members of the bridal party and relatives, following a brief honeymoon trip, Mr. and Mrs. Cornett will make their home at No. 973 West Forty-third street.

Music Club.

The Matinee Music Club, which will meet at the Gamut Club on October 16, will celebrate its anniversary. As this, too, is an event to which friends of the club are invited, and the last open day of the season, a large audience is anticipated, owing to the very attractive programme which has been arranged. Miss Eva Olney has prepared a most delightful study of Verdi's life, which she will read in the afternoon. The trio, composed of Mrs. Harry Underwood, violin; Mrs. Frederick Junquist, saxophone, and Miss Dory Moore, pianiste, has prepared some splendid numbers. The programme to be presented is as follows:

String trio from "Aida." From the opera, "Requiem," "Miserere" from "Trovatore," Mrs. Hastings Olney, bass. Aria "Ah Mio Ben" from "Traviata," Mrs. Frank Davis. Paraphrase from Rigoletto, Miss Anna Zaseck. "Sleep Gentle Mother," from "Il Trovatore," Mrs. Hastings Olney, accompanied on the piano by Mrs. Harry Underwood. Selections from the vampa, from "Il Trovatore," Mrs. Frances Lewis. Trio from "Aida."

Pretty Birthday Affair.

Mrs. Kathryn Hawley was the hostess at a pretty birthday party recently given in honor of her daughter, Miss Alberta Hawley. The guests were seated at a 6 o'clock dinner at the Alexandria grill Tuesday evening. Pink roses were laid for ten. The table was tastefully decorated with pink roses and maidenhair ferns. The remainder of the evening was spent in box party at the Orpheum. Those in attendance were Miss Ethel Cohen of Whittier, Mrs. Jones, Miss Louise Kruskof, Miss Bridgee Jones, Bernard Cohen, Gus Hawley, Erwin Berndt of San Francisco and Richard B. Lust.

Wednesday Wedding.

The home of Mr. and Mrs. Peter Schuis of No. 329 South Main street, Huntington Park, was the scene Wednesday evening, of the marriage of Miss Mayme Cecelia Schuis, of Milton, Ill., and Charles Reed of El Monte. The service was read by the Rev. W. A. Brown, pastor of the Rev. W. A. Brown, pastor of this city, at whose home the bride has lived since coming west in April. Miss Clemmons, who was a bridesmaid, wore a traveling suit of white serge with a black velvet hat trimmed with white plumes. She carried bride roses. Following a wedding supper Mr. Rayburn and his bride left for their home in El Monte.

Mr. and Mrs. Newell.

Mr. and Mrs. Thomas N. Newell have rented their home for the winter and are domiciled at the Hollenbeck apartments.

Club Dance.

Members of the Log Cabin Dancing club enjoyed a delightful dancing party at the Log Cabin Wednesday evening.

From Arizona.

Mrs. Eugene Smith and daughter, Miss Myrra, are guests for a few days at the Dickinson residence, 647 South St. Andrews place. Mrs. Smith and her daughter have been visiting from Los Angeles about a month, during which time they have resided in Tucson.

Interesting Plans.

Mr. and Mrs. R. M. Raymond, who have been making their home at Bryson during the summer months, have left, Mr. Raymond going to Los Angeles, Mrs. Raymond, where he has extensive mining interests, and Mrs. Raymond going to Pasadena, where she will remain with friends for a time and later to New York, to be joined there by her husband.

House Guest.

Mrs. Arthur E. Tandy of No. 1 South Rampart boulevard, is entertaining as house guest Mrs. Morris of Ft. Bragg, Cal. Mrs. Morris is a former resident of this city and friends are planning to entertain extensively.

From Denver.

Mrs. Charles H. Smith is visiting friends for several days ago from Denver, during her sojourn will be at the Bryson.

Around the World.

Mr. and Mrs. Samuel Emerson of No. 1744 Harvard boulevard left Monday for a tour of the world, on their return to America they will visit relatives in the East, living in Los Angeles in June.

At the Bryson.

Three jolly bachelors, who are well known in Pasadena, have taken apartments at the Bryson for the winter. They are Ben Ferguson, who has just come from Berkeley; Charles Lloyd and J. Blaney of this city.

Miss Smith Hostess.

One of the pleasant affairs of the week was a card party given by Miss Adys Smith at her home on Avenue 64. The home was gay with cosmos. The home was gay with cosmos. The tastefully decorated with cosmos and maidenhair ferns. The remainder of the evening was spent in box party at the Orpheum. Those in attendance were Miss Ethel Cohen of Whittier, Mrs. Jones, Miss Louise Kruskof, Miss Bridgee Jones, Bernard Cohen, Gus Hawley, Erwin Berndt of San Francisco and Richard B. Lust.

Ellen Goff, in a dainty little frock carried a large basket filled with rose petals, which she scattered along the path to the altar. Will J. Dean was best man and the ushers assisting were A. S. Lockwood and Walter Smith. A wedding supper was served at the family home for members of the bridal party and relatives, following a brief honeymoon trip, Mr. and Mrs. Cornett will make their home at No. 973 West Forty-third street.

Music Club.

The Matinee Music Club, which will meet at the Gamut Club on October 16, will celebrate its anniversary. As this, too, is an event to which friends of the club are invited, and the last open day of the season, a large audience is anticipated, owing to the very attractive programme which has been arranged. Miss Eva Olney has prepared a most delightful study of Verdi's life, which she will read in the afternoon. The trio, composed of Mrs. Harry Underwood, violin; Mrs. Frederick Junquist, saxophone, and Miss Dory Moore, pianiste, has prepared some splendid numbers. The programme to be presented is as follows:

String trio from "Aida." From the opera, "Requiem," "Miserere" from "Trovatore," Mrs. Hastings Olney, bass. Aria "Ah Mio Ben" from "Traviata," Mrs. Frank Davis. Paraphrase from Rigoletto, Miss Anna Zaseck. "Sleep Gentle Mother," from "Il Trovatore," Mrs. Hastings Olney, accompanied on the piano by Mrs. Harry Underwood. Selections from the vampa, from "Il Trovatore," Mrs. Frances Lewis. Trio from "Aida."

Pretty Birthday Affair.

Mrs. Kathryn Hawley was the hostess at a pretty birthday party recently given in honor of her daughter, Miss Alberta Hawley. The guests were seated at a 6 o'clock dinner at the Alexandria grill Tuesday evening. Pink roses were laid for ten. The table was tastefully decorated with pink roses and maidenhair ferns. The remainder of the evening was spent in box party at the Orpheum. Those in attendance were Miss Ethel Cohen of Whittier, Mrs. Jones, Miss Louise Kruskof, Miss Bridgee Jones, Bernard Cohen, Gus Hawley, Erwin Berndt of San Francisco and Richard B. Lust.

Wednesday Wedding.

The home of Mr. and Mrs. Peter Schuis of No. 329 South Main street, Huntington Park, was the scene Wednesday evening, of the marriage of Miss Mayme Cecelia Schuis, of Milton, Ill., and Charles Reed of El Monte. The service was read by the Rev. W. A. Brown, pastor of the Rev. W. A. Brown, pastor of this city, at whose home the bride has lived since coming west in April. Miss Clemmons, who was a bridesmaid, wore a traveling suit of white serge with a black velvet hat trimmed with white plumes. She carried bride roses. Following a wedding supper Mr. Rayburn and his bride left for their home in El Monte.

Mr. and Mrs. Newell.

Mr. and Mrs. Thomas N. Newell have rented their home for the winter and are domiciled at the Hollenbeck apartments.

Club Dance.

Members of the Log Cabin Dancing club enjoyed a delightful dancing party at the Log Cabin Wednesday evening.

From Arizona.

Mrs. Eugene Smith and daughter, Miss Myrra, are guests for a few days at the Dickinson residence, 647 South St. Andrews place. Mrs. Smith and her daughter have been visiting from Los Angeles about a month, during which time they have resided in Tucson.

Interesting Plans.

Mr. and Mrs. R. M. Raymond, who have been making their home at Bryson during the summer months, have left, Mr. Raymond going to Los Angeles, Mrs. Raymond, where he has extensive mining interests, and Mrs. Raymond going to Pasadena, where she will remain with friends for a time and later to New York, to be joined there by her husband.

House Guest.

Mrs. Arthur E. Tandy of No. 1 South Rampart boulevard, is entertaining as house guest Mrs. Morris of Ft. Bragg, Cal. Mrs. Morris is a former resident of this city and friends are planning to entertain extensively.

From Denver.

Mrs. Charles H. Smith is visiting friends for several days ago from Denver, during her sojourn will be at the Bryson.

Around the World.

Mr. and Mrs. Samuel Emerson of No. 1744 Harvard boulevard left Monday for a tour of the world, on their return to America they will visit relatives in the East, living in Los Angeles in June.

At the Bryson.

Three jolly bachelors, who are well known in Pasadena, have taken apartments at the Bryson for the winter. They are Ben Ferguson, who has just come from Berkeley; Charles Lloyd and J. Blaney of this city.

Miss Smith Hostess.

One of the pleasant affairs of the week was a card party given by Miss Adys Smith at her home on Avenue 64. The home was gay with cosmos. The home was gay with cosmos and Brown-eyed Susans, which formed a handsome profusion of yellow color scheme. The guests included Miss Clara Scott, Miss Mabel Spellacy, Miss Marie Spellacy, Miss Mary O'Neill, Miss Thomas, Miss Athena Brodrick, Miss Madge Brodrick, Miss Shirley Goodman, Miss Pearl Remer and Calvert Young, Mr. Ed Koffman, Mr. Curtis Mc Kissell Ainsworth, Mr. Ford and R. Chandler.

Junior Plans.

Mr. and Mrs. Harris F. Fleming have been for three years at their home at the Alexandria hotel, have taken quarters at the Bryson for the winter months. The Alexandria is one of the choice apartment houses of Southern California and is planning a number of interesting affairs.

Personal Mention.

Mr. and Mrs. R. G. Rose have been a suite at the Bryson for the winter months. They are old residents of Los Angeles.

Overland Hotel Notes.

Mr. and Mrs. Seth Mann of the Overland Hotel have as their guest the former's brother and sister-in-law, Mr. and Mrs. Thomas H. Mann, who have been living in Asheville, N. C., but have now left the Coast for several weeks.

From New York.

Mrs. A. Osterhout of New York

OUT-OF-TOWN SOCIETY.

Many of the largest social functions of an unusually quiet week was the wedding of Miss Aimee Heyfron, daughter of Mr. and Mrs. Heyfron, residents of Grant street, prominent residents of Pasadena, and Mr. Christadfner, Tuesday evening. It was a pretty affair. The ceremony was performed at the First Methodist Church by Dr. Matt S. Hughes, assisted by Rev. F. G. H. Speik, in the presence of 200 invited guests, and later a small reception was held at the home of the bride, where a supper was served for the bridal party. The church was beautifully decorated with golden rod and white asters, and butterfly bows of yellow ribbon caught clusters of cosmos at the ending of each pew. The bride was attended by Mrs. J. G. Swain, matron of honor, and Miss Ruby Heyfron, bridesmaid. Mrs. Swain wore a gown of yellow charmeuse with touch of white lace, and carried a shower of white carnations, and the honor wore pale green charmeuse, carrying a similar bouquet. The bride's gown was white crepe de chine over white satin, and her veil was fastened with a chaplet of lilies of the valley. Her flowers were bride roses, with maiden hair ferns. Mr. Christadfner, brother of the bride, acted as best man, and the ushers were J. G. Swain and Frank Heyfron, brother of the bride. Mr. and Mrs. Christadfner left Tuesday evening for a short wedding journey, and will live on Harkness avenue, in a bungalow recently built for them.

Mr. and Mrs. Charles D. Lockwood of Hudson street gave a prettily-appointed luncheon Friday at the Rose Tree inn, house, in honor of Miss Genevieve Cook of San Francisco, and Miss Anna C. Janne. Covers were laid for twelve and the table was decked with quantities of pink roses. Those present were Misses Lilia Hotchkiss, Alma Wrigley, Anne Wilkinson, Irene Bennett of Augusta, Miss Jane Pollock Stevens of Santa Barbara, Marion Dannier, Caroline Dunlap of Los Angeles, Mrs. J. E. Wagner of Monrovia, and Mrs. Roberta Peterson.

Those interesting themselves in the play which the Masters' Club is to give during the winter at Clune's Theater for the benefit of the George Junior Republic, a number of society matrons and maids have formed a league for promoting the benefit. Those who are actively engaged in this work met Tuesday afternoon at the home of Miss Isabel Lockwood of Palmetto drive, for organization and a social hour. Those present were Mmes. Florence Macomber, Arnold Praeger, Paul Blankenhorn, A. T. Foreman, Miss Carolyn Tompkins, Mary Wood, Mildred Armour, Margaret Hall, Henrietta Underhill, Barbara Washburn, Laura Ware, Genevieve Hall, Hildreth Markham, Anne Thomas, Margaret Sherk, Ethel Bowman, Gladys Percy, Marjorie Hall, Margaret Wood, Elsie Allen and Marjorie Lyman.

Miss Bertha McAdams of North Grove avenue entertained Tuesday evening in honor of her sister, Miss Anna McAdams, who is to be married Tuesday to Edwin Snoddy. There was a surprise handkerchief shower and these were displayed through an improvised post-office, which afforded much amusement. Fred McAdams acted as postmaster, and those present were Mr. and Mrs. Milton Brenner, Mr. and Mrs. Hall, Mr. and Mrs. Roscoe Andrews, Mr. and Mrs. J. A. Brenner, Mr. and Mrs. W. J. McAdams, Misses Graves, Martha and Mary Brenner, Alice McCulley, Adele Kemrich, Cora Stevens, Alice Hazlett, Helen McAdams, Messrs. Bligh Graves, Walter Andrews and Bob Hall.

Mr. and Mrs. George R. Buchanan of San Gabriel street entertained Tuesday evening at auction bridge. Tables were provided for twenty-four players, and these assisting the hostess were Robert Jarvis Wood and Miss Charles Wright. The rooms were decorated with zinias and other garden flowers, and after the games friends came in for the serving of refreshments.

Mr. and Mrs. Louis Blankenhorn, daughter of Mr. and Mrs. Louis Blankenhorn of Markham street, who is one of the season's debutantes, entertained a number of her young friends Tuesday with a dance at her home on Markham street.

Mrs. Ida Dansant was given Tuesday afternoon at Hotel Maryland, by which the floral decorations were charming, and which was attended by many prominent society people. The affair was arranged by Miss Ruth Hartsell and the patronesses were Mmes. Howard E. Huntington, William Brackenridge, Lloyd Robert A. Rowan, Robert Flint, Frank C. Flores, E. R. Kellam, Z. Thomas, Robert Alexander Duer, C. M. Ramsey, Henry H. Sherk, Harrison I. Wood, R. G. Buchanan, Robert Lockard, D. M. Linnard, John R. Miller and Howard Dewey. Miss Virginia Harrison of Pasadena gave several solo numbers delighted those present with fancy dances.

There was a large gathering at the Altadena Country Clubhouse Friday evening, when the first formal entertainment of the winter season was given, the evening programme being provided by several dinner parties, each of which members who remained for the entertainment, which was a cakewalk and the meeting of the Panama Canal. Lantern slides of the famous Gorge Gamboa, and other views taken at Panama by J. B. Coulston, president of the club, and pictures taken by Miss Mabel Pierson and F. W. Pierson of the Sierras gave great pleasure. With more than one hundred slides Mr. Coulston gave entertaining descriptions as well as amusing anecdotes of his recent trip to Panama. Refreshments were served and the evening's pleasure was concluded with informal dancing.

The home of Mr. and Mrs. Charles Grimes, South El Molino avenue, was the scene of a pretty wedding Thursday evening when their daughter, Miss Zillah Grimes was united in marriage with Frank Southy Whittington. The floral decorations were all in pink and white, chrysanthemums being used in the living-room where the ceremony was performed under a canopy of asparagus ferns. The bride was attended by her sister, Miss Gladys Grimes, and Rev. Robert Freeman officiated. Schillingers' orchestra furnished music and there were only close friends and relatives present at the wedding. Mr. and Mrs. Whittington left Thursday evening for a wedding journey and will live at 131 South El Molino on their return.

Mr. and Mrs. Horace B. Jones, Pepper street, formally announce the engagement of their daughter, Miss Mildred Jones, and Robert W. Phelps, the date of the wedding having been set for Saturday, October 25.

Mrs. A. T. Welles of Altadena arranged a delightful juvenile party for Saturday afternoon in celebration of the birthday anniversary of her 9-year-old son, Arthur Thomas Welles, Jr. There were thirty-five children present and Frank Nightengale, a professional, entertained and made the afternoon delightful with sleight of hand performances.

Mr. and Mrs. J. Dawson Thomson of South Orange Grove avenue, Mrs. Martha K. Tomlinson, Mr. and Mrs. George Arthur Vedder of Palmetto drive, who have been spending several months at Ocean Park, have returned home for the winter.

Among prominent Pasadenans who have been attending the Episcopal convention held in New York City the last week are Rt. Rev. and Mrs. Joseph H. Johnson, Mmes. B. M. Wotkyns, Sr., Walter L. Wotkyns, George F. Granger and Miss Rebecca Hibbard.

Miss Alice Pratt Allcutt of North Euclid avenue, who has been for several weeks in Santa Barbara, returned home Friday.

Mrs. Elias A. Ford and daughter, Mrs. Henry Vilas, of Markham street, who have been for two weeks at Wake Robin Camp near Santa Cruz and also in San Francisco, returned home early this week.

Mr. and Mrs. William Stanton of Grace Hill returned to their home from a two weeks' stay at Squirrel Inn, Tuesday.

Misses Anna, Marie and Caroline Funk of North Euclid avenue returned from spending the summer in Santa Barbara, Friday.

Mrs. R. J. Dobbins, who came down from her summer home at Squirrel Inn, and is at her home on Garfield avenue, will return Monday to close her cottage there and be away about ten days.

Mr. and Mrs. Charles D. Daggett of Columbia Hill with the Misses Daggett are still at Ocean Park expecting to return next week.

Mrs. J. F. Baxter and daughter, Miss Marguerite Baxter, have returned from their summer stay at Long Beach and Venice.

Mrs. James H. McBride and daughter, Miss Emily McBride, of Bellefontaine street, who are at Carmel-by-the-Sea, are expected home the last of this week.

Mr. and Mrs. Freeman A. Ford of South Grand avenue, left Wednesday for New York and expect to be away several months.

Mrs. Albert E. Carroll of Palmetto drive, who left Pasadena some months ago and has spent the summer at Watkins Glen, N. Y., is now in Omaha visiting her sister, Mrs. Victor Caldwell, and is expected home in a few days.

Mrs. G. Lawrence Stimson of Avoca street has as a house guest her brother, J. L. Coombs of New York.

Mr. and Mrs. Remmington Olmstead of San Rafael Heights, who spent the summer at Santa Monica, returned Monday.

South Pasadena.

MISS MAYME C. BAUER, daughter of Mr. and Mrs. J. A. Bauer of "Four Oaks," corner of Fair Oaks avenue and Monterey Road, has named Wednesday, October 15, as the date of her marriage to George Sheahan, the wedding to take place at the home of the bride's parents. Miss Bauer has chosen Miss Chole Phillips for her maid of honor, while her sister, Miss Laura Tille Bauer, will act as bridesmaid. Leo Brunner will support the groom, and Rev. W. B. Gantz will read the marriage lines. The bride-to-be, who is an attractive young lady, is a graduate of the Belcourt Seminary, Washington, D. C. The family are comparatively newcomers in this city, having come to Southern California from Kentucky.

Mrs. Edna Harter, No. 1014 Brent avenue, has gone to Belle Vernon, Pa., where she is the house guest of her father. She expects to return to South Pasadena about November 1.

Members of the Saturday Evening Auction Bridge Club were delightfully entertained by Mr. and Mrs. Charles Bingham, on Electric avenue. The fluffy yellow chrysanthemums arranged in baskets and vases were used exclusively for decorating the rooms given over to the affair. Following the games handsome prizes were awarded to Mrs. Hill and Mr. Grant. Elaborate refreshments were served and members present were Mr. and Mrs. Samuel McDonald, Mr. and Mrs. William Carlin, Mr. and Mrs. W. L. Thomas, Mr. and Mrs. C. C. Hill, Mr. and Mrs. E. N. Grant, Mr. and Mrs. Charles Hariand, Mr. and Mrs. Chester R. Braiser, Mr. and Mrs. William Bradshaw, Mr. and Mrs. O. A. Blatner and Mr. and Mrs. Frank Beardslee.

Mrs. Otis Byers Manchester and little daughter Pauline, No. 2003 Milan avenue, has returned from a fortnight spent at Hermosa Beach.

Miss Merle Britton, the bride-to-be of Leslie J. Cooper, was the honoree at a surprise miscellaneous shower and hearts party given by Miss Grace Delano, Friday afternoon, at her home, No. 1716 Monterey Road. A profusion of ox-eyed daisies adorned the home, as well as centering the table in the dining-room, where refreshments were served, following the games. Place and tally cards combined were hand-painted, ornamented with yellow blossoms, and favors were gold wedding rings, tied with white tulle bows, resting on the service of ice cream. Those enjoying the hospitality of the afternoon were Mrs. Ray Wheelock, Mrs. Roy Sneveley, Mrs. Franklin Thomas of Pasadena, Mrs. Roy Weir and Miss R. Strong of Long Beach; Mrs. Ed Brothers and Mrs. Charles Strong of Los Angeles; Mrs. Harry Hunt, Mrs. Joe Coles, Mrs. James Nelson, Mrs. Grant Britton, Miss Mae Britton, Miss Myrtle Coots, Miss Grace Coots, Miss Jewell Boorse, Miss Anna Drill and Miss Ethel Drill.

Miss Bertha Bosbyshell, No. 1910 Oak street, has gone to Klamath Falls, where she will spend a few weeks, and from there will go to Nevada, where she will be the house guest of a cousin.

Mr. and Mrs. Thomas Sanson entertained the members of the Neighborhood Dinner Club Thursday evening. A mound of pink and white cosmos graced the center of the table, while cards suggesting Halloween marked covers. Following dinner tables were arranged in the large living-room for games of auction, which was abloom with yellow chrysanthemums. Members present were Mr. and Mrs. E. F. Hobert, Mr. and Mrs. Ernest Sutton, Mr. and Mrs. Walter Sebree, Mr. and Mrs. William Council, Mr. and Mrs. Alonzo B. Cass, Col. Frederick Butterfield and Miss Ellen Butterfield.

Mr. and Mrs. Howard B. Kelley and their three children, who sold their home on Ramona avenue, have removed to Primrose avenue, where they are at home to their friends.

Miss Elizabeth Rust was the charming hostess yesterday at a dainty luncheon, complimenting Pomona College friends and classmates, at her home, No. 1303 Lyndon street. The rooms had been turned into a bower by the use of pink and white roses, and the same motif was utilized in the table appointments. Hand-painted rose cards marked covers for Miss Helen Austin and Miss Marguerite West of Santa Ana, Miss May Hatch of Alhambra, Miss Irene Gogswell of El Monte, Miss Dorothy Bach of Pasadena, Miss Gertrude Palmer, Miss Florence Wheeler, Miss Katherine Caldwell and Miss Charlotte Thomas of Los Angeles, and Mrs. Arthur Bridge of Claremont. Following luncheon dainty needlework and reminiscences of college days was the pleasure of the afternoon.

Mrs. William H. Harrison of Los Angeles, Mrs. W. D. Newerf and Mrs. J. P. Whitmore will entertain with a Halloween dancing party Friday evening, October 31, for the benefit of the house-furnishing fund of the Women's Improvement Association new clubhouse. The Halloween motif will be carried out in all the decorations, and the event will be as delightfully informal as the much-enjoyed barn dance.

The setting of a green lawn and a canopy of trees, with the blue sky peeping through, formed an idea for an outdoor luncheon given by members of the Bonnet Club at Sycamore Grove last evening, the guests all motoring down from here. They then returned to the home of Mrs. Margaret Reebl, No. 1207 Monterey Road, where progressive games were enjoyed. Those included were Mr. and Mrs. Charles Ewing, Mr. and Mrs. William Haslett, Mr. and Mrs. Charles Ingram, Mr. and Mrs. William Springer, Mr. and Mrs. F. C. Delano, Mr. and Mrs. B. M. McDonald, and Mr. and Mrs. W. B. Humason.

Mr. and Mrs. P. B. Spears have as their house guest their son-in-law, J. B. Woodson of Fresno.

An enjoyable affair of the current week was the dinner party given by Mrs. A. J. Hoffman at her home, No. 1129 Fair Oaks avenue, Thursday evening. A radiant glow was shed over the table by the basket of yellow chrysanthemums and harmonizing place cards utilized. Covers were laid for Mr. and Mrs. A. J. Hoffman, Mr. and Mrs. E. A. Hoffman of Sierra Madre, Mr. and Mrs. B. E. Hart, H. A. Passmore and G. L. Passmore of Los Angeles, Miss Laura Hoffman, Roy Hoffman and Master Robert Hart.

Monrovia.

THE Misses Eva Harvey and Opal Rives entertained in a most charming manner Thursday evening in honor of Miss Helen Davis, whose wedding to J. W. Bailey will take place within a few weeks. The delightful party was given at the home of Miss Harvey, and was in the nature of a boudoir shower. Five hundred was a game that furnished amusement to the large number of guests, and at the close of the evening delightful refreshments were served. The decorations of the beautiful home were done in autumn flowers. Included in the list of guests were the Misses Helen Reed, Edna Chess, Helen Davis, Pearl and Morgie Post, Bessie Bailey, Eva Bailey, Pearl Brownfield, Edith Dixon, Hazel Brownfield, Cathleen Chess, Anita Rives, Nettie Miller, Wanita Rives, Bessie Thayer, Ella Miller, Mary Smith, Clara Cronenwett, Nettie Coles, Teddie Eason, Laura Newcomb and the Mmes. Charles Jernegan, Leslie M. Renaker, Jack Hosfield, O. J. McCurley, L. L. Day and B. J. Towner.

Folk dancing and physical culture are being enthusiastically taken up by the members of the Woman's Club, and much interest has already been aroused by the preparatory plans for a course to be given in the quaint, old-world dances this autumn. Miss Page, a very successful instructor in all kinds of physical exercises, will meet the club ladies next Friday afternoon at 3 o'clock, to discuss plans and prospects with them. According to the present ideas all members of the Woman's Club and their daughters, 18 years of age or over, will be eligible.

Mrs. J. J. Williams, president of the Orange-avenue Parent-Teacher Association, presided over the bi-monthly meeting of that body Monday afternoon, at the schoolhouse. Among other things aside from the social side of the affair, plans were made to provide the teachers of the school with a restroom. Mrs. E. E. Taylor was elected chairman of the Social Committee, and Miss Lord historian, while chairmen were appointed for membership in each district. The ladies selected for this duty were the Mmes. Young, Thompson, Taylor, Cochran, Bishop and Hunsaker. The next meeting will be held in December.

Miss Harriet H. Hutchins, historian of the Monrovia Woman's Club, addressed the Pasadena Woman's Club on Thursday afternoon, going over to the Crown City prior to the meeting to be the guest of the Programme Committee. Miss Hutchins will lecture before the Pasadena Club next month on "Birds of Our Southland."

Alhambra.

J. N. HALL of Alhambra, Worshipful Master of the local Masonic Lodge, leaves today for San Francisco to attend the sessions of the grand lodge of the State of California, which will be held in the northern city.

Mr. and Mrs. Will G. Gilstrap and family have as their guests at their home on North Curtis avenue Mrs. Gilstrap's father and mother, Mr. and Mrs. S. E. Finch, who arrived from the north on the Governor last Tuesday. Mr. and Mrs. Finch are planning to make Alhambra their future home.

Miss Orma Travis and Miss Mildred Schaer, who entered Occidental College this fall, attended the joint reception recently given at the college by the Y.M.C.A. and the Y.W.C.A., which was the opening college function.

Miss Edyth Little, sister of Mrs. E. L. McCormack of North Vega street, will entertain the members of the Berean class of the First Baptist Sunday-school next Tuesday evening at a 6 o'clock dinner, which promises to be a most delightful affair.

Dr. and Mrs. Thomas J. de Vaughn are expected home very soon from their tour in Oregon.

Mrs. Ida Fields of North Monterey street, has as her house guests her sister, Mrs. Anna Wolford, and niece, Miss Wolford, of Linton, Ind., who will remain in Alhambra for the winter months.

E. W. Greene returned on Thursday from his two weeks' vacation in the San Joaquin Valley.

Mr. and Mrs. H. B. Gurley and family have returned from Newport Beach, where they spent a most delightful summer vacation at their cottage there. They have been away from Alhambra since the latter part of June, thus enjoying about three months at the beach.

Mr. and Mrs. Charles A. Armstrong and daughter, Miss Irma Armstrong, of North Granada avenue, were the guests on Sunday of Mr. and Mrs. Charles Shattuck at their home in Glendale. In the afternoon they made a trip by automobile to La Crescenta and Mt. Rose.

In honor of the golden wedding anniversary of Mr. Roger's parents, Mr. and Mrs. R. W. Rogers of Los Angeles, at their home on South Garfield avenue, entertained last Sunday with a dinner party and afternoon reception. At the beautifully appointed table covers were laid for twenty-four relatives.

Mr. and Mrs. J. A. Wilferth and sons of South Fifth street have returned to their home in Alhambra to remain permanently, after having spent the past year in Lucerne Valley. They now have as their guest Mrs. Wilferth's sister, Mrs. George E. Bowles, who is here for a month.

Mrs. Mary Elizabeth Cartwright, Alhambra, who is well known as the Grand Royal Matron of the Order of the Amaranth of California, and who has been the guest of honor at many delightful functions recently in this part of the State, left a week ago on the Yale for the northern part of the State, where she will spend four or five weeks in making a tour of inspection of the northern courts.

Mrs. Franc Ogilvy Wood of "Woodhurst," South Granada avenue, is planning to attend the next meeting of the Los Angeles Players' Club, which will meet with Mrs. Hancock Banning at Wilmington.

Mrs. John F. Mitchim has as her house guests Mrs. E. W. Bliss and Miss Maude Smith of St. Louis, and has given several delightful affairs in their honor. Last week she was hostess at a luncheon when covers were laid for Mrs. Bliss, Miss Smith, Mrs. Edward Grannin, Mrs. Fred de Garmo, and Mrs. Harry Thomas. After the delicious 1 o'clock luncheon, the afternoon was spent in playing whist.

Mrs. Carter of South Cordova street entertained not long ago in honor of her daughter, Miss Cecil Carter, and Miss Elsie Schopper, when several young friends of Miss Cecil enjoyed a happy afternoon together. Several interesting games were played, at the close of which the winner was found to be Miss Margaret Watkins. The rooms were artistically decorated for the occasion with greenery, while in the dining-room pink flowers added brightness to the table. Here a most delicious lunch was served at the close of the afternoon's pleasure. Those present besides Miss Carter and Miss Schopper, were Miss Margaret Watkins, Miss Marian Fletcher, Miss Louise Goodson, Miss Estelle Dean, Miss Dorothy Dean, Miss Josephine Brown, Miss Elsa Mathews, Miss Elizabeth Larrimer, Miss Alice Little and James Tennyson.

Sierra Madre.

PINK and white flowers were most effectively utilized in the dining-room of Mrs. William J. Lawless on Wednesday when she entertained a number of friends with luncheon and bridge, complimentary to Mrs. H. T. Bullock of Cheyene who is a guest at the home of her sister Mrs. W. H. Ingraham. Artistic place cards following out the same color scheme marked the places at the daintily appointed table. In the afternoon bridge was enjoyed and favors were won by Miss Hazel Woodward, Mrs. L. C. Dietz, and Mrs. E. C. Carhart. Those present were Mesdames W. H. Ingraham, Hallett Johnson, E. W. Camp, E. C. Carhart, J. T. Mason and Mrs. L. C. Dietz. Out-of-town guests were Mesdames W. S. Collins, Albert Chappelle and H. Siegmund of Los Angeles.

The Misses Moore and Law entertained a few of their friends most charmingly last Thursday evening with a house warming. The rooms were decorated with greenery and Halloween symbols were also used, yellow predominating. The guests were received at the door by an old witch who ushered them into a dimly-



It's Good Judgment to See These Suits at Swelldom Tomorrow—

Madame Should Be—and Will Be—Pleased With These Suits at

$32.50

This Suit is a *Composite* of the Latest Ideas of the Paris Fashion Creators

Other models at $19.50, $22.50 and $25 in all wanted materials and colors

The Swelldom CLOAK & SUIT SHOP 521 SO. BROADWAY

Trimmed Hats That Reflect the Latest Fifth Ave. Ideas. A Marvelous Showing at Both Stores $7.50, $10, $12.50 and $15



AN amazing display. Styles that are found in the most exclusive Fifth-Avenue Shops, but nowhere can they be compared at the prices which we offer them. The assortment is most complete, including all the newer shapes—Bonnets, High Side-Flare Hats and Sailors, Dress and Tailored Hats of plain Velvet, Panne Velvet and Moleskin, Plush; in Tete De Negre, Russian Green, Prunelle, Midnight Blue, Old Blue, French Mole, Taupe, Burgundy and Black—the most favored shades. The trimmings are exquisite—ostrich novelties, velvet flowers, brocaded velvet ribbon and smart fancy feathers. On seeing this beautiful display, you will fully appreciate how fortunate we are in being able to offer such Hats at these remarkably low prices.

The Latest in Ostrich Plumes "The Plume Poudre"

Advertised and sold all over the United States for $8.50. Our price, while they last $4.95



This is an extremely new and most beautiful plume. The body of the plume comes in the following colors: pink, light blue, king's blue, rose, cream, yellow and absinthe. The ends of each plume have the appearance of being powdered—beautiful and a novelty. Sold only by us at this price of $4.95—another example of our wonderful value offerings.

La Mode Millinery — 352 South Broadway — four doors north of Fourth Street.

Scofield's FINE MILLINERY

352 BROADWAY TWO STORES 735 BROADWAY

735 South Broadway—Store is on the second floor—Entrance through Zuber & Robinson's — Elevator service.

Under Way

We are now completely and comfortably settled in our new home, in a new building, and in the very heart of the shopping district.

¶

Our stock, which has been altered somewhat in character to conform to new arrangements, is more complete than ever before.

¶

Our workrooms have been installed and are now in their usual perfect running order. The inconveniences caused by our moving will be made up in the future by a service as near perfect as we can make it.

Donavan & Seamans Co.

JEWELERS

743 SOUTH BROADWAY

OLD FOLKS FIND CROXONE RELIEVES ALL KIDNEY AND BLADDER MISERIES

Drives Rheumatic Pains Away, Few Doses Relieve Backache and Bladder Disorders.

Sleep disturbing bladder weaknesses, backache, rheumatism and the many other kindred ailments which so commonly come with declining years, need no longer be a source of dread and misery to those who are past the middle age of life.

Croxone relieves all such disorders because it reaches the very cause of the trouble. It soaks right into the kidneys, through the walls and linings; cleans out the little filtering glands and cells, and gives the kidneys new strength to do their work properly. It neutralizes and dissolves the poisonous uric acid substances that lodge in the joints and muscles, causing rheumatism; and makes the kidneys filter and sift out the poisonous waste matter from the blood and drive it out of the system.

It matters not how old you are or how long you have suffered. Croxone is so prepared that it is practically impossible to take it without results. There is nothing else like it. It starts to work immediately and more than a few doses are seldom required to relieve even the most chronic, obstinate cases.

An original package costs but a trifle and all druggists are authorized to return the purchase price if Croxone should fail in a single case.—[Advertisement.

Gloves and Parasols

ARE MANUFACTURED BY

Gorwit

and sold at factory prices. Largest assortment in city. Parasols recovered and made to order at

117 WEST FOURTH STREET H. W. HELLMAN BUILDING

On Seventh Street

MIDDLETON WATSON COMPANY INC.

321-323-325 West 7th St.

'Twixt Broadway and Hill

The Big Specialty Shop

Prepared for the Greatest SALE WEEK Of 1913

Suits, Coats, Millinery at Extraordinary Savings



Suits at $20.00

If we were to go into details about the styles, material and tailoring we could weave a wonderful story. We won't. We have put forward some of the best $25 to $35 values that you ever bought anywhere at $20. We are also featuring exceptional suit values at

$29.50 and $35.00

Coats at $11.75

At this price you will not hesitate to buy and be prepared for the cool nights and mornings. There are nearly 200 coats in this lot; they come in Sport Coats and all the newest features. The materials are plain and two-toned Boucle Cloths, soft finished Chinchillas and Black and White Stripe. A great variety of values up to $20 at

$11.75

Hats at $5.00

Plush and velvet tailored hats in all the latest touches and colors; values that cannot be equaled on Broadway at from $7 to $10.

Original and exclusive models designed by our Mr. Beach and shown only here at half the prices asked by competitors.

$7.50 to $25.00

Special Sale of Waists at $2.95

The great waist of the season is shadow lace; they come in white, cream and navy and in a variety of styles. A new shipment of beautiful waists just received. Values from $3.50 to $4.50. Special, Monday, $2.95.

Middleton-Watson Company

Beeman & Hendee 351-353 So. Broadway

Girls' Exquisite Velvet Dresses

THESE lovely garments, just received, outrival in beauty any similar showing we have ever made. This season's demand for rich trimmings is evidenced in these dresses in various ways. Some are embellished with Fur Bands, others are trimmed with rich silks in vivid or plain tones—as well as the new girdle effects, with large bows at the back. Every fashion-favored shade is included in the assortment, in sizes 14, 16 and 18 years. Prices begin at $28.50.

For Christmas Needle Workers

In plenty of time for Christmas gift-making have come these New Pillows in the cunning Kewpie designs—also beautiful new Cross Stitch effects in Scarfs, Centers, Pillows, etc. Every lady who loves needlework will be interested in seeing these new arrivals.



See the New Coats

We cannot too strongly impress upon you the exclusive character of our Girls' Coats—beautiful effects that cannot be surpassed. The most fashionable weaves, colors and styles find a place in this display. Sizes range from 1 to 18 years. Our really moderate prices will appeal to you, considering the high quality.

Beeman & Hendee 351-353 So. Broadway

SOCIETY.

lighted room, where a mysterious fortune teller who proved later to be Mrs. Anna Foy, fortold the future. Refreshments which carried out the Halloween idea were served and each guest received a pretty favor which was appropriate to the occasion. Those present were Mesdames Lewis, MacKerras, Ferry, Foy, Webster and H. J. Hawxhurst. The Misses Coffey Blumer, Webster, Nichols, O'Brien, Vannier, Cook, Hill, McKinnen and Kayes.

Dr. and Mrs. Walter Jarvis Barlow and family are staying at their country home here and expect to spend part of the winter there.

Mr. and Mrs. E. W. Camp have returned from the East where they accompanied their daughter Miss Dorothy, who will attend Mt. Holyoke College during the coming year. Mr. and Mrs. Camp have been away for three weeks.

Mr. and Mrs. James R. Allen and daughter, Miss Margaret Allen have returned from the East where they have been for the past two months.

The first meeting of the Dickens Fellowship was held on Wednesday afternoon at the home of Mrs. C. C. Montgomery. The afternoon was devoted to general discussion of the work for the coming year and "Nicholas Nicolby" was enjoyed. A goodly number were present and refreshments were served.

Mr. and Mrs. C. H. Baker returned last Saturday from Hermosa where they have been spending the summer in their summer home.

Mr. and Mrs. H. T. Fennel and family motored to San Pedro on Sunday and were the guests on a delightful launch trip and picnic.

Mr. and Mrs. Marcus Coops, Mr. and Mrs. L. C. Dietz were the dinner guests on Wednesday evening at the home of Capt. and Mrs. J. A. Osgood.

Mr. and Mrs. Burton Andrews and their mother, Mrs. Kate Holmes left this week for Los Angeles where they will make their home permanently.

Mr. and Mrs. William J. Lawless left yesterday for Byron Hot Springs where they expect to be for two weeks.

East Newport.

MISS IDA MORRIS of Los Angeles, has been the guest of Mrs. Stanley Castleman this week.

Mr. and Mrs. J. M. Webster and children are here from Upland for a vacation of a few weeks, and are occupying a cottage on Central avenue.

Mrs. J. K. Miller and sister Miss Myra Blanchard, are entertaining this week at their home on Surf avenue, Mrs. William Newport and children from Perris.

Mrs. D. M. Jones and Miss Elizabeth Jones, who are spending the winter in their cottage at East Newport, have spending several days this week in Pasadena.

Mrs. S. R. Jumper left Sunday for Riverside for a two-weeks' visit with friends.

Mrs. Stanley Castleman entertained Tuesday afternoon at her home on Surf avenue with a luncheon and card party, the prize for the best score being awarded to Mrs. Elizabeth Wilson. The guests were Mrs. E. Wilson, Mrs. George Conklin, Mrs. L. Welch, Mrs. H. H. Lindenberger, Miss Fanny Conklin, Miss Lindenberger and Miss Morris.

Mrs. E. Shumate, who has been visiting her daughter, Mrs. J. V. Carroll, for several weeks, left early this week for Riverside and after a short visit there will return to her home in Prescott, Ariz.

Huntington Beach.

A RECEPTION was tendered Monday evening by the local Parent-Teachers' Association to the new teachers of the Huntington Beach High and grammar schools in the assembly-room of the grammar school building. Mrs. G. O. Franklin was in charge of the programme, which included a vocal solo by Margaret French, an address by Frederic Trover of the High School faculty, a reading by Cecil McCoy, a vocal solo by Mrs. Lucy P. Goddard, a reading by Ruth Harding, a talk by Principal Brown of the grammar school, and a vocal quartette by George Lism, Will Gallienne, Lawrence Worthy and Edwin Pann. Mrs. W. T. Newland, president of the association, welcomed those present. Refreshments were served.

Mr. and Mrs. R. B. Rawls and daughter, Miss Elizabeth, of Pasadena, have returned home after spending the summer here at the home of Mrs. Rawls's parents, Mr. and Mrs. George W. Reed, on Thirteenth street.

W. H. Marsh and wife, with their niece, Miss Margaret Condie, returned Thursday to their home at Pasadena after spending the summer here in the Marsh cottage on Ocean avenue.

Mr. and Mrs. A. Palmer of Long Beach were here several days this week, visiting at the home of Mr. and Mrs. C. J. Porter.

John Woods of Yuma, Ariz., formerly of this city, is here visiting his daughters, Mmes. S. E. Hearn and C. E. Lavering.

Mr. and Mrs. J. M. Simms, who have been spending the past three weeks here, returned Wednesday to their home at Ontario.

Mrs. J. W. Walker left Wednesday for an indefinite visit with her daughter, Miss Hallie, at Hondo, Tex.

Miss Eva Nicholson of Los Angeles is here this week, a guest at the home of Mr. and Mrs. W. A. Johnson.

Inglewood.

AN ENJOYABLE social event of the past week was that of Tuesday evening when the members of "The Merry-Go-Round" Club were entertained at the home of Mr. and Mrs. Frank Zillgitt, on Redondo avenue. Five hundred was enjoyed and the prizes awarded to Mr. and Mrs. Frank D. Parent. Delicious refreshments were served by Mrs. Zillgitt at the close of the game.

Charles E. Boss of New York City, uncle of Mrs. Charles H. Eager, arrived in Inglewood Saturday and is a guest of Mr. and Mrs. Eager at "Casa de Consuelo," on Regent street. Mr. and Mrs. Eager also had as Sunday guests Mr. and Mrs. Homer Tourjee, former Boston friends, and for six years residents of Tahiti, where Mr. Tourjee served as American Consul.

Mr. and Mrs. Mark Beal of Queen street entertained at a birthday anniversary dinner Monday evening, the guests of honor being Mrs. Helen Bird Young and Mrs. Victoria Baker. The out-of-town guests were Mr. and Mrs. Charles Beal of Glendale.

Mr. and Mrs. A. Sollenberger and Mrs. Pat Delaney of Altoona, Pa., reached Inglewood Saturday and are the guests of their relatives, Mr. and Mrs. S. A. Sollenberger, and Mr. and Mrs. Jacob Burket.

Mr. and Mrs. R. C. Laing of Jerico, Mo., and G. B. Van Sickle of Illinois are the guests of their relatives, Mr. and Mrs. W. A. Barr, and will remain all winter in Inglewood.

Mr. and Mrs. E. I. Rockwell of Queen street entertained very delightfully Sunday a company of relatives, the occasion being the 51st birthday anniversary of Mrs. Rockwell's mother, Mrs. Helen Bird Young. Pink carnations and greenery were used in the floral decorations of the home and the centerpiece of the long dining table was also an immense bouquet of the same beautiful flowers. Besides the Inglewood relatives there were present her son and wife, Mr. and Mrs. J. W. Young, and two grandsons, of Los Angeles.

Mr. and Mrs. Rockwell entertained at a dinner Friday evening in honor of the 77th birthday anniversary of Mrs. Rockwell's cousin, Mrs. Victoria Baker.

Mrs. L. O. Calkins, Mrs. George Haley and Mrs. I. K. Wilson were the hostesses Wednesday afternoon in the parlors of the First Presbyterian Church to members of the Ladies' Aid and other friends of the church. An interesting programme was rendered and refreshments were served by the hostesses of the afternoon.

Mr. and Mrs. J. P. Hansen and Mr. and Mrs. Andrew Bennett left Thursday for Murietta Springs for a two weeks' outing.

Glendale.

A NUMBER of friends of J. H. Stacy started the social activities of the week by tendering him a birthday surprise party Monday evening at his home. A profusion of red carnations and ferns were utilized to very pretty effect in the decorations of the rooms and tables. Five hundred was played during the evening. First honors were captured by H. S. Bourne of Eagle Rock, and Dr. J. L. Flint, while the consolation prizes were awarded to Mrs. Ocker and Mrs. R. T. Lyons. Among those enjoying this event were Mr. and Mrs. H. S. Bourne of Eagle Rock, Mr. and Mrs. Ralph Ahrens of Los Angeles, Mr. and Mrs. Blake Franklin, Mr. and Mrs. R. T. Lyons, Mr. and Mrs. J. W. Dutton, Mr. and Mrs. Edward Dale, Mr. and Mrs. Fred Fish, Mr. and Mrs. A. M. Beamon, Mr. and Mrs. H. L. LeGrande, Mr. and Mrs. M. C. Rice of Ocean Park, Mr. and Mrs. Harry Whaley, Mrs. Mable Ocker, Miss Hazel Wheatley and Dr. J. L. Flint.

Mrs. Cora E. Griffith entertained the Priscilla Club Tuesday afternoon. Tiny Cecile Brunner roses and dainty feathery ferns lent their fragrance and delicate color to the various rooms, the color scheme being pink and green. Refreshments were served. Club members present were Mrs. Raymond Foss, Mrs. Wayne Yarick, Mrs. J. W. Dutton, Mrs. J. H. Stacy, Mrs. Mable Ocker, Mrs. B. Franklin, Mrs. E. C. Dale and Mrs. M. C. Rice.

Mr. and Mrs. M. N. Knaus celebrated their third wedding anniversary Monday evening with a little dinner party. Ferns and Killarney roses livened the table, at which tiny cards done in handwork (?) gold marked the places of Miss Bess Bright of Maryland avenue, and J. J. Cling of Los Angeles and Mr. and Mrs. Knaus.

The first society meeting of the Glendale Tuesday Afternoon Club will be held next Tuesday afternoon at Butler's Hall, No. 335½ South Brand boulevard. During the afternoon a pleasant musical and literary programme will be rendered, a feature of which will be an address by Mrs. Mattison B. Jones, the new president of the club. Short talks as to their plans for the present club year will be given by the chairmen of the various committees. The event will conclude with an hour reception in honor of new members.

A very pleasing event was the gathering of the members of the X.Y.I. Club of Glendale at the home of Mrs. Albert Cornwell, No. 642 South Louise street. Pink roses, carnations and ferns were used in the decorations of the pretty home. Sewing and music were enjoyed during the hours, after which delicious refreshments were served. Members of the club attending were Mrs. Edna Zerr, Mrs. Fern Roberts, Mrs. Fern Newton, Misses Mae Cornwell, Lillian Shropshire, Angie Zerr, Fredonia Borthick, Frances Zerr, Cora Ward, Eva Black, Birdie Shropshire, May Cowan, Rubie Borthick, Lillian Eaton and the hostess. Members of this club gathered also at the home of Miss Cora Ward, yesterday afternoon.

Mr. and Mrs. S. C. Maranville and Mr. and Mrs. S. D. Easton enjoyed an auto tour over last Saturday and Sunday to Riverside and vicinity.

Mr. and Mrs. H. L. LaGrande entertained at their home at No. 1442 West Third street recently with a well-appointed dinner, the affair being given complimentary to Mrs. LaGrande's brother, A. B. Webb of Long Beach. Covers were laid for Mr. and Mrs. Leon H. Davis of Los Angeles, Mrs. W. Honts and son Erwin of Long Beach, Miss Jean Hanford of Los Angeles, Edward Kinser and the guest of honor and the host and hostess.

The first meeting of the Intermediate Parent-Teacher Association for this year was held in the school Friday, the affair being in the form of a reception to the teachers of the school. In the receiving line were the president of the association, Dr. Jesse A. Russell; vice-presidents, Mrs. E. U. Emery, Mrs. Charles Hall and Mrs. Frank Hester; secretary, Mrs. Robert Wilson; treasurer, Mrs. Jessie B. Mock; auditor, Mrs. William Justema, and Mrs. C. D. Lasky.

Tropico.

MRS. FRANK I. MARSH entertained with a luncheon at her home on Central avenue, Wednesday, complimentary to Mr. and Mrs. C. M. Davis, of Altadena.

After an absence of four months spent in touring Alaska, Guy Maxwell has returned to his home on Park avenue.

Mrs. Mary J. Bollom has returned from San Diego, where she spent a week as the guest of Mr. and Mrs. Frank L. Davis.

Mrs. Myra C. K. Shuey, who is spending the winter in Rochester as instructer in the grammar school of that place, returned to her home in Tropico Friday, and remained until Sunday evening.

Mrs. Samuel A. Pollock was the guest of honor at a very pretty luncheon, given by Mrs. C. F. Cueter of Los Angeles, at her home Tuesday.

Mrs. Frank I. Marsh was the guest of Mrs. J. E. Rose of Buena Park at a luncheon, Monday.

Miss Eva Newell of Los Angeles was the over-Sunday guest of her uncle and aunt, Mr. and Mrs. John A. Logan of Central avenue.

Harry Maxwell of Colorado Springs, Colo., arrived the first of the week and will visit at the home of Mr. and Mrs. James R. Maxwell, for several weeks.

Mrs. Wesley H. Bullis, assisted by Mrs. F. B. Storer, Mrs. A. J. Becker, Mrs. Wayland Chapman and Mrs. Ernest M. Davida, will entertain the Tropico Thursday Afternoon Club at the home of Mrs. Bullis, Thursday afternoon. Mrs. Bessie Stoddard will give a talk on the school as a social center.

Mrs. Charles B. Oren, who has been the guest of Mrs. David H. Imler of Palm Villa for the past few weeks, returned to her home in Colorado City, Colo., Tuesday evening, stopping en route to visit Mrs. W. A. George, at Albuquerque, N. M.

Miss Mary Krenkel of Cincinnati, O., is the house guest of Misses Nina and Elsie Anderson, of Virginia court, while en route to Oakland, where she will visit her brother.

Whittier.

MRS. FREDERICK PERKINS of Salt Lake City was the guest of honor at a bridge luncheon given by Mrs. Ralph E. Heath at her home on North Painter avenue, Tuesday. Mrs. Perkins is the house guest of Mrs. Mary Sanborn of Los Angeles. The home was beautifully decorated with pink roses and maidenhair ferns, the color schems being carried out also in the luncheon. Guests present besides the guest of honor were Mmes. Mary Sanborn, Lawrence Savior, W. E. Thompson, Simon Maier, John Harvey Davisson, Frank Larned and Phillip Forve, of Los Angeles; and the Whittier guests, Mmes. C. S. Fay, Charles Swain, P. T. Swaine, E. W. Reider and Edith Ingersoll.

Mrs. Adrian Mills of Woodlake is a visitor with relatives and friends in Whittier, having returned with her sister, Mrs. D. H. White early in the week.

Mrs. Margaret Strickland of North Pickering avenue has returned from a six weeks' visit in Long Beach.

Mrs. Cyrus Way of South Painter avenue was the recipient of a pleasant surprise in honor of her birthday last Sunday. Mrs. Way and her husband came to California twenty-six years ago and have resided in their present home nearly all the time since. This places them among the earliest of the pioneers.

Mr. and Mrs. Frank Everson of Kearney, Neb., arrived in Whittier early in the week to spend the winter as guests of their two daughters here, Mrs. I. L. Downing of North Washington avenue, and Mrs. Gibbons of Earlham drive.

Dr. F. Robbins of Earlham drive entertained former Neola (Iowa) friends this week in the persons of Mr. and Mrs. Brugenhemke.

Mrs. Herbert Collins of Rivera entertained Thursday afternoon in honor of Mrs. Frederick Perkins of Salt Lake City.

The first dance of the season given by the B.P.O.E. will be on the evening of October 24. Besides the programme of dances, progressive card games and other forms of amusements will be provided. The entertainment will be given in the Elk's Club rooms and will be for members and their ladies.

Eagle Rock.

THE pretty bungalow of Miss M. McLean at No. 144 Lawrence avenue was artistically decorated with pampas plume, pepper boughs and white cosmos flowers for the occasion of an Indian wedding at high noon on Wednesday, October 8. Indian baskets and rugs were also used in the decorations. Miss Christina Campbell and Phillip Zeyouma were the contracting parties and were united in marriage by Rev. G. M. Lehigh, pastor of the Highland Park Baptist Church. Miss Campbell was attired in a very dainty white dress with pink ribbons and carried a shower bouquet of pink and white roses. A delicious lunch was served by the Misses McLean. The bride cut the bride's cake which was prettily decorated with pink and white candy roses. Both the bride and the groom are graduates of the Sherman Indian School near Riverside. The bride has also taken a course in domestic science and the groom is an engineer. He also took part in the Marathon races and has won in each of this kind, four silver cups, two pins and a watch. Mr. Zeyouma was under Miss M. McLean's teaching from a small boy when she taught among the Hopi Indians in Arizona and she has taken a great interest in him and wanted him to be married from her home. Miss Jewett, the matron of the school, accompanied them here and assisted in making arrangements for the wedding. After the lunch was served a picture was taken of the bride and groom. They then left for their future home at Bloomington, Cal., where he has a position in a pumping plant. They were accompanied by Miss McLean, who will assist them in getting settled in their new home. The guests were: Rev. and Mrs. G. M. Lehigh and wee daughter, Mary, Mrs. Reardon and mother, Mrs. Hume, of Los Angeles; Mrs. Mary Nichols, Miss T. E. Roberts, Mrs. J. R. A. Galley, Mrs. Suydam, Mrs. Eger, Mrs. A. G. Murdock and Mrs. W. L. Miller.

Mrs. J. E. Donnell entertained several friends from Los Angeles at her home on Tuesday at lunch. They were Mrs. Phillips, Mrs. H. L. Watts, Miss Brithingham and Miss Roberts.

Van Nuys.

WITH three weddings of Van Nuys business men within a fortnight, and at least one more in prospect, society in this suburb this winter bids fair to become largely an affair of the "newlyweds."

Paul F. Shepard, teller of the First National Bank, was the first to step off, having been married to Miss Edna Luena Sherman of Minneapolis, Minn., the first part of the month. William Andrew and Robert E. Johnston are both in the East now, and the former will be married October 18 at Rockford, Ill., to Mrs. Minnie Ferguson Woodburn. Mr. Johnston will wed Miss Carolyn Aikire at Kansas City on October 21.

Mrs. H. S. Trotter entertained the members of her Sunday-school class Friday evening at her home on West F street. Games were played and refreshments were served. Those present were Mr. and Mrs. C. D. Grimes, Mrs. Jeffo Lee Baker, the Misses Erma White, Ella, Rhoda and Linda Lehman, May Stevens, Dorothy and Bertha Attix; Messrs. Al and James Hendricks, Cecil Glison, Gilbert, Albert and Ellis Lehman.

Mrs. H. Mont Porter and Mrs. Dr. F. S. Hardin attended the first meeting of the season of the Los Angeles Ebell Club last Monday. They remained in the city to attend the Ladies' Aid of Immanuel Presbyterian Church on Tuesday, of which Mrs. Hardin is secretary.

Mrs. Robert P. Biggart has returned from a five months' visit to her home in Greensburg, Pa. Her mother and sister, Mrs. L. A. Ehalt and Miss M. E. Ehalt, accompanied her and will winter in Southern California.

Mr. and Mrs. L. L. Whitson and the Misses Edna and Esther Whitson visited Sawtelle friends last Saturday.

Long Beach.

THE seventeenth club year of Ebell opened Monday with a large gathering of members at the clubhouse, the special feature being the introduction of past presidents of the organization, and the story of the first meeting as told by Mrs. Adelaide Tichenor, the club mother. In its beginning with seventeen charter members, Ebell was a get-together movement and was formed as a study club. During the afternoon artistic memorial tributes were paid to Mrs. Emma K. Greenleaf and Mrs. George Barndollar, past presidents who have passed during the year just ended.

Relatives and friends of Mr. and Mrs. John P. Walker surprised them Thursday evening at their home on East Sixth street, the occasion being their twenty-fifth wedding anniversary.

Mrs. J. H. Robinson entertained at dinner Monday evening at her home on Atlantic avenue in honor of Rev. and Mrs. Luther Rice of Chula Vista.

Members of the Merry-Go-Round Thimble Club entertained their husbands Thursday evening at the home of Mrs. W. C. Henderson on East Seventh street.

Members of the U.E.D. Club were entertained at luncheon Friday at the pretty new home of Mrs. J. K. Pease on Rose avenue.

Sunday morning at the home of Mrs. F. M. Rogers, Mrs. [illegible] son was united in marriage to Mr. [illegible] Daniel D. Ponnay, Rev. [illegible] officiating. Mr. and Mrs. [illegible] at noon for San Pedro, where they took steamer for San Francisco.

In the pastor's study at the Church at the close of the service, Miss Julia M. [illegible] united in marriage to [illegible] Bartlett, Rev. George D. [illegible] ficiating.

The Friendly Fifteen [illegible] guests Tuesday at Mrs. R. [illegible] her home on East Second [illegible]

The Merry Wives [illegible] Friday of Mrs. Ray Clark [illegible] on Elm avenue.

Miss Carrie Mathews [illegible] Saturday at luncheon for [illegible] bers of Chapter G, of the [illegible] terhood, at her home on [illegible] avenue.

Mrs. Lina G. Rhea [illegible] home from a summer of [illegible] Europe. On the return trip [illegible] ited relatives in Pennsylvania [illegible] linois.

Preceding her departure [illegible] land for a month's visit, Mrs. [illegible] Goodhue entertained Thursday [illegible] home on East Ocean avenue [illegible] afternoon of auction bridge.

Eli Graves and Mrs. Minnie [illegible] Cowell, old residents of Long [illegible] were united in marriage Thursday evening at the Methodist [illegible]

The children and other [illegible] Mr. and Mrs. F. M. Sanders [illegible] unannounced Friday evening [illegible] home in Mira Mar and were [illegible] in celebration of the couple's [illegible] first wedding anniversary. The guests was Rev. W. H. Walker [illegible] of Mrs. Sanders, who officiated [illegible] initial ceremony in Riverside [illegible] October 2, 1862, and his present [illegible] son, Glenn McBurnie.

Mrs. J. D. Whittemore [illegible] at dinner Monday evening [illegible] well for Dr. A. T. Covert, who [illegible] ing on an eastern trip.

At the home of the bride [illegible] evening Miss Ida F. [illegible] united in marriage to [illegible] Pasadena, Rev. Andrew [illegible] ating.

Mr. and Mrs. A. E. Ball [illegible] of Long Beach, on Monday [illegible] celebrated quietly their [illegible] wedding anniversary and [illegible] Hall's sixty-fifth birthday [illegible] The guests who gathered at [illegible] on Locust avenue were [illegible] the G.A.R. and ladies of the [illegible] Army.

Mrs. M. H. Riddick [illegible] party at dinner at Rose [illegible] Wednesday evening, [illegible] to the birthday anniversary [illegible] Blanche White.

San Diego.

A WEDDING of unusual [illegible] took place Wednesday [illegible] October 8, at All Saints' [illegible] pal Church, when Miss [illegible] came the bride of Theodore [illegible] Smith of Brooklyn, N. Y. [illegible] mony was quiet, attended by [illegible] immediate families, but was [illegible] fully appointed and exquisite [illegible] tail. The bridal party consisted [illegible] Mrs. Alfred Stahel, Jr., matron [illegible] honor, who wore an exquisite [illegible] white charmeuse, with over [illegible] silk net spangles with coral [illegible] tal. Miss Jessie Burbeck, [illegible] honor, wore pink charmeuse [illegible] similar over drape, and held [illegible] pink Cecile Brunner roses. The [illegible] brother of the bride, Frank [illegible] mar, Harold Swain, Tom [illegible] and Amie Titus served as [illegible] Sheperd Stevens of New York [illegible] best man for Mr. Smith. The [illegible] was given away by her [illegible] William Rife, and entered [illegible] on his arm, radiant in her [illegible] white charmeuse, en train, with [illegible] some touches of rare Duchesse [illegible] on the bodice, and deep [illegible] skirt. The garnitures were [illegible] and crystal and her veil [illegible] confined to her head with [illegible] blossoms. Her bouquet [illegible] of the valley. The ceremony [illegible] formed by Rev. Charles F. [illegible] of Coronado, assisted by Rev. [illegible] Wolf, acting rector of All [illegible] Out-of-town guests were Mrs. [illegible] Smith of Brooklyn, mother [illegible] groom; Mrs. William S. [illegible] and Miss Jeanette Davenport [illegible] York, who returned from [illegible] present at the wedding. The [illegible] handsome gowns [illegible] Mrs. Henry A. Hammond [illegible] bride, which was of white [illegible] with rare old point lace and [illegible] Mrs. Daniel Smith were [illegible] with duchesse lace and [illegible] Rife, the bride's mother, [illegible] some robe of black lace, [illegible] broidered, over mauve [illegible] ing the ceremony a [illegible] dance was held at the [illegible] house, to which 700 [illegible] issued. The rooms were [illegible] fully decorated with palms [illegible] greenery, and the refreshments [illegible] were screened by potted [illegible] ceiving with the bride [illegible] Capt. and Mrs. Arthur [illegible] Gen. and Mrs. Alfred [illegible] Vordes, Capt. and Mrs. [illegible] Maj. and Mrs. Stafford, [illegible] Mason Jackson, Mr. and [illegible] J. Gage, Miss Helen [illegible] and Mrs. P. C. Bedesem [illegible] Mrs. B. V. Franklin, Dr. [illegible] Perry Lewis, Mr. and [illegible] Bouvet, Mr. and [illegible] Tainter, Mrs. W. Proctor [illegible] tice, Mr. and Mrs. [illegible] Mr. and Mrs. John Wolf [illegible] Mrs. Horace B. Day, [illegible] Smith left by auto [illegible] for an extended trip [illegible] State, after which they [illegible] their handsome new home [illegible] tion Heights. Mrs. Smith [illegible] in San Diego a number [illegible] has been a social favorite [illegible] younger set. Mr. Smith [illegible] located here from New York [illegible] an architect. Numerous [illegible] been showered on the [illegible] them a beautiful silver [illegible] which is an heirloom in his [illegible] family, and a Pembroke [illegible] the gift of Mrs. David [illegible] ver, glass and china [illegible] the new home were [illegible] intimate friends of the [illegible] bride.

The first meeting of the [illegible] the Amphion Club was held [illegible] day afternoon at the Woman's [illegible] house. Miss Elsa [illegible] soloist for the occasion, [illegible] Mrs. Maurice Heuss at the [illegible] was pianist's day, the [illegible] reception was given for [illegible] the president, Miss Grace [illegible] assisted by Mrs. Frank [illegible] Gray, vice-president, and [illegible] T. Lannon, secretary.

Corona.

SATURDAY evening a [illegible] ding occurred in the [illegible] First Congregational [illegible] when Miss Edith Corbin [illegible] bride of Elmer Bonsall [illegible] The Rev. Chester Pond [illegible] The ceremony was performed [illegible] Mr. and Mrs. A. Corbin [illegible] the bride. The guests [illegible] 400 guests were present, including [illegible] all the college students, faculty, [illegible] and friends. As each guest [illegible] they were given a card which [illegible] only recently left [illegible] their home in Los Angeles [illegible] ceremony the bride [illegible] to their own home [illegible] where they are at [illegible] friends. Thursday [illegible] McPherson, a sister [illegible] entertained in honor [illegible] a miscellaneous [illegible] in West Eighth street.

The music section [illegible] Improvement Club met [illegible] the charming home [illegible]

French, at Ninth street and South- [illegible] boulevard. Tuesday afternoon. [illegible] was the first meeting of the sea- [illegible] and proved very delightful. A [illegible] dandid programme was given. [illegible] very number was composed by a [illegible] man, and a short history of her [illegible] and her motive for writing these [illegible] positions was given in a few well- [illegible] words by those who rendered [illegible] Many ladies of the Improve- [illegible] Club were guests who have [illegible] joined this department of the [illegible] After the programme the la- [illegible] were invited into the dining- [illegible] where a social half-hour was [illegible] over the teacups. The next [illegible] will be held in the new club- [illegible] which will be finished by the [illegible] of this month.

Mrs. J. P. Rice has as her house [illegible] Mrs. Lida Bacheler of Kansas [illegible] Mrs. Bachelor will spend the [illegible] in Southern California and in- [illegible] to spend much of her time here [illegible] her aunt, Mrs. Rice.

Mrs. Melvin Patterson of Long [illegible] is the guest of her brother, [illegible] Peck.

[illegible].

HEARTS were trumps throughout [illegible] all the pretty appointments of [illegible] the pre-nuptial courtesy given [illegible] Tuesday evening for Miss Blanche [illegible] and her fiance, Russell Thorn- [illegible], by Mr. and Mrs. Lawrence J. [illegible]. The little emblems of Cupid [illegible] conspicuous everywhere, making [illegible] bright dash of color for the bunga- [illegible] decoration, and were used as [illegible] motif for the chief game of the [illegible], in which Miss Hurd and J. C. [illegible] won the honors of heart- [illegible] jewel box and ash tray. In the [illegible] collation the heart idea was [illegible] out also. The attention was [illegible] charmingly arranged one, and was [illegible] participated in by the Misses Blanche [illegible], Nan Shofer, Gertrude Johnson, [illegible] Cannon, Barbara Winkleman, [illegible] Henderson, Lanna King, Mrs. [illegible] Dearing, Mrs. S. S. Lightfoot, [illegible] Thornberry, George Howell, [illegible] Ellery, George Cannon, J. C. [illegible], George Nichols, Bennie [illegible] and the host and hostess.

Mrs. E. Kirby Chapter of the [illegible] sters of the Confederacy, which [illegible] Colton and San Bernardino [illegible], was entertained Friday aft- [illegible] at the first meeting of the [illegible] by Miss Bessie Topp, president [illegible] chapter, at her home, the Ter- [illegible] Villa. The usual enjoyment forth- [illegible] at the gathering of the daugh- [illegible] was heightened this time by the [illegible] ces of the State president, Mrs. [illegible] Stewart, and her mother, Mrs. [illegible] of Los Angeles. A programme [illegible] refreshments was the order of [illegible] afternoon.

Mrs. Martha Hoyt Hebberd is so- [illegible] ning in Los Angeles for several [illegible].

Mayor P. H. Reed, City Clerk N. [illegible] Newport, City Engineer H. C. [illegible] and Trustees W. C. Malone [illegible] among the city officials taking [illegible] the convention of the League of [illegible] fornia Municipalities held at [illegible].

Eugene B. Wilkerson, now con- [illegible] with the State Treasurer's of- [illegible] at Sacramento, was down from [illegible] North for a brief visit with his [illegible], Mrs. Elizabeth Wilkerson, [illegible] to attend Elks' home day in San [illegible].

Mr. and Mrs. R. H. Bailey and [illegible] Cecile Bruner roses. The [illegible] brother of the bride, Frank [illegible] mar, Harold Swain, Tom [illegible] and Amie Titus served as [illegible] Sheperd Stevens of New York [illegible] best man for Mr. Smith. The [illegible] was given away by her [illegible] William Rife, and entered [illegible] on his arm, radiant in her [illegible] white charmeuse, en train, with [illegible] some touches of rare Duchesse [illegible] on the bodice, and deep [illegible] skirt. The garnitures were [illegible] and crystal and her veil [illegible] confined to her head with [illegible] blossoms. Her bouquet [illegible] of the valley. The ceremony [illegible] formed by Rev. Charles F. [illegible] of Coronado, assisted by Rev. [illegible] Wolf, acting rector of All [illegible] Out-of-town guests were Mrs. [illegible] Smith of Brooklyn, mother [illegible] groom; Mrs. William S. [illegible] and Miss Jeanette Davenport [illegible] York, who returned from [illegible] present at the wedding. The [illegible] handsome gowns [illegible] Mrs. Henry A. Hammond [illegible] bride, which was of white [illegible] with rare old point lace and [illegible] Mrs. Daniel Smith were [illegible] with duchesse lace and [illegible] Rife, the bride's mother, [illegible] some robe of black lace, [illegible] broidered, over mauve [illegible] ing the ceremony a [illegible] dance was held at the [illegible] house, to which 700 [illegible] issued. The rooms were [illegible] fully decorated with palms [illegible] greenery, and the refreshments [illegible] were screened by potted [illegible] ceiving with the bride [illegible] Capt. and Mrs. Arthur [illegible] Gen. and Mrs. Alfred [illegible] Vordes, Capt. and Mrs. [illegible] Maj. and Mrs. Stafford, [illegible] Mason Jackson, Mr. and [illegible] J. Gage, Miss Helen [illegible] and Mrs. P. C. Bedesem [illegible] Mrs. B. V. Franklin, Dr. [illegible] Perry Lewis, Mr. and [illegible] Bouvet, Mr. and [illegible] Tainter, Mrs. W. Proctor [illegible] tice, Mr. and Mrs. [illegible] Mr. and Mrs. John Wolf [illegible] Mrs. Horace B. Day, [illegible] Smith left by auto [illegible] for an extended trip [illegible] State, after which they [illegible] their handsome new home [illegible] tion Heights. Mrs. Smith [illegible] in San Diego a number [illegible] has been a social favorite [illegible] younger set. Mr. Smith [illegible] located here from New York [illegible] an architect. Numerous [illegible] been showered on the [illegible] them a beautiful silver [illegible] which is an heirloom in his [illegible] family, and a Pembroke [illegible] the gift of Mrs. David [illegible] ver, glass and china [illegible] the new home were [illegible] intimate friends of the [illegible] bride.

The first meeting of the [illegible] the Amphion Club was held [illegible] day afternoon at the Woman's [illegible] house. Miss Elsa [illegible] soloist for the occasion, [illegible] Mrs. Maurice Heuss at the [illegible] was pianist's day, the [illegible] reception was given for [illegible] the president, Miss Grace [illegible] assisted by Mrs. Frank [illegible] Gray, vice-president, and [illegible] T. Lannon, secretary.

Corona.

SATURDAY evening a [illegible] ding occurred in the [illegible] First Congregational [illegible] when Miss Edith Corbin [illegible] bride of Elmer Bonsall [illegible] The Rev. Chester Pond [illegible] The ceremony was performed [illegible] Mr. and Mrs. A. Corbin [illegible] the bride. The guests [illegible] 400 guests were present, including [illegible] all the college students, faculty, [illegible] and friends. As each guest [illegible] they were given a card which [illegible] only recently left [illegible] their home in Los Angeles [illegible] ceremony the bride [illegible] to their own home [illegible] where they are at [illegible] friends. Thursday [illegible] McPherson, a sister [illegible] entertained in honor [illegible] a miscellaneous [illegible] in West Eighth street.

The music section [illegible] Improvement Club met [illegible] the charming home [illegible]

they [illegible] the [illegible] ing. [illegible] Geor [illegible] was [illegible] week [illegible] of Mr [illegible] days. [illegible] Pre [illegible] tained [illegible] in ho [illegible] the [illegible] and C [illegible] organ [illegible] chude [illegible] and [illegible] were [illegible] dant [illegible] John [illegible] son, [illegible] R. M [illegible] the d [illegible] aroun [illegible] heart [illegible] Mrs [illegible] Mond [illegible] who a [illegible] after [illegible] conve [illegible] greati [illegible] Mrs. [illegible] Los [illegible] Bordw [illegible] Hitchc [illegible] Ballan [illegible] Ramm [illegible]

A P [illegible] W [illegible] of [illegible] Grand [illegible] ley was [illegible] Black, [illegible] ficiatin [illegible] quisite [illegible] Kamk [illegible] ter of [illegible] Glendo [illegible] John H [illegible] the va [illegible] side at [illegible] the po [illegible] packin [illegible] Mrs. [illegible] entert [illegible] home [illegible] noon. [illegible] V. Wa [illegible] the na [illegible] W. W [illegible] Berhar [illegible] berlin, [illegible] Wamsl [illegible] Mrs. [illegible] urday [illegible] tenth [illegible] were p [illegible] associa [illegible] the oc [illegible] licious [illegible] Mr. [illegible] their h [illegible] summe [illegible] friends [illegible] Mrs. [illegible] Tuesda [illegible] Spencer [illegible] geles. [illegible] Mrs. [illegible] rived W [illegible] home o [illegible] D. Nets [illegible] Frank [illegible] arrived [illegible] spend t [illegible] near G [illegible] Mrs. [illegible] of the [illegible] months [illegible] where [illegible]

Mrs. F. M. Rogers, Mrs. Cora Sch... son was united in marriage ... thaniel D. Rooney, Rev. H. T. ... officiating. Mr. and Mrs. Rooney ... at noon for San Pedro, where ... took steamer for San Francisco.

In the pastor's study at the ... Church at the close of the ... service, Miss Julia M. ... united in marriage to Charles ... Bartlett, Rev. George D. Kingsley ... ficiating.

The Friendly Fifteen were ... guests Tuesday of Mrs. E. Mandell ... her home on East Second street.

The Merry Wives were ... Friday of Mrs. Ray Clark at her ... on Elm avenue.

Miss Carrie Mattison was ... Saturday at luncheon for the ... bers of Chapter G, of the P.E.O. ... ternood, at her home on ... avenue.

Mrs. Lina G. Rhea has ... home from a summer of travel ... Europe. On the return trip she ... ited relatives in Pennsylvania and ... linois.

Preceding her departure to ... land for a month's visit, Mrs. A. ... Goodhue entertained Thursday at ... home on East Ocean avenue with ... afternoon of auction bridge.

Eli Graves and Mrs. Miranda ... Cowell, old residents of Long ... were united in marriage ... evening at the Methodist ...

The children and other relatives ... Mr. and Mrs. F. M. Sanders ... unannounced Friday evening at ... home in Mira Mar and made ... in celebration of the couple's ... first wedding anniversary. Among ... guests was Rev. W. H. Walker, ... of Mrs. Sanders, who officiated ... initial ceremony in Evansville, ... October 2, 1862, and his grandson, Glenn McBurnie.

Mrs. J. D. Whitesides entertained ... at dinner Monday evening as a ... well for Dr. A. T. Covert, who is ... ing on an eastern trip.

At the home of the bride ... evening Miss Ida F. Swenson ... united in marriage to Bert Kibbe ... Pasadena, Rev. Andrew Walker ... ating.

Mr. and Mrs. A. E. Hall, ... of Long Beach, on Monday ... celebrated quietly their ... wedding anniversary and ... Hall's sixty-fifth birthday ... The guests who gathered at the ... on Locust avenue were ... the G.A.R. and ladies of the ... Army.

Mrs. M. H. Riddick entertained ... party at dinner at Hotel Alexandria ... Wednesday evening, complimentary ... to the birthday anniversary of ... Blanche White.

San Diego.

A WEDDING of unusual ... took place Wednesday ... October 8, at All Saints' Episcopal Church, when Miss Myra ... came the bride of Theodore ... Smith of Brooklyn, N. Y. The ... nuptials was quiet, attended by only ... immediate families, but was ... fully appointed and exquisite ... tail. The bridal party consisted ... Mrs. Alfred Stahel, Jr., matron ... honor, who wore an exquisite ... white charmeuse, with over ... silk net spangles with coral and ... tal. Miss Jessie Burbeck, as ... honor, wore pink charmeuse ... similar over drape, and both ... pink Cecile Bruner roses. The ... brother of the bride, Frank ... near, Harold Swain, Tom Barnes ... and Amie Titus served as ushers ... Shepard Stevens of New York ... best man for Mr. Smith. The ... was given away by her brother, ... William Rife, and entered the church ... on his arm, radiant in her gown ... white charmeuse, en train, with ... some touches of rare Duchess ... on the bodice, and draped in ... skirt. The garnitures were of ... and crystal and her tulle veil ... confined to her head with orange ... blossoms. Her bouquet was ... of the valley. The ceremony was performed by Rev. Charles E. Smith of Coronado, assisted by Rev. Dr. Wolf, acting rector of All Saints'. Out-of-town guests were Mrs. Smith of Brooklyn, mother of the groom; Mrs. William R. Davenport and Miss Jeanette Davenport of York, who returned from Paris to be present at the wedding. Among the handsome gowns worn was that of Mrs. Henry A. Hammond, sister of the bride, which was of white charmeuse with rare old point lace and diamonds. Mrs. Daniel Smith wore black charmeuse with duchesse lace and Mrs. Rife, the bride's mother, wore black satin with some robe of black lace, heavily embroidered, over mauve satin. Following the ceremony a reception and dance was held at the Wednesday house, to which 700 invitations were issued. The rooms were beautifully decorated with pink roses and greenery, and the refreshments were served by potted palms. Receiving with the bridal party were Capt. and Mrs. Arthur T. Smith of Glen. and Mrs. Anthony Vordes, Capt. and Mrs. Minis Maj. and Mrs. Stafford, Maj. and Mrs. Mason Jackson, Mr. and Mrs. J. Gage, Miss Helene Richardson and Mrs. P. C. Redmondson, Mrs. R. W. Franklin, Dr. and Mrs. Perry Lewin, Mr. and Mrs. Bonfret, Mr. and Mrs. Twinter, Mrs. W. Prentice, Mr. and Mrs. Edward Jones, Mr. and Mrs. John Ward and Mrs. Horace B. Day. Mr. and Mrs. Smith left by auto Thursday for an extended trip through the State, after which they will reside in their handsome new home in Mission Heights. Mrs. Smith has been in San Diego a number of years and has been a social favorite with the younger set. Mr. Smith has also located here from New York, where he is an architect. Numerous gifts have been showered on the bride, among them a beautiful silver tea set, which is an heirloom in the Rife family, and a Dresden china set, the gift of Mrs. Daniel Smith. Silver, glass and china ample to set the new home were displayed by the intimate friends of the bride.

The first meeting of the ... the Amphion Club was held ... day afternoon at the Woman's ... house. Miss ... Pitcher, ... soloist for the occasion, and ... Mrs. Maurice Heese at the piano. ... was president's day, and an ... reception was given to the ... the president, Miss Gertrude ... assisted by Mrs. Florence ... Gray, vice-president, and Mrs. ... T. Lannon, secretary-treasurer.

Ventura.

SATURDAY evening a ... ding occurred in the ... First Congregational ... when Miss Edith Case ... bride of Elmer Boone of ... The Rev. Chester Forte ... the ceremony was witnessed ... Mr. and Mrs. A. Case, ... the bride. The groom is ... son of Mr. and Mrs. S. J. ... only recently left the city ... their home in Los Angeles. ... ceremony the bride and groom ... their own home at 1615 ... where they are at ... friends. Thursday ... McPherson, a sister of the ... entertained in honor of the ... a miscellaneous shower ... 8 West Eighth street. ... The music section of the ... Improvement Club met ... the charming home of ...

... K. Finch, at Ninth street and Southern ... boulevard, Tuesday afternoon. ... was the first meeting of the season ... and proved very delightful. A ... and proved programme was given. ... delightful programme was composed by a ... Mary Bender, and a short history of her ... life, her motive for writing these ... compositions was given in a few well-... selections was given by those who rendered ... the words by those who rendered ... them. Many ladies of the Improvement ... Club were guests who have ... joined this department of the ... club. After the programme the ladies ... were invited into the dining-room ... where a social half-hour was ... spent over the teacups. The next ... meeting will be held in the new club-... house, which will be finished by the ... middle of this month.

Mrs. J. P. Rice has as her house ... guest Mrs. Lida Bachelor of Kansas ... City. Mrs. Bachelor will spend the ... winter in Southern California and in-... tends to spend much of her time here ... with her aunt, Mrs. Rice.

Mrs. Melvin Patterson of Long ... Beach is the guest of her brother, ... Charles Peck.

... PARTS were trumps throughout ... all the pretty appointments of ... the pre-nuptial courtesy given ... Saturday evening for Miss Blanche ... Wood and her fiance, Russell Thornburg, ... by Mr. and Mrs. Lawrence J. ... Wood. The little emblems of Cupid ... were omnipresent everywhere, making ... a pretty flash of color for the bungalow ... decoration, and were used as ... a motif for the chief game of the ... evening, in which Miss Hurd and J. C. ... Wood won the honors of heart-... shaped lover box and ash tray. In the ... contest to solution the heart idea was ... carried out also. The attention was ... cleverly arranged one, and was ... assisted in by the Misses Blanche ... Van Shofer, Gertrude Johnson, ... Ione Cannes, Barbara Winkleman, ... Helen Henderson, Lenna King, Mrs. ... Ethel Bowring, Mrs. S. S. Lightfoot, ... Mrs. Thornberry, George Howell, ... Mr. Ellery, George Cannon, J. C. ... Nichols, Bennie ... and the host and hostess.

... E. Kirby Chapter of the ... Daughters of the Confederacy, which ... has Colton and San Bernardino ... was entertained Friday afternoon ... at the first meeting of the ... year by Miss Bessie Topp, president ... of the chapter, at her home, the Terrace. The usual enjoyment forthcoming at the gathering of the daughters was heightened this time by the presence of the State president, Mrs. ... Stewart, and her mother, Mrs. ... of Los Angeles. A programme ... of refreshments was the order of ... the afternoon.

... Martha Hoyt Hebbard is so... ing in Los Angeles for several ...

... Fred P. H. Reed, City Clerk N. ... Dysart, City Engineer H. C. ... and Trustee W. C. Malone ... among the city officials taking ... the convention of the League of ... Illinois Municipalities held at ...

... Eugene E. Wilkerson, now connected with the State Treasurer's office in Sacramento, was down from ... the North for a brief visit with his ... mother, Mrs. Elizabeth Wilkerson, ... and attended Elks' home day in San ...

... Mr. and Mrs. R. H. Bailey and ... daughter, Miss Rowena Bailey, who ... have spent the summer at San Diego, ... returned to their Colton home.

... Mrs. C. Hines and Mrs. James ... Reed were in attendance at the ... session of the Pacific branch of ... the Methodist Women's Foreign Missionary ... Society, held in Los Angeles. ... Mrs. John Nicholson was also present ... at the session, going thence from ... Long Beach, where with Rev. Nicholson, ... Mr. and Mrs. De Ville Robinson ... and Mrs. A. Reynolds, she had attended ... the Methodist conference.

... Mr. and Mrs. A. M. Brown had as ... guests this week Mr. and Mrs. O. H. ... Everett of Santa Ana. The two gentlemen were war comrades, both belonging to Co. D, Twelfth Iowa.

... Everett Hiss, who went to New ... Mexico last February to aid his father ... in managing a large ranch at Boone, ... has returned to Colton for a ... visit of indefinite length.

Long Beach.

... MRS. E. I. HILLS entertained ... the Wednesday Club Wednesday afternoon at her home on ... Cherry avenue. The afternoon was ... devoted to needlework and tea was ... served by the hostess. Those present ... were Mmes. E. L. Chrisman, J. P. ... Hall, J. P. Erickson, O. P. Brady, ... Howard, E. T. Thompson and ... Gulliver.

... Mrs. A. T. Hembree entertained ... the members of Chapter H, P.E.O., ... Thursday afternoon at her home on ... Cherry avenue, at the first meeting of the chapter since the summer vacation.

... The teachers of the grammar ... schools were given a reception and ... tea Thursday afternoon at the Central ... grammar school by the Parent-Teacher Association, that the mothers might meet the new teachers. A ... delightful programme was given and ... refreshments were served.

... Mrs. C. E. Pinney of Los ... Angeles have taken apartments at the ... Pinney apartments for several ...

... Mr. and Mrs. Frank W. Quintaval ... returned Thursday from a short ... visit in San Francisco.

... Mrs. E. Oakes of Alpaugh, Cal.; ... Mrs. A. G. Oakes of Needles, and Mr. and Mrs. P. A. ... Mr. Jewett, Pa., are visiting ... and Mrs. A. Protsch of Catalina.

... Among recent arrivals at Hotel Redondo are L. K. James, Phoenix; ... Mrs. Ella G. Warner, Los Angeles; ... Mr. and Mrs. C. H. Stone of ... Barham, Thomas Olmstead, ... Pasadena; James Withrow, Pasadena; Mrs. Kate Smith, Los Angeles; ... Mrs. Hayes, San Francisco; Mr. ... and V. Richards, San Francisco; Mr. ... Cobb, Chicago; S. J. Wolfe, ... Joliet.

... Miss Pearson Hunter of San Diego ... is the guest of Mrs. C. T. Gulliver ... this week.

... MRS. WILLIS HOSKINS is spending ... two weeks in Brawley.

... Mrs. Martin Abernethy was the ... hostess for the annual reception of the ... Ebell Club, which was held at ... the clubhome on College avenue. ... Mrs. Joseph T. Jenkins, who has returned from an extended tour ... of Europe and the Orient, was the guest ... of honor. A delightful afternoon was ... enjoyed by all those who were present. ... Dainty refreshments were served at the close ... of the afternoon.

... Mrs. Frank Crawford of San Dimas spent ... the week-end in Claremont with ... friends.

... A joint reception, one of the most ... important college functions of the ... year, was given at Te Claremont Inn ... Saturday evening by the members ... of the Y.W.C.A. and Y.M.C.A. ... Almost all the college students, faculty, ... and friends were present, including ... many guests. As each guest ... arrived they were given a card which ... bore the names of several people ... whom they were expected to find. An ... hour was furnished delightful music ... throughout the entire evening and ... refreshments were also served. Later the ... guests were served with brick ice ... cream and cake at the tables in the ... dining-room.

... The Collegiate Jubilee Quartette ... rendered an excellent programme in ... addition last Friday evening, when ...

The Home Beauty Parlor
by Betty Dean

Janet: Stop that falling hair right away, for it irritates the scalp. The constant scratching you speak of may be dangerous. Finger nails often poison the skin. Conquer the dandruff at once with this simple tonic—made by dissolving one ounce of quinsoin in one-half pint of alcohol and adding one-half pint cold water. This is a refreshing treatment—excellent for preventing that irritated scalp. It will not change the natural color, but will heighten it and add life and freshness.

Valaze: I do not approve radical measures for beautifying the eyes. Here is a home-made remedy which has done wonders for weak, inflamed or watery eyes. Dissolve an ounce of orystos in a pint of water; put two or three drops in each eye two or three times a day. This will enable you to put off the evil hour of wearing glasses and besides being soothing and restful to the vision will emphasize the expression and give sparkle and charm to the eyes.

Maggie O.: I never recommend talcum powder for the face—not, indeed, is there any ordinary face powder which will answer all the demands. The only thing I can heartily recommend is spurmax, which I have used on the recommendation of Parisian beauty authorities. It is a liquid beautifier which is, also, a good tonic for the skin, protecting it, while at the same time, it makes you look fair, clear and radiant. Get 4 ounces spurmax from the druggist, mix in one-half pint hot water and add two teaspoonfuls of glycerina. This will give you enough to last a long time, and is the best way to keep the complexion youthful and natural with a soft, velvety bloom. One application is plenty for several hours' time.

Sue L.: I don't blame you for not being enthusiastic about dieting to reduce your flesh. Many doctors say it is dangerous besides being a martyrdom. It may reduce your vitality and the "remedy be worse than the disease." Instead of this radical method try the simple parnotis. This is easily taken, and is sure to bring down your weight without bad effects of any kind. Dissolve 4 ounces parnotis in 1½ pints water. Take a tablespoonful before meals. Don't be afraid of flabby effects on the skin.

Mary L.: I shouldn't call a pimpled skin and red nose "dreadful disfigurements," especially when they are so easily remedied. Try this greaseless cream jelly briskly massaged into the skin: Get one ounce of almosoin at your druggist's and stir it into a half-pint of cold water, adding two teaspoonfuls of glycerine. I will be glad to hear how this helps you. Others are constantly writing me in praise of this wonderful remedy, almosoin, which is fine to prevent wrinkles, flabbiness, sallowness and all skin troubles.

Blonde: I cannot advise any bleaching process for the hair. The best way to retain the color of your "golden crown" is to keep the scalp healthy and free from dandruff and dirt. Shampoo often, using only canthrox for the lather. A teaspoonful in a cup of hot water is plenty. There is plenty in a package for fifteen shampoos, and it will leave your hair magnificently clean, fluffy and altogether lovely. Try it. Use no soap. If the scalp trouble continues use quinsoin, for which see answer to Janet.

Miss L. Smith: If looking in your mirror discourages you lately, it does not prove that you are permanently losing your good looks. The probabilities are that you are only temporarily run down, and I would urge you to try this simple home-made tonic: Dissolve an ounce of kaidene in half a pint of alcohol, add one-half cup of sugar and enough hot water to make a full quart. Take a tablespoonful before each meal. It will restore your beauty, and with the new blood and strength it will give you, I prophesy a speedy return to your good looks and fine spirits. For the nearest complexion lotion see answer to Maggie O.

Betty Dean's Beauty Book, 25.—[Advertisement.

Friday night at Knights of Columbus Hall, which was prettily decorated in the club colors, orange and black, for the occasion. Punch and other refreshments were served.

Miss Julia Barr was hostess at a pleasant theater party, the guest of honor being Miss Ethel Eberhart of Santa Barbara, who is visiting Miss Stafford Daniel.

The 75th birthday of Mrs. S. M. Padelford was the occasion of a family reunion at the family home near Fillmore. Arranged by her sons and daughters in the county, the pleasant affair was a complete surprise. Two daughters, two sons, seven grandchildren and two great-grandchildren and other relatives were present. One grand-daughter was the only member of the immediate family absent.

The Oxnard Monday Club held a delightful social meeting this week. Musical selections were artistically rendered by Mrs. G. A. Backus and Mrs. Fred Zorn. Mrs. Bertha Muller gave several dainty readings. Refreshments were served in the banquet-room, where the tables were decorated with flowers.

Oxnard.

THE wedding of Louis Brucker to Miss Emma Friedrich took place at 8 o'clock Wednesday morning at Santa Clara Catholic Church. The bride, attractively gowned in white, was attended by Miss Selma Brucker, sister of the groom, and Miss Louise Glaser. Henry Brucker of San Francisco, cousin of the groom, acted as best man. Following the ceremony, a reception and luncheon were given at the home of the bride's mother, Mrs. Magdalena Friedrich. Both young people are prominent socially in Ventura county, and many relatives and friends attended the ceremony.

The Comus Club gave a dance



Elegant Imported Woolens for Critical Women

The finest fabrics produced are here.

Special emphasis is laid on the new textures: Chenielle Cloth, Broadtail Cloth, Moleskin Cloth, Peluche de Laine, Peluche de Otterman, Plush Cubist, Duvetyn, Peau de Peche, in shadow and in plain effects—velour, in all new shades.

A most remarkable showing.

Your suit may be tailored after styles originated by any of the French designers.

EDDIE SCHMIDT
336½ SOUTH BROADWAY

HOLLAND-WORLEY RUG CO., 821 So. Hill St.
Across the Street from Hamburger's Dept. Store.
A SPECIALTY RUG DRAPERY AND BEDDING STORE
Our new lines of WILTON BODY BRUSSELS, AXMINSTERS AND STANDARD BRUSSELS RUGS ARE NOW COMPLETE. Your inspection invited.

Fur Time Has Arrived



Chilly evenings are about due.
Auto-rides require Furs.
Fall time is Fur time.
Select Furs early.

Furs

are strictly fashionable this year, a consideration quite aside from their intrinsic usefulness, yet not to be lightly disregarded.

Obrikat Furs

combine elegance of finish, correctness of style and select character and quality with superior workmanship and artistic design at

Surprisingly Low Prices

If you base your opinion of fur prices on what "general" stores must ask, or Eastern furriers DO ask, let us convince you, at how much less you can

Buy from the Makers

Muffs	Sets	Throws
Neckpieces	Coats	Trimmings

F. Obrikat Fur Company
Third and Hill Streets

We Have the Newest Plaid Skirts $6.75

The Fashion
STYLE DISTINCTION
CLOAK AND SUIT HOUSE
J. V. Mulladay

Clever New Trimmed Hats $9.75

New Autumn Suits
Perfect Gems of Tailored Elegance

Exclusive Suits At $29.50

Suits that show in design and fabric the "style distinction" for which this house is becoming famous! Endless assortment fine imported materials, serges, worsteds, new cords, diagonals, wool poplins, ratines, matelasse, broadcloth, plain and novelty styles with collars and cuffs of velvet.

Very Smart Suits Sale $15

Correct new models with cut-away coats; new skirts; in Balkan mixtures, checks, stripes, cheviots, blue serges and ratine. Values you'll find it impossible to duplicate at.....

Special Sale
Coats at $19.50
Motor, Sport & Street Coats, Plush Coats

Full length styles for motoring, with high collars and batwing sleeves; cutaway and boulevard styles in rich boucles in beautiful new shades; Plush Coats in black and taupe, with contrasting satin linings, in fact, almost any style or material you could ask for at this remarkably low price Monday..... $19.50

Sport Coats—Latest Models Just In
Chinchillas, boucles, sibelines and new velour cloth, white, tan, navy, brown and green..... $12.50 TO $19.50

Silk Gown Special
—Dainty model of blue silk poplin, dark green girdle, white lace vest, Dresden trimmed, tunic and draped skirt.
—Gown of terra cotta poplin, with huge butterfly bow, pegtop skirt slashed at side.
—Marabou trimmed blue poplin gown with Scotch plaid girdle and sash, draped skirt.
—"Sunshine" model of black poplin, effectively trimmed with lace —and many other delightful new designs. "Fashion Sale Price"...
Monday Special $15

Rare Values in Gowns of Crepe de Chine and Charmeuse Silk at $25.00.

$1.95 Silk Petticoats
Plain colors and changeable. Great values.

Irresistibly Charming New Styles in Autumn Blouses
$1.25 $2.75 $3.50

The Fashion, 523 S. Broadway

The Paris
CLOAK & SUIT HOUSE
609-611 South Broadway

Distributors of Parisian Styles

2nd Week Anniversary Sale

Another week of ANNIVERSARY SALE bargains. Another opportunity for you to save money and lots of it, by coming to the store where prices are invariably lower and where there is an Anniversary inducement which makes us force them still down and down.

Better store service, too, will be a feature this week. The crowd last Monday was so great that we were unprepared to handle it. That oversight has, however, been rectified, and beginning Monday, the service will be fully up to the Paris standard.

The "Paris" Suit Special $22.50

Always the "one best bet" for the woman who expects to pay less than $25 for her suit. For, featuring this price as we do, we are in a position to show you how $5 to $10 may be saved. It is concentration which counts. And we're concentrating on our $22.50 suits.

Bedford Cord Suits Sale at $15

Gray and tan and brown and blue corded effects, which would, at any time but during our Anniversary Sale, sell for $22.50. All sizes.

Silk Poplin Dresses $9.75

The most practical of all street dresses. In all colors and in a full range of sizes. These snappy little frocks have just arrived, but already they are creating interest. Regularly they are sold for $20. The Anniversary Sale price is $9.75.

Anniversary Sale Gloves

$2.50 French Kid Gloves, 16 button lengths, white only, all sizes $2.50

$1.50 French Kid Gloves, two-clasp, black, white and colors, price for this sale only $1.15

Sale Sample Hats $5, $7.50, $9.50 to $15

Monday will see the greatest millinery offering that it has ever been our good fortune to present to you. More than 300 new hats, beautifully trimmed, perfectly made, have been sent to us by our Eastern buyer as representing the best purchase he has made this season. And they go into our Anniversary Sale at just about what they cost. Fill your millinery needs here, and save money.

A Big Paris Sale of $20 Coats

Sport coats in a wonderful variety, and in the newest button trimmed effects so popular with the younger set. These are in colors only, and there is a full line of sizes. Values $20. $9.75

SOCIETY.

San Dimas.

THE Claremont and San Dimas auction bridge teams met Tuesday evening at the home of F. H. Harwood here, the San Dimas club again winning out. The club was entertained at dinner prior to the game by Mr. and Mrs. Harwood.

Dr. and Mrs. Floyd Richards of Los Angeles were guests of Mr. and Mrs. W. B. Ames Sunday and accompanied them on an auto trip to Victorville Monday.

Mr. and Mrs. E. W. Hart entertained the Five Hundred Club Thursday evening. A large number of members were present and prizes were awarded the winners. A course luncheon was served at the card tables after the game.

Mrs. William E. Landon entertained her parents, Mr. and Mrs. Robert Lusk of Pasadena, the last week-end.

Mr. and Mrs. Clinton DeWitt were host and hostess at a dinner Friday evening at their home. Covers were laid for Mr. and Mrs. Frank H. Taylor, Mrs. E. A. Spencer and Miss Mary Huntington of Pasadena.

A number from San Dimas were guests at the at home and card party given by Mrs. A. C. Abbott of Pomona and her daughter, Mrs. W. H. Spurgeon, Jr., of Santa Ana, Tuesday afternoon at the beautiful Abbott home in Pomona, and which affair marked the opening of Pomona's social festivities, 150 invitations being issued. A profusion of greenery adorned the rooms, while baskets of golden sunflower and marigolds, the handles of which were tied with yellow tulle, were hung between the doorways and placed artistically throughout the rooms. At the conclusion of the game a course luncheon was served. Guests from San Dimas and LaVerne were Mesdames E. W. Thomas, F. M. Teague, L. S. Taylor, E. W. Hart, M. H. White, M. W. Bennett, O. S. Young, H. E. Walker, Miss DuBois and Miss Nadine Thomas.

Mrs. Frank McLain was hostess to the Entre Nous Club Tuesday afternoon.

Upland.

MRS. FRED M'MULLEN was hostess to the Swastika Club on Thursday afternoon of this week on Eighth avenue. The afternoon was spent in playing games. Mrs. McMullen was assisted in entertaining by Mrs. Lyman Clark. The guests and members present were: Mrs. Charles P. Fuller, Mrs. G. T. Morris, Mrs. C. Whitney Leeson, Mrs. A. J. Hall, Mrs. W. G. Mumper, Mrs. P. H. McQuillen, Mrs. J. M. Webster, Mrs. O. O. Kinkaid, Mrs. Paul Bodenhamer, Mrs. H. B. Harlow, Mrs. C. H. Wimpress, Mrs. Perry Long, Mrs. Willis Mahl, Mrs. Clifford Lamb, Mrs. Arthur Neff, Mrs. M. L. Thompson, Miss Bewer of San Francisco, Miss Teresa McQuillen.

The Woman's Club opened the club year by celebrating Founder's Day, the club having been organized just ten years on the sixth of October. The charter members received special invitations and all old members and the townswomen were guests of the club. The ladies in the receiving line were the president, Mrs. F. H. Manker; Mrs. P. H. McQuillen, Mrs. George Barlow, Mrs. George Cable, Mrs. H. C. Kennedy, and Mrs. William Cline. The members who served tea were Mrs. Julia Lyon, Mrs. N. H. Jenghin, Mrs. Arthur Neff, Mrs. Clarence Lydick, Mrs. William Tuttle, Miss Amanda Gerry. A welcoming speech was made by Mrs. Manker, which was followed by a piano solo by Miss Grace Persons. The history of the club was read by Mrs. Cable, followed by a few remarks by the club's first president, Mrs. Ella L. Westland. Vocal solos by Miss Ruth Tubbs and Miss Maude Gerry and an outline of the section work was given by the chairman of civics, Mrs. Lyon; literary, Mrs. Neff, and music.

The event that society has been looking forward to since the announcement of the engagement, was the wedding of Miss Helen Chadwick at this city to Ethelbert Hopkins Gartrell of Kentucky. Miss Chadwick is the daughter of Mr. and Mrs. C. E. Chadwick of Euclid avenue, and is prominent in church and society. The ceremony took place at the Congregational Church Wednesday evening. Miss Florence Kollar of Ontario acted as bridesmaid and Paul Brown of Los Angeles was best man. E. C. Harwood and C. E. Grier were ushers. The church was beautifully decorated in pink carnations, palms and pepper boughs, the decorating having been done by Miss Chadwick's Sunday-school class and her Bible study class.

A reception was given at the Chadwick home to the relatives and intimate friends. A lap lunch was served to the guests by Mrs. Chadwick, assisted by Miss Elizabeth Jones, Miss Elma Garbutt, Miss Viola Manker and Miss Pauline Hartley. Mr. and Mrs. Gartrell motored to the Mission Inn at Riverside and from there they will go to San Francisco before going to their home in Kentucky.

Ontario.

A QUIET but pretty wedding was solemnized Wednesday evening in the presence of relatives only at the home of Mr. and Mrs. William Francis Garden Blaikie, No. 620 North Euclid avenue, when Miss Katherine Alice Murdoch, daughter of the late James Murdoch, M. D., and granddaughter of the late Rev. Prof. W. Garden Blaikie of Edinburgh, Scotland was united in marriage with John B. Davis of Kelsey, Okla. The wedding was to have been celebrated on October 29, but word from Oklahoma of the critical illness of the mother of the groom hastened matters. The bride was attired in a gown of white satin charmeuse, trimmed with Duchesse lace, the gift of her grandmother. She was unattended. The ceremony was performed by the Rev. Dr. Jean F. Loba.

Bay City.

A PARTY composed of South Pasadenans enjoyed a very delightful week end at Hotel Bay View. Arriving on Friday, a marshmallow roast and bonfire on the beach was enjoyed the same evening. Saturday motoring and boating on the bay were followed by the dance at the pavilion in the evening. On Sunday the party broke up, after a very happy three days' outing. Those in the party all members of the South Pasadena High School faculty are Mrs. George Bush, George Bush, Superintendent of South Pasadena Schools; Mr. Updike, principal of the South Pasadena High School; Mrs. Updike, Mrs. Bartlett, Misses Meek, McRae, Bickford, Moore, Hayden, Spaulding, Harris, Dickinson, Wishard, Mrs. Macintosh, Mr. White, Mr. O'Neal, Miss Coward.

Mr. and Mrs. Jay Hedges, with their son, Orris, are occupying their newly-erected bungalow on Electric avenue.

I. A. Lothian was host at a delightful dinner party at Hotel Bay View on Sunday evening. Table decoration were of ferns and lilies, and places were set for ten.

Recent arivals at Hotel Bay View include Mr. and Mrs. J. L. Holmes, San Francisco; Glenn Owen, Oregon; A. E. Cullen, Charles More, Redondo; J. R. Winnininge, W. L. Munday, Los Angeles; Mr. and Mrs. Ira S. Chapman, Mr. and Mrs. B. T. Blinn, Los Angeles; Mrs. George C. Bush, South Pasadena.

Mr. and Mrs. Lewis E. Stanton of San Francisco were over-Sunday visitors last week at the home of Philip Stanton.

An unusual number of members of the Southern California Rod and Reel Club were on the pier Sunday in response to an invitation from Dr. Menken, resident member. Those who enjoyed the day are Robert Campbell, dean of the club; Messrs. Conger, Graham, Harvey, Goldman, Barton, Morse, Roland, Ashdon and Newman. All reported good catches.

A. M. Morse, Lorin Rowland and Miss Ellen Jackson were week-end visitors at the home of Dr. and Mrs. Menken on Sixth street.

Mr. and Mrs. Staples, with their small daughter, have rented the Metcalf house on First street, and will occupy it for the winter.

Mrs. Norma Hasson and Mrs. Morehouse of Los Angeles visited with friends here on Sunday.

Mrs. Harrington Hyde of Imperial, Mrs. H. E. Davis of New York and Miss H. Fritzi Humann of Los Angeles were recent guests of Mrs. Lewis Stanton.

Rialto.

WILLIAM DUNN was the guest of honor at a prettily-appointed family dinner party given by his daughter, Mrs. Harry Brimmer, Thursday evening, last, in celebration of his birthday anniversary. Red carnations embellished the prettily laid table at which places were made for Messrs. and Mmes. Dunn, Porter Brimmer, Mrs. Nora Baines, Miss Clara Wadsworth of Los Angeles, the host and hostess, and sons, Lorne and Burleigh.

Complimentary to the birthday of Miss Freda Gansner of San Bernardino, Mr. and Mrs. Frank Wood were the host and hostess at a dinner party Sunday at their pretty home on Olive street. All the appointments and decorations of the dining-room and table were in pink and white. Other guests were Mr. and Mrs. Gansner and son, George, of San Bernardino; Mrs. C. W. Mosley and daughter, Evelyn; Attorney and Mrs. Raymond Hodge, and son, Robert.

Four birthdays were jointly celebrated at the family dinner given by Mr. and Mrs. D. C. Manuel, Sunday. The hostess's own natal day was noted as well as that of her small son, John; daughter, Hazel, and brother, John Sultzbaugh, of Los Angeles. A hugh white birthday cake, with green and red trimmings adorned the long table. Out-of-town guests were Messrs. and Mmes. Will Boggs, John Sultzbaugh and daughter, Frances; Miss Cora Gregg of Los Angeles.

Mrs. Ed Slade entertained the members of the C.W.B.M. of the Church of Christ, at her home on North Riverside avenue, Tuesday afternoon. "China" was the subject for the programma, which was a most interesting one. Mmes. Arthur and Harry Brimmer sang a duet. A dainty luncheon was served by the hostess.

Mr. and Mrs. E. W. and Miss Ella Andrews are entertaining Misses Alice and Lucia Day of Worcester, Mass.

Miss Hannah Peterson of Blakesburg, Iowa, is the guest of her cousin, P. A. and Mrs. Juhlin.

W. H. Oliver and family of Needles are guests of W. B. Oliver and daughter, Miss Louise.

Miss Carrie Frew of Topeka, Kan. is the guest of her grandmother, Mrs. W. J. C. Hansen.

Mrs. T. C. McDonald left Thursday for Halstead, Kan., where she will be the guest of her mother, and other relatives for an indefinite visit.

Mr. and Mrs. A. L. Uts entertained their niece, Mrs. Robert Musing of Glendale, the past week.

Duarte.

MISS EDITH MORGAN of "Oak Terrace" entertained with two very pleasant companies recently.

The first affair was the meeting of the Duarte Reading Circle, when Mrs. Boggs, Mrs. Stephens, Mrs. Clarke and Mrs. Stephens were the guests of honor, and the other guests were from the limited membership of thirty-five ladies.

Readings were presented from "Martha by the Day," by Mrs. C. Henry Sarwine and Mrs. Andrew Ryder, and after the programme, afternoon refreshments were served. The other company was the one of Tuesday afternoon, when the twelve ladies of the Fortnightly Bridge Club were Miss Morgan's guests. Among those invited, were Mrs. Alice Lewis Costello, Mrs. C. H. Sarwine, Mrs. Richard Poor, Mrs. E. S. Huline, Mrs. A. B. Downe, Mrs. Andrew Ryder, Mrs. E. L. Menager, Mrs. Ludie Gerhart Cross, Miss Hammond, Mrs. B. H. Morgan and Miss Marjorie Morgan and Mrs. W. K. Shaw.

Mr. and Mrs. Walter K. Shaw were the genial host and hostess of the twenty-four members of the Buena Vista Whist Club Thursday evening at their home on Falling Leaf avenue. Lovely floral decorations prevailed and after an informal reception the guests spent the evening in a spirited contest at the card tables.

Mrs. Walter B. Lemer opened her home Friday afternoon for an old-fashioned quilting bee, when the ladies of the Methodist Church were her guests and in congenial circles gathered about the quilting frames. At 4 o'clock a handsomely appointed tea was served and the ladies paused in their work for charity to spend a social half-hour in the dining-room.

Miss Irma Moore was the young hostess of a group of young ladies at a beautifully appointed luncheon given yesterday. Miss Moore's mother, Mrs. Edgar A. Moore, assisted her daughter in entertaining. The table was arranged with lovely fall blossoms and greenery, and cards marked the places for Miss Louise Halsey, Miss Lael Moore, Miss Pauline Munro, Miss Vera Downe, Miss Marguerite Maxwell, Miss Minnie Boyles, Miss Frances Carter, Miss Mattie Rogers and Miss Ethel Moore.

A number of the Daughters of the Empire who reside in Duarte attended the card party and tea given at the Los Angeles Ebell Clubhouse Thursday. Among them were Mrs. Kenneth Carter, Mrs. J. A. Maddock, Mrs. Alexander B. Downe and the Misses Scott.

Mrs. Francis A. Bliss, the superintendent of the Baptist Sunday-school assisted by the teachers, gave a delightful children's party Friday afternoon in Social Hall. After a happy time spent in games and music, ice cream and cake was served.

Mr. and Mrs. N. C. Johnson of Chatsworth have been spending the week at "La Felicidad," the country home of Mr. and Mrs. P. A. Bliss.

Mrs. Lee Strong of San Francisco, who has been visiting her parents, Mr. and Mrs. John Badgley, has gone to Los Angeles for a brief sojourn before returning to her home.

Alexander B. Downe returned from a year's stay in England last week. Mr. Downe had a delightful time visiting with relatives and friends in the land of his birth.

Azusa.

MRS. O. F. WRIGHT entertained the Embroidery Club Wednesday at a 1 o'clock luncheon. Twenty-two ladies were present. The afternoon was passed in social chat and embroidery work. This was the first meeting of the new year.

The two handsome fountains presented to the city by the W.C.T.U. ladies will be dedicated next Tuesday.

Mr. and Mrs. Julia C. Wright and son, Charles, left Friday in their auto

Premium Inaugu

ON FEBRUARY 1, last, we inaugurated a new era in Furniture Merchandising in Los Angeles. From that date to this, Brent's has conducted a campaign of ... tising against High Prices. Not only have we sold Goods at the lowest possible prices—we've also been enabled, through the fact that our tremendous ... ness increased fully 60 per cent, to share our profits with our patrons to the extent of GIVING AWAY, ABSOLUTELY FREE, MERCHANDISE VALUES ... $12,000. This is our FREE DISH OFFER. See the Affidavit below. Moreover, we have on hand more than 800 Sets of Dishes, worth approximately $... tribution among our patrons. Still further, we have contracted for additional Dishes, valued at almost $10,000.

This means that in the past eight months we have given away thousands of dollars' worth of high-grade Dinner Sets ABSOLUTELY FREE, not only to ... but also to those who have taken advantage of our liberal Credit Policy.

Here are four reasons why you get more for your money at Brent's: (1) Low Rent. Our Establishment comprises approximately 100,000 square feet of ... over two acres. Our present rent is rated at about one-third its valuation. (2) We Buy in Tremendous Quantities, taking advantage of every concession ... made by manufacturers and jobbers. (3) Low Selling Expense. Our clerks have no trouble making sales because our prices, marked in plain figures, are ... (4) Economical Delivery. Our Van and Storage Department delivers Merchandise at exceedingly low expense because we combine Moving Business with our ...

Now, to show our appreciation of the tremendous response which the Furniture-Buying Public has made to our efforts—and their loyalty to us in our ...

This Affidavit Proves It

State of California
County of Los Angeles } ss.

Edwin J. Brent, being duly sworn, deposes and says that he is owner and manager of Store Located at 712-14-16-18 South Main street, in the city of Los Angeles, generally known as Brent's Great Credit House, and that since the 1st day of February, 1913, he has been conducting his business on a Profit Sharing basis.

He further deposes and says that since February 1st, 1913, he has purchased for distribution amongst his patrons 8800 sets of Dinner Ware with a retail valuation of $17,424.00, and that up to October 1st, 1913, he has distributed to 8421 of his patrons Dinner Ware of the retail valuation of $15,543.24.

Furthermore, that he has on hand at this time 882 sets of Dinner Ware with a retail valuation of $4,412.86, and has in addition to this present stock, purchased 1380 sets which are now en route to Los Angeles and which sets have a retail valuation of $6,876.80 all of which is for distribution amongst patrons of BRENT'S Furniture Store.

Signed Edwin J. Brent

Subscribed and sworn to before me this 29th day of September, 1913.

Hermann B. Stone
Notary Public for County of Los Angeles, State of California.

Free Dishes with all orders of $5 and over.

Get Ready For Chilly Mornings

Special 8 a. m. Sharp Monday and Tuesday

$4 "Perfect" Oil Stoves



We'll sell only 25 each day. This Stove is clean and economical—smokeless and odorless. Heats a large sized room comfortably and quickly on the coldest day at the astonishingly low cost of less than one cent per hour. Free Delivery will be made within the city. Better come at 8 o'clock sharp. $2.65

Other Heaters Priced Low



"VICTOR" VAPOR GAS HEATERS—No. 1. Regular $12. At Brent's... $9.85
No. 2. Regular $8.50. At Brent's... $7.35
No. 3. Regular $3.75. At Brent's... $2.85
"OPAL" HEATERS—Reg. $7.50. Cast iron; air-tight. Give satisfaction. At Brent's... $5.45

SHEET STEEL AIR-TIGHT HEATERS—Nickel draft; cast legs; large size. Reg. $2.50. At Brent's... $1.45
$2.50 Air-tight Heaters... $1.95
$5.00 Air-tight Heaters... $3.65
$6.50 Air-tight Heaters... $4.85
$7.50. Cast iron; air-tight. At Brent's... $5.45

Bargains Dining-Room Chairs

Like all our other Stocks, our Assortment of Dining Chairs is the most complete in town. The range of selection is immense. Below are a few Dining Chair Bargains that we'll offer Monday. You'll save money on any of them.



SPECIAL—Bow Back Chairs, hard wood throughout, well made and braced, Golden Oak Finish, Spindle Back, not more than six to each customer. Special Monday and Tuesday... 55c

SPECIAL—Regular $1.75 Cobbler Seat Golden Oak Diners, neatly turned Legs and well shaped Back, fitted with 5 spindles. Top Panel in neatly carved design. Well made and braced Chairs that will give thorough satisfaction. Not more than 6 to each customer. Special Monday and Tuesday... $1.05

$2.00 Dining Chairs. Spe'l $1.50
$2.25 Dining Chairs. Spe'l $2.50
$2.65 Dining Chairs. Spe'l $2.00
$3.75 Dining Chairs. Spe'l $2.95

All of the Following A... FREE to ...

Free with Purchases of $5 to $9.95

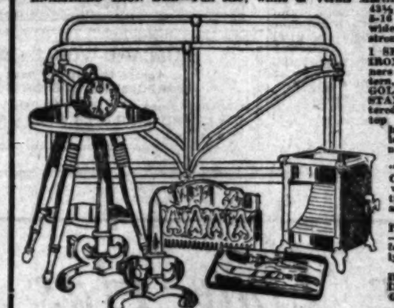


TIN WASH BOILER—15-gal. capacity, cold rolled and polished; double seamed and soldered. Rigid riveted hook handles with wood ...
GALVANIZED GARBAGE CAN—Large size with sanitary cover. Heavy galvanized sheet steel; malleable iron cover; steel wire bail.
WATER PITCHER—Pressed glass, Colonial style; clear as crystal.
GRANITE RICE BOILER—Gray, Two-quart. Double rounded, riveted handles. Tin cover with black enameled wooden knob.
GRANITE TEA KETTLE—Gray, Four-quart. Double seamed with riveted spout and ears. Steel wire bail with black enamel grip.

Or Choose from Any of the Following Lots

GARBAGE PAIL
GLASS PITCHERS
ALARM CLOCK
6 DELAWARE TEA SPOONS
1 SUGAR AND 1 BUTTER
4-FT. SKIRT BOARD
CHOP BOWL
WATERING POT
OIL CAN
TEA KETTLE
COFFEE BOILER
TIN GRATER
WHISK BROOM
WASH BOILER
CORTEZ SHOVELS
CORTEZ SPADES
DISH PAN
STEAMERS
RINSING PAN
WATER PAIL
TEA KETTLES
BERLIN SAUCEPAN
MILK BOILERS
LOTUS WHITE COVERED BUTTERS
LOTUS WHITE 7-IN. CASSEROLE
10-QT. GALVANIZED BUCKET
BERRY SETS
SCRAP BASKETS
HOES
WEEDING HOE
VICTOR RAKE

Free with Purchases of $25 to $49.95



ENAMELED IRON BED—Full size; white or Vernis Martin finish. Pillars, 7-8 in.; 43½ ins. high; filling rods, 8-16 ins. Head and foot fitted with angle iron braces. A strong, serviceable Bed.
1 SET CAST STEEL ANDIRONS—Extra heavy; all corners smooth. Splendid pattern, dull black finish.
GOLDEN OAK PARLOR STAND—Like picture; quartered oak throughout. Double top 20 ins. in diameter; 28 ins. high. Neatly turned legs and pattern shelf beneath.
"AUTOCRAT" ALARM CLOCK—Brass case, convex glass. An excellent timekeeper with a reliable alarm.
PORTABLE FIRE GRATE—18 ins. size. Neat style, for open fireplaces. Smoothly cast—like picture.
HORN HANDLED CARVING SETS
GAS HEATERS

Or take Your Choice of Any of These Articles

32-PC. SETS DISHES, 5-PC. PLAQUE SET
VICTOR VAPOR HEATER
HOT PLATES
PEDESTALS, FUMED OAK
UNIVERSAL CARPET SWEEPER
20x40 RUBBER MAT
MIRROR, 14x24
MIRROR, 16x20
MIRROR, 12x18, BEVELED
MIRROR, 14x24, PLAIN
RACK, 12x12, BEVELED
ANDIRONS
GRATES
LEATHER HASSOCK
IRON BED
FUMED OAK TABLES
GOLDEN OAK TABLES
ALUMINUM OCTAGON TEA KETTLE
SKILLET
3-PINT ALUMINUM OCTAGON TEA POT
5-PINT ALUMINUM OCTAGON COFFEE POT
RICE BOILER
TEA POTS
CURTAINS
"AUTOCRAT" CLOCK
8-IN. CARVERS
ENGLISH BREAKFAST TABLE
"SUPERIOR" SPREADS
SAXON SPREADS
SINGLE COMFORTS
BLANKETS
SCREEN
COUCH COVERS
OLYMPIA GAS STOVE
GAS HEATERS
PERFECT HEATERS

Free with Purchases of $125 to $174.95



BRASS BED—Handsome model. Two-inch continuous posts; satin finish under a guaranteed lacquer. Headpiece 54 ins. high; fillers at top and bottom are of ½ in. tubular brass, fitted with brass ferrules.
EXTENSION TABLE—A massive and popular style; built of solid, well-seasoned Oak in fumed or golden finish. Top 42 ins. in diameter; 6-ft. extension, massive pedestal, supported by four legs of heavy 2-in. stock; 3-in. rim underneath top.

You Can Choose from the Following Articles Also

IRON BEDS
LIBRARY TABLES
STICKLEY AND BRANDT ROCKERS
LADIES' DESKS
KARPEN UPHOLSTERED ROCKERS.
MATTRESSES

BRENT'S

The Great Profit-... Furnit...

712, 714, 716, 718 So... Street—Just E...

nauration Sale

conducted a campaign of ... set that our tremendous volu... ERCHANDISE VALUED ... h approximately $5000, ... FREE, not only to Cash ... 100,000 square feet of ... of every concession in price ... in plain figures, are ... ring Business with our ... loyalty to us in our fight ...

for Truthful Advertising—we will inaugurate Monday morning the most comprehensive and extraordinary Profit-sharing System ever used west of Chicago. Months ... in preparation for this "Bonanza" for the people of Southern California. Everything is ready now—our Main Floor is crowded with all kinds of Merchandise of ... to be given to our patrons ABSOLUTELY FREE.

... and come to Brent's early Monday for first choice from this gigantic display of Merchandise. Not a single piece is for sale—everything is FREE. In these great ... you will find Articles for use in the Kitchen, for the Dining Room, for the Bedroom, for the Living Room, etc. Complete lists are given below. Our extremely ... still hold—in fact, some are lower than ever. We want you to compare them with prices quoted ANYWHERE ELSE.

... find that these Free Premiums are given IN ADDITION TO THE SAVINGS IN PRICES. So henceforth you will effect a DOUBLE SAVING WHEN YOU TRADE ... "Hour" and "Quantity" Specials are the only Articles excepted from this Premium Plan.

... in mind, to get these Free Premiums you don't have to pay Cash. You get them just the same by buying on Credit. And let us remind you again that we make no ... sell on credit as cheap as for cash. No matter what others claim, it is not and cannot be done. You pay 10 per cent additional for Credit at Brent's, with 10 per ... for every dollar you pay before it is due. Now, read the lists of Free Premiums you'll find at Brent's tomorrow.

...DE AT BRENT'S, THE GREAT PROFIT-SHARING STORE.

...wing Ar... FREE to Brent Patrons

Free with Pur... $10 to $14.95



BOW ... -finished wood and solidly built; ...

...IRONS—Exactly as ... Excellent pattern in ...

...ED WOVEN WASTE ... imported straws in ...

...T HEATER—Large ... high, 12 ins. wide. ... with nickel draft and ... opening. Pressed steel ... and legs.

Maybe You'll Pre... the Following

HOT PLATE
GARBAGE PAIL
SOFA PILLOW
RUBBER MAT
MIRROR, 10x14
MIRROR, 12x16
ANDIRONS
LACE CURTAINS
RAG RUGS
C. B. LANTERNS

6-ft. SMYRNA RUG
INDIAN CLOCK
3 SILVER PLATED TEA SPOONS
CRUMB BASKETS
AMERICAN QUILT
STEEL RAKES
FORK
SET POTT'S IRONS
FLOOR BRUSHES

Free with Pur... $75.00 to $124.95



...ITTER—36 ins. long. Seat ... made of 24 half-round ... not grass. Legs and braces ... lacked.

...—Oval, popular style, ... and filling rods of 7-8 in. ... Angle iron braces at ... feet. All popular colors.

...LATE—Handy, nickel plated, ... removable cast iron ... adjustable ... above ta... Top, 10x18 ins.

...AND BOOK RACK—... Fumed Oak finish. ... 10 ins., height 46 ins.; ... Attractive style.

...IRON — 35-lb. Wil... Point," finished plated ... heat-proof handle. ... Heats quickly.

Here's an Ad... Your Choice

42-PC. SET DISHES.
HOT PLATES.
PEDESTALS, FUMED OAK.
3-BURNER OIL STOVE
BEVELED MIRROR, 16x20, FUMED OAK, BEVELED MIRROR HAT RACK, 12x20.
FUMED OAK SCALLOPED MIRROR HAT RACK, 12x20.

EIDER DOWN PILLOWS
ARMURA PILLOWS
QUILTS
SHEETS
IRISH LINEN
OVERSIZE SPREAD
TABLES
RUGS
BLANKETS
CURTAINS
COUCH COVERS

Free with Pur... $175 to $249.95



...ish. Top 22x28 ins.; ... one drawer below. ... drawers dovetailed ... under pulls.

...stitch. Prettiness ... at the same time with the ... A. Brent until last ... A clear title of Sale is then ... you have the use and enjoy... ...ffer on the goods you buy.

Free with Purchases of $15 to $24.95



HALL MIRROR—French bevel glass with solid oak frames, 15½ ins. wide, 35½ ins. high; size of Mirror, 10½x19½ ins. Fitted with 4 coat brass hooks.

ROCKER—Solid maple frame with fumed finish. Seat of closely woven rush cane; panelled back. Splendid for bedroom or sewing room.

INDIAN STOOL—Solid oak with golden finish or birch with mahogany finish. Well made and braced; splendidly finished. Suitable for reading-table chair or for odd corners.

MAGAZINE RACK—Solid oak, fumed finish; 42 ins. high. Four shelves, 10x12 ins., built of 1-in. stock.

TEA KETTLE—Large size; full nickeled finish; steel with black enameled wood handle; riveted cane. Double seamed to last a lifetime.

Long Lists of Other Free Articles in This Group

RUBBER MAT
MIRROR, 12x18
MIRROR, 12x28
MIRROR RACK, 8x8
MIRROR RACK, 10x10
LACE CURTAINS
ROMAN SEATS, MAHOGANY
ROMAN SEATS, MAPLE
ROMAN SEATS, GOLDEN OAK
FUMED OAK STANDS
GOLDEN OAK STANDS
SKILLET
ALUMINUM KETTLE
ALUMINUM SAUCEPANS
PRESERVING KETTLES
WASH BOILER
I. C. WASH BOILER
LACE CURTAINS
GOLDEN OAK CHAIR
GOLDEN OAK ROCKER
GOLDEN OAK HIGH CHAIR
TABLE COVER
ROCKER
DRYAD CLOCKS
12-PIECE SILVERWARE SET
12 TABLE SPOONS
SCRAP BASKETS
NAPKINS
CURTAINS
"RESTFUL" SPREADS
BLANKET
FUMED OAK ROCKER
COMFORTS
COUCH COVER
"DANDY" PILLOWS, 19x28
TEA KETTLES
COMBINET
CURTAINS
RAG RUG

Free with Purchases of $75.00 to $124.95



IRON BED—All finishes, including Vernis Martin. Continuous 2-in. posts; all filler rods, 7-8 in.; head, 56 ins. high; cross tubes, 15-16 ins.; weight, 140 lbs. Sizes, 4-6, 5-0 or 5-0.

CHAIR—Massive style, mahogany; Karpen make. All joints mortised; genuine leather seat in beautiful green.

LADY'S DESK—Golden Oak, Fumed Oak or Mahogany. 36 ins. high; 24 ins. wide. Writing board, pigeonholes for stationery, brass hardware; large drawer space.

TELEPHONE SET—Table and Stool in fumed Oak, exactly like picture. Table top 18x18 ins., 30 ins. high; attractive and well finished.

CLOCK—Ingraham Clock in mahogany finish. Eight-day movements with gongs that strike the hours and half-hours.

Choice Also of Other Articles Listed Below—Read Them

PARLOR STANDS
LIBRARY TABLES
DRESSERS
ROCKERS
GAS RANGES
REFRIGERATORS
HALL RACKS
DESKS
PEDESTALS
HEATERS
IRON BEDS
BLANKETS
RUGS
PORTIERES

Free with $500.00 Purchases

ELDREDGE "B" AUTOMATIC SILENT SEWING MACHINE—Guaranteed for 10 years. Chain stitch; ball-bearing; no tension to get out of order; entirely self-acting. Requires no skill to operate, no matter what the nature of the fabric or the size of thread used. One of the finest $50 machines on the market.





Free with $1000 Purchases

A high-grade Piano, the celebrated Baus make. Mission Style, solid oak case, beautiful Fumed Finish. Full plate Back—bush pins—full 7½-octave Key Board—ivory Keys—full length Music Rack—Scarf and Stool.

Special $10.50 Iron Bed



$5.35 This excellent bed has continuous two-in. posts—bottom tube 11-16 in.—all filling tubes ⅝-in. Stands 58 inches high. It's a heavily built bed all through. It weighs 125 pounds and is strongly braced throughout.

Lowest Rug Prices in City

WHITTALL'S ANGLO-PERSIAN RUGS—High-grade Wiltons.
Size 11.4x15. Reg. $175. Brent's price $100.75
Size 10.6x12.6. Reg. $131.50. Brent's price $88.50
Size 9x12. Reg. $95. Brent's price $60.50
Size 8.3x10.6. Reg. $75. Brent's price $53.75

SHUTTLEWORTH WILTON VELVET RUGS—
Size 9x12. Reg. $50. Brent's price $34.65
Size 8.3x10.6. Reg. $45. Brent's price $31.35
Size 6.6x7.6. Reg. $16.50. Brent's price $11.55
Size 27x54 ins. Reg. $5. Brent's price $3.65

HIGHTSTOWN AXMINSTER RUGS—Pleasing Patterns
Size 9x12. Reg. $26. Brent's price $18.95
Size 8.3x10.6. Reg. $25. Brent's price $17.25
Size 6x9. Reg. $23. Brent's price $16.35

SANFORD'S XXX TAPESTRY RUGS—Second to none in their class.
Size 9x12. Reg. $21.50. Brent's price $15.65
Size 8.3x10.6. Reg. $17.50. Brent's price $12.65
Size 6x9. Reg. $15. Brent's price $8.35

SLOANE'S VELVET RUGS—Oriental designs.
Size 9x11. Reg. $15.50. Brent's price $10.70
Size 36x63 ins. Reg. $3.00. Brent's price $1.95
Size 27x54 ins. Reg. $1.55. Brent's price $1.05

ROCK CARPET MILLS FIBRE RUGS—Ideal for bedrooms.
Size 4x5. Reg. $20. Brent's price $14.15
Size 4x4. Reg. $16. Brent's price $11.25
Size 3½x4. Reg. $14. Brent's price $9.85

WHITTALL'S TEPRAC VELVET RUGS—Rugs That Wear.
Size 9x12. Reg. $50. Brent's price $36.65
Size 8.3x10.6. Reg. $45. Brent's price $33.50

WHITTALL'S GRLIDEMA BODY BRUSSELS RUGS—They wear a lifetime.
Size 9x12. Reg. $50. Brent's price $37.25
Size 8.3x10.6. Reg. $47.50. Brent's price $34.25
Size 6x9. Reg. $31.50. Brent's price $23.35
Size 27x54 ins. Reg. $5.25 Brent's price $3.65

WHITTALL'S PEERLESS BODY BRUSSELS RUGS—The name is on the weave.
Size 10.6x13.6. Reg. $55. Brent's price $42.85
Size 9x12. Reg. $40. Brent's price $28.50
Size 8.3x10.6. Reg. $35. Brent's price $26.00
Size 6x9. Reg. $21.50. Brent's price $17.65

SMITH'S KEYPERRIAN TAPESTRY RUGS—Compare our prices
Size 10.6x13.6. Reg. $25. Brent's price $21.15
Size 10.6x15. Reg. $26.50. Brent's price $19.60
Size 8.3x10.6. Reg. $18.50. Brent's price $13.85
Size 7.6x9. Reg. $15. Brent's price $10.65



Excellent Carpets at Actual Cost

WHITTALL'S BODY BRUSSELS CARPET—
28 yds. No. 3117
37 yds. No. 3097
50 yds. No. 3067
Regular $2.25. Brent's Price $1.18

SMITH'S WILTON VELVET CARPET—
19¾ yds. No. 6815C
46 yds. No. 6428A
50 yds. No. 6428A
Regular $2.25. Brent's Price $1.18

SMITH'S VELVET CARPET—
56½ yds. No. 4529A
45 yds. No. 4488A
53½ yds. No. 4569C
63 yds. No. 4520A
Regular $1.35. Brent's Price 83c

SMITH'S PALISADE VELVET CARPET—
54 yds. No. 3133D
36 yds. No. 3143D
50 yds. No. 3148A
Regular $1.20. Brent's Price 70c



$11 "A-B" Gas Ranges—Special

Stands 32 inches high. Just table height. Equipped with three burners. Large oven, measuring 17x13x11 ins., fitted with oven shelves and roast pan. Built of tough blued steel throughout. Finished exceedingly well for a stove priced so low.
Only six will be sold Monday and six Tuesday at this price. Early shoppers have the advantage, of course.

$7.15

Extension Tables Priced Mighty Low

Special Monday & Tuesday 6 Only to Be Sold

Regular $12.55 Solid Oak Extension Table, Fumed or Polished Golden Finish. Top 42 inches, with 6-foot extension. Built of seasoned 1-inch stock, massive 3-inch Pedestal, supported by four 3-in. legs. Extra Special $7.65



$16.00 Extension Tables. At Brent's..... $12.95
$17.75 Extension Tables. At Brent's..... $14.35
$21.50 Extension Tables. At Brent's..... $17.15
$23.00 Extension Tables. At Brent's..... $18.25
$27.50 Extension Tables. At Brent's..... $23.15
$32.00 Extension Tables. At Brent's..... $24.85

Profit-...ing Furniture House

718 South...n Street—Just Below Seventh

BRENT'S

SOCIETY.

for Santa Barbara, where they will visit a few days.

Mrs. Arthur M. Brown and Mrs. W. A. Jones will entertain with a large tea party Saturday afternoon at the home of Mrs. Brown's mother on Citrus avenue.

The Monday Evening Pastime Club met this week at the home of L. C. Smith.

Mrs. George Fuler entertained a dozen of her classmates at a four-course luncheon Wednesday at her home on Soldano avenue. Those present were Miss Edna Zyl Modie, Prof. Whistler, Mrs. Dom Larronde, Mrs. L. Hitchcock, Mrs. Wallace Bruce Stanford, Mrs. Harry Carey, Mrs. Isabelle Mattern, Mrs. Clarence E. Riley, Mrs. Harry Stoddard, Mrs. George Sisson, Mrs. Albert G. Owens and Miss Sophy Fuhr.

Brawley.

AFTER a pleasant visit of several months at her former home in Harrisonville, Mo., Miss Effie Longnecker has returned to Brawley, where she will spend the winter.

Mrs. Pearl Taylor returned the first of the week from an extensive visit throughout the East. Mrs. Taylor was accompanied by Mr. and Mrs. S. L. Wood and son, of St. Paul, Kan.

Mrs. A. P. Kuffel and Mrs. Ralph Grant have returned from a month's vacation enjoyed at Los Angeles and vicinity.

Mrs. D. E. Morse and Miss Anna Gay returned Cunday from Berkeley, where they spent the past two weeks.

Mrs. Fanny Hollis of San Diego arrived in Brawley Friday morning for an extended visit with relatives.

Mr. and Mrs. Frank Birkhauser and son returned the first of the week from a visit to Los Angeles.

Mr. and Mrs. F. F. Palmerlee entertained with a dinner party at their home Thursday evening. Seated with the host and hostess were Mr. and Mrs. W. C. Eaton, Mrs. George Hughes, Misses Luella Hughes, Henderson and Eaton.

Mr. and Mrs. H. F. Plush have returned from a six weeks' visit to Redondo.

Miss Ora Schindler, whose approaching marriage to Jack Kuns is the motif for several pre-nuptial social events, was the guest of honor at a delightful shower Saturday afternoon, given by Mrs. E. R. Bartlett, at her home on J street. Upon the arrival of the guests Mrs. Bartlett started the guests on a wedding journey, a contest in which the guests were asked to determine the places a bridal couple would be most likely to visit on their wedding trip. Pictures representing various gorgeous places had been posted throughout the rooms and from these the many points of interest were guessed. The special feature of the afternoon's entertainment was a mock wedding. The contracting parties were Miss Schindler, who acted as the bride, and Miss Sinabel Hart, who served as groom. The bridal party entered to the strains of a wedding march played on a mouth organ by Mrs. A. Wilkinson. Miss Grace E. Witter acted as the officiating clergyman, and Miss Anna Gay as ring-bearer. Each participant dressed to represent the part taken in the mock marriage.

The ring was carried on a soft pillow and pepper tree branches constituted the bride's bouquet. Following the merriment attending the mock marriage, the many packages containing the beautiful presents were presented the bride-to-be, Miss Schindler. Among the guests were Misses Lucy Henderson, Blanche Eaton, Martha Malan, Ada Hurlburt, Effie Longenecker, Anna Gay, Sinabel Hart, Ethel Thornton and Grace Witter; Mmes. F. F. Palmerlee, A. Wilkinson, Morse, Dresscher, Beach, Abbott, Knorr, Humphrey, Hurlburt, Eckert, Jones, J. W. Klaagye, Morgan, Fisher, Foulkes, Taylor, Baker, Harry Staub and J. W. Best, and Mrs. J. C. Pine of El Centro.

El Centro.

THE opening meeting of the Women's Ten Thousand Club of El Centro was held in the banquet-room of the Masonic Temple Thursday afternoon, October 2, and was in the form of a reception to the new officers and executive board. In the receiving line was the past president, Mrs. R. R. Valle, President Mrs. W. S. Fawcett, Vice-President Mrs. D. V. Noland, Recording Secretary Mrs. F. W. Waite, Corresponding Secretary Mrs. A. P. Nuffer, Treasurer Mrs. C. J. Ritz, and two members of the executive board, Mrs. J. R. Garren and Mrs. R. W. Campbell, also the district president, Lillian Pray Palmer. The members of the Social Committee were the hostesses of the afternoon, and consisted of Mrs. J. A. Robison, Mrs. W. C. Whitescarver, Mrs. J. G. Hamilton, Jr., and Mrs. J. W. Hamilton, assisted by Mrs. C. E. Sprouse, Mrs. Virgil McCoomba, Mrs. W. J. Clements and Miss Anne Ferris. The scheme of the club's colors, green and white, were skillfully adhered to throughout the decorations and refreshments.

The wedding of Mrs. Margaret S. Priest of Seeley and William H. Dickinson of Yuma was held at the country home of Mr. and Mrs. R. W. Gray, October 5, at 2 o'clock in the afternoon. The bride is a pioneer of the valley, having come to Imperial in 1900, when there was only three frame buildings in the town and the population of the entire valley could have been counted on one's fingers. The present Mrs. Dickinson, who left immediately for Yuma with her husband, will be missed by a host of friends, as was attested by the sixty present at the nuptial ceremony.

The Christian Endeavorers were the hosts at a "home comers" social in the Christian Church, Friday night, and those returng from their summer outing were given a very enjoyable and informal entertainment. The guests were treated to an impromptu programme, consisting of the following numbers: Piano solo, Miss Miriam Kerr; reading, Miss Lanning; solo, Miss Mary Conley; quartette, Messrs. H. A. Harvout, Percy Thacker, Lynn Freel and Harry Maddox; reading, Mrs. Conley.

Elsinore.

THIS week finds Elsinore clubs and society events in full swing.

Among social events was the first meeting of the year of the Aloha Club, held at the home of Misses Pearl and Wavia Macomber on Peck street, almost the entire membership being present and enjoying the afternoon's pleasures. Sherbet and wafers were served. Mrs. Earl Ellis will entertain the club next Saturday afternoon, at the Elsinore Hotel.

Jack R. Stevens of Elsinore and Miss Clara Scotto of Santa Monica were married Sunday afternoon at their bungalow home on Sumner avenue, Rev. Father Burri performing the ceremony. Mr. Stevens is engaged in business here, and with his bride, will reside in the Dingwall bungalow.

Mrs. Fayatee Yates, Jr., entertained a number of ladies at her country home Saturday at a delightful 1 o'clock luncheon. The afternoon was spent in a discussion of Parent-Teacher Programme Committee plans. The guests were Mesdames Southwick, Eddy, Clewett, Williams, Graham, McCoy, and Miss Mabel Yates and Miss Milne.

Mr. and Mrs. Ray Bohannan, recently married in Los Angeles, have returned from their wedding tour and are residing in Elsinore, where they will make their future home.

Mr. and Mrs. Seward of Long Beach, accompanied Mr. and Mrs. T. W. Ewing to Elsinore this week, Mr. and Mrs. Ewing have spent the summer in Yosemite and Long Beach.

Misses Pearl and Alda Macy are visiting their sister, Mrs. Howard Clewett, at her home near San Bernardino, this week.

Mrs. Schutz of Long Beach was visiting her husband and daughter this week at the Elsinore Sanatorium.

Dr. Haughawout and son Les of Los Angeles are visiting the doctor's mother, Mrs. Louisa Haughawout. Mrs. Haughawout will return to Los Angeles with her son this week.

Miss Leola Arenschield is here from Los Angeles visiting her parents, Dr. and Mrs. E. M. Arenschield.

Mrs. Switzer has returned from Los Angeles to her home with Mr. and Mrs. M. N. Herbelin of Spring street.

Everett Curtis arrived from Long Beach Wednesday noon to visit for a time with his brother, J. C. Curtis, and family.

Mrs. Sutherland, Sr., with her little granddaughter, Mary, left Wednesday for Corona and Los Angeles, where they will spend two weeks.

Mrs. G. S. Miles will leave next week for Santa Cruz to attend the Grand Chapter of the O.E.S., as delegate from the Elsinore chapter, No. 243, of which she is Matron. Past Matron Mrs. H. H. Niemann, was elected alternate.

Rev. N. J. Burton, pastor of the Elsinore M. E. Church for two years, was returned to Elsinore for another year by the conference.

Pomona.

MRS. A. C. ABBOTT and her daughter, Mrs. William Spurgeon, entertained delightfully at a five hundred and thimble party at the home of the former on East Holt avenue on Tuesday afternoon. The house was attractively decorated and there were over a hundred guests present, some playing cards and others engaging in sewing and fancy work. Refreshments were served late in the afternoon.

Mrs. Guy Bonham entertained the members of the Gans Genung Club at her home on Columbia street on Tuesday afternoon.

The M. U. M. Club was entertained by Mrs. George W. Forester at her home on North Park avenue on Monday at a luncheon and thimble party.

Misses Mary and Estelle Nesbit were hostesses at a five hundred party at their home on North Towne avenue on Monday afternoon, complimentary to their guests, Misses Stella and Lola McKim of Berkeley, who are visiting them.

Dr. R. F. Gittings is visiting his former home at Ticonderoga on Lake George, N. Y.

Miss Alice Martin has left for Downes, Kan., for an extended visit.

Mrs. G. F. Ayres of South Thomas street was hostess to the Otio Club at an all-day gathering on Thursday.

Mrs. C. A. Pomeroy was hostess to the ladies of Trinity Methodist Church at a Hallowe'en party on Tuesday afternoon at her home on West Jefferson street.

M. Thompson of Windsor, Mo., is the guest of F. A. Hensley.

Harold Bell Wright is a guest at the home of Elsberry Reynolds at Relay Heights.

Mr. and Mrs. William Bradshaw of Los Angeles have been visiting John P. Storrs and family.

Mr. and Mrs. C. W. Pinckey of Toledo, O., left for their home on Wednesday, after visiting relatives here.

Perris.

ABOUT twenty couples tripped the light fantastic at Masonic Hall Saturday evening. Dainty cool refreshments of fruit-punch, chocolate ice cream and cakes of many kinds were served. Mr. and Mrs. Rufus Hook and Mrs. L. H. Sharpless chaperoned.

Miss Edna Sedgwick returned from Pasadena Friday afternoon and will spend a month in town, the guest of her grandparents, Mr. and Mrs. A. T. Wolcott.

Miss Florence Haldeman was a week-end guest of Mr. and Mrs. R. M. Hook and attended the dancing party Saturday evening.

Mr. and Mrs. Cheatham of Los Angeles were house guests of Mr. and Mrs. George Brum, the past week.

The Congregational Ladies Aid Society met with Mrs. George Brum Wednesday afternoon. Each lady brought an unfinished article to finish and donate to the bazar to be held in November.

The W.C.T.U. met with Mrs. Harry Miller and Mrs. A. H. Wilson Monday afternoon. The lesson on "How Laws are Made," proved very instructive and interesting, under the skillful handling of Mrs. Clara Caskey. Light refreshments were served and a social hour enjoyed.

The Woman's Club held its opening meeting Saturday. The programme for the year is Japan in history, art and literature with several lessons dealing with questions of local interest. Two new members were voted in and one new name proposed. The next meeting will be on October 18, when plans for a clubhouse will be fully discussed.

Rev. and Mrs. L. A. Eagle are attending conference. Mr. Eagle will return to this field for this year and his congregation is much pleased.

Mr. and Mrs. Cogswell entertained the Five Hundred Club Saturday evening at their pleasant bungalow near town.

Sheldon Long has gone to Los Angeles and may visit Arizona before returning home again.

Palms.

MR. AND MRS. EDWARD H. ECK left Tuesday to make their home in San Francisco. Mr. Peck was the manager for the Ever-Ready auto supplies and was transferred to San Francisco.

Mr. and Mrs. A. N. Van Scelver of Ocean Park Heights have returned from spending their summer in Flint, Mich.

Mr. and Mrs. J. T. Bailey, and son, Vardiman, and daughter, Brooksey, and Mrs. N. T. Ware of Eagle Rock were the guests at a barbecue given by Mr. and Mrs. M. A. Berne.

Mrs. G. P. Shanks entertained the following at luncheon Wednesday: Mrs. Raymond Shanks, Mrs. A. A. Messick, Mrs. A. L. King and Mrs. Emerson La Forge.

Mr. and Mrs. J. D. Hawes returned from the Mackinac Islands, where they spent the summer.

Mrs. O. T. Eastman is visiting Mrs. G. W. Harding of Riverside.

Mr. and Mrs. Gilbert Kidson spent Wednesday in Los Angeles.

John Shanks and Miss Grace Shanks of Pomona returned Tuesday after a week's visit with Mrs. G. P. Shanks.

Mrs. Scott Patton and daughter, Pauline, of Coalinga, is visiting her mother, Mrs. Seth Stilson.

Miss Anna Mortensen left Friday for San Francisco, where she will spend two weeks with her brother, A. M. Mortensen.

Rheumatism

A Home Cure Given by One Who Had It.

In the spring of 1892 I was attacked by Muscular and Inflammatory Rheumatism. I suffered as only those who have it know, for over three years. I tried remedy after remedy, and doctor after doctor, but such relief as I received was only temporary. Finally, I found a remedy that cured me completely, and it has never returned. I have given it to a number who were terribly afflicted and even bedridden with Rheumatism, and it effected a cure in every case. I want every sufferer from any form of rheumatic trouble to try this marvelous healing power. Don't send a cent; simply mail your name and address and I will send it free to try. After you have used it and it has proven itself to be that long-looked-for means of curing your Rheumatism, you may send the price of it, one dollar, but, understand, I do not want your money unless you are perfectly satisfied to send it. Isn't that fair? Why suffer any longer when positive relief is thus offered you free? Don't delay. Write today. Mark H. Jackson, No. 98 Gurney Bldg., Syracuse, New York.

BARRON & CO.
Ladies' Tailors,
424 So. Broadway.
Broadway Central Bldg. Suite 303

SOCIETY.

Fresno.

THE many friends of Senator and Mrs. George Cartwright will be glad to learn of the wedding of their charming daughter, Miss Hazel Cartwright, to Theron Walker, a prominent business man of Sacramento. The wedding, which took place in the capital city, was of utmost simplicity, and witnessed by the most intimate friends and relatives of the young couple. Several of the bride's friends having left Fresno last week to attend some of the pre-nuptial gaieties. The ceremony took place under a bower of greenery. The bride's gown was a beautiful Paquin model of white crepe de chine with a short over dress of lace. She carried lily of the valley and maidenhair fern. The couple were unattended. Following the ceremony a wedding breakfast was served, after which the young couple left for a motor trip to San Francisco and the bay points. Mrs. Walker was formerly a Fresno society belle, having moved to the capital several months ago, when her father's business took him to that city.

The members of the Wednesday Afternoon Card Club met for the first time of the autumn season at the home of Mrs. Florence Breed. Auction bridge was the game of the afternoon. Substitute players for the afternoon were Mrs. Herbert Gubdelfinger and Mrs. W. W. Sargent. Dainty trophies were awarded to the winners of the highest scores. The following are the members of the club who enjoyed Mrs. Breed's hospitality: Mesdames Harry Craycroft, W. W. Craycroft, James Gearhart, Maude Elliott, Milton Deraing, W. J. Cleary, Ward Minturn, Arthur Perkins, J. C. Forkner, Florence Breed, Misses Jennie Wilshon, Ethel Shaver, Eugenia Miller and Miss Lillian Dunn.

Mrs. Katherine Edson, the Los Angeles club woman of State-wide reputation, was a visitor in Fresno this last week for the purpose of addressing the State Labor convention at the Wednesday session. Mrs. Edson is stopping at the Hotel Fresno, and if her stay in this city is extended beyond the week, the club friends of the charming woman are planning many pleasures in her honor.

The Leisure Hour Club held its first meeting after the summer intermission last Wednesday afternoon at the home of Mrs. Charles Smith, on L street. The afternoon was spent in an informal manner, Mrs. W. P. Miller giving a reading from Oliver Shriner dealing with the subject, "Woman." The guests of honor for the afternoon were Mrs. R. B. Cockrill, Mrs. H. C. Warner and Mrs. James Campbell of San Francisco.

Value Comparison
The Test That Tells



If you were satisfied that you could buy your home furnishing needs (however modest they may be) at the "California" for as little money—or even less than you can at so-called "bargain sales"—you would surely prefer to buy at the "California," wouldn't you?

You want home furnishings of worthy quality and distinctive design—and especially so, if the distinction does not add to your cost.

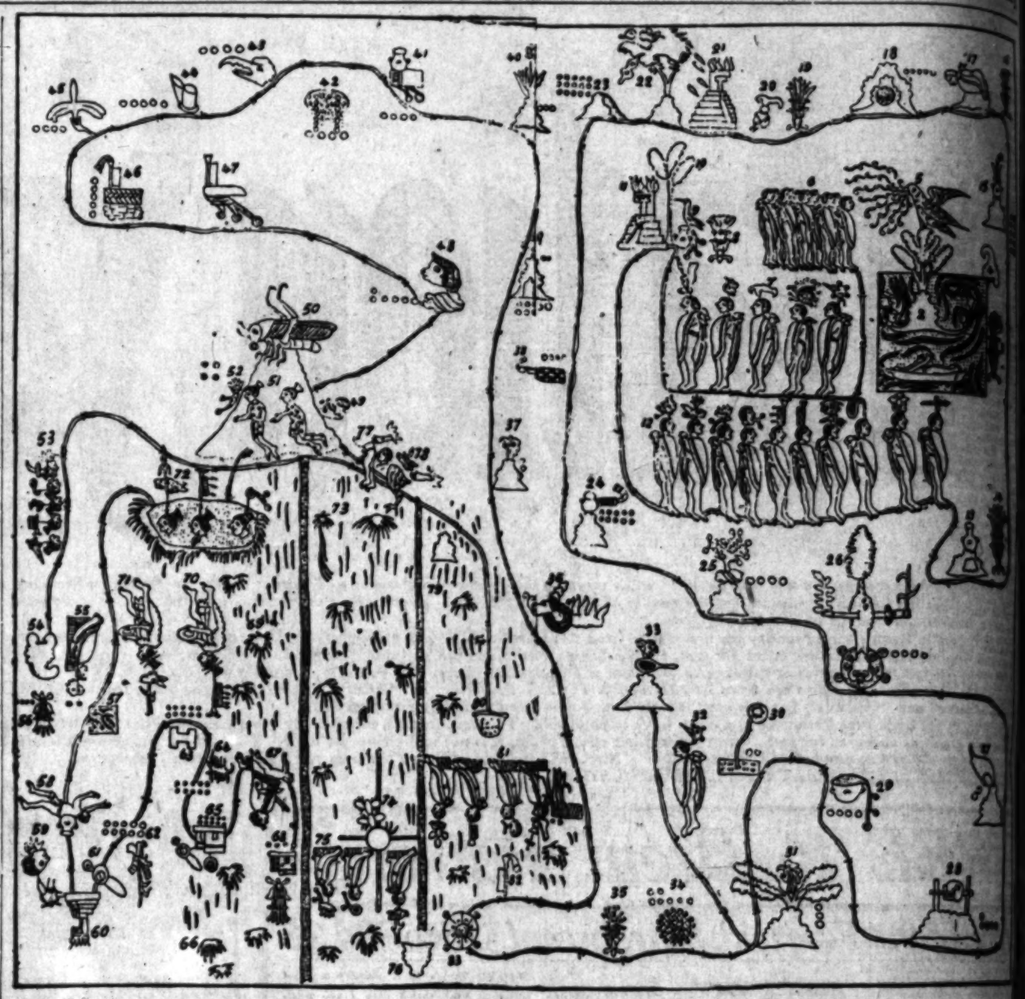
Then we say—in fairness to yourself—before you draw any conclusion—before you allow yourself to be influenced by misleading price reductions come to the "California" and compare for yourself the values offered here with the values offered anywhere else in Los Angeles—under any conditions or circumstances.

We have one price only—and that the very lowest that extensive spot cash buying can make possible. We sell on the closest profit margin that is consistent with safe business—and we say, with a knowledge whereof we speak, that the values we offer in home furnishings are not surpassed by any store in Los Angeles.

Whether your requirements are the modest or the elegant—the inexpensive or the costly—we assert our ability to serve you with true economy and fullest satisfaction.

You are always welcome here to see what is new—and to compare values, whether you desire to buy or not.

California Furniture Co.
BROADWAY between 644-646



The Azetec picture-language record of their migration from British Isles.

RECORD SHOWING THE BRITISH ORIGIN OF AZTECS.

BY STINSON JARVIS.

BANCROFT derides the many attempts that have been made to identify the American Indians with the lost Biblical Jews, but as the one Druid Church sent out the white colonies, scores of them had customs identical with those of the Hebrews, and these similarities merely tell of that "common cradle of races" that was named by the American Toltecs as their transatlantic birthplace. It is now certain that the descendants of all the white colonists who went to America became red or reddish through centuries of intermarriage with the only available wives, namely, the women of the red races, which belonged to America exclusively. Thus when the records of many reddish tribes say with positiveness that their fathers came from the other side of the Atlantic, it means that they came as white men, because there were no red people in Europe.

But as no priestly story was allowed to openly name the church "Heaven," which was the birthplace of all the colonies, the exactness of its naming was reserved for the picture-language that was understood solely by priests. Thus the pictured migration of the Astecs tells us in sixteen ways that the start was at the British Isles. Bancroft's copy of the map is here reprodused,—the original being in the National Museum of Mexico. Here, the island starting point is in the northeast corner of the chart (where Britain is,) and the line of travel ends in the southeast corner, where Mexico is depicted. The written story says that they came from the northeast, and before leaving were ordered to continue their traveling till they came to the land named by the sign of the Eagle (the Church) bearing the Serpent (Wisdom) in its mouth. This is still the armorial and flag name of Mexico,—showing again that countries had the same creature-names in the remote times.

In explaining this map through the universal picture-language of the church, I follow Bancroft's numbering, and No. 1 is at the Dark Square in the Northeast, where the line of was the regular picture-language name of the concealed Church lands, named through deities as N.IGH.T. or N.I.Te, Neith. N.OC, N.OX, Noche, NU.I.T., NUX and NUCH:—all these (and many more) naming Night: as it was said, "out of the darkness came Light." Our Anglian word D.AHC, or De:Arc, names the God Boat who, as told of the Bible deity, "made darkness his secret place." Accordingly, the picture numbered 1 shows the belted boat-god (our N.) lying in the boat which was his house (GA), called the CA.NO; being also the French "CA.Icha," Turkish CA.IC, Italian "CA.IC.e," as the Anglian "I.TH.HOF" named any boat as the "House of the Island God";—also pictured on our Chinese plates, which show the House in the Boat.

Above him, No. 2 shows the holy mountain, "A," in another boat, which made the Astec name of any boat as "A-Calli," saying, "mountain-house," here depicting the divisions of heaven, with a man at one end, and a woman at the other. She wears the horns of the CU, or Cow, which named our "CU.EN" (Queen,) saying, "Cow Island"—the same Cow Island with which Christ, born in a stable, was always identified. The man is named as a GALL (Celtic for Englishman) by his wearing the head of the cock, or gallus. His large NO.Se names him as one of US (No.8); this being the "Sign of NO," our Biblical father and American deity. The mountain in the boat shows nine segments of a circle, because in arithmetic "N.Ine" is the magical figure and is named on NO in "NOwen" and "NOno." It must be remembered that this form was prepared by priests who had already placed arithmetic, algebra and geometry among the exact sciences, and this "A" mountain which named the A.S.Tecs appears sixteen times in this map.

On this mountain in the boat grows a high tree, which divides into three stems, as Scheduius described our Druid Trinity Oak. On the top of this tree (the O C) is the magical singing bird (No. 5) which was imported into America and there called "V.O.C."; Latin VOX, Italian VOGEI French V.O.I.X., and V.O.I.C. This AVis, or bird, on the OC tree represents the "Voice of OG," (the Church) and the eight streams of music-notes which here proceed from him named the OC-T-AYe, or "OC-God-Song." This 'AV' named our English Avis and all AVes (birds) and also the song, and "D.A.V.I.D.," who Biblically recorded the "Oak Song Island Priests." As the OC-I, or OC-God, made the word for eight as "OC.T" in many languages, so the OCT.AVe means the "Eight-Song," which was taught in America and in the many early choirs, which extended, as Hesiod says, even to the sources of the Niles. The written history says the Asacs were commanded to migrate by the Singing Bird, (the Church,) and this AVis, or VOGel, or CUCUL, names the church of the CUCUL.GAN, or cuckoo-song, which named its great teacher in America, "CUCULCAN." The imported bird called V.OC, which here issues the eight streams of music-notes therefore names Britain as the VOC.AL land. Among the records from Tezhihuacan, and now in the Los Angeles collection, is a musical instrument marked with English letters on its stem, as V.O.C. It is a like a soup-tureen, and I noticed (for the first time in ages) that around its black bowl it has a number of OC.T.AVes pictured with the letters O.C.; as on a piano. As these letters named our OC god, I examined it more closely and found eight slits on each side of the rim. Each slit leads to a whistle. The notes are very soft, like the cuckoo's, and graduated, though not true to the whole octave. Water was probably used in the whistles, to produce by 'magic' the warbling of the heavenly bird. That its name, as V.O.C., is shown in white letters on this oldest of musical instruments proves the use of our English letters in prehistoric America, and the handles of the bowl are made to show priests enveloped in the Lisard, or, IG, which was the regular way of recording that these were priests of the Island (Anglian, IG) god. This wonderful proof of the existence of the Church of England in America is so little understood by the officials who have it in charge that both it and the priceless records of the Atlan empire, pictured and described in my Chapter XI, are not even kept in a fireproof building.

The starting-point in this Astec map of migration is also named by the form numbered 3, which is the Astec picture-name of TEM or Time. As Britain was always the time island and named in Egypt by the time deity TEM ("the father of the gods," whose name was the British word for Time,) so England is here named by the Astec picture-name for time. This is the "Bound Sheaf of Grasses," which represented the ceremony called "The Binding of the Years" at the end of every fifty-two years, as described in my first chapter. This picture shows the grasses yearly cut off, as the Latin seculum, a century, names a part of time cut off; using "Seco," "to cut," and the verbs TEMPe and TEMNo, meaning "to cut off," name the same cutting-off of time. After this binding, the cycle or catun had its own name, so that it could be placed in story or verse, in which all records were kept. This Sheaf is bound by the time-sign rope, and it appears nine times, also naming the Time House (No. 63,) beside which the Cow-horned Virgin gives birth to a man-child. The frequent appearance of the Sheaf is supposed to show the cycles or catuns during which the migration continued; but with many stopping-places on the way. The Astec records agree with those of the Tsendal and Quichi in placing the "division of the earth by the Sun-god" in B.C. 985, this being counted back by the Astec priests as 2513 years before A.D. 1528 (S Bancroft, 193,4.) The Bible puts this "division of the earth" at B.C. 2247, but the point is that at this remote time the Astecs were then keeping their national time records, and were, therefore, a people of much greater antiquity than is generally supposed. By using a 20-year catun or cycle, some Christian students date the start of the migration in the first two centuries of our era, but if the Astec 52-year cycle were used, the same additions would date their start somewhere about B.C. 2500.

The starting-point is also named by the picture of the CA-P on the northeast corner of the Square (No. 4.) The same CAP is worn by the goddess who sits on the globe world in the Palenke carving (the finest in America,) shown in 4 Banc 329. It is still called the Liberty Cap, and was made to indicate the sacred hook on top. This CA.P says, "House, The" and names the Sun "House," from which all colonies issued. Thus CA.P makes endless words for "head," such as the Celtic capat, Latin caput, capitan, Cape, Capa, and named the Peruvian "Capa Inca," which locally meant the "Head Inca." In Egypt it named the storied builder of the Great Pyramid as CAP-RA, who is illustrated as a man wearing a CAP made of a Hawk (RA.) As usual, this "CAP.RA" meant the same in both word and picture, naming the Hawk Druid priesthood as the "head" that built the pyramid. His Greek name, as KEPHren, also named him as the "head," because the name of the Cross as KE or CE covered the world with words for "head," which as KE.P and KE.Ph, say, "Cross, The," as in our Che.F" and CH.EF and the Greek "KE.PH.Al.os," which names the "head" because it says, "Cross, The, ALL," naming the Celtic ALLA whose name means ALL. The same KEPALos is the KERALe of the Malays and Java and Sumatra; and our Cephalous. The same KE.PH named any headgear, Keithe Arab KEPHia, and anyone can understand how the form-names of the cross deity made worldwide words for "head." Because there was only one cross which was the church and is identified with the cross, and words here collected show that the Druids lingualized the world with the correctness of the 13th hole. "There is no speech nor language where their voice is not heard. Their line has gone out through all the earth, and their words to the end of the world. The testimony of the Church is sure." Because this make of words on the names of deity is permanent, the ape scribe Matthew says: "The words shall not pass away," and it is equally certain that these explanations of the words shall not pass away. They are not mine, but the explanations prepared by the words themselves, so that the ability of those who said they made the alphabet and words dwell in it, nothing to do with belief, but known by all educated men to be part of the most undeniable proof.

In this Astec map, the next point, England, is therefore named many ways—by showing it to be Time or Tem island; the Island of Vocalism (the Greek "Polybion," or, "Many Hymn Country,") God's Island; the CAP, or Head, Chief Island; the O. C. Island; the GALL/8 island, the Cow Queen's island; and the island of the NOah, the "A," or Alim, or Mountain Island, as the Welsh record story of ancient England with the magician priest who was a Mountain. To name England as the Homeric way by showing it to be a multitude of boats, the waters of the Atlantic and are filled with snakes; but as the missionary and sunged boat was called the "snake-boat;" — the Celtic "Snac" naming both a boat and a snake; while the word Ens, meaning a boat, is the name of our equivalent, "the A."

In accordance with the world history, we here see the divine Saturn, on the top of the Oak telling us that the people were to migrate; and, with fifteen of these priests over the Druid Nos. 71 and 72) is easy to identify, because the Celtic "SAT" (or Wild,) the Latin AEIK.os, the Anglian AE.SOL, (Church, God,) and the Ass which was the divine name of the Church. This Ass's head is shown in the wands of the Egyptian priests. Dr. Budge rightly says: "The Ass in the form of the sacred" is shown that the ass is still preserved in our composite Unicorn, which is identified biblically with the Saviour, and that it was on this account that church that Christ made his triumphal language entry. The Ass head is by the A.S.Tecs proves that they came from the east side of the Atlantic, because until the arrival of the Spaniards the Ass and the Horse were unknown in America. Therefore the Astecs could not have pictured the picture of the Ass unless they had it with them.

When the general lies of the world in Mexico; namely, in the southern portion of the map, we find the figure upside down, as they would appear in a reflection; the intention being to illustrate that Mexico was called Heaven. Because here on the seven immortal Pelehi-Cross gods, on their knees in the Yin-Yang Cross (No. 75;) also the Yin-Yang, in the Egyptian way of showing birth to the Man-Child of the story and every story, as in the Palenke carvings and many others in America show the same number of the man-gods to be married to the vine babe in her arms, as we see the double names of God, as plained in the Welsh myths of England and Ireland. The priests priests bring tribute to the Throned King who is named as GALL by his wand, the Cow of the Gallus or Cock. The Cross (Celtic KEus) came from the KE.Ph of it. This cross is both the sex and names the god as "O.C." of

Continued on Twentieth Page.

Use Fels-Naptha Soap and stop worrying about the weekly washing. It's



Anty Drudge Tells Mrs. Justwed How to Be Always Pleasant

Mrs. Justwed—"Oh, I am so unhappy! This morning I was so tired and discouraged with the washing I had to do that I lost my temper and spoke crossly to John. I never would have done it if it hadn't been for that horrid old washing!"

Anty Drudge—"Never mind, child. Never worry over what is done, but make up your mind not to do it again. There is no need for you to lose your temper over your washing. You could have it all done and out on the line before noon, and be ready and bright for John when he comes home to dinner, if you would only use Fels-Naptha Soap. That is the only way to wash, anyhow."

enough to drive the smiles away from a woman's face to look at the heaps of dirty clothes that she must make sweet and clean every week. There is no work so hard. But there is one way open to her which, if she chooses, will make her work easier than she would believe possible. Fels-Naptha Soap will bring back the smiles. Give a woman a little encouragement and consideration, and you will find that it will be thoroughly appreciated and repaid.

Fels-Naptha Soap gives her encouragement, because it makes her work easy. It takes away the dread of washing and housecleaning and gives her a comfortable sense of confidence that her work will be well done.

Follow the directions on the Red and Green Wrapper.

USE
FELS-NAPTHA
ANY TIME OF YEAR

FELS & CO., PHILADELPHIA

Origin of Aztecs.

(Continued from Twentieth Page.)

Cross," and was the name of the oak and Ocean deity, which was enlarged in the Latin "OCe.AN.us" and the Greek "OKe.AN.us," which simply declines our word "O.Ce.An," that named the "Circle Cross God," who is pictured by the circle cross in the Aztec map. The other name of the cross was EC., which makes the alphabet name of the "X" as "EC.S," saying, "Cross Sign;" which it is. Thus all peoples called T-ec, like the A.S.-Tecs, Maas-Tecs and German Teckis are "People of EC,' or "People of the Cross," and consequently the Greek "TEK.os" is one of the greatest words for "Children," and named the Tel-Tecs, Aa.Tecs, and perhaps forty other American peoples, because they were all children."

These "A"-Sign TECs, or A.S.Tecs, came from the storied "A.S.-Tian," which means "A"-Sign Place. Bancroft says that "Most, if not all, these American migrations have one starting point, a place of seven caves, called Astlan." The CA.Ve. was an early picture of the church-house (CA.) and the seven caves name the seven houses of the church, as named in the Pleiades. Our "A," meaning "mountain" and "first," named many first peoples whose god was a mountain. It named his place as "A.S.Tian" and the A.S.Tecs, the Azzin (Chinese,) and "A.S.UR," the father god of the Assyr people. Thus the Assurian Sencherib worships the mountain called "A.S.UR" (Mountain Sign Heaven.) In the Astec records, this original "A.S.Tian" is described as a place so pleasant that no one would leave it except under compulsion. The combined heaven and hell of the Astecs, called "MIC.T.LAN," was understood to be on the easterly side of the Atlantic, and in the North. It had two divisions, the Woman land and the Man land. The souls of the dead of the women went exclusively to the Woman land, which was especially described as the western division of it, called the "Woman House." This is the House of the First Woman called "E," which means Eve, and also names any woman, and also her land as E.R.I.N (Eve, Queen of heaven) and also makes words for West, as in another reading ER-IN means "West Island." In this west division of heaven the female souls would spin, weave and have female occupations; but there was to be "no marriage in heaven," because the male souls went exclusively to the eastern division, England, where there was great hunting. This heaven of the males was described as having "shady groves, trees loaded with luscious fruits, flowers steeped in HONEY, and vast hunting parks." This England had the Champs Elysees and Happy Hunting Grounds of all priestly story. Thus Allan and Erin were always identified with the Man and the Woman, and these two Astec parts of the divine "Rose" were again pictured in Peru, in the first city of the Incas, which had a Man side and a Woman side; a line being led in between the two, to picture the home heaven.

The Astec name of their combined Heaven and Hell was MIC.TLAN, which means the "Place of MIC," and names our MIC.EL, the biblical Irish archangel. The Astec word "T.Lan," meaning Place and Land, used the name "Lan," meaning "land," but also really said God-Land. We put the god-word at the other end, as G-D, which says, "Land of the Sun or God (D.) The words M.IC in "M.IC.Tian" name the "Parent Cure" pictured always identified with brilliance and Light-bearing and named by the Celtic Lamps, the torch and candle; and consequently the verb "MIC" means 'to corruscate." Our radiant MIC.EL is the "Corruscating Star or Light, and as he was pictured by the early Christian priests as weighing the souls of the dead, so he was also the Astec "Lord of Hell," or "Mictlan Tecutli," and was named by his sickle (the "C,") as "Ce MIC.-T.E.L." Our sickle and death Reaper was also the Egyptian Ce-RE.s (Sickle Time Sign,) and all these are named by the sickle Moon, the Astec "MIC.E.L.I." (Measure, Sign Light, Time.)

As the church deity always named the North, so the Astec word for "North" was "MIC.T.LAMPA," naming our Irish MIC as the person, or Star of the torch, this Celtic LAMPA as a class name, both in word and picture; and in the catacombs the figures of these god-priests who "were dead," are still marked by a Torch or a Lamp. This remote death deity, MIC, of Ireland and America, was continued in our Christianity as MIC-EL—as "the holy" AN.DRU (Mist Oak,) still represents Scotland, and David of Wales is still the "Son of DAVI.D. of the Welsh and Bible. BALAm, who immortalized the "Star Song," and who immortalized the Saint Ge.Orge is the letter "G," meaning "Garden," which named the one garden deity of the Land of Genesis. Because the important record-names of the Druid priests were continued in our Christian Church, we see with certainty that the Christian prelates fully understood that these were part of the church history. Even the planet Saturn became our "Saint Cronius," and this record Time named TUR and the TURN, and also CRON (the Celtic word for Time,) had his sanctity continued among the poor ignorant Christians. In the Bible, always historical, we find about Ireland's troubles in the "plagues" which were written during the Danes invaded Erin in our history, saying that "there was silence in heaven. Micel and his angels fought against the dragon." But after the Danes of the dragon-boats were cast out they "great-red dragon" represented the woman that brought forth the Man-child." All of which is Irish history, having nothing to do about it, but simply to be entertained by the educated people of a future time when they would see how the ancient priests put history in records which would be treasured as "sacred" by the ignorant. The name MIC.TLAN, had its remote origin in Mexico, and the American name of MIC.TLAN was a great resort, a centre and shrine for pilgrimage, the story of the Astec religion with its most nauseating mixture of cruelty, blood, filth and sanctity that has been printed in modern print. Through the marries of local intermarriage with themselves acquired the features of the native red savage, and although the distant home church could not be blamed for the awful cruelty which followed, it must be admitted that this local priesthood had degenerated into the more peaceful gods of the original church. Thus, while the world was taught to believe divine by eating the body and blood of the divine bull, the Astec priests went further, and compelled the Deity both in bread and the vine babe to act the part of the man-gods to be sacrificed and eaten. Religious cannibalism was universally, and to feed the gods, and themselves, the priests of England and Ireland from 20,000 to 30,000 priests bring tribute annually, one feast at the Throned King who, at the end of a temple requiring 70,000. GALL by his wand, the Cock of the Gallus or Cock. The Cross (Celtic KEus) came from the KE.Ph of it. This cross is both the sex and names the god as "O.C." of "Heaven People" who, at the end of

Continued on Twenty-first Page.



Origin of Aztecs.

(Continued from Twentieth Page.)

...ame," and was the name of the oak ... of Zeus deity, which was enlarged ... the form "OCa.AN.us" and the ... "OKA.AN.us," which simply ... our word "O.Ce.An," that ... the "Circle Cross God," who ... by the circle cross in this ... The other name of the ... which makes the al... name of the "X" as "EC.S," ... Sign;" which it is. Thus ... called T-ec, like the A.S.-... Mon-Tecs and German Tecks ... People of EC,' or "People of the ... and consequently the Greek ... is one of the greatest words ... Children," and named the Tel... and perhaps forty other ... peoples, because they were ... "Sign TECs, or A.S.Tecs, ... the storied "A.S.-Tian," ... "A"-Sign Place. Ban... that "Most, if not all, these ... migrations have one start... a place of seven caves, ... Aztlan." The CA.Vs. was an ... picture of the church-house ... homes of the church, as named ... Pleiades. Our "A," meaning ... and "first," named many ... whose god was a moun... named his place as "A.S.Tian" ... A.S.Tecs, the Aztln (Chinese,) ... "A.UR," the father god of the ... people. Thus the Assurian Sen... worships the mountain ... "A.UR" (Mountain Sign ...) In the Aztec records, this ... "A.A.Tian" is described as a ... so pleasant that no one would ... it except under compulsion. The ... called heaven and hell of the As... called "MIC.T.LAN," was un... said to be on the easterly side of ... Atlantic, and in the North. It had ... portions, the Woman land and ... Man land. The souls of the dead ... names went exclusively to the ... land, which was especially ... as the western division of ... called the "Woman House." ... the House of the First Wom... called "E," which means Eve, and ... names any woman, and also her ... G.R.IN (Eve, Queen of heaven) ... makes words for West, as in ... reading ER-IN means "West ... In this west division of ... the female souls would spin, ... and have female occupations; ... was to be "no marriage in ... because the male souls went ... to the eastern division, ... where there was great ... This heaven of the males ... pictured as having "shady ... trees loaded with luscious ... flowers steeped in HONEY, and ... singing parks." This England had ... Elysees and Happy Hunt... of all priestly story. Thus ... and Erin were always identified ... as Man and the Woman, and ... Aztec parts of the divine ... were again pictured in Peru, ... the city of the Incas, which ... one side and a Woman side; a ... land lay in between the two, to ... the home heaven.

... Aztec name of their combined ... and Hell was MIC.TLAN, ... means the "Place of MIC," and ... MIC.EL, the biblical Irish ... The Aztec word "T.Lan," ... Place and Land, used the ... "Tan," meaning "land," but ... usually said God-Land. We put ... used at the other end, as ... which says, "Land of the ... God (D.) The words M.IC in ... name the "Parent Cure" ... always identified with bril... and Light-bearing and named ... Cone Lampa, the torch and ... and consequently the verb ... means 'to corruscate.' Our ... MIC.EL, is the "Corruscating ... of Light, and as he was pic... by the early Christian priests ... the souls of the dead, so ... the Aztec "Lord of Hell," ... Tecutli;" and was named ... (the "C.") as "Ce MIC.-... Our deities and death Reap... the Egyptian Ce-RE.s, ... Sign,) and all these are ... by the sickle Moon, the Aztec ... (Measure, Sign Light, ... church deity always named ... as the Aztec word for ... was "MIC.T.LAMPA," nam... Irish MIC as the person, or ... Alim, or Mountain Isle. ... Welsh record stories identify ... with the magician priest who ... in the catacombs the ... Christian. To name Enoch in ... his way by showing her god... bonais, the waters of the de... filled with snakes; "across the ... and sunged boat was called ... ake-boat;" — the Anglo-... naming both a boat and a ... the word Mag, meaning ... the name of our alphabet ... "M," ... name with the writing in... here one the divine YOC in... the Oak telling his Aztec ... and, with fifteen other ... the line of the Aztec ... five wearing the Belt or Balt name the ... of our BEL, the Celtic Bal... captains or chiefs who were ... as such because they ... the Cap or Cape, of old ... the use of clothes is ... being solely for ... these respective teachings ... respective names ... and those were ... and 71 wear the High Pri... appears as the top of the ... poles, and also went to ... The Asr's head is ... nets. The Asr's head ... easy to understand ... Latin AS.IN.us, and the ... ISOL, (Church, Sun) the ... patient, ... the dragon." But ... Dane-of the dragon-... are out on they "great-... the woman that brought ... Rev-child." All of which is ... history, having nothing ... it, but simply to be en... educated people of a fu... they would see how ... ancient priests put history ... which would be treas... "cursed" by the ignorant. ... MIC.HAL, had its re... and the American ... was a great re... and shrine far pilgrim... of the Aztec religion ... something mixture of ... and sanctity that ... modern print. Through ... of local intermarriage ... have acquired the ... red savage, and ... home church ... blamed for the awful ... followed, it must be ... the local priesthood ... the more peace... Christian. Thus, ... was taught to be... by eating the body ... in bread and the ... built, the Aztec ... compelled ... not the part of ... were sacrificed and ... embalmed was ... the gods, and ... the priests ... 64,000 to ... feast at the ... requiring 70,000. ... to keep the peo... the cruelty ... powerful Aztec ... fabled devils of ... of the American ... to make them

"Whee! Corns Gone! 'GETS-IT' Did It!"

Ever Try It Before!—You'll Marvel How It Makes Corns Vanish.

There never was anything like "GETS-IT" for corns, and there isn't anything like it now. It is the corn



"Use 'GETS-IT' for Corns and Their Pains—And Nothing but Pleasure Remains."

cure on a new principle. Put it on any corn in two seconds; it stops pain, the corn begins to shrivel and disappears. It never fails. Simplest thing you ever saw. No fussy bandages, no greasy salves to turn healthy flesh "peely" and raw, no plasters that make corns bulge out. Your corns won't "pull" and hurt way up to your heart. Lay aside your knife and razor. No more digging and tugging and wincing, no more bleeding, no more danger of blood poison. "GETS-IT" never hurts healthy flesh; it is safe, painless, quick, simple, sure. For warts, calluses and bunions, too.

"GETS-IT" is sold at all druggists at 25 cents a bottle, or sent on receipt of price by E. Lawrence & Co., Chicago. Sold in Los Angeles by The Owl Drug Co.

Ini Mam," says "God-island mother;" and uses the Celtic MAM, which names the MAMelle, or Teat, and the Mother. The Taras-Cone, or fire cone, people, who owned most of Spain, were also in America, and have the same word "Santo" as meaning "holy." Both name the "Kingdom" as "REINO;" because RE-IN says "King Island" and "Time Island," and named England, as it was also named by carvings of the REINdeer. These American Cone people show their deity with the Fire Conelon her head (4 Banc., 462.) and the same form of Cove crowned every Irish Round Tower. The American Jova and HOVA people (who name our Jove and Jehova,) say, "Dios Noicea," and like many others, make the word for 'Our' on our NO, who named Notre, Nos, Noster, Nous and the American "Noots." (Our.) The northern Chinook (Chi Nux, "People of Night,") name God by naming the priest who personated deity, calling him PAPA;—the Celtic PAPA and POPA naming the priest father and POPE who was supposed to be God and was afterward the head of our Christian Church at Rome. All Mexican priests were PAPA, and the Celtic "PAPANTA," meaning "papal," named the American religious center called PAPAN.TLA, or "Papal Place." Its cut stone pyramid is a wonder in the way of picture-language. As shown in 4 Banc. 452, it has dummy windows which lighted nothing, but simply pictured the deity who gives light to interiors, so that this mountain (god) would be named as the Light-river. The windows, variously counted, are numbered by Fossey at 360, and they evidently represent the days of the year, the five nameless days not being considered. All other American days were named on some record hero, but these five nameless days were called "NENON TEMI," meaning "nobody's times"—this exactly reproducing our old Anglian "NE MON TEMI," which said "no-man times," and made the later Latin "NEMONis TEMport,"—the "times of nobody."

Wholly apart from thep ictures, the British origin of the Aztecs and five other American nations is told in the fable history with certainty. The Aztecs were all acquainted with this divine story, in the same blind way that we knew the parents of Christ in the story of MAR.I and the Homeric carpenter. This is the Radiant Story, or TALIESIN, identified by the Welsh with all Biblical events and the teaching of the world. (See 5 Banc., 223.) An old man called MIX-Cohuati, who lived in the Place of Seven Caves, had by his wife, called "I-LAN-Cueiti," six sons, among which was TE-NUCH, who was the "father of all the Aztecs." In the Welsh record-stories here quoted, the regular method of naming ancient England is by using this pictorial Old Man with "hairs white like wool"—the one Ancient of Daniel, Homer and Revelations, whose hair is likened to the fleecy cloud and to S.NO. In Astec words, his name as MIX-Cohuatl, means the CLOUD-Serpent (2 Banc. 542.) In the same way, St. Paul tells all the "Nubi-Geni" or "Cloud-Born peoples," that they came originally from the land of the Cloud (England.) Here, the wife, "I-Lan-Cueiti," is the story mother of all—being the imported baptismal Venus, was known to all Mexicans and people of Yucatan as the Petticoat Goddess. She is much pictured in the carvings at Palenkelas wearing her naming KILT. The Astec name of this record Petticoat is "CU.E.LT.L." (2 Banc. 568)—in which the word-letters name "CU-pris" (Venus,) saying, "Love Woman, Island Diety Light."

The name of her son, TE-NUCH (the record father of the Astecs) is TE-NUX, or "Person of the Night" —the picture-language for NUX, or Night, being the Dark Square shown in the above map as the starting place. His five brothers may be studied in the works of Bancroft, who shows with certainty that these

(Continued on Twenty-Second Page.)

Praises This Remedy for Lung Trouble

Many people are led to believe that Lung Trouble is a disease which cannot be conquered. This is wrong, as many have fully recovered their health. A change of climate has helped some, but many more have been restored to health by breathing the freshest air, eating well cooked wholesome food, being temperate in their habits and adding the tonic qualities of Eckman's Alterative, a medicine for Throat and Lung Troubles. Investigate this case:—

Bowling Green, Ky., R. No. 4.

"Gentlemen: The spring of 1908 I had a severe cough for six months. I tried all the medicine that my doctors recommended to me, but no results came for the better. I had night sweats, and would cough and spit until I got so weak I could hardly do anything. But, at last, James Deering, of Glasgow Junction, insisted that I try your medicine. In one week's time there was quite an improvement in my condition, and after I had taken several bottles I felt as well as ever in my life. I firmly believe that Eckman's Alterative will relieve any case of lung trouble if taken before the last stage."

(Affidavit) A. C. BETTERSWORTH.

(Above abbreviated; more on request.)

Eckman's Alterative has been proven by many years' test to be most efficacious for severe Throat and Lung Affections, Bronchitis, Bronchial Asthma, Stubborn Colds and in upbuilding the system. Contains no narcotics, poisons or habit-forming drugs. Sold by The Owl Drug Co. and leading druggists. Write the Eckman Laboratory, Philadelphia, Pa., for booklet tell-

In the Heart of Broadway

KOLNER & SAMUELS

THE QUALITY STORE

543 South Broadway Between 5th and 6th

Opposite Mercantile Place

OUR SUIT DEPARTMENT OPENING MONDAY!

WITH A THOUSAND SUITS, RANGING IN VALUE FROM $35.00 TO $55.00

Every model the very newest, made by the best of man tailors and of the most wanted materials which we offer you. Your unrestricted choice—all at

THE MATERIALS ARE:
Beatrice Broadcloths
Poplins
Diagonals
Bengaline Weaves
Worsteds
Serges

$25

THE COLORINGS ARE:
Russian Green
Mahogany
Prune, Taupe
"Tete de Negre"
Navy, Brown
Black

For $35.00 to $55.00 Values

Remember—every model the newest, make the very best, material the most wanted—and best of all a tremendous assortment to choose from, all at $25.00

BLOUSES

$5.00—worth $6.75 to $10.00. 300 on sale Monday ranging in value from $6.75 to $10.00, among which are blouses of Lace, Messaline, Silk and Chiffons, all colors and Black and all sizes.

Choice $5

SILKS

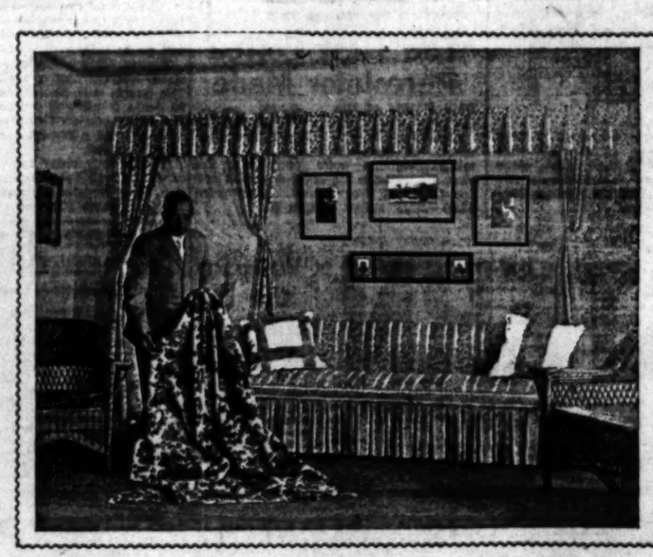
1500 yds. $1.00 quality, 36-in. Silk Poplins, splendid weight, rich, lustrous, all colors, including Mahogany, Taupe, Wistaria, Navy, Copen, Rose, Garnet, Black, etc.

Special 69c

GLOVES

Exceptional purchase — $1.50, and $1.75 Gloves, 98c. 500 pair real French Glace Kid Gloves in Champagne, Biscuit and Mode shades. Renowned maker's name stamped in each pair—"Every pair fitted and guaranteed."

98c



Introducing—

Mr. F. C. Besch

Manager of our Drapery and Decorative Department.

Mr. Besch was formerly connected with one of the leading houses in St. Louis and in Pittsburg, and has had a very wide eastern and western experience. During the past five years he has been with Pease Brothers, making frequent eastern trips to keep in close touch with the principal markets and with the newest ideas and decorative methods. He is known all over the country for his many novel designs and original productions and will be glad to consult with you about your decorative problems.

The photograph also illustrates a decorative scheme in boudoir or bed room showing seat effect between two windows. Ruffled grenadine curtains extend across the entire window, looped, making a very effective drapery. Valance and side hangings are of English chintz in the same pattern used for seat covering. The small border on the wall is cut from cretonne and applied on chambrey effect grey colored paper. The combination is very pleasing.

We will be glad to have you step in at your convenience and inspect our comprehensive stocks of decorative materials and our many novel methods of displaying them.

Pease Bros. Furniture Co.

Nine Floors of Dependable Furniture, Carpets, Rugs, Draperies and Wall Paper.

640-642-644-646 SOUTH HILL ST.

The Magnetic Girl.

How She Compels Others To Obey Her Will.

100,000 Copies of Remarkable Book Describing Peculiar Psychic Powers to Be Distributed Post Free to Readers of "The Los Angeles Times."

"The wonderful power of Personal Influences, Magnetism, Fascination, Mind Control, call it what you will, can, surely be acquired by everyone no matter how unattractive or unsuccessful," says Mr. Elmer Ellsworth Knowles, author of the new book entitled: "The Key to the Development of the Inner Forces." The book lays bare many astounding facts concerning the practices of the Eastern Yogis, and describes a simple though effective system of controlling the thoughts and acts of others; how one may gain the love and friendship of those who might otherwise remain indifferent; how to quickly and accurately judge the character and disposition of an individual; how to cure the most obstinate diseases and habits without drugs or medicines; even the complex subject of projecting thoughts (telepathy) is explained. Miss Josephine Davis, the popular stage favorite, whose portrait appears above, declares that Prof. Knowles's book opens the door to success, health and happiness to every mortal, no matter what his or her position in life. She believes that Prof. Knowles has discovered principles which, if universally adopted, will revolutionize the mental status of the human race.

The book, which is being distributed broadcast free of charge, is full of photographic reproductions showing how these unseen forces are being used all over the world, and how thousands upon thousands have developed powers which they little dreamed they possessed. The free distribution of the 100,000 copies is being conducted by a large London institution, and a copy will be sent post free to anyone interested. No money need be sent, but those who wish to do so may enclose 5 cents (stamps of your own country) to cover postage, etc. All requests for the free book should be addressed to National Institute of Sciences, Free Distribution Dept. 247-D, No. 254, Westminster Bridge Road, London, S.E., England. Simply say that you would like a copy of "The Key to the Development of the Inner Forces," and mention The Los Angeles Times.

Do not enclose coins in your letter. Postage to England two cents.

Foo & Wing Herb Co. INC. 1897.

903 SOUTH OLIVE STREET, L. A.

Hundreds of Americans, including business men, artists, teachers, lawyers, bankers and even physicians, testify to the return of splendid health after taking this company's specially imported herbs.

Testimonials tell of marvelous cures. Send for their free book. It will tell you how to get well and keep so.

Foo & Wing Herb Co. INC. 1897.

903 SOUTH OLIVE STREET, L. A.

NEW HOME

"1913 ROTARY"

Sewing Machines.

R. B. MOOREHEAD, Gen. Mgr.

428 South Broadway.

Phone F2331. Main 8690

INSPECT THE

New Fall Models now on display at our new shop, 403 Title Guarantee Bldg. Fittings and alterations free. Phone Main 4134. Home F1961.

The Goodwin Shop

WRINKLES.

If you would keep your face looking youthful, smooth, lovely, free of wrinkles, lines and crow's feet, you should use our excellent MELROSE Wrinkle Treatment. A delightful preparation that will give you satisfaction and banish the evidences of age from your face. It will make you look years younger, and is absolutely safe and harmless. FREE particulars. MELROSE MFG. CO., Box 248, Station C, Los Angeles.

Mme. Adele

French Corsetiere

CORSETS

From $5.00 Up

439 Title Guarantee Bldg., Los Angeles.

Entrance 220 West Fifth St., adjoining Alexandria Hotel. F7272.

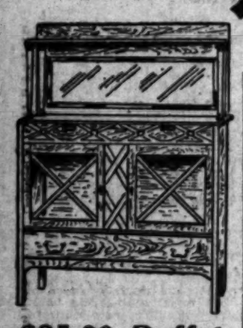
YOUR CREDIT IS GOOD AT THE EASTERN

Sole Agents for Sealy Mattresses

We want you to realize that when you buy at "The Eastern" you get the advantage of our tremendous seventeen-store buying power. This is the reason why we are able to sell you on credit at lower prices than other stores must ask for cash.

Your Credit Is Good

We do not tax you an extra percentage for the privilege of buying on time—we give you the lowest price possible whether you pay cash or take advantage of our payment plan. Note these special bargain offerings.



$35.00 Buffet

This Week $27.50

An elegant Buffet in quarter sawed oak with large French plate mirror, one drawer lined for silver. This Buffet is worth $35—a big bargain at $27.50.



Big Value for Monday and Tuesday $4.95

This beautiful lamp is copied from a famous $75 model. It is made with silvered base, exquisite crystal glass shade, 16 inches high. They will be sold while they last Monday and Tuesday only at $4.95—wonderful values.

Princess Dressers at Very Low Prices



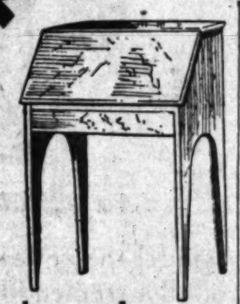
$12.95 and Up

25 different styles of Princess Dressers will go on sale this week at special bargain prices. Take your choice of quarter sawed oak and white maple. In this lot you will find beautiful dressers as low as $12.95—every one greatly reduced.



$7.65

Strongly built Child's Crib with high sides, close set fillers, one side adjustable, sanitary spring. Very special this week at $7.65.



Desks as Low as $7.85

Ladies' Writing Desk in mahogany, bird's eye maple, fumed oak or golden oak. Several styles ranging as low as $7.85. If you want to buy one for Xmas we will hold it on small deposit.



The Best Coffee Percolator Made

$3.50

This is one of the specials from our premium department. A standard make aluminum coffe percolator, the kind that makes the most delicious coffee that you ever tasted. Our price $3.50—other stores charge $5.

We Give and Redeem "American" Trading Checks

EASTERN OUTFITTING COMPANY

620-626 SO. MAIN STREET

Write for Our Big Mail Order Catlog

Origin of Aztecs.

(Continued from Twenty-first Page.)

were the fathers of five other American nations and the patnogiyics were continued in names of kings, cities and places till the Spaniards arrived. The remote island, mother of all, "I-Lan-Cueiti," also named wives of kings who lived in quite modern times. When this I-lan Petticoat Woman and the aged Cloud man are named as the record parents of the six sons and nations the ordinary reader can see by comparison that the priestly stories of all countries contain the Church records of descent in the manufactured names. But for those who are capable of learning anything through comparison of records I quote the straight story of the light-colored Tul-Tecs or Tol-Tecs, who say with no possible ambiguity that they came originally from the other side of the Atlantic. These people ruled Mexico before they were displaced by the Astecs, and they were a quiet, artistic race, whose American capital was called TULA, or TULAN. This TULA is the Celtic word for the sacred built Hill which named the Cone deity and all the Tula peoples, including those referred to in the Bible. The following sentences are from the ancient Lament, quoted in 5 Banc. 182, 2:

"Alas, we were ruined in Tulan, we were separated, and our brothers still remain behind. Truly T.O.HIL (God Ball, HILL) is the god of the Yaqui nation, who was called Quetsal-Coatl when we parted yonder in Tulan. Behold whence we set out together, behold the common cradle of our race, whence we have come, from the direction of the rising sun. These are four Tulans, and it is where the sun sets that we came to (this) Tulan, from the other side of the sea, where this (other) Tulan is; and it is there that we were conceived and begotten by our mothers and our fathers."

[Copyright, 1913, by Stinson Jarvis, in the United States, Canada and England.]

MEN AND THINGS.

Lynn H. First is postmaster at Henrys Bend, Pa., and cannot get rid of his office, although he wishes to do so. Henrys Bend is a summer resort, and at present the postmaster is the only resident.

R. T. Lane of Muskegon, Mich., has the prize hard luck story. After being chased by a bull into a tree the tree caught fire. He escaped with slight burns.

A phonograph clock has been perfected by Max Marcus, a German, after many years of labor. It not only keeps time to the second, but tells the time in a clear baritone voice, "Four o'clock!" and "4:30!" says the clock in loud, distinct but very pleasantly modulated tones, and the half and full hours may be repeated at will by the pressing of a button. The quarters are not spoken.

M. E. Pomeroy, the Binghamton man who has won the unrestricted checker championship of the world over Alfred Jordan of London, Eng., learned to play the game in a backwoods grocery store. He has played every one of the great American players and is the second American to win the world's championship at checkers, his American predecessor being the late Dr. R. D. Yates of Brooklyn.

James Louis Murphy, deputy marshal of the Commerce Court at Washington, has a hard luck story. He was knocked down by a street car, his right foot caught under a wheel, and he was sent to a hospital, where his leg was amputated half way between the knee and the ankle. A little later Murphy's job with the Court of Commerce went to the had because Congress had refused to appropriate funds to pay salaries and expenses of the court officials. His wages stopped. Right after that Congress took action that assures that sugar will be placed on the free list. Murphy's property is all invested in sugar lands in Louisiana, and he fears the result of the free sugar programme. Nevertheless, he says, just wait until he gets his health and strength back and he will show them that they cannot kill an Irishman.

PURITAS GINGER ALE

—the all year 'round drink

No thirst-quenching beverage is quite so satisfying and delicious as PURITAS GINGER ALE. Stands to reason Puritas Ginger Ale MUST be better, for every ingredient that enters its manufacture is the best and purest money can buy.

First, Puritas Ginger Ale is entirely free from that peppery taste found even in the most expensive imported brands. This is due to the fact that no capsicum, a cheap substitute for ginger, enters into its make-up.

Puritas Ginger Ale is positively superior to any brand sold in this market, imported or otherwise. A trial will prove this.

Puritas Ginger Ale comes in three sizes—quarts, half pints and pints. The quarts cost $2 a dozen, of which 30 cents is allowed on the return of the empty bottles. The pints are $1.20 a dozen with a 20-cent rebate for the empty bottles.

'Phone your order now—or drop a card. It will receive prompt attention. Los Angeles Ice and Cold Storage Co. Home 10053 or Main 8191.

RICORD'S VITAL RESTORATIVE

Restores Man's Vitality.

Price $1. At all druggists. Always on hand at THE OWL DRUG STORES, Los Angeles. Mail orders solicited.

BLOOD POISON

Pimples, spots on the skin, sores in the mouth, ulcers, falling hair, bone pains, catarrh, etc., are symptoms. Delays are dangerous. Send at once to Dr. Brown, 925 Arch st., Philadelphia, for BROWN'S BLOOD TREATMENT. Convincing proof in a $2.00 bottle—lasts a month. Sold by The Owl Drug Co. and by all druggists.

ACTIVE WOMEN.

After serving forty-four years as the keeper of lights on Lake Michigan, Mrs. Daniel Williams will retire after November 1, and with her husband, will live at Charlevoix.

As a memorial to Mrs. La Verne W. Noyes, a leader in women's clubs and social organizations, $300,000 has been given to the University of Chicago for a building to be used as a social center and gymnasium for the women of the university.

More than 12,000 butterflies, all carefully set, arranged and labeled, the collection of her late husband, have been presented to Leeds University by Mrs. A. H. Clarke.

Miss Clara E. Laughlin, the American novelist, says that American women can not conceive of the conditions of the English working women. The shop girls, for instance, lodged by their employers, are herded like sheep and fed the poorest food. The American girls would not tolerate such conditions, she says.

Elizabeth Carpenter Kendall is the editor of the Railway System Employees' Magazine.

Mrs. Caroline K. Sherman will be editor-in-chief of the Democratic Women's Press, a Chicago weekly.

The only woman ever elected a member of the Farmers' National Congress is Mrs. Marshall Holt of San Francisco, Cal. She is a large landholder and has personal charge of all that is done on her ranches.

The New England Women's Club has presented a beautiful bas-relief portrait of Julia Ward Howe, who was its presdent for forty years, to the Museum of Fine Arts, in Boston.

Last Sunday was the eighty-sixth birthday of Mrs. Sylvia K. White, the pride of Belgrade, in the State of Maine. "She is particularly well known from her connection with various fairs," says a newspaper admirer, "having taken a number of prizes for needlework. One of her exhibits has been a 'biscuit quilt,' containing 700 pieces, which she made after she was 80 years old."

SCIENTISTS, CHURCHMEN.

Rev. Allan Baillie of Eddington, Pa., has withdrawn from the Presbyterian ministry and started an independent church of his own. He says he's going to conduct it along the lines of progressive theology.

Rev. Dr. John T. Creagh, professor of canon law in the Catholic University, has been appointed to a pastorate in Brookline, Mass.

An Austrian Antarctic expedition for work from Weddell Sea, south, is being prepared by a committee headed by Prof. Eugene Oberhummer of Vienna, president of the Imperial Austrian Geographical Society. Dr. F. Koenig, who was a member of the recent German expedition to the Antarctic and had experience in Greenland, is to be the leader.

The Rev. C. Theodore Benze, D.D. the retiring president of Thiel College, has sailed for Germany to assume charge of a professorship at the Kropp Seminary, near Kiel.

Dr. Andrew Walton Sellards of Johns Hopkins University has returned from the wilds of Ecuador and Peru with 80,000,000,000 malignant germs, and will proceed to make a study of the creatures. Among the 80,000,000,000 germs are pellagra, aroya fever, yellow fever, bubonic plague, typhoid fever, a collection known as uta, which is really South American leprosy, and the dreaded blackwater fever. Dr. Sellards's colleagues were Richard P. Strong, Dr. E. E. Tyzzer and Dr. Charles Brues, all of Harvard University, and Miss Nora Dwyer, secretary of the expedition.

Col. Spencer Cosby, corps of engineers, has been relieved of his duties as superintendent of public buildings and grounds in the District of Columbia, and will proceed to Paris for duty as military attache at the United States embassy there.

IN THE LIMELIGHT.

Representative Moore of Pennsylvania, the father of eight children, has introduced in the House a resolution designating the first Sunday in June as Father's Day, with the rose as its emblem.

Col. Dan G. Kingman has been advanced to the grade of brigadier-general and to the post of chief of army engineers, to succeed Gen. Ressell, who retires for age on October 11.

Bernard N. Baker of Baltimore, who has been on the continent all summer, is bringing home two trained bullfinches, which have traveled 2000 miles by automobile with him in a special automobile cage. They are wonderfully trained and make good pets and companions.

During a recent discussion of the old question, college versus no-college, one of the contestants remarked that the substantial monthly magazines were not edited by college graduates. The man who made the remark was promptly confronted with the following record: The Century, edited by Robert Sterling Yard, Princeton, '93; Scribner's, edited by Edward L. Burlingame, Harvard, '69; Harper's, edited by Henry M. Alden, Williams, '57; Atlantic Monthly, edited by Ellery Sedgwick, Harvard, '94; Review of Reviews, edited by Albert Shaw, Grinnell, '79, and World's Work, edited by Arthur W. Page, Harvard, '05.

At Tacoma, recently, W. B. Purdy of Boston, Mass., paid $100,000 for twenty silver-black foxes from Southeastern Alaska.

Jacob Riis, "the best citizen in the United States," is under treatment at Battle Creek for heart trouble and had to cancel his lecture dates.

THE DAY'S RECKONING.

BY EUGENE BROWN.

Land of the Free.

Oh! Land where freedom sits with love
In calm, eternal sway;
Oh! Nation blest by God above
Strong be thine arms today.
Thy eagles soar o'er land and sea;
They storm the mountain height;
Proud emblem of a people free—
Good keep them in the right!

The flag that flutters overhead,
Was dipped in God's own blue.
The blood of heroes gave its red,
Its white is heaven's dew.
Its stars were wrested from the dome—
Fair jewels of the night,
To lead a race of valor home,
With their untarnished light.

Oh! God of battles—and of peace—
Guide Thou our hearts and hands;
May superstition's service cease,
Through all Thy peopled lands.
Lead us aright in freedom's cause;
Let justice blaze our path;
So we shall bend to honor's laws
As love succeedeth wrath.

The Pistol Habit.

If some poor grocer should happen to sell a customer a good grade of oleomargarine for an insignificant brand of butter or should fail to specify the per cent. of dreadful corn sugar in his maple syrup, the mills of justice would quickly send him over the bumps, but there seems to be no great difficulty in the way of murderers, burglars and holdups in the pistols, permite that are essential to the ing.

We are informed that the other day a negro with clothes and madness in his able to buy artillery and enough to wipe out a no questions asked.

We are already sadly laws and governments are paternal. Possibly a legislative acts should be posited in the boneyard quitting this vale of like to see it made children to easily obtain pistols with which to slaughter their playmates term "infants in arms" wish to contemplate the Little Willie and his

The sale and distribution lery, ammunition and should be so completely that these munitions of not possibly fall into hands erly and officially authorized them.

The restrictions as practically furnish no safeguard. The comparatively harmless cracker of Independence Day tamed and subdued; why not the opportunity for someone namiter to ply their trade on the other 364 days of the

When Eggs Are High.

With eggs at 60 cents a dozen try is better than poetry. more nourishment in it. more lure and lucre. The Last Minstrel is a mere for the lay of the Leghorn

Personally, I am now in chickens that the I am commencing to look them. I honestly believe acter is more influenced by ment than heredity, and I gled so much of late that I notice I am beginning —this being the mouthing am losing much of my old age and my wishbone here and there with feathers. My friends not yet sure whether I will into a fretful porcupine in the Langshan class at the show.

Furthermore, my wife is ing that I always want when I am watering the then when I come in the make prickly dents in the We have a big rooster and when I don my spurs and visit with him we kick er all over the place. The idea of having a good that I cannot speak for

The other morning when to hail our baker I crowed instead of making the rolls I cackled for a meal. I have a morose neighbor who declares that over in his garden and shoot me for a trespasser my carcass back in the family to grieve over. doesn't think much of my how. I am built for high my crow is low bass—in low and base according to

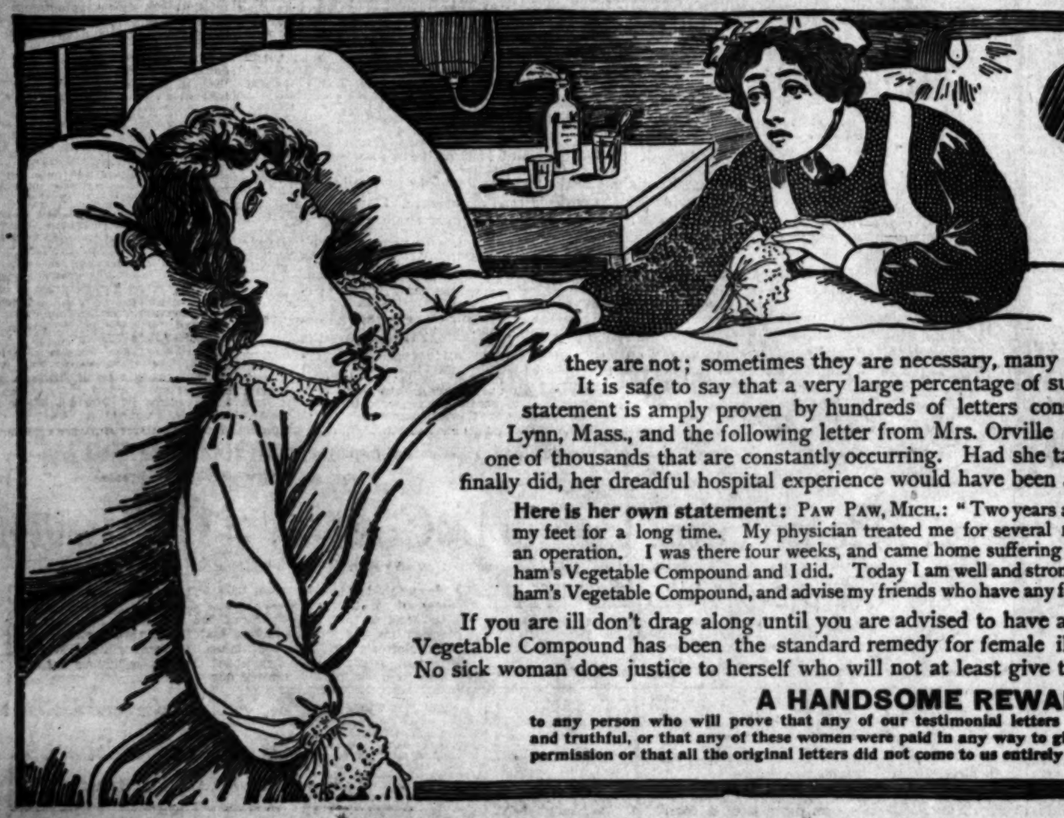
But that is neither here

What I was about to say the old-time laborer's bacon and eggs is again an of affluence rather than With eggs at 60 and beer man has to scheme like to tify himself at the table. working man will have to bacon, or else stand off account.

Small wonder that prunes are offered as a fit combination stitute for the matutinal meek and lowly prune is turning to its own. Instead the by-word and plaything cafeteria it is recognized for and luscious morsel that it is of worse things can happen than being full of prunes.

The Tallest One-piece Flag.

[Engineering Record:] The of a fir flagpole in front of the cial Courthouse at Vancouver has presented unusual cause of the desire to use single stick, representative timber resources of the pro to so place it that its base secure from decay. A suitber was cut and delivered in at the Courthouse in the fall It was left for a year to season there would be no likelihood curving while drying. In 1913, it was moved to final location. The flagpole is in length, thirty-six inches ter at the base and ten inches top, and when ready for ing the pole is a four-foot a twenty-foot weathervane shape of an arrow.



Operations Avoided

Thousands of surgical operations are performed every year in our great city hospitals upon women afflicted with serious female troubles. Sometimes the operations are successful and sometimes they are not; sometimes they are necessary, many times they are not.

It is safe to say that a very large percentage of surgical operations for female troubles may be wholly avoided. This statement is amply proven by hundreds of letters constantly being received by the Lydia E. Pinkham Medicine Co., of Lynn, Mass., and the following letter from Mrs. Orville Rock of Paw Paw, Mich., relates her sad experience, which is only one of thousands that are constantly occurring. Had she taken **Lydia E. Pinkham's Vegetable Compound** at first, as she finally did, her dreadful hospital experience would have been avoided.

Here is her own statement: Paw Paw, Mich.: "Two years ago I suffered very severely with a displacement. I could not be on my feet for a long time. My physician treated me for several months without much relief, and finally sent me to Ann Arbor for an operation. I was there four weeks, and came home suffering worse than before. My mother advised me to try Lydia E. Pinkham's Vegetable Compound and I did. Today I am well and strong and do all my own housework. I owe my health to Lydia E. Pinkham's Vegetable Compound, and advise my friends who have any female complaint to try it."—Mrs. Orville Rock, Paw Paw, Mich.

If you are ill don't drag along until you are advised to have an operation, but remember that for thirty years Lydia E. Pinkham's Vegetable Compound has been the standard remedy for female ills and has saved a vast army of women from surgical operations. No sick woman does justice to herself who will not at least give this famous medicine a trial.

A HANDSOME REWARD WILL BE GIVEN

to any person who will prove that any of our testimonial letters constantly being published in the daily newspapers are not genuine and truthful, or that any of these women were paid in any way to give their testimonials or that the letters were published without their permission or that all the original letters did not come to us entirely unsolicited. THE LYDIA E. PINKHAM MEDICINE CO., Lynn, Mass.

Literature and Art — New Books Book News

CRITICISM:

ITS PURPOSE AND VALUE.

[Material]

...have established for themselves as fault-finders. ...a helpless scribe on the ...of ridicule seems to have long ...his own duty of those who ...out of fortune's hand in... ...places where they are privileged ...their judgment on the children ...literary brains. ...surgery of criticism could be ...ed were not its violence so in... ...and, also, were there ...ard for a formula of judgment ...ould be applied with mathe... ...correctness. In literature, as ...there is, in the nature of the ...criterion but personal opin... ...and it has been found that fre... ...men of high authority bitter... ...views concerning the merits of ...

...of the ablest French critics ...and that three questions are ...in considering the work to ...read: ...did the author try to do? ...do it? ...worth doing?

...observance of those ...robs the critic of his ...becomes a pedagogue ...a dictator—and in this ...is more need of teach... ...rulers.

...knows the work, and ...hall, has said: "The lead... ...in a book review is to tell ...who has not seen the ...and opportunity to judge of ...what the book contains ...to render the drift, tone, ...purpose and gist of the ...selected language and the ...most compatible with the ob... ...achieved."

...ing has said that it is ...to get a book published ...with one. Those who have ...tried to do either may think ...much is plain: It is easier ...deal with a book, or with ...than to give it praise. ...there is so constituted that ...comment is seldom extend... ...and many are not un... ...to understand architecture, ...painting, or literature pre... ...knowledge of those things, ...knowledge of them is not ...shows the tendency to give ...to pointing out faults. ...tell-tales have not been ...dead, and those critics have ...to the "greatest" who ...in their display of schi... ...manner. Now and then a ...critic, like John Ruskin, ...and, ignoring his fast... ...eccentricities, makes the whole ...matter that it has so long ...to the merits of neglected ...artists.

...to time critics become ...controversies as to ...author or one book is ...from another. An argument ...genius is an profitless as an ...to determine what com... ...of colors is the most beau... ...best that can be done is ...by-word and plaything of ...criticism it is recognized for its ...meritorious features ...struggle over the merits ...horses to resort to ...hair-splittings and duplici... ...debate. One hundred angels can dance ...point of a needle, ...of criticism is to point ...salient features and to in... ...those who care to learn as ...to be found in the book ...merit of those fea... ...a matter of opinion.

...no (in deference to ...activity in all departments ...world's activity, we add) ...of history, of philosophy, ...or anything else that is ...importance, they lay them... ...in every form of rebuttal ...ingenuity of their op... ...Violent argument and ...tirades are justifiable. This ...the way. Those who con... ...struct build a structure ...about ten tons. Some ...becomes the home of their ...it is to influence directly ...only a large or small ...extent. If to any honest ...seeker after truth it is ...helpful, then it is ...to the purpose. The weapons ...be any at his command, ...of logic to arrows of ...sense the critic should ...purpose and do his duty. ...criticate a novel (unless ...of those frightful things ...publishers") holds, figurative... ...a piano for amusement, ...people to look at—...moving picture ...entertainment for a screen. ...nothing immoral or ...beyond, there is no oc... ...of the spectators to ...than the differ... ...the price paid and the ...received warrants. ...criticism, wherein curiosity ...speak as are seen ...it is not judged by ...of the Emperial or the ...who plume themselves ...ability of their in... ...to measuring ...and "best sellers" ...of steam works.

...it may be, most ...papers are written ...he will enough to ...ahead of the time," but ...fall strike to remedy ...fatality, not at the su... ...abandon his intellect to ...genius. One might ...the writer who fur... ...to say, after- ...it is im... ...to the reading ...material as moralizing ...

...that appears ...encouraging those au... ...level to their lofty ...moderate to the ...of ambition who ...of genius. They ...and starved ...industry—they are ...over-... ...unworthy work... ...their efforts with ...

...has a duty it ...effort with ...front those ...their ...bottom, ...pleas... ...are to be ...ignored. ...beneath ...from the

When Eggs Are Egs.

With eggs at 60 cents a dozen, ...try is better than poetry. ...more nourishment in it. Like... ...more lure and lucre. The Lay of the Last Minstrel is a mere breath-... ...for the lar of the Leghorn be...

Personally, I am now so ...in chickens that the neighbor... ...I am commencing to look and ...them. I honestly believe that ...etter is more influenced by ...ment than heredity, and I have ...ied so much of late with ...that I notice I am beginning to ...this being the moulting ...m losing much of my old-time ...re and my wishbone is ...and there with many ...feathers. My friends, however, ...not yet sure whether I will ...te a fretful porcupine or ...the Langshan class at the ...ow.

Furthermore, my wife is ...g that I always want to wear ...hen I am watering the lawn. ...when I come in the house ...ake prickly dents in the wall ...have a big rooster named ...d when I don my spurs and ...d visit with him we kick each ...all over the place. This is ...of having a good time, ...t I cannot speak for Bruno.

The other morning when I was ...hall our baker I crowed him ...tead of making the usual ...I cackled for a mess of ...al. I have a morose and ...ighbor who declares that if ...r in his garden and crow ...ot me for a trespasser and ...caress back in the yard to ...ify to grieve over. He ...n't think much of my ...r. I am built for high ...crow is low base—in fact, ...and base according to his ...ut that is neither here nor ...That I was about to say was ...old-time laborer's breakfast ...n and eggs is again an ...ifference rather than of ...eggs at 60 and bacon at ...has to scheme like sixty to ...himself at the table. The ...ing man will have to eat ...n, or else stand off his ...ant.

...all wonder that prunes and ...ffered as a fit combination to ...e for the matutinal meal. ...and lowly prune is, in fact, ...ng to its own. Instead of ...by-word and plaything of ...ria it is recognized for its ...unctious morsel that it is. ...ree things can happen to a ...being full of prunes.

The Tallest One-piece Flagpole

...gineering Record:] The ...r flagpole in front of the ...courthouse at Vancouver, B. ...resented unusual features ...of the desire to use a ...stick, representative of ...resources of the province, ...place it that its base would ...from decay. A suitable ...is cut and delivered in the ...Courthouse in the fall of 1912, ...left for a year to season. ...would be no likelihood of ...while drying. In fact, ...was moved on rollers in ...cation. The flagpole is 102 ...th, thirty-six inches in ...the base and ten inches at ...when ready for erection ...about ten tons. Broad ...pole is a four-foot globe ...-foot weathervane in ...an arrow.



Robert W. Chambers,

Whose recent novel, "The Business of Life" has won much popularity.

ART DISSECTED.

THE SIGNIFICANCE OF ART. By Eleanor Rowland, Ph.D. Boston, Mexlin Company, Berlin and New York.

ANY ONE who jabs a lancet into esthetics may expect to see much wiggling and squirming, and many people will not like "The Significance of Art" because the author is practical and wholly lacking in the silliness that is commonly embodied in definitions of art and its various phases. Esthetic persons are boteriously supersensitive; they dislike to have their hobbies mutilated or have their ideas topped by the fool's cap. And the clear, forceful, sane writer who goes after art with a knife and yardstick, slashing and measuring and dissecting sculpture, painting, gem engraving and music, is not only likely to be refreshing, but a trifle startling, somewhat logical, and, best of all, to offend those persons of diaphanous intellect who believe that nothing should be written about art that can be understood by the plebeian.

At no place in her work did Eleanor Rowland deem it necessary to hide her thought. She makes herself clear and is eminently practical. She puts a weight and height limit on sculpture, maintaining that all statues "must be at least approximately twelve or fourteen inches high;" she explains why sculpture avoids still-life studies, and why the sculptor who is handling a block of stone must fashion from it a living, breathing form," and also why "we are little disturbed, or at least not too much shocked, by the battered condition of a large part of classic sculpture, to find in it a splendid beauty." Her contention is that sculpture must be rendered in heavy material (stone or bronze) and deal with living forms, but express no passion that is uncontrolled.

Taking up the "minor arts" (wood carving, coins, mosaics, metal work, carved ivory and jewelry, pottery and textiles,) the author deplores the nomenclature, yet defends the term "minor." She also champions the use and excellence on the plea that they "embody the idea of man's infinite activities," and "illustrates for us the habits of a people as nothing else could possibly do." She believes that materialism begins in a country when its people cease to rejoice in the exquisite richness of the minor arts and not—as so many people think—when every one is vitally interested in that form of art. "No art sings so exclusively of happiness and delight in living as does this, which deals in the fashioning from exquisite materials the typical tools of the life of humanity."

Whereas, the material medium in sculpture and the minor arts lend a dignity, painting is without such distinction, for canvas, paper, paint and chalk have nothing in themselves to elicit admiration. "We do not face the unhewn block of stone and tubes of paint with the same emotion." The author also expains why painting has two dimensions in which to make representations, and by a detailed and logical argument shows why it is not limited to any specified subjects, as is sculpture. Her point is that because the raw materials of painting have no individual dignity they may be utilized in the portrayal of anything whereas, stone, because of its natural weight and size, can only appropriately be used in the portrayal of those things animate.

In taking up music the author calls attention to the obvious fact that whereas, painting appeals solely to the eye, harmony of sounds appeal solely to the ear, and deftly whacks certain people who say "that they are able to enjoy music quite as much by reading the score as hearing it with their ears." Continuing, she says: "If they said that they enjoyed the mental image of a dinner as much as eating it, we might safely infer that they were not hungry. If they enjoyed the memory of a painting as much as seeing it, it would be hard to convince us that they were fond of painting. If they object to the disturbance of music, and prefer a silent symphony read through the eye. . . . I protest that they are not musical. The noiseless world of such a group of accurate score-readers would be an abomination to a music-loving man."

The psychological effect of sound as a medium of arousing emotion is dwelt with at length.

The book is of interest to any one not wholly devoted to eating and sleeping, and is especially recommended to members of the Philistine tribe known as "Futurists," for in it may be learned that which they sadly need, to-wit: the rudiments of an appreciation for art.

THE TEN COMMANDMENTS.

THE KASIDAH OF HAJI ABDU EL-YEZDI. Translated and annotated by his friend and pupil, F. B. (Sir Richard F. Burton.). The Bell Publishing Company.

THAT man who reviews all religions and then lays down the "Kasidah" or "higher law" is entitled to a hearing, though credence may be withheld. Sir Richard Burton, to the best of his ability—and no mean ability it was—did just that.

A knowledge of his life (of which the above-named volume gives no intimation,) allows no one to be surprised that he chose to repudiate Moses, Christ, Buddha, Zoroaster and all the lawgivers of the spiritual and material realms. He was a wild, reckless, adventurous student and scholar (some people never learn the difference) and is chiefly known for his translation of the "Arabian Nights"—an excellent set of books for the average person to let alone. He also has fame for his explorations, and is the only white man known to have kissed the Kaaba stone after making the perilous pilgrimage to Mecca.

There is no question but that the publishers have been guilty of a sin of omission in not including a biographical sketch of that remarkable man, for he was the author of the poem and chose to conceal his identity behind the personality of an imaginary Persian philosopher.

A few years ago copies of the "Kasidah," when they could be found, sold for as high as $20, with no regard for bindings, because it is a peculiar, erratic philosophy, which lays down as the highest law of man:

"Do what thy manhood bids thee do;
From none but self expect applause;
He noblest lives and noblest dies
Who makes and keeps his self-made laws."

Which resolves into "Do what you please if you think it is right."

The notes contained in the book are also from Sir Richard's pen, and are well worth reading by anyone who wants to become an infidel.

The poem was first published about 1880; part of it resembles the "Rubiayat," which he knew well in the original, and all of it is iconoclastic.

CHRONICLES OF TROUBLE.

WONDERFUL ESCAPES BY AMERICANS. Arranged and edited by William Stone Booth. Houghton, Mifflin Company, Boston and New York.

THE editor's note sets forth that his object is to present "an unhackneyed series of engrossing and true stories." We are more inclined to believe that he has accomplished the latter in a way that needlessly sacrifices the former object.

The book is a compilation of stories that have appeared in other publications, and while they may be veracious as to detail, many of them could have been made much more interesting by being rewritten.

Many of the escapes recorded are, indeed, wonderful. Some of the others are not, as for instance, "In the Whirl of a Tornado," is the description of a cyclone that struck Kirksville, Mo., in 1899, as seen by an eye-witness at a safe distance.

A wide variety of stories is presented, ranging from the Revolutionary War down to a sailor's terrifying experience in a diving suit at battle practice on August 10, 1905.

Many of the records are cluttered with details and trivialities that are of no interest whatever to the type of reader that the book will, and seems calculated to, attract. As, for instance, in "The Wreck of the Brig Tyrrell," the story as written in 1836 stands sadly in need of being put into entertaining, if not coherent form. A man has been shipwrecked and recovered utterly exhausted. He is placed aboard a ship and the crew "made a bed for him out of an old sail and were very attentive. While they were at breakfast a small squall came on which called them all upon deck. During their absence Purnell (the rescued man) took up a stone bottle and without smelling it, but thinking that it was rum, he took a hearty pull at it and discovered that it was sweet oil. Having placed the bottle where he found it he lay down. It was two nights before they got into port, as the wind died away. Purnell all this while was as helpless as a child. Some one or other was always with him to give him what he wished for to eat or drink. As soon as they came to anchor, Capt. Castleman went ashore and returned the next morning with the owner."—And so runs the burdensome narrative.

The best story in the book is "Caught in a Forest Fire," but the man who was caught has his story told by an entertaining writer whose reputation is established—Roy Norton. Had Mr. Booth rewritten all of the other stories, there is no question but that their quality would have been far superior to what it is.

A FAIRY TALE FOR WOMEN.

THE LUCK OF LADY JOAN. By Josephine Dodge Daskam. F. G. Browne & Co., Chicago.

ANOTHER booklet, which will make a winsome gift when Christmas knocks at the door, is this "Fairy Tale for Women," written in Mrs. Bacon's inimitable style. In its wee compass of fifty-eight pages it tells a simple story of a simple life, which deals with elemental things—the things which have in them all there is to human history, when you get at the root of it. The story is built with delicate art, the humble, poverty-stricken heroine being suggested in the vision of the old Irish "hen-wife,' before being actually brought upon the scene] It is a story containing a dainty love interest, and attractively concealed sermons, set forth in naive paragraphs, with a touch of wit, and in the development of situations. The hen-wife with her prophetic visions, a mean old miser anxious to take advantage of them, a simple, generous-hearted grandson, toiling gratefully for the miser for his own keep, a bare-footed, sweet-faced young virgin, taken into the old man's house because of the hen-wife's 'prophesies of future wealth—these are the principal characters which figure, and give substance to the story. Joan's thrift and cleanliness in the cottage, her industry in the garden, her entire transformation of the entire home and the grandson—these things you can feel and see. "When Joan was not spinning she was knitting, and always with a homelike song on her red lips. So that he old miser had for nothing at All what many a man has paid high for and never got—the woman who will sing and spin together. For there are many who are glad to do the one, and many who are forced to do the other, but few who joy in both. And he who bargains for the one, and lets the other go, is a fool, and he who makes sure of the other, resigning the one, will be seeking what he misses elsewhere."

"Eve was planned . . . not for picking, which was her (and our) damnation, but for planting and tending, in the which, had she persisted, our salvation had been sure, without so much work for the 'blessed saints'—is another of the many sayings—sometimes almost Biblical in their quaint dignity, and little classics in their own way.

The way in which the two young people living side by side, awaken to love for each other, appeals back to primeval things, and recalls Paul and Virginia. It commences when the boy, whom Joan supposes to be asleep, watches the girl wash her garments at night, a blanket pinned about her pretty body beneath the shoulders. And at the moment of awakening comes the priest. The old hen-wife's warning, the cruelty of the miser, the vision waiting upon Joan's maternity, bring this delightful little story to its climax, and, it ends as even a grown-up fairy tale should end.

POET OF DEMOCRACY.

THE UNCOMMON COMMONER. By Edmund Vance Cook. Dodge Publishing Company, New York.

THE "Uncommon Commoner" starts out with a vigorous quotation from himself on the cover of the book: "Solving the universe is a hard job, but we can always dig in the garden, or carry in the coal." A poet with a level head is supposed to be a rarity, although he is not, really. The poet is more often level-headed than the fellow who keeps his nose in his ledger day and night, and who is inclined to laugh brayingly at both poetry and poets. Of course, we are not referring to that numerous brood of verse-spitters who raise this sort of phlegm whether they have anything to say or not, and without any well-defined idea as to the rules governing form and fitness.

Mr. Cook, as one of the world's poets he "would like the reader to know that no one of these songs was written simply for the purpose of expressing democracy, still less were they all written for the purpose of making a volume, with democracy as the dominant note. The democracy is in them because the writer could not express himself and keep it out. And here is a bit of the democracy he flings, with a fine broad stroke:

"Reactionaries! who strive today,
To hold that men are of differing clay;
Oligarchs! plutocrats! ye who say
The fathers were wrong, and yea or nay
May answer a people's rights today,
That some are to rule and some obey,
One plain word shall command your shame,
Into your faces I fling the name—
Of Lincoln."

Here is a Markhamesque touch in a protest against war:

"Shall we measure our height in the scale of life by the length of tooth and claw?
Shall we beat the brow to a narrow ridge and broaden the brutal jaw?"

But it returns to the particular Cook brand in the next two lines:

"Or shall we use our swelling thews
With the war-wolf held in tether,
Till aeons shall praise the blessed days, when the two flags fly together?"

There is a suggestion of James Whitcomb Riley in some of his verses, notably in "Somebody Calls It Home." When we come to the division entitled "Sons of Struggle and Strength," a touch of preachy triteness may often be found, as in the verses entitled "Ocean." But almost as the reader is inclined to drop the book impatiently, his eyes fall on some lines that pulse with such intensity and force that he grabs it with renewed avidity. Thus, the climax in "The Child:"

"Accretion rides,
Digging his heels at weary labor's sides,
Or, when alighting, stands at easy rest
His conquering foot upon his mother's breast.
Thus the Creator hugs his galling chains,
Thus the created spurns him for his pains."

The volume is replete with odd rhymes and terms. "Nich In" is correctly but uniquely rhymed with "kitchen." And can the wildest stretch of imagination cope with a "janitorial Galahad?" "Fact is" rhymed with "Practice" is really Gilbertian.

But for all the poet's oddities, you will go on reading if you once open this book. It has a "punch."

MODERN GERMAN CLASSICS.

A NUMBER of the leading Germans of Europe and America have prepared and will soon publish in English the German classics of the nineteenth and twentieth centuries.

The purpose of this enterprise is to conquer for German culture new and ever-widening circles among the American population.

The German classics of the nineteenth and twentieth centuries figures as the first attempt to convey to the American and English reading public a thorough idea of modern German literature. The collection of Romances by Carlyle, Hedge's prose writers, from Luther to Schleiermacher; Baskerville's Anthology of German Poetry, have rendered good service in their restricted fields and, of course, there has been no lack of good translating of individual German masterpieces, particularly of the classical period of Weimar and Jena.

Nevertheless, the fact remains that for the great mass of the educated public in England and America, "German literature" is identified with the names of the once favorite writers of fiction, Miss Marlitt and Prof. George Ebers, and many literary critics even are of the opinion that with Heine, German poetry came to an abrupt conclusion, and, with the same suddenness, had been awakened to new life by Gerhart Hauptmann. A complete and radical change in these views has taken place during the last quarter of a century, and particularly so in academic circles. In England a great number of very able Germanists are endeavoring to present the history of German literature to the students, according to scientific methods, and in America we have experienced during the past generation a great revival in the study of everything pertaining to Germany. It is almost impossible to enumerate all the able and energetic men and women who, in all parts of the country, at the universities and colleges, are striving to forward a better comprehension of the German character, and the multifarious activities of the German nation. The latter taken in the broadest sense of the word, naturally includes the German parts of Austria, Switzerland and the Baltic provinces of Russia.

Thus, over in England, and here, in our own country, a more critical appreciation of the German literature of the nineteenth and twentieth centuries has been made possible, at least so far as the younger generation is concerned. The best German writers of the last half-century have been revealed to the Anglo-Saxon by high school and university. In order to do full justice to the great task which the German Publication Society has set itself, the German classics had to fall into line with this movement.

The original conception of the enterprise is due to Dr. Isidor Singer, but he would not have succeeded if his idea had not been taken up with true Yankee pluck, and without counting the financial risk, by Messrs. Charles S. Huntley and R. S. Peale, the well-known publishers of Warner's Library and the Encyclopedia Americana.

The editor-in-chief of the enterprise is Prof. Kuno Francke, chief of the German department of Harvard, and director of the Germanic Museum in Cambridge. The administration of the work was happy in acquiring the active co-operation of about fifty of the leading Germanists here and in Europe and of the best professional and amateur translators in this country and in England. A number of the greatest specialists in German letters have contributed over thirty introductions to the various volumes and biographical essays, which, taken together, constitute quite an original history of modern German literature. We will mention only the scholarly general introduction to the entire work by Prof. Richard M. Meyer, the well-known professor of German literature at the Berlin University, which has been translated into excellent English by one of the principal translators of the German classics, Miss Frances H. King, of New York.

In the selection of the authors the principle observed has been to choose only those who have deeply and permanently influenced their time, and have enriched the thought of the German nation by really original contributions. Thus so-called "light fiction" has been entirely excluded. On the other hand, men have been included who, although not generally counted among the professional writers, have nevertheless influenced the intellectual and spiritual life of the German nation so that it is impossible to conceive the nineteenth century without them. We mean such men as Lassalle, Moltke, Bismarck and Emperor William II. And thus the German classics of the nineteenth and twentieth centuries represent, in the truest sense of the word, the evolution of the German thought during the nineteenth and the beginning of the twentieth century. Particular attention should be called to the fact that this work does not give mere extracts and style samples such as we generally find in works of this kind, but, as far as possible, reproduces complete works and, in the main, those which are most characteristic of the author.

Each volume contains twenty or twenty-five illustrations, which in themselves are a faithful resume of modern German art, for the editors have chosen from among the masterpieces of German painting and sculpture, those works which treat of subjects identical with, or, at least, closely related to the subject matter of the text. Volumes IV-X are in the hands of the printer and the entire work will be on the market by May 1, 1914.

WITH THE AUTHORS.

George K. Stiles, author of "The Dragoman," admits that his ambition is to enter the consular service. He recently declared that "for the purpose of studying emigrant conditions I have crossed the ocean several times in the bottom of transatlantic greyhounds." Once, as the ship was about to sail, there was a riot in the steerage, and Stiles, after being lifted across the gangway by a professional strong man, was seised by French marines, who handled him very roughly. Since then, he says, he has foresworn further investigations.

William Hamilton Gibson, the famous naturalist, once told how he was early drawn to his future life work. When he was 10 years old, he had a long illness, and during convalescence he was allowed to spend a short time in the garden. "That hour," he said, "I devoted to collecting insects and flowers. On my return, what I had collected amused me until I could get out again. Then, in my sickroom, I began to draw and paint the insects. I tried to put on paper exactly what I saw. When I was a small boy, I wrote a book for myself, and called it "Botany on the Half-Shell." I think I studied flowers during my illness so that their forms and colors were indelibly impressed upon my mind."

Will N. Harben, whose new novel, "The Desired Woman," is just published, says the story was suggested to him at a convention of country school teachers he once came across. Among the number was a young mountain girl, of a type so different from her companions, so full of life, that she became for him the "Dolly" of "The Desired Woman," and the plot of the story shaped itself about her. Itinerant preachers, like the cheerful, tramping "brother" of "The Desired Woman," Harben has also frequently encountered in the Georgia mountains.

Zane Grey, some of the scenes of whose book, "Keep Ward in the Jungle," are laid in the vicinity of Tampico, where there has been much anxiety in regard to the safety of American residents, recently had a letter from a friend there. "These people," said Grey's correspondent, "had not been attacked, but were expecting it, and the Americans had armed for defense." Recent reports from Mexico say that the Mexican authorities have heard that the Tanuco River, which Grey, as well as his youthful "Ken Ward," explored, has been mined.

Miss Isabelle Evenson, the charming leading woman with Melbourne MacDowell—Miss Evenson, by the way, bearing a striking resemblance to the late Fanny Davenport, minus the embonpoint—has recently purchased for future use a one-act drama, written especially for her by Genevieve Farnell-Bond, author of "The Faun and Other Poems," a book which will shortly be upon the market.

BOOK NOTES.

Paul Elder & Co., San Francisco, will publish in time for the coming holiday season "Some World-Circuit Sauntertngs," by William Ford Nichols, bishop of California. These travel notes of a churchman's journey around the world, during which he visited the Holy Land at Eastertide, and returned over the Trans-Siberian road to the Orient, and then across the Pacific, are delightfully written. The pleasant pen pictures of this world tour are supplemented with a series of unusual photographs, reproduced in mounted duotone prints, illustrating an unusually handsome volume that will be ready about the first of December.

The companion volume to George Hamlin Fitch's "Critic in the Orient," setting forth the author's impressions of some of the most interesting places in Europe, seen during the remainder of his tour of the world, and entitled "The Critic in the Occident," will be published in the near future by Paul Elder & Co., San Francisco. The illustrations have proved to be one of the interesting features of these travel volumes, reproducing an unusual series of photographs arranged into galleries of each country visited.

With all the revival of interest in the Civil War, there is one phase of it, fraught with potentiality at the time, which has received comparatively little attention from historians. This is the vigorous secession movement which was agitated on the Pacific Coast. The only full description of it is given in Elijah R. Kennedy's account, "The Contest for California in 1861," a book of interest not only to Californians, but to all who have watched and are watching the development and unification of our country.

The demand for Kate Douglas Wiggin's new novel, "The Story of Waltstill Baxter," is so great that a second printing has been ordered, although the book, which is to be published by the Houghton Mifflin Company, will not be ready till late this month, or early in November.

The title of Miss Eleanor Mordaunt's new novel, "Lu of the Ranges," published by Sturges & Walton, savors of our Wild West, and the conventional cowboy romance. The reader is quickly undeceived, however, for the background of this story is the Australian bush, with its wonderful distances and terrible loneliness. Lu appears on this desolate scene as a young girl and an orphan, with the added burden of poverty and a family of younger brothers and sisters to support. That she surmounts all obstacles, and finally achieves fame as a popular dancer in Melbourne is due to her valiant spirit and her fearless and passionate nature.

"O Pioneers!" Willa Sibert Cather's novel of the Middle West, which was published a few months ago by Houghton Mifflin Company, is now in its second printing.

Here is an interesting excerpt from "The Youth of Henry VIII," by Frank A. Mumby, "Catherine of Arragon to her father, Ferdinand II of Spain. Richmond, April 22, 1506. I supplicate your Highness that you consider how I am your daughter, and that I have no other good nor remedy except in your Highness. . . . About my own person I have nothing for chemises, where by your Highness's life, I have now sold some bracelets to get a dress of black velvet, for I was all but naked. . . ."

LITERARY CHIT-CHAT.

When the present writer was launched upon the working world of literature in an editorial capacity, although not yet 20 years of age, the appropriated bodily an unpublished sonnet by a blind poet-musician—John S. Van Cleave. The story of the assumption of the authorship of Mrs. Wilcox's poem, whose opening line is the famous "Laugh and the world laughs with you," by a western versifier is well known, as is also the attempt to credit a great poem by a famous California poet to a modest little versifier who happened to have written something pretty on the same theme.

The theft of the famous lyrics of "My Rosary" was one to cast cold water upon the belief of the infallibility of character behind genius. George Winters indited the lines of this poem to a young woman of his acquaintance, and sent a copy to her. The original was entered in a little note book, which was one day thoughtlessly placed under the rim of the poet's plate in a restaurant and forgotten. The author's efforts to recover it proved futile. But strangely enough it fell into the hands of a contemporaneous poet.

Years afterward—as late as 1911—in a Brighton drawing-room Mr. Winter listened for the first time to his own lyrics, set to Ethelbert Nevin's music. Overcome with astonishment, he examined the printed sheet, and found that his verses had been coolly appropriated by Robert Cameron Rogers, a California poet. Not only this, but Mr. Rogers had included the verses in a volume of his own poems, "The Wind in the Clearing," as early as 1894.

Yes, we are always glad to find that the fellows who spend part of their time on Parnassus are of the same clay as the rest of us. But somehow we feel a whole lot worse when we see one poet pocketing the emoluments, financial and otherwise, that belong to another, than over some plain, every-day theft. And that one should have crossed the Divide with this breech of faith to his discredit makes us conscious of how we love to regard the creators of poetry as a sort of priesthood whose vows are implied, if never spoken.

Which reminds me of the fact that I met a Los Angeles book reseller a few days ago who brazenly announced, without blush or equivocation, that he is able to make good sales of books of poetry. I could scarcely believe my ears. "But remember—I said books of poetry. I didn't say dishwater verse. I surprised a moderately known poet not long ago by buying outright a hundred copies of his books." (No—no, ye self-styled poets—I am not going to tell you who the retailer is. His business and family need him for a little while yet.) "I don't do this every day, of course. You've no idea how many writers come to me with their own books, and beg me to take them on. To many of them I must seem absolutely brutal They seem to believe that their part of the work is done when the book is completed, that their fortune is made as soon as my consent is won to buy outright or place upon display any volume that may be presented to me. But this is not true. I am forced to ask the neophyte, 'What weight has your name? Have you created a demand for your book?' They expect me to make the name, and to create the demand, also. Now this is scarcely in the domain of the book retailer. His office is to supply the public with that for which it is asking. And this in itself is not so simple a matter as it at first appears. The reading public is made up of many different people, of widely varying tastes. The successful book retailer must be anticipative—he must understand thoroughly the importance of the psychological moment. If he has common sense, and any genius for his business, he will not take anything into his house, even when not at his own risk, that is going to lie fallow on his shelves. And this does not mean that he is going to work off undesirable stock on his customers. This would soon prove disastrous.

"But I repeat—I can sell books of poems when they are the real thing. But I would beg any author or publisher to think twice before launching a book of short stories. I find there is not a demand for the short-story volumes even of well-known authors.

"But I should like to say," continued Mr. Retailer of upper Broadway, "that a ready-made fame is not necessary to commend an author's work to my good judgment, and my willingness to handle it. It has not been so very long since J. Smeaton Chase brought his first manuscript to me. I immediately saw its value, and recommended that he submit it to one of the foremost publishers. Houghton Mifflin lost no time in securing the book rights, and the firm has since brought out several of Mr. Chase's works, among them "California Coast Trails," "Yosemite Trails," and "Cone Bearing Trees." This author is now spoken of as rivaling John Muir. So the blushing author with his first bookling must realize that we retailers do know something about literary merit. And when I take on a book it is because I have faith in it, and expect to sell it."

I never listen to an argument without remembering a clever senior of the Cincinnati University who could take one side or the other of almost any discussion and logically prove his point. Sometimes he would take both sides in succession, and it was the delight of his class to hear him argue himself down. Anent a recent discussion of a by no means new question, college versus no college, one of the contestants declared that the substantial monthly magazines were not edited by college graduates. Some of them are not. But the man who made the remark was promptly discomfited and confronted by the following record of facts: Robert Sterling Yard, editor of The Century, is of the Princeton class of '83. Edward L. Burlingame, editor of Scribner's is of Harvard, '69. Henry M. Alden, who edits Harper's Magazine, is of Williams, '57. Ellery Sedgwick, Atlantic Monthly, is of Harvard, '94. Albert Shaw of the Review of Reviews, graduated from Grinnell, '79. Arthur W. Page, editor of World's Work, is a Harvard graduate of '05.

A Compact and Readable History
From the Earliest Times to the Present
The Story of California
By HENRY K. NORTON of the Los Angeles Bar
From the day in 1542 when Cabrillo's venturesome ship was sighted by the astonished Indians, California has ever been the land of the spectacular and the romantic. Epoch after epoch has had its outstanding features of thrilling interest. Mr. Norton's admirable book takes up these striking and important events and weaves about them a continuous narrative from the earliest records down to today.
Complete in One Volume, with Illustrations and a Map
$1.50 Net—at All Book Stores
A. C. McCLURG & CO., Publishers

Individuality in Draperies

—is very important. Every home has its Personality. Let Bullock's help you give it perfect expression.

—Not only are specialists here ready with ever so many different ideas—but the curtains, draperies and accessories are here with which to work out those ideas—and varieties are rich—

—Have you seen the new cretonne-patterned wallpaper to match exactly the colors and patterns in cretonne that is to be used for draping, furniture covering and room finishing? Simply one suggestion—there are so many others—but let's not attempt to detail them here—Come to Bullock's 6th floor, Monday—Bring your own particular problem for us to solve.

See the New Cluny Curtains $3 Pair

—Surprising in quality—mounted on genuine French Bobbinet—and trimmed with real Linen Cluny—Artistic as can be—particularly fitted for Dining-Rooms and Libraries—42 inches wide and 2½ yards long—Either white or Arabian—$3.00 pair.

Scrim Novelties $3.75
—Unusual curtains trimmed differently with linen cluny, white or Arabian. A Bullock feature at $3.75 pair.

Curtains, $7.50 *pair*
—New embroidered Marquisette curtains. Different and very beautiful. New conventional designs. Rich values. $7.50 pair.

Lacet Curtains $5.00
—Mounted on imported net in rich Arabian color. Deep border down front and across bottom. Elaborate corner motif.

Filet Curtains
—The most beautiful of all curtains. Very luxurious, very best Marquisette. Exquisite with lace, $15, $17.50, $20.

French Clunies $6.50
—French cluny curtains with a wide 9-inch insertion and neat cluny edge, in the most popular Arabian shade, $4.50.

Corean Fabrics $1.35
—Sun Fast—guaranteed by the makers to be fadeless. In soft tones of brown, old blue, gold, red and other colors.

French Velour $3.00
—50 inches wide. Very rich for overdraws, chair and cushion covers. $2.66.

New Damask at $2.00
—For Portiere, Couch Covers, Pillows and all kinds of Hangings. Rare varieties.

Walden Repp 50c *Yard*
—A new and distinctive fabric for overdraws, box coverings, bed sets, bags, pillows, etc.; 54-inch width, in blues, pinks, greens and gold.

New Cretonnes 25c
—Dozens and dozens of distinctly new and decidedly handsome designs in delicate colorings, for bed sets, pillows and art work.

Art Ticking 35c *Yard*
—Small dainty designs and stripes, in pinks, blues and gold; particularly desirable for bedroom draperies. Window seat cushions, etc.

Ombre Cretonne $1.25
—Rich shadow effects in rich tones of blue, pink and gold, for dresser scarfs, bed sets, window seat cushions, etc.; 45 inches wide.

BOKARA DRAPERY 60c YARD—Looks like real tapestry, the designs are so faithfully copied. Old blue, gold, brown, green and rose tones predominate, 60c a yard.

Window Shades Made to Order

of the best hand-made oil opaque and mounted on genuine Hartshorn rollers—the best rollers procurable. Tell us your needs and let us furnish estimates.

Curtains and Draperies made to order.
—Made just as you say, to the last detail. Or, if you like, the advice and suggestions of our expert drapery men may be taken advantage of.
—Sixth Floor.

"The Store for Your Boy"

—Assumes full responsibility for the clothes it sells—



—and freely gives a new suit for every one that does not give satisfaction.

—Could you ask for better assurance that you are going to get maximum value for every penny you pay?

—If you have a boy of 8 to 17 to clothe see the new models in Norfolk suits buyable here now at $7.50, $8.50, $10, $12.50 and $15. Note the quality of the woolens, the carefulness of tailoring their shapeliness and their wear-resisting qualities.

—By all means see the new blue cheviot suits at $6.50, $7.50, $10, $12.50.

—Sweater Coats in tan, red and gray, $2.50, $3, $3.50.

—Jersey sweaters in red, blue and gray, at $1.50.

—Ruffneck sweaters — some with loop fasteners and others with buttons—$2.50, $3, $3.50, $5, $6.50—sizes 24 to 36.

—Military sweaters in red and gray, $1.25—sizes 24 to 28.

—"The Store for Your Boy," 4th floor.

—Every mother should see these

Jaunty Coats for Children

—They have just come—pretty little affairs of velvet, corduroy, brocade, plushes, astrakhan cloth and novelty serges.

—Coats that have style to them—coats that will give satisfactory service, for they are faultlessly tailored and durably lined.

—2 to 6-year sizes, $2.75, $3.75, $5, $6.50 and so on up to $15. Second floor.



"Indestructo"

—there is true economy in buying Indestructo Trunks—

—Not only on account of their marvelous strength but because of their lightness and the consequent saving in excess baggage.

—Unless you have made a thorough examination of the Indestructos you cannot begin to realize how far in advance of the regulation trunks they really are.

—Jointless construction of strip veneer, firmly cemented; round corners; steel protections—incomparably better than the ordinary trunks, else the makers would not give a five-year guarantee against breakage.

—They are registered, too, and insured—all risks are assumed by the makers. And provision made for adjusting claims through any Indestructo agency—not necessarily through the one selling you the trunk. All the different styles, from steamers to wardrobes, at several different prices. Sold in Los Angeles exclusively at Bullock's, Fourth Floor.

Tea Kettles $1.75

—Heavy spun aluminum tea kettles from Germany now $1.75.

—A very low price. Buy one Monday at this underprice—$1.75.

—And the famous Wagner cast aluminum tea kettles at $2.50. See picture above. Fifth Floor.

Petticoats $3.75

—Of excellent messaline with elastic or adjustable waist band.

—Plaited flounce, bound with tape; tailored seams; every wanted shade and color combination, including Nell rose, King's blue, red, brown, navy blue, white, black.

—Clinging, pliable petticoats that meet all requirements of the fashionable dress skirts, $3.75. Second Floor.

"Sierra Lawn"

—A new paper for particular correspondence.

—Linen finished stock of fine, firm texture that takes ink readily.

—Regular letter size, 25 sheets to the box, 15c; envelopes to match, 2 packages for 50c.

—Court size for short notes or acceptances, 100 sheets for 50c; envelopes to match, 15c package.

—Regular size, one quire in a box, with envelopes to match, 15c; 2 different shapes.

—Quire boxes with gold bevel paper and envelopes, 25c.

—Correspondence cards, with either plain or gold edges—24, with envelopes to match, 15c; with gold bevel edges and gold bevel envelopes, 75c a box.

—First Floor.

Cretonne Sets

—The Art Needlework Section is full of suggestions for women who have the making of Christmas gifts in mind.

—Cretonne sets, consisting of scarf, square, pillow, handkerchief bag, smelling salts, powder box, cold cream jar and candy jar—all to match, and all neatly finished with braid. Prices range from 90c to $1.75 apiece.

Buy New Perrin Gloves

—Monday will be a great day in the Glove store—The shipments that have recently been received have made stocks particularly attractive—

—From the cleverest, most renowned glove makers of France they come—notable for the perfect designing (that makes Perrin Gloves fit your fingers, as well as your hand)—no less notable for the perfect, pliable, firm, faultless skins of which they are made—and the exceptional variety from which there is to choose.

—"Don't merely wear gloves, wear Perrin Gloves"—Because

—Perrin Gloves mark the climax of master glove making and fill the needs of women as do no other gloves. First Floor.

Pattern Cloths at $1.95

—A limited number of them—A very special feature in "The Linen Store" for Monday—

—Think of buying 71x72-inch all linen pattern cloths of Irish manufacture—in handsome circular designs and splendid floral patterns—for $1.95.

—It is almost half price—a really sensational offering for a great big surprise on Monday—

22-Inch Linen Napkins at $2.65

—an almost equally great value. 22-inch all linen satin damask napkins—Fine, smooth finish—new floral designs—$2.65 dozen.

—Both of the above items serve as a forceful introductory to the great new lines of fine linens that are here by the yard, by the cloth, and by the set—to make Holiday buying particularly attractive now.

Remember, Thanksgiving—Next Month

—and plan to do your linen buying on Monday—First Floor—

Linen Set $11.50
—Consisting of 61x81-inch cloth and a dozen 24-inch Napkins to match—all linen satin damask in many beautiful patterns.

Linen Set $12.75
—A Dinner Set with a 72x96-inch cloth and a dozen 24-inch Napkins to match—double satin damask, oval design in floral patterns.

Linen Set $8.50
—Another dinner set with a 72x108-inch cloth and a dozen 22-inch Napkins to match—fine satin damask in floral patterns.

Napkins $3.00 *doz.*
—21x21-inch all linen satin damask of extra quality—spot pattern only.

72-in. Damask $1.25
—All linen Irish satin damask in floral and stripe patterns—24-inch Napkins to match, $4.50 dozen.

Dresser Scarf $1.00
—12x54-inch scarfs of fine all linen satin damask, finely hemstitched with plain satin border and wreath space for monogram.

Damask Towels 50c
—22x39-inch all linen satin damask towels in floral designs; also plain towels with wreath space for monogram—hemstitched, 50c each.

Tray Cloths 50c
—18x27-inch hemstitched Tray Cloths of all pure linen satin damask—excellent quality cloths in very pretty patterns.

Furniture Specially Priced

—You can depend upon Bullock furniture—

—For no furniture of questionable character is allowed to enter the store.

—We wish to make this emphatic, otherwise you might be skeptical of some of the offerings named below. (Some of the articles, we frankly admit, have served as floor samples and are slightly marred.)



Dresser $19
—Quarter-sawed golden oak with 40-inch top and 24x28-inch French bevel mirror. Full swell front and is beautifully finished. Chiffonier to match above dresser, $18.



Bed Combination $14.75
—Bed has 2-inch continuous posts and 24 fillers either in white enamel or Vernis Martin finish.
—45-pound mattress of pure cotted felt, with roll edge.
—Spring has heavy woven wire top with cable edge—and the supports are guaranteed for 10 years. This set at $14.75 is very exceptional.

Dining Table $27.50
—Made of select quarter-sawed oak in fumed finish, 42-inch top and 6-ft. extension; pedestal base; massive—at $27.50.

THE BOND BEHIND THE BED



Brass Bed $16.75
—An out-of-the-ordinary design with 2-inch posts and 14 one-inch fillers, much underpriced at $16.75.

45-lb. Felt Mattress $7.75
—Made of fluffy cotton felt, built in layers and encased in a specially stitched ticking which prevents spreading, closely stitched edge, so the bed will not be uneven when made up. $7.75 is over a third under regular.



This Rocker $6.75
—Of quarter-sawed oak, light in weight, yet strong. Slip seat covered with genuine leather—comfortable as well as attractive.

Oak Chair $4.50
—Made of select quarter-sawed oak in fumed finish; box seat covered with real leather. $4.50 is far under price that comparable chairs are selling for.

Bullock's Basement Store

A Very Important Sale of Dresses at $5.00

—Some 50 of them, all told—Some of them a bit soiled from showing—Some of them exactly half price on Monday—All of them 33⅓% or more underworth—

—It's an offering that should be investigated by every woman who wants a new wool dress for service.

—Serge dresses in tan, Copenhagen, navy, black, cardinal and white.

—Daintily trimmed, well fashioned and made to fit. It's a very special offering. We can't tell how long they will stay—but, we urgently advise as early buying as possible—on the part of those who would share these values—$5.00.

Flannelette Night Gowns 98c

—Cut generously full and carefully made from double-faced flannelette, in dainty pink and blue stripes—Some with collars, others with round necks—All prettily trimmed with neat finishing braid—Sizes 15, 16 and 17 at 98c.

Flannelette Dressing Sacques 98c

—Several attractive models, all made from excellent flannelette and neatly trimmed with bands of contrasting color—Pretty collars—¾ sleeves—Sizes 34 to 44—98c.

2195 Yards Shadow Lace

—in a Basement Store sale that should draw throngs of buyers, Monday—

—A very unusual purchase brings us an importer's entire surplus—so we can put forth the strongest values that have come to our attention in many a day—

—Splendid shadow flouncings—in the daintiest patterns for waists, trimmings—even complete dresses.

—We have divided them into 4 lots—

Lot 1—6 to 8-inch edges—is to go at 19c *yd.*
Lot 2—Widths ranging to 12 inches at 25c *yd.*
Lot 3—Widths of 13 to 15 inches at 35c *yd.*
Lot 4—16 and 18-inch Flouncings will be 49c.

—in a wide range of patterns—many in all widths, so that designs may be bought in sets—An exceptional sale on Monday.

Corset Cover Embroidery 5c

—Widths 12 to 18 inches—even some flouncings will be included—

—A range of open and blind patterns—

—How it will fly away at 5c yard!

27-in. Flouncings 25c
—On good Swiss, strong edges, well made. Special, 25c.

Wide Embroidery 49c
—Skirt length embroidery on Swiss. Good patterns, 49c.

75x84-in. Bed Spreads at 98c

—This is the time of year that all housekeepers should look carefully over the supply of bedding, replacing those items that are getting low, preparing for the colder nights and buying the extra Spreads, Blankets and Comforts that will be needed through the Winter Months—

—This Basement Store Bedding Section offers special inducements for housewives to shop for Bedding, Monday—

—Big heavy spreads, crochet weave with cut corners, fringed all around—just 49 of them, at 98c each.

Fleeced Blankets $2.19
—72x88-inch blankets with a heavy fleece, white, gray or tan, with colored borders—very warm, $2.19 pr.

Comforts $1.69 *each*
—64x81-inch comforts that are covered with nice silkoline, filled with carded cotton, good patterns.

30x40-inch Crib Blankets 39c Each

—soft fleecy Crib Blankets that are good and warm, come in baby blue or pink, pleasing nursery caricatures of Pussy, Bunny, Dutch Girl and Boy, A B C Blocks—We have just 250 of these blankets so we advise early shopping—39 each—Bedding Section—Basement.

500 Pairs of Curtains at 39c

—Hurry! Hurry! Hurry! Can't you imagine how fast they will go?

—The Basement Curtain Store should be as busy as a beehive—Shop at store-opening, Monday—for these are Nottingham lace curtains in white or ecru—They're 2½ yards long and 29 inches wide—and they're too remarkable to miss at 39c pair.

Men's Wool Underwear 95c

—Full cut, well shaped garments of natural wool that will not scratch—the correct weight for Fall wear—Sizes up to 46—Rare values at 95c a garment.

Union Suits 89c
—Men's derby ribbed union suits of the right weight for winter wear—excellent materials, correctly shaped. All sizes at 89c a suit.

Underwear 48c
—Men's Merino shirts and drawers finished with lace, which increases their serviceability, suit full. Drawers in extra length. Great values



Crepe Gowns 69c
—Slipover models of soft crepe, daintily trimmed with linen lace and colored ribbon. Sizes 15, 16 and 17.

Ginghams at 10c
—Dress ginghams in dozens of new Fall patterns—ginghams that will wash and wear well, even if they are only 10c a yard.

Shepherd Checks 15c
—Close to a thousand yards in the most desirable size checks for children's wear. Fall weight — sturdy and stylish. 15c a yard.

64-in. Damask 49c
—Not linen, but a heavy cotton damask, highly mercerized to imitate linen. Snow white. Splendid range of patterns. 49c a yard.

Canton Flannel 10c
—36 inches wide, snow white and heavily fleeced. Only 500 yards of this grade to go at 10c a yard.

Bath Towels 25c
—21x45 inches—note that size—a great big towel of unusual quality. When you see them you will want at least a dozen.

Silk Stripe Crepe 25c
—Dainty, clinging crinkle crepe with silk brocade stripes—it's new.
—Wide choice of colors.

Bengaline Cords 25c
—Another new fabric for waists and dresses. Old rose, white, lilac, pink, sky, maroon, pongee, black, Copenhagen, etc.

Dress Goods 95c
—Two-tone whipcords, Bedford cords, worsteds, and Zibelines in 42 to 54-inch widths—uncommonly strong values at 95c a yard. All the wanted fall colors.

Brocade Poplins 59c
—36-inch poplins of excellent texture in many beautiful colorings.

Silk Poplins 95c
—One of the season's most fashionable silks in 36-inch width at 95c a yard—only 3 yards necessary for the average dress. Uncommonly fine fabrics for so little money. Many handsome colorings.

Imported Bobbinet 25c
—Heavy, hard-twisted net in 54-inch width—a net that will wash and wear surprisingly well.

Fall Coats at $12.50, $14.75, $19.50

—The models are right down to the minute—

—The materials are far better than most of you would believe it possible to put into garments at those prices.

—Plushes, caraculs, mannish mixtures and shaggy weaves.

—All well tailored. Some of them lined, others unlined. Large range of sizes—$12.50, $14.75, $17.50, $19.50.



Couch Covers $1.49
—58x84 inches—good, big covers in wide stripes—brocade tapestry in pleasing color combinations—with or without fringe. $1.49.

Silk Waists $1.98
—Made of fancy silks and laces.
—Elaborately trimmed with colored silks, buttons and laces.
—Both high and low neck models.
—Sizes 34 to 44. $1.98.

Muslin Gowns 89c
—Of good muslin neatly made with tucked and trimmed yokes, long sleeves, high necks, or V neck styles, sizes 15, 16 and 17, 89c each.

Children's Gowns 49c
—Of pink or blue striped flannelette, made with yoke, long sleeves, trimmed with braid—sizes 2 to 8 years, 49c.

Bib Aprons 25c
—Of blue and white check Amoskeag gingham, neatly piped in white, finished with pocket.
—Also aprons of light and dark colored percales at 25c each.

Children's Aprons 39c
—Long sleeve slipover aprons that are made of blue and white check gingham—finished with pocket, and strings across the back, sizes 2 to 14 years, 39c ea.

Children's Rompers
—Of check, striped and plain gingham in light and dark colors—without or with pocket, finished with belt—elastic at knee—sizes 1 to 4 years, 49c.

Children's Bloomers
—White bloomers made of good quality Indian Head—neatly made button hole waist band, elastic at knee—sizes 2 to 14, 25c pair.

Children's Stockings
—Medium and heavy weight ribbed stockings—made with the 4 thread toes and heels, double knees—very durable all sizings for school wear, 12½c pair.

Children's Underwear
—Fleece lined underwear—Vests, Pants and Drawers—in gray or white—high neck, long sleeves and ankle length styles—sizes from 2 to 10 years for 25c and from 12 to 16 years for 39c a garment.

Women's Underwear
—Odd lots and broken sizes from regular stocks that have been marked at a new price for a quick going-away-price.

Fleeced Underwear 48c
—Shaped Jersey ribbed cotton, fleece lined, heavy weight — perfect fitting. Vests in high neck, long sleeves, low neck, no sleeves, or short sleeves.
—The pants are in ankle and knee length—splendid values at 48c a garment.

Union Suits 98c
—The "Augusta" make, fine ribbed bleached cotton in a medium heavy weight — high neck, long sleeves and ankle length style—tailored garments, well made, perfect fitting—sizes 34, 36 and 38, 98c a suit.

Union Suits 50c
—Fall and winter weights—good quality cotton suits, high neck, long sleeves and ankle length styles—regular sizes—splendid values at 50c suit.

12 Yds. Lace 25c
—Val. lace, for fancy work, edges and insertions. Some matched sets. Very special values. 12 yards, 25c.

Lace at 10c *Yd.*
—Venise lace bands and edges. Dainty designs in white, cream and ecru—widths to 2 inches, at 10c yd.

Boys' Night Shirts 48c
—Warm, sturdy garments of outing flannel, full cut and neatly finished. 48c ea.

Over 1000 pairs of Women's stylish Boots, Pumps and Oxfords to be sold at $2.00 a pair. Some broken lines, some slightly imperfect, but all greatly under value at $2.00—patent colt, dull leathers and fabrics—all in late desirable styles.

General Classified and "Liner" Section.

Clearing House
FOR THE ENTIRE SOUTHWEST.

Los Angeles Sunday Times

Part IV: 12 Pages
COVERING THE COUNTRY.

XXXIIND YEAR. SUNDAY MORNING, OCTOBER 12, 1913. ON 'CHANGE: { Where Men Meet For Barter And Where "Things Are Doing"

CLASSIFIED INDEX.

MISCELLANEOUS SECTION.

	Page.	Col.
SPECIAL NOTICES	1	1
PERSONAL	1	1-2
FINANCIAL	1	2
BUSINESS OPPORTUNITIES	1	2-4
MONEY TO LOAN	1	4
WANTED—Male and Female	1-2	4-7, 1-3
SITUATIONS WANTED—Male and Female	2-3	3-7
LOST AND FOUND—Male and Female	3	7, 1
LOST AND FOUND—Female	3	1
LOST AND FOUND—Male	3	1-2
EMPLOYMENT AGENCIES	3	2-4
EMPLOYMENT AGENCIES—Female	4	1
DANCING—Male and Female	2-4	4-7, 1
DANCING—Female	4	1
DANCING—Male	4	1-4
DANCING—Private	4	4
DANCING—Work by the Day	4	4
DANCING—Wanted, etc.	4	4
DANCING—Rooms and Board	4	4-6
DANCING—Rooms	4	6-7
DANCING—Rooms and Board	4	7
DANCING—Rooms	4	7
DANCING—Rooms	4-5	7, 1-4
DANCING—To Purchase, Rent, Exchange	5	4
DANCING—To Purchase, Miscellaneous	5	4-5
DANCING—Wanted	5	5
DANCING—Miscellaneous	5-6	5-7, 1
DANCING—Furnished Rooms	6	1
DANCING—Furnished and Unfurnished	6	1
DANCING—Furnished Flats	6	1-4
DANCING—Furnished Houses	6	4-5
DANCING—Furnished and Unfurnished Flats	6-7	5-7, 1-2
DANCING—Furnished and Unfurnished Houses	7	2-4
DANCING—Rooms and Board	7-8	4-7, 1-5
DANCING—Rooms	8	5
DANCING—Rooms and Board	8-9	5-7, 1
DANCING—Rooms	9	1
DANCING—Rooms and Board	9	1
DANCING—Rooms	9	2
DANCING—Rooms and Board	9	2-3
DANCING—Rooms	9	3
DANCING—Rooms and Board	9-11	3-7, 1-7
DANCING—Rooms	11	1
DANCING—Rooms and Board	11	1-6
DANCING—Rooms	11	6
DANCING—Rooms and Board	11	6
DANCING—Rooms	11	7
DANCING—Rooms and Board	11	7
DANCING—Rooms	11	7
DANCING—Rooms and Board	11	7-8
DANCING—Rooms	12	1
DANCING—Rooms and Board	12	1

Classified Liners.

WANTED—
Help, Male.

Space is not given under this heading to advertisements soliciting business patronage.

WANTED—SALESMAN TO SELL HIGH-CLASS apartment-houses and hotels. Must be experienced; live wire. NEWBURN BUILDING AND INVESTMENT CO., 624 Citizens Bank Bldg. 3rd and Main.

WANTED—EXPERIENCED LAUNDRY DRIVER that can handle automobile; good route already established; salary and commission; to hustler, but business. Require cash bond. Come ready to go to work Monday morning. LEADER LAUNDRY CO., 8-7 and Rives ave., Venice.

WANTED—ARE YOU A NEW ARRIVAL? CAN YOU solicit and close newspaper or magazine proposition? What man capable of getting pays liberal remuneration, permanent position; see PACKARD, after 2 p.m., third floor, New Times Bldg.

WANTED — BY OCCIDENTAL LIFE INSURANCE Co., an experienced agent to call on our up-to-date life and accident practice. Large commission and liberal renewals. Apply or address the D. H. KNOOP, City Manager, 202 Bryson Bldg.

WANTED — BY WHOLESALE FURNITURE FIRM, salesman to cover Southern California towns. Must be experienced; state age, experience in detail, terms and all particulars in first letter. Address A. A., box 285, TIMES BRANCH OFFICE.

WANTED—PAINTER FOR AUTOMOBILE AND carriage work, in town. 18,000 people, 30 miles from Los Angeles. Must be steady, experienced and sober. Address Box 1, this office particulars. Address V, box 110, TIMES OFFICE.

WANTED—INDUSTRIOUS, ENERGETIC MAN FOR WAREHOUSE; ONE HAVING KNOWLEDGE OF ELECTRICAL MACHINERY PREFERRED; STATE AGE AND EXPERIENCE, ETC. ADDRESS A, BOX 1, TIMES BRANCH OFFICE.

WANTED — YOUNG MAN HELPER IN HOME bakery, one who has some knowledge of the business and would like to fit himself to take charge of a branch; apply at 727 NORTH BUNKER HILL AVE. Angeleno Heights car.

WANTED—YOUNG MAN OVER 18, STRONG, GOOD APPEARANCE FOR STOCK AND CLOAK DEPARTMENT. PREFER ONE WITH PREVIOUS EXPERIENCE. APPLY SUPERINTENDENT, LANE'S DRY GOODS CO.

WANTED—STUDENTS, SHORTHAND, TYPEWRITING, bookkeeping, banking, telegraphy. S. P. Rose Bldg., 7th and Hope. Phone 10278. Branch 54 MACKAY BUSINESS COLLEGE, Main street, at Ninth.

WANTED—SALESMAN EXPERIENCED IN SELLING coal; only first-class connection taken. Good opportunity for right party. Apply R. E. LE BEAU, 1001 WESTERN BUILDING, between 9 and 12. Vermont 1720. Home 209181.

WANTED—AT DRY GOODS MAN FOR GENERAL dry goods, must be sober, good worker, understand the business and capable of making $150 per month; but must earn it. Address CARL BEHN, Winslow, Ariz.

WANTED—RANCH MAN. I HAVE SPECIALLY good proposition for man with team or teams who will crop land in Kern county now plowed and ready for seeding; will seed part to alfalfa. Call 415 GRANT BLDG. Mr. Sampson.

WANTED — EXPERIENCED STOCK AND BOND salesmen who have a past successful record. Remuneration on a liberal commission basis. Unequaled opening for successful man. Address A, box 478, TIMES BRANCH OFFICE.

WANTED—YOUNG MAN WITH AT LEAST TWO years' experience in the shoe business; must be a trade, one willing to advance with a rapidly growing quality business. GAS RANGE & HEATER CO., 315 Centre st., South Pasadena. Home 264, Phone 204164.

WANTED—WIDE-AWAKE HUSTLER FOR A LAUNdry route, $900 cash bond required. Commence at once; $25 per week and commission or salary. 9 a.m. Sunday. GREATER HYGIENIC LAUNDRY, 10th and Central.

WANTED—AMBITIOUS BOY TO ACT AS OFFICE boy and learn optical business. Must be quick, willing to work, apply 9 a.m. Monday. MORRIS FRIZELLE, 424 S. Broadway, Room 206. Phone 74146.

WANTED—MAN FAMILIAR WITH TRANSFER business to take charge of order department. Must be sober, reliable and a hustler. State experience and salary expected. Address W, box 115, TIMES OFFICE.

WANTED—COMPETENT, RELIABLE, ENERGETIC salesman to sell San Dimas real estate, $25-a-day proposition; $250 per month to start with. Splendid opportunity for right man. Apply to FRANK O. WALSH, 616 south Hill.

WANTED—
Bright young man stenographer, timekeeper and do collecting; good place for the right boy. WHITNEY & CO., 1000 S. Flower, 416 East Ninth st.

WANTED—THOROUGHLY FIRST-CLASS JAPANESE cook for private family; permanent employment; cooking only; wages according to ability. Must understand and speak English; references required. Apply 731 FRUIT & ALVORD BLDG.

WANTED—AN EXPERIENCED REAL-ESTATE EXchange man.

402 BLACK BLDG.

WANTED—MIDDLE AGED MAN FOR IMPLEment department, country department store. Must have superior references. Address STERN & GOODMAN MERCANTILE CO., Fullerton, Cal.

WANTED—MAN TO DRESS WINDOWS IN FIRSTclass cigar concern; must be of experience and to possess live ideas of his own. Address A, box 446, TIMES BRANCH OFFICE.

WANTED—BRIGHT YOUNG MAN, GOOD PENman, to learn business; permanent position; advancement on merit. Give age, experience and phone number in own hand writing. Address A, box 1000, TIMES BRANCH OFFICE.

WANTED—MAN GENERALLY USEFUL, SMALL country place, $15 per month and found. Reference required. Address A, box 427, TIMES BRANCH OFFICE.

WANTED—MEN MAKE $10 A DAY, REST THING yet, man with auto or motor. Address A, box 429, TIMES BRANCH OFFICE.

WANTED—HIGH CLASS ADVERTISING SOLICITOR for special work on established monthly publication. Address A, box 524, TIMES BRANCH OFFICE.

WANTED—A GOOD SALESMAN TO TAKE charge of real estate office, good opportunity to right man. Apply 4600 VERMONT AVE.

WANTED—LIVE REAL ESTATE SALESMAN WITH auto, SALARY AND COMMISSION. The right man can make good money. GEO. W. JONES CO., 617 Hibben Bldg.

WANTED—ASSISTANT MANAGER WITH GENeral merchandise experience for country department store, must have references. Address V, box 104, TIMES OFFICE.

WANTED—JOIN SOLICITING CREW FOR "FALL and winter's" work. Only men who have "made good" anywhere considered. References required. E. PACKARD, 2nd floor, Times Bldg., 8 to 9 p.m.

WANTED—TRAVELING SALESMAN FOR SPRING goods line; also repeater. We supply tablets; direct and pay good commission. Desirable side line. SCHUYLKILL MILLS, Box 1192, Philadelphia, Pa.

WANTED — EXPERIENCED STENOGRAPHERS also combined stenographers and book-keepers for high-class positions. Can handle all classes of technical men and be sure of steady work. KAUSLAND BUSINESS EXCHANGE, Phoenix, Ariz.

WANTED—LIVE REAL ESTATE SALESMAN to have interest and should have help; good list of property, salesman familiar with Los Angeles with machine preferred. Address, with full particulars, Box 1000, TIMES BRANCH OFFICE.

WANTED—EXPERIENCED, ALL-AROUND GENERal merchandise salesman able to manage delicatessen and fun auto; references required. Do not apply unless capable. Address V, box 276, TIMES OFFICE.

WANTED—CAPABLE FOUNDRY MAN, AUTO AND marine engine work. Must be sober and absolutely, good habits; one who can accomodate, if suits. An honest opportunity for a capable man. 401 401 VAN NUYS BLDG.

WANTED — YOUNG MEN WHO WISH TO TAKE up shorthand writing, sign painting or penmanship; day or night classes; send for catalogue. PARKER COLLEGE OF LETTERING, 224 S. Spring street, Room 519.

WANTED—SEVERAL AMBITIOUS BOYS OVER 18 or young men under 25, to qualify for railway mail clerks, this state. Starting salary $600, advancement. Free instruction. Adv. For guarantee see MISS WILSON, 602 Citizens' Nat. Bank Bldg.

WANTED — BRIGHT YOUNG MAN, 17 TO 19 years of age, as assistant in office of wholesale house. Must write a good hand and be quick and accurate in figures. State experience, if any, and salary expected. Address box 176, TIMES OFFICE.

WANTED — BRANCH STORE MANAGER. Possessing tact and executive ability; one having knowledge of systematizing preferred; salary $100; state experience. Address W, box 12, TIMES OFFICE.

WANTED—ADVERTISING SOLICITOR.
Experienced and aggressive man can earn $200 to $250 per week. Work waiting. Can give right man future employment. Give references and details. Address W, box 145, TIMES OFFICE.

WANTED—LIVE COMMISSION SALESMAN TO FELT line of suspenders and belts on commission, state what lines you now sell and where you have been employed. AMERICAN NARROW FABRIC CO., Worcester, Mass.

WANTED — SALESMAN TO SELL JEWELRY ON the installment plan. Liberal commission. First-class references required. ADT JEWELRY COMPANY, 230 Mason Bldg., corner Fourth and Broadway.

WANTED—PERMANENT POSITION WITH A FUture for conscientious worker of 18 years of age. 124 WEST 4TH ST.

WANTED—ENERGETIC YOUNG MAN OF GOOD appearance as city representative. Apply Room 502, TITLE GUARANTEE BLDG., corner 5th and Broadway.

WANTED—TWO GOOD MEN TO SOLICIT FOR cheap land; big commission. Call after 9 a.m. room 506, BRYSON BLDG., corner 2nd and Spring sts.

WANTED — GOOD COAT-MAKER AND BUSHELman; steady work, good wages. FINK, Tailor, Ontario.

WANTED — ALL-ROUND PRINTER FOR COUNtry office, near Los Angeles; state experience and salary desired. Address X, box 276, TIMES OFFICE.

WANTED — RELIABLE, MIDDLE-AGED MAN TO work on fruit ranch; one looking for steady job, others need apply. 1018 EAST 32ND ST. 9 to 12 Sunday.

WANTED — FIRST-CLASS OPERATOR ON MEN'S coats. Apply Monday 9 to 11 a.m. or Monday night 7 to 9. 107 S. SPRING ST., corner 2nd. Phone 60842.

WANTED—LAW INVESTIGATOR OR DETECTIVE whole or spare time. Address X, box 255, TIMES OFFICE.

WANTED — GOOD, STRONG BOY FOR WARE-house; $7.00 per week to start. Apply 1090 COMPTON AVE. Monday morning.

WANTED—HAVE BEST PROPOSITION IN LOS AN-geles for high class salesman with automobile. See Mr. Ainsworth, 307 C. HOWELLS CO., 316 S. Hill.

WANTED—LIVE MAN TO SHOW PROPERTY. Previous experience unnecessary. Can make $100 to $200 per month. Good opportunity for steady man. Call at once. 625 S. SPRING ST.

WANTED — PAINTER, SUNDAY MORNING, 215 VANDOME, $3 per day.

WANTED—BOY TO WORK IN OFFICE OF PLUMBing store. 714 W. PICO.

WANTED — TINNER AND TINNER'S HELPER. Call at 1310 WEST PICO.

WANTED—YOUNG MAN FOR DELIVERY WAGON. 906 STEPHENSON AVE.

WANTED—FIRST-CLASS LADIES TAILOR. NARDIN, 242 So. Broadway.

WANTED—PLATEN PRESS FEEDERS. 754 SOUTH HILL ST.

WANTED—EXPERIENCED MAN, CUT HOGS, SKIN calves, etc. NEWMARKET, 1188 S. Main.

WANTED—FIRST-CLASS LADIES TAILOR, MUST be A-1. E. BERNSTEIN, 740 S. Broadway.

WANTED—
Help, Male and Female.
(Investment Required.)

WANTED—GENERAL MANAGER AND EXECUTIVE by local manufacturing company. An exceptional opportunity is offered to the man who can qualify. Investment of $5000 backed by ability and business experience are the requirements. Now operating four-car factory with capacity of $10,000 per month with an unlimited field for our product. No attention given unobjective writers. Interview by appointment and with principals only. We are not brokers. Address Z, box 540, TIMES BRANCH OFFICE.

WANTED—LAND CORPORATION REQUIRES THE services of a man to superintend their subdivision and direct improvements now under way; latter to manage model poultry farm; to be located on property in Southern California; middle-aged man preferred; good salary and additional emoluments; $500 investment in the property covering land required, fully secured and returnable in short time; references required. For interview address A, box 537, TIMES BRANCH OFFICE.

WANTED—MAIL ORDER BUSINESS STARTED FOR you; person, either sex, to entirely new and original line; unpatented exclusive; $18 to $30 a week; no canvassing. No experience required. Illustrated particulars free. Write quick. STERLING-HAND STORE, 2455 S. Halsted, Chicago.

WANTED—YOUNG MAN WHO CAN INVEST $500 and help to fill position; good salary and interest; $500 investment in the property covering land required, fully secured and returnable in short time; references required. For interview address A, box 537, TIMES BRANCH OFFICE.

WANTED—MAIL ORDER BUSINESS STARTED FOR you; person, either sex, to entirely new and original line; unpatented exclusive; $18 to $30 a week; no canvassing. No experience required. Illustrated particulars free. Write quick. STERLING-HAND STORE, 2455 S. Halsted, Chicago.

WANTED—LET ME PAY YOU $50 MONTHLY up to $100 for minutes of your time daily reading. All work done in your home. No canvassing, soliciting or selling. Only a few needed. Unsolicited testimonials. Instructive booklet and literature explaining business and above. VOORHIES, Desk X, Omaha, Neb.

WANTED — PERSONS TO DO EASY, PLEASANT coloring work at home. Good pay. No canvassing. No experience required. Illustrated particulars free. STERLING-HAND STORE, 2455 S. Halsted, Chicago.

WANTED—YOUNG MAN WHO CAN INVEST $500 and help to fill position; good salary and interest; $500 investment in the property covering real estate and building company; good salary; splendid opportunity for the right party. Apply A, box 537, TIMES BRANCH OFFICE.

WANTED—MAN OR WOMAN FOR ASSISTANT SECretary of corporation; no experience necessary; salary $100 month; under large commissions. Bond for $500, fully secured. Address V, box 120, TIMES OFFICE.

WANTED—A GOOD SOLICITOR WITH $100 TO buy half-interest in an established business; can be made to pay from $75 per month and up. Call any evening after 5:30 p.m. 642 W. JEFFERSON ST.

WANTED — BOOK-KEEPER NOT AFRAID TO work, old-established successful factory, now being reorganized, earning over 40 per cent.; sales $10,000 monthly; $5,000 investment required. Apply ROOM 408 HOTEL SNOW.

WANTED—YOUNG MAN TO TAKE CHARGE THIS territory. Big established proposition. Good income. $750 required. Money secured. References required. Address Y, box 440, TIMES BRANCH OFFICE.

WANTED—AN OFFICE MAN WITH AT LEAST $1,500 who will devote his time to office work and systematizing a growing MANUFACTURING CASH BUSINESS, well established, having thousands of dollars worth of work in the factory now; will at least 50 per cent net profit; investment fully guaranteed. Illegal salary and bonus to the right man. Address T, box 272, TIMES OFFICE.

WANTED—
A GENUINE OPPORTUNITY.
For the right man we have an opening as sales manager. Our corporation is well known and successful. Best references given and expected. Investigation invited. Small investment of $1,000 required. Investigate: it's worth while. Address U, box 276, TIMES OFFICE.

WANTED—MAN OF GOOD BUSINESS ABILITY TO go on board of directors of an established and growing corporation which has a great future assured; to one who can be active, in official position and salary will be given. Small investment required will be required. Address A, box 257, TIMES BRANCH OFFICE.

WANTED—GENTLEMAN OR LADY WHO CAN INvest in an established paying business, either active or silent; bank and mercantile references furnished; books open for inspection; this is no limit to expansion. Address A, box 406, TIMES BRANCH OFFICE.

WANTED—OFFICE MANAGER, MUST BE RELIable and responsible and capable of supervising the general office details of a local manufacturing concern; will be liberally paid; no interviews for right man; must be able to furnish $1200 cash, fully secured. Address W, box 14, TIMES OFFICE.

WANTED—YOUNG LADIES TO MATURE IN THE art of roller skating to become instructors or exhibition skaters. Free instruction; and one month's remainder in time at the GREAT BROADWAY RINK, 1037 S. Broadway. Those who have skated there before not eligible. Apply 2 or 7:30 p.m.

WANTED—LIVE MAN WITH AUTO TO SOLICIT trolling third interest in a good paying dental corp. May mean a fortune to right man. $200 to $500 required and will come to you. Call on ARNOLD F. SCOTT WILTON COMPANY, 708½ S. 1st st., near Los Angeles.

WANTED—$20 TO MAKE SHIELDS AT HOME. $20 per 100. Ordinary brain sewing. Can make four an hour. Material furnished. Work sent prepaid. Send stamped addressed envelope for particulars. PARAGON SUPPLY CO., S. 231 Myrtle ave., Kansas City, Mo.

WANTED—LET ME PAY YOU $50 MONTHLY up to $100 for minutes of your time daily reading. All work done in your home. No canvassing, soliciting or selling. Only a few needed. Unsolicited testimonials. Instructive booklet and literature explaining business and above. VOORHIES, Desk X, Omaha, Neb.

WANTED — PERSONS TO DO EASY, PLEASANT coloring work at home. Good pay. No canvassing. No experience required. Illustrated particulars free. STERLING-HAND STORE, 2455 S. Halsted, Chicago.

WANTED—YOUNG MAN WHO CAN INVEST $500 and help to fill position; good salary and additional emoluments; $500 investment in the property covering land required, fully secured and returnable in short time; references required. For interview address A, box 537, TIMES BRANCH OFFICE.

WANTED—MAIL ORDER BUSINESS STARTED FOR you; person, either sex, to entirely new and original line; unpatented exclusive; $18 to $30 a week; no canvassing. No experience required. Illustrated particulars free. Write quick. STERLING-HAND STORE, 2455 S. Halsted, Chicago.

WANTED—LAND CORPORATION REQUIRES THE services of a man to superintend their subdivision and direct improvements now under way; latter to manage model poultry farm; to be located on property in Southern California; middle-aged man preferred; good salary and additional emoluments; $500 investment in the property covering land required, fully secured and returnable in short time; references required. For interview address A, box 537, TIMES BRANCH OFFICE.

WANTED—MAIL ORDER BUSINESS STARTED FOR you; person, either sex, to entirely new and original line; unpatented exclusive; $18 to $30 a week; no canvassing. No experience required. Illustrated particulars free. Write quick. STERLING-HAND STORE, 2455 S. Halsted, Chicago.

WANTED—LET ME PAY YOU $50 MONTHLY up to $100 for minutes of your time daily reading. All work done in your home. No canvassing, soliciting or selling. Only a few needed. Unsolicited testimonials. Instructive booklet and literature explaining business and above. VOORHIES, Desk X, Omaha, Neb.

WANTED — PERSONS TO DO EASY, PLEASANT coloring work at home. Good pay. No canvassing. No experience required. Illustrated particulars free. STERLING-HAND STORE, 2455 S. Halsted, Chicago.

WANTED—YOUNG MAN WHO CAN INVEST $500 and help to fill position

Classified Liners.

WANTED—
Help, Male and Female.
(Instruction Courses.)

WANTED—YOUNG MEN AND WOMEN TO LEARN BELL SYSTEM of SHORTHAND, which is the shortest, simplest, most practical and easily learned system in the world. We need stenographers, students finish the shorthand manual and take dictation in one week. Evening students in from 1 to 2 weeks. Positions secured for graduating pupils. We teach Stenography, book-keeping, English, main arithmetic, spelling, Spanish and Spanish stenography, one week's trial free. Books free. Individual instruction. BELL BUSINESS COLLEGE, 605 Bumiller Bldg., 420 South Broadway.

WANTED—MAIL CARRIERS, $65 TO $100 MONTH. Many November examinations. Evening questions free. FRANKLIN INSTITUTE, Dept. 1293, Rochester, N. Y.

WANTED—AMBITIOUS MEN TO FIT FOR GOOD government positions. 602 CITIZENS' NATIONAL BANK BLDG.

WANTED—LADIES TO LEARN CORSET MAKING. $15 to $20 week. RANDALL CORSET CO., 229 Mercantile Place.

WANTED—MAKE MONEY WRITING SHORT STORIES. Big profit. Free booklet tells how. Address UNITED PRESS SYNDICATE, San Francisco.

WANTED—BEAUTY CULTURE PAYS BIG. LEARN right. "FLORENTINE." 227 Mercantile place, near Broadway. Phone.

WANTED—SALESMEN—
Agents and Solicitors.

WANTED—STATE AND COUNTY AGENTS AND salesmen to introduce the NATIONAL ROLL PRINTER AND CUTTER; 40 grocers, butchers, delicatessens, laundries, shoe stores, dry goods, hardware, haberdashery, druggists, department stores, all users of cold wrapping paper will buy this wonderful little machine. Sells like hot cakes. Pays for itself in a few weeks by saving the merchant the cost of wrapping paper; also by advertising the merchant every time he wraps up a package. Ads can be changed as often as desired. A big trade stimulator for the merchant. Territory going fast. Answer quick.
E. H. MICHAEL,
334 West 63rd street, Chicago, Ill.

WANTED—WE WANT A FEW LIVE SALESMEN who can put a logical proposition straightforwardly before consumers; people, who like leads and the arguments and proofs—you simply furnish the intelligently and convincingly. We want good talkers who can enthuse when they are themselves convinced of the sound attractiveness of the offer. Here is an exceptional remarkable opening for men who want a permanent position with a large, progressive real estate company. If you are looking for a little quick, easy money, don't answer. We have openings for two TRACT MANAGERS. Call after 4 p.m. Monday, 631 S. Spring st., Los Angeles, Cal. ASK FOR MR. CLAGHORN with the JAMES R. H. WAGNER COMPANY.

WANTED—
SALESMEN FOR OFFICE
equipment, commission basis. If you are not able to finance yourself, do not apply. No drawing account.
BUSINESS EQUIPMENT SALES,
Los Angeles Investment Bldg.

L. E. WHEELER-REID, Sales Manager.

WANTED—IF YOU WANT A CLEAN AND WHOLESOME proposition with a square deal for the stockholder and yourself, this is your opportunity; stock salesman wanted in a local enterprise of merit and facts backed by financial standing; our present force enthusiastic and getting good results. Call at ST. ALBANS & CO., between 2 and 5 p.m. 306-307-308 Hollingsworth Bldg., Sixth and Hill.

WANTED—AGENTS—THE BIGGEST MONEY-maker out in years. Concentrated liquor extracts. Makes real artificial at home. SAVES 50 per cent. Something new, enormous demand, sells fast, 200 per cent profit. Write quick. Evening students in from 1 to 2 weeks. Positions secured for graduating pupils. We teach Stenography, book-keeping, English, main arithmetic, spelling, Spanish and Spanish stenography, one week's trial free. Books free. Individual instruction. BELL BUSINESS COLLEGE, 605 Bumiller Bldg., 420 South Broadway.

WANTED—AGENTS, JUST OUT. SELF-HEATING iron that burns kerosene or coal oil; costs 1c per hour; one cent an hour. Wonderful seller. Big profits. Write quick for territory, terms and free samples to workers. KERO-SAFE IRON CO., 515 White Bldg., Seattle, Wash.

WANTED—AGENTS, NEW 15-PIECE SOLID ALUminum kitchen set. Nothing like it on the market. Sensational seller. Unworked territory everywhere. Low priced. Quick sales. Big profits. Free sample. GUARANTEED ALUMINUM CO., 5918 Filver st., Dayton, O.

WANTED—AGENTS. 250 PER CENT. WONDERful little article; sells like wild fire. Can be carried in vest case. Write at once for free sample. MILTON MANUFACTURING CO., 2718 Wayne Bldg., Dayton, O.

WANTED — AGENTS. SALARY OR COMMISSION Greenback, Tenn., to introduce our open and put buys on sight. 200 to 500 per cent. profit. One agent's sales $630 in six days. Another $32 in two hours. MONROE MFG. CO., N-209, La Crosse, Wis.

WANTED—WE START YOU IN BUSINESS, FURnishing everything. Men and women, $20 to $200 weekly, operating our "New System Specialty Candy Factories," home or small room anywhere. Experience unnecessary. Candy Book free. RAGSDALE CO., Box M, East Orange, N. J.

WANTED — SALESMEN. A FEW EXPERIENCED high-class salesmen to sell finest line of calendars, bank supplies, leathers, cloths and wooden goods and novelties; established territory; profit guaranteed. ECONOMY ADVERTISING CO., Iowa City, Iowa.

WANTED—VACUUM CLEANER AGENTS, HERE IT is. Absolutely new design in wheel-mounted, powerful bellows vacuum cleaner; visible nozzle; exclusive appearance; sells quick at $7.50. Write for our proposition about money-back guarantee now. DOTT COMPANY, Dayton, Ohio.

WANTED — AGENTS. 200 PER CENT. PROFIT. New medical book, 1000 pages, 500 text illustrations, durably bound, sells for $3.50. Dr. Hartman of man and women published in 11 languages; international success. Address A. BINDER, 1742 Wilcox Bldg., Milwaukee, Wis.

WANTED — PAINT SALESMAN FAMILIAR WITH barrel quantity consuming trade among industrial and railroad plants. Unusual opportunity; high quality line and good connection assured outside stock. Address, stating qualifications, THE COLORCRAFT CO., Cleveland, O.

WANTED—$50 TO $200 WEEKLY. DISTRICT SUpervisors who will appoint men, women, children's local agents. Spare or all time. Specialty. Exclusive class of agent. Samples worth $500 furnished without bond or deposit. PERRINE ASSOCIATES, Consumers' Bldg., Chicago.

WANTED—
PUNCH-BOARD SALESMEN.
Big commissions; exclusive territories to be given part or entire time selling Novelty Punch-Board Seals. HOODWIN CO., 2949 Van Buren st., Chicago.

WANTED—WE FURNISH YOU CAPITAL TO RUN profitable business of your own. Become one of our local representatives and sell high-grade custom-made shirts, also guaranteed sweaters, underwear, hosiery and neckties direct to homes. Write STEAD-FAST MILLS, Dept. 29, Boston, Mass.

WANTED—MAKE $25 TO $50 WEEKLY AT HOME. Get "inside facts" about the mail-order business that made $50,000 in five years. No canvassing; all sent by mail. Send for free booklet. NATIONAL EXCHANGE, 960 Ellicott st., Buffalo, N. Y.

WANTED—REGULAR OR SIDE-LINE SALESMEN TO sell our popular-price line of water-colored calendars, January 1. Snappy selling line. Exclusive designs. Sell direct to manufacturer. Big commissions; paid promptly. EMPIRE ART CO. Chicago.

WANTED—AGENTS. $25 A WEEK FOR 2 HOURS' work per day. A brand-new hosiery proposition that beats them all. Write for terms and free sample. Address, stating experience, NATIONAL HOSIERY CO., 1118 Finch ave., Dayton, O.

WANTED—NECKTIE PROPOSITION FOR HOLIDAY trade. Beautiful premium to each customer. Ladies or gentlemen make $40 a week from now until Christmas. Outfit free to workers. Be first in your neighborhood. WILSON MFG. CO., Lancaster, O.

WANTED — SALESMEN TO CALL UPON BANKS only in every city; high-class, legitimate proposition; established concern; liberal commission; repeat orders; permanent. SECURITY HOME BANK CO., Chicago.

WANTED—AGENTS—HEATERS. MEN AND WOMEN get busy. High cost of coal creates great demand. Sample outfit supplied. Daily profit $25 to $50. Write for proof. N. R. REED FILTER CO., New York.

WANTED — SALESMEN. LIVE MEN TO HANDLE advertising and office supplies in exclusive territory, unlimited opportunity; every business house a prospective customer. BANKERS' SUPPLY CO., Iowa City, Iowa.

WANTED—AGENTS MAKE 500 PER CENT. PROFIT selling "Novelty Sign Cards." Merchants buy 10 to 100 on sight. 500 varieties. Catalogue free. SULLIVAN CO., 1234 Van Buren st., Chicago, Ill.

WANTED—AGENTS. $20 A WEEK GUARANTEED selling PURE SPUN ALUMINUM COOKING UTENSILS. Complete sales course free. We make largest line of goods. Exclusive agency and choice of territory. AMERICAN ALUMINUM MFG. CO., Dept. 2014, Lemont, Ill.

WANTED—AGENTS. JUST OUT. SELF-HEATING iron that burns kerosene or coal oil; costs 1c per hour; one cent an hour. Wonderful seller. Big profits. Write quick for territory, terms and free samples to workers. KERO-SAFE IRON CO., 515 White Bldg., Seattle, Wash.

WANTED—AGENTS. NEW 15-PIECE SOLID ALUminum kitchen set. Nothing like it on the market. Sensational seller. Unworked territory everywhere. Low priced. Quick sales. Big profits. Free sample. GUARANTEED ALUMINUM CO., 5918 Filver st., Dayton, O.

WANTED—AGENTS. 250 PER CENT. WONDERful little article; sells like wild fire. Can be carried in vest case. Write at once for free sample. MILTON MANUFACTURING CO., 2718 Wayne Bldg., Dayton, O.

WANTED — AGENTS. SALARY OR COMMISSION Greenback, Tenn., to introduce our open and put buys on sight. 200 to 500 per cent. profit. One agent's sales $630 in six days. Another $32 in two hours. MONROE MFG. CO., N-209, La Crosse, Wis.

WANTED—WE START YOU IN BUSINESS, FURnishing everything. Men and women, $20 to $200 weekly, operating our "New System Specialty Candy Factories," home or small room anywhere. Experience unnecessary. Candy Book free. RAGSDALE CO., Box M, East Orange, N. J.

WANTED — SALESMEN. A FEW EXPERIENCED high-class salesmen to sell finest line of calendars, bank supplies, leathers, cloths and wooden goods and novelties; established territory; profit guaranteed. ECONOMY ADVERTISING CO., Iowa City, Iowa.

WANTED—VACUUM CLEANER AGENTS, HERE IT is. Absolutely new design in wheel-mounted, powerful bellows vacuum cleaner; visible nozzle; exclusive appearance; sells quick at $7.50. Write for our proposition about money-back guarantee now. DOTT COMPANY, Dayton, Ohio.

WANTED — AGENTS. 200 PER CENT. PROFIT. New medical book, 1000 pages, 500 text illustrations, durably bound, sells for $3.50. Dr. Hartman of man and women published in 11 languages; international success. Address A. BINDER, 1742 Wilcox Bldg., Milwaukee, Wis.

WANTED — PAINT SALESMAN FAMILIAR WITH barrel quantity consuming trade among industrial and railroad plants. Unusual opportunity; high quality line and good connection assured outside stock. Address, stating qualifications, THE COLORCRAFT CO., Cleveland, O.

WANTED—$50 TO $200 WEEKLY. DISTRICT SUpervisors who will appoint men, women, children's local agents. Spare or all time. Specialty. Exclusive class of agent. Samples worth $500 furnished without bond or deposit. PERRINE ASSOCIATES, Consumers' Bldg., Chicago.

WANTED—
PUNCH-BOARD SALESMEN.
Big commissions; exclusive territories to be given part or entire time selling Novelty Punch-Board Seals. HOODWIN CO., 2949 Van Buren st., Chicago.

WANTED—WE FURNISH YOU CAPITAL TO RUN profitable business of your own. Become one of our local representatives and sell high-grade custom-made shirts, also guaranteed sweaters, underwear, hosiery and neckties direct to homes. Write STEAD-FAST MILLS, Dept. 29, Boston, Mass.

WANTED—MAKE $25 TO $50 WEEKLY AT HOME. Get "inside facts" about the mail-order business that made $50,000 in five years. No canvassing; all sent by mail. Send for free booklet. NATIONAL EXCHANGE, 960 Ellicott st., Buffalo, N. Y.

WANTED—REGULAR OR SIDE-LINE SALESMEN TO sell our popular-price line of water-colored calendars, January 1. Snappy selling line. Exclusive designs. Sell direct to manufacturer. Big commissions; paid promptly. EMPIRE ART CO. Chicago.

WANTED—AGENTS. $25 A WEEK FOR 2 HOURS' work per day. A brand-new hosiery proposition that beats them all. Write for terms and free sample. Address, stating experience, NATIONAL HOSIERY CO., 1118 Finch ave., Dayton, O.

WANTED—NECKTIE PROPOSITION FOR HOLIDAY trade. Beautiful premium to each customer. Ladies or gentlemen make $40 a week from now until Christmas. Outfit free to workers. Be first in your neighborhood. WILSON MFG. CO., Lancaster, O.

WANTED — SALESMEN TO CALL UPON BANKS only in every city; high-class, legitimate proposition; established concern; liberal commission; repeat orders; permanent. SECURITY HOME BANK CO., Chicago.

WANTED—AGENTS—HEATERS. MEN AND WOMEN get busy. High cost of coal creates great demand. Sample outfit supplied. Daily profit $25 to $50. Write for proof. N. R. REED FILTER CO., New York.

WANTED — SALESMEN. LIVE MEN TO HANDLE advertising and office supplies in exclusive territory, unlimited opportunity; every business house a prospective customer. BANKERS' SUPPLY CO., Iowa City, Iowa.

WANTED—AGENTS MAKE 500 PER CENT. PROFIT selling "Novelty Sign Cards." Merchants buy 10 to 100 on sight. 500 varieties. Catalogue free. SULLIVAN CO., 1234 Van Buren st., Chicago, Ill.

WANTED — FINANCIAL AGENT TO SELL FIRST mortgages on improved wheat lands in the State of Washington. Banking references will be required and given. Address E. M. JERNIGAN, Davenport, Wash.

WANTED—AGENTS FOR STAPLE ARTICLE SELLS like wild fire. Big profits. Send 10 cents for sample and terms. Address E. NELSON, Loomis, Neb.

WANTED—EXPERIENCED TRAVELING SALESMAN to sell high-class proposition to retail trade. Will pay $3000 to $5000 annually and $100 monthly advance to right man; reference. SALES MANAGER, 800 WOODWARD, Detroit, Mich.

WANTED — CIGAR SALESMEN TO CARRY OUR line of cigars on the road; salary $100 per month and expenses; experience unnecessary. CONTINENTAL CIGAR CO., Wichita, Kan.

WANTED—AGENTS, SELL HIGH-GRADE TOOLS, cover most needs home; quick sellers; good profit; now being advertised. MID-CITY SPECIALTY CO., 36 W. Randolph st., Chicago, Ill.

WANTED—SALESMEN LOOKING FOR BRAND-NEW household specialty with a punch; a repeater, with large profits. Write today. LAKESIDE SPECIALTY CO., 186 N. La Salle, Chicago.

WANTED—ADVERTISERS. 5 CENTS A WORD FOR cover and 50 monthly magazines; national circulation; reaches all classes mail-order buyers; particulars free. ADVERTISING SYNDICATE, 175 N. State, Chicago.

WANTED — AGENTS, GOLD AND SILVER SIGN letters for store and office windows. Anyone can put on. Write today for free sample. METALLIC LETTER CO., 407 N. Clark, Chicago.

WANTED—"THE BUSINESS GUIDE WINS." NEW agent made $85 last week. Low price. Biggest commissions. Outfit free. Write NICHOLS CO., Naperville, Ill.

WANTED—AGENTS FOR IDEAL VACUUM CLEANer. Operates like a carpet sweeper. Sure sale made wherever shown. Address DUNWELL VACUUM CLEANER CO., Kalamazoo, Mich.

WANTED—SMALLEST BIBLE ON EARTH. NEW Testament Bible, 900 pages, size of postage stamp. Sample 10 cents. Agents wanted. Great novelty. LODGE SUPPLY CO., Rosalia, Wash.

WANTED—COSTS ONE CENT, SELLS FOR TEN. Ready-made sign letters, anyone can put on. Unlimited demand. Samples free. EASTERN SPECIALTY CO., Dept. 5, Barclay street, New York.

WANTED—AGENTS. FREE: MONTHLY DIRECTORY (illustrated.) contains details newest, best-selling specialties, money-making propositions of responsible concerns. BUTLER, 123 Cedar st., New York.

WANTED—SELLS LIKE HOT CAKES. NEW LAUNdry wax, perfumes clothes with lasting violet perfume; working outfit 4 cents; new offer. PERFUME-GLOSS, 19 Water st., New York.

WANTED—AGENTS. MAKE BIGGER MONEY SELLing our up-to-date novelty signs, catalogue free. NOVELTY SIGN-CARD CO., Dept 58, St. Louis.

WANTED—SALESMEN—
Agents and Solicitors.

WANTED — $1200 COLD CASH MADE, PAID, banked in 30 days by Stineman; $15,000 to double; join our famous $10000 class, which absolutely insures $10000 per man per county. Korstad, a farmer, did $2200 in 14 days. Schleicher, a minister, $195 first 12 hours after appointment. Ten testimonial booklets free. Write quick. Exclusive territory. Strange invention startles world. Agents amazed. Think what this invention does. Gives every home a bathroom with hot and cold running water for $6.50. Abolishes plumbing, waterworks. Sell-heating. No wonder Hart sold 16 in 3 hours. Another altogether; Loderick 17 first day. Credit given. Come now, investigate. Postal will do. Exclusive sale. Requires quick action, but means $1000 and more for you. ALLEN MFG. CO., 5705 Allen Bldg., Toledo, O.

WANTED—LARGE QUICK PROFITS FOR AGENTS. entod Three-in-One Combination Mop; sells where any other device sold by agents in this country. Every woman uses a scrub brush and a mop. Make her work easy by selling her one of our standard brush mops. All the agent has to do is show the mop. Make the sale. The "Three Piece" Mops do the talking. Write us at once for agents' proposition. EDWARD HILKES MOP CO., 1200 Grand ave., Chicago, Ill.

WANTED—AN ENERGETIC AGENT TO CARRY OUR new line of calendars, novelties and fans in this territory. Unusual line. Live ready January 1. Must be exclusive territory assigned. We are a responsible, reliable house. We have very selling ability and are a sticker if it will put you to work. Sales Manager, KALAMAZOO ADVERTISING CO., Kalamazoo, Mich.

WANTED — SALESMAN. PERMANENT POSITION worth $4000 annually; net, to aggressive salesman who is familiar with retail dealers in towns and smaller cities in California, to handle well-advertised specialty. Old-established, well-rated house. Exclusive territory. Experience unnecessary; bond required. Address BOX 419, Iowa City, Iowa.

WANTED — SUCCESSFUL SALESMEN, WORKING small towns, can increase their earnings by placing our punch-board assortments (jewelry and cutlery). We take back what don't sell. Can use only men now employed. State territory. We want men capable of earning $50 and more per week and we want them now. NEWSPAPER JEWELRY AND NOVELTY CO., Hunter Bldg., Chicago.

WANTED — SALESMEN MAKING SMALL TOWNS, also some time city trade; steady; carry our fast-selling pocket side line. Special sales plan allows big return of unsold goods. Makes quick, easy sales. Commission $2 for each order. SOMETHING NEW. Write for outfit today.
H. H. BROWN CO., 212 Sigel st., Chicago, Ill.

WANTED — AGENTS. 15-IN-ONE, WONDERFUL new combination tool; sells at sight and handy to farmers, mechanics, auto owners, and in the home; a tool of 15 uses. Agents having tremendous success; 10-inch sample free to workers. COMBINATION TOOL CO., 0618 Hopper st., Dayton, O.

WANTED—STATE MANAGER. HIGH-CLASS MAN only. Commission basis, to engage, organize and keep active salesmen to cover entire State. The possibilities are unlimited for capable man. Reference only who has had experience in outdoor advertising. Must have best references and be able to show he can get results. UNIVERSAL ADVERTISING CO., Milwaukee, Wis.

WANTED—SALESMEN. PERMANENT POSITION IN protected territory. Specialty sold direct to consumers. Nationally advertised specialty for retailers in all lines in towns and smaller cities. Old-established, well-rated house. Inquiries, with references and bond. Address C., 401 KESNER BLDG., Chicago.

WANTED—AGENTS. $20 A WEEK GUARANTEED selling PURE SPUN ALUMINUM COOKING UTENSILS. Complete sales course free. We make largest line of goods. Exclusive agency and choice of territory. AMERICAN ALUMINUM MFG. CO., Dept. 2014, Lemont, Ill.

WANTED—AGENTS. JUST OUT. SELF-HEATING iron that burns kerosene or coal oil; costs 1c per hour; one cent an hour. Wonderful seller. Big profits. Write quick for territory, terms and free samples to workers. KERO-SAFE IRON CO., 515 White Bldg., Seattle, Wash.

WANTED—AGENTS. NEW 15-PIECE SOLID ALUminum kitchen set. Nothing like it on the market. Sensational seller. Unworked territory everywhere. Low priced. Quick sales. Big profits. Free sample. GUARANTEED ALUMINUM CO., 5918 Filver st., Dayton, O.

WANTED—AGENTS. 250 PER CENT. WONDERful little article; sells like wild fire. Can be carried in vest case. Write at once for free sample. MILTON MANUFACTURING CO., 2718 Wayne Bldg., Dayton, O.

WANTED — AGENTS. SALARY OR COMMISSION Greenback, Tenn., to introduce our open and put buys on sight. 200 to 500 per cent. profit. One agent's sales $630 in six days. Another $32 in two hours. MONROE MFG. CO., N-209, La Crosse, Wis.

WANTED—WE START YOU IN BUSINESS, FURnishing everything. Men and women, $20 to $200 weekly, operating our "New System Specialty Candy Factories," home or small room anywhere. Experience unnecessary. Candy Book free. RAGSDALE CO., Box M, East Orange, N. J.

WANTED — SALESMEN. A FEW EXPERIENCED high-class salesmen to sell finest line of calendars, bank supplies, leathers, cloths and wooden goods and novelties; established territory; profit guaranteed. ECONOMY ADVERTISING CO., Iowa City, Iowa.

WANTED—VACUUM CLEANER AGENTS, HERE IT is. Absolutely new design in wheel-mounted, powerful bellows vacuum cleaner; visible nozzle; exclusive appearance; sells quick at $7.50. Write for our proposition about money-back guarantee now. DOTT COMPANY, Dayton, Ohio.

WANTED — AGENTS. 200 PER CENT. PROFIT. New medical book, 1000 pages, 500 text illustrations, durably bound, sells for $3.50. Dr. Hartman of man and women published in 11 languages; international success. Address A. BINDER, 1742 Wilcox Bldg., Milwaukee, Wis.

WANTED — PAINT SALESMAN FAMILIAR WITH barrel quantity consuming trade among industrial and railroad plants. Unusual opportunity; high quality line and good connection assured outside stock. Address, stating qualifications, THE COLORCRAFT CO., Cleveland, O.

WANTED—$50 TO $200 WEEKLY. DISTRICT SUpervisors who will appoint men, women, children's local agents. Spare or all time. Specialty. Exclusive class of agent. Samples worth $500 furnished without bond or deposit. PERRINE ASSOCIATES, Consumers' Bldg., Chicago.

WANTED—
PUNCH-BOARD SALESMEN.
Big commissions; exclusive territories to be given part or entire time selling Novelty Punch-Board Seals. HOODWIN CO., 2949 Van Buren st., Chicago.

WANTED—WE FURNISH YOU CAPITAL TO RUN profitable business of your own. Become one of our local representatives and sell high-grade custom-made shirts, also guaranteed sweaters, underwear, hosiery and neckties direct to homes. Write STEAD-FAST MILLS, Dept. 29, Boston, Mass.

WANTED—MAKE $25 TO $50 WEEKLY AT HOME. Get "inside facts" about the mail-order business that made $50,000 in five years. No canvassing; all sent by mail. Send for free booklet. NATIONAL EXCHANGE, 960 Ellicott st., Buffalo, N. Y.

WANTED—REGULAR OR SIDE-LINE SALESMEN TO sell our popular-price line of water-colored calendars, January 1. Snappy selling line. Exclusive designs. Sell direct to manufacturer. Big commissions; paid promptly. EMPIRE ART CO. Chicago.

WANTED—AGENTS. $25 A WEEK FOR 2 HOURS' work per day. A brand-new hosiery proposition that beats them all. Write for terms and free sample. Address, stating experience, NATIONAL HOSIERY CO., 1118 Finch ave., Dayton, O.

WANTED—NECKTIE PROPOSITION FOR HOLIDAY trade. Beautiful premium to each customer. Ladies or gentlemen make $40 a week from now until Christmas. Outfit free to workers. Be first in your neighborhood. WILSON MFG. CO., Lancaster, O.

WANTED — SALESMEN TO CALL UPON BANKS only in every city; high-class, legitimate proposition; established concern; liberal commission; repeat orders; permanent. SECURITY HOME BANK CO., Chicago.

WANTED—AGENTS—HEATERS. MEN AND WOMEN get busy. High cost of coal creates great demand. Sample outfit supplied. Daily profit $25 to $50. Write for proof. N. R. REED FILTER CO., New York.

WANTED — SALESMEN. LIVE MEN TO HANDLE advertising and office supplies in exclusive territory, unlimited opportunity; every business house a prospective customer. BANKERS' SUPPLY CO., Iowa City, Iowa.

WANTED—AGENTS MAKE 500 PER CENT. PROFIT selling "Novelty Sign Cards." Merchants buy 10 to 100 on sight. 500 varieties. Catalogue free. SULLIVAN CO., 1234 Van Buren st., Chicago, Ill.

WANTED — FINANCIAL AGENT TO SELL FIRST mortgages on improved wheat lands in the State of Washington. Banking references will be required and given. Address E. M. JERNIGAN, Davenport, Wash.

WANTED—AGENTS FOR STAPLE ARTICLE SELLS like wild fire. Big profits. Send 10 cents for sample and terms. Address E. NELSON, Loomis, Neb.

WANTED—EXPERIENCED TRAVELING SALESMAN to sell high-class proposition to retail trade. Will pay $3000 to $5000 annually and $100 monthly advance to right man; reference. SALES MANAGER, 800 WOODWARD, Detroit, Mich.

WANTED — CIGAR SALESMEN TO CARRY OUR line of cigars on the road; salary $100 per month and expenses; experience unnecessary. CONTINENTAL CIGAR CO., Wichita, Kan.

WANTED—AGENTS, SELL HIGH-GRADE TOOLS, cover most needs home; quick sellers; good profit; now being advertised. MID-CITY SPECIALTY CO., 36 W. Randolph st., Chicago, Ill.

WANTED—SALESMEN LOOKING FOR BRAND-NEW household specialty with a punch; a repeater, with large profits. Write today. LAKESIDE SPECIALTY CO., 186 N. La Salle, Chicago.

WANTED—ADVERTISERS. 5 CENTS A WORD FOR cover and 50 monthly magazines; national circulation; reaches all classes mail-order buyers; particulars free. ADVERTISING SYNDICATE, 175 N. State, Chicago.

WANTED — AGENTS, GOLD AND SILVER SIGN letters for store and office windows. Anyone can put on. Write today for free sample. METALLIC LETTER CO., 407 N. Clark, Chicago.

WANTED—"THE BUSINESS GUIDE WINS." NEW agent made $85 last week. Low price. Biggest commissions. Outfit free. Write NICHOLS CO., Naperville, Ill.

WANTED—AGENTS FOR IDEAL VACUUM CLEANer. Operates like a carpet sweeper. Sure sale made wherever shown. Address DUNWELL VACUUM CLEANER CO., Kalamazoo, Mich.

WANTED—SMALLEST BIBLE ON EARTH. NEW Testament Bible, 900 pages, size of postage stamp. Sample 10 cents. Agents wanted. Great novelty. LODGE SUPPLY CO., Rosalia, Wash.

WANTED—COSTS ONE CENT, SELLS FOR TEN. Ready-made sign letters, anyone can put on. Unlimited demand. Samples free. EASTERN SPECIALTY CO., Dept. 5, Barclay street, New York.

WANTED—AGENTS. FREE: MONTHLY DIRECTORY (illustrated.) contains details newest, best-selling specialties, money-making propositions of responsible concerns. BUTLER, 123 Cedar st., New York.

WANTED—SELLS LIKE HOT CAKES. NEW LAUNdry wax, perfumes clothes with lasting violet perfume; working outfit 4 cents; new offer. PERFUME-GLOSS, 19 Water st., New York.

WANTED—AGENTS. MAKE BIGGER MONEY SELLing our up-to-date novelty signs, catalogue free. NOVELTY SIGN-CARD CO., Dept 58, St. Louis.

WANTED—SALESMEN—
Agents and Solicitors.

WANTED—THE GREAT WESTERN ACCIDENT ASsociation wants experienced solicitors to begin work at once. A few ladies can be employed, previous experience in selling accident insurance not required. Apply at office, 740 S. Hill, between hours of 2 and 5 p.m. Great Western Accident Association of Des Moines, Iowa. L. H. ARBAUGH, Mgr.

WANTED—TRAVELING SALESMEN TO CALL ON banks introducing our system of obtaining new savings accounts. Pocket sample, 20 per cent commission, orders $50 and up. Should sell one bank in each town. Write today. THE DAILEY SAVINGS SYSTEM, 1224 Washington ave., St. Louis, Mo.

WANTED—AGENTS, MALE OR FEMALE, IN EVery town in Southern California to represent us and handle our lines of new specialties and coming all the time. No capital. We want workers and will show you how to make good money. Write us. C. & M. SUPPLY CO., 1003 California Bldg., Los Angeles, Cal.

WANTED—SALESMAN, GOOD APPEARANCE AND capable of meeting best people, to place issue of high-grade bonds among list of selected prospects. Need not be professional in bond sales work, but must have general knowledge of corporation matters. Salary or commission. MR. CHAPMAN, 235 Douglas Bldg.

WANTED—A REAL ESTATE SALESMAN, ONE that is well versed in country property, to act as agent for several half-acre subdivisions close to this city. Must be a hustler and reliable; salary and commission; give qualifications. Address P. O. BOX 1, TIMES OFFICE.

WANTED—AGENTS, INSPECT GREATEST INvention, fortune to be made. Exclusive territory. Also gilding, razors, coal 2c. Also steel 15c to 25c. 329 BLACK BLDG., corner 4th and Hill.

WANTED—WE HAVE OPENINGS FOR A FEW more pleasant, willing ladies for full charge positions that are paying from $25 to $100 per week. Apply personally today at the VENICE AIR SHIP CO., Venice, Cal. Ask for the manager.

WANTED—YOU CAN MAKE Big MONEY DURING fall and winter months selling close-in business and residence property in your town. Can use only men now employed. State territory. We can teach capable of earning $50 and more per week and we want them now. WESTERN JEWELRY AND NOVELTY CO., Hunter Bldg., Chicago.

WANTED—SALESMEN MAKING SMALL TOWNS, also some time city trade; steady; carry our fast-selling pocket side line. Special sales plan allows big return of unsold goods. Makes quick, easy sales. Commission $2 for each order. SOMETHING NEW. Write for outfit today.
H. H. BROWN CO., 212 Sigel st., Chicago, Ill.

WANTED — AGENTS. 15-IN-ONE, WONDERFUL new combination tool; sells at sight and handy to farmers, mechanics, auto owners, and in the home; a tool of 15 uses. Agents having tremendous success; 10-inch sample free to workers. COMBINATION TOOL CO., 0618 Hopper st., Dayton, O.

WANTED—STATE MANAGER. HIGH-CLASS MAN only. Commission basis, to engage, organize and keep active salesmen to cover entire State. The possibilities are unlimited for capable man. Reference only who has had experience in outdoor advertising. Must have best references and be able to show he can get results. UNIVERSAL ADVERTISING CO., Milwaukee, Wis.

WANTED—SALESMEN. PERMANENT POSITION IN protected territory. Specialty sold direct to consumers. Nationally advertised specialty for retailers in all lines in towns and smaller cities. Old-established, well-rated house. Inquiries, with references and bond. Address C., 401 KESNER BLDG., Chicago.

WANTED—AGENTS. $20 A WEEK GUARANTEED selling PURE SPUN ALUMINUM COOKING UTENSILS. Complete sales course free. We make largest line of goods. Exclusive agency and choice of territory. AMERICAN ALUMINUM MFG. CO., Dept. 2014, Lemont, Ill.

WANTED—AGENTS. JUST OUT. SELF-HEATING iron that burns kerosene or coal oil; costs 1c per hour; one cent an hour. Wonderful seller. Big profits. Write quick for territory, terms and free samples to workers. KERO-SAFE IRON CO., 515 White Bldg., Seattle, Wash.

WANTED—AGENTS. NEW 15-PIECE SOLID ALUminum kitchen set. Nothing like it on the market. Sensational seller. Unworked territory everywhere. Low priced. Quick sales. Big profits. Free sample. GUARANTEED ALUMINUM CO., 5918 Filver st., Dayton, O.

WANTED—AGENTS. 250 PER CENT. WONDERful little article; sells like wild fire. Can be carried in vest case. Write at once for free sample. MILTON MANUFACTURING CO., 2718 Wayne Bldg., Dayton, O.

WANTED — AGENTS. SALARY OR COMMISSION Greenback, Tenn., to introduce our open and put buys on sight. 200 to 500 per cent. profit. One agent's sales $630 in six days. Another $32 in two hours. MONROE MFG. CO., N-209, La Crosse, Wis.

WANTED—WE START YOU IN BUSINESS, FURnishing everything. Men and women, $20 to $200 weekly, operating our "New System Specialty Candy Factories," home or small room anywhere. Experience unnecessary. Candy Book free. RAGSDALE CO., Box M, East Orange, N. J.

WANTED — SALESMEN. A FEW EXPERIENCED high-class salesmen to sell finest line of calendars, bank supplies, leathers, cloths and wooden goods and novelties; established territory; profit guaranteed. ECONOMY ADVERTISING CO., Iowa City, Iowa.

WANTED—VACUUM CLEANER AGENTS, HERE IT is. Absolutely new design in wheel-mounted, powerful bellows vacuum cleaner; visible nozzle; exclusive appearance; sells quick at $7.50. Write for our proposition about money-back guarantee now. DOTT COMPANY, Dayton, Ohio.

WANTED — AGENTS. 200 PER CENT. PROFIT. New medical book, 1000 pages, 500 text illustrations, durably bound, sells for $3.50. Dr. Hartman of man and women published in 11 languages; international success. Address A. BINDER, 1742 Wilcox Bldg., Milwaukee, Wis.

WANTED — PAINT SALESMAN FAMILIAR WITH barrel quantity consuming trade among industrial and railroad plants. Unusual opportunity; high quality line and good connection assured outside stock. Address, stating qualifications, THE COLORCRAFT CO., Cleveland, O.

WANTED—$50 TO $200 WEEKLY. DISTRICT SUpervisors who will appoint men, women, children's local agents. Spare or all time. Specialty. Exclusive class of agent. Samples worth $500 furnished without bond or deposit. PERRINE ASSOCIATES, Consumers' Bldg., Chicago.

WANTED—
PUNCH-BOARD SALESMEN.
Big commissions; exclusive territories to be given part or entire time selling Novelty Punch-Board Seals. HOODWIN CO., 2949 Van Buren st., Chicago.

WANTED—WE FURNISH YOU CAPITAL TO RUN profitable business of your own. Become one of our local representatives and sell high-grade custom-made shirts, also guaranteed sweaters, underwear, hosiery and neckties direct to homes. Write STEAD-FAST MILLS, Dept. 29, Boston, Mass.

WANTED—MAKE $25 TO $50 WEEKLY AT HOME. Get "inside facts" about the mail-order business that made $50,000 in five years. No canvassing; all sent by mail. Send for free booklet. NATIONAL EXCHANGE, 960 Ellicott st., Buffalo, N. Y.

WANTED—REGULAR OR SIDE-LINE SALESMEN TO sell our popular-price line of water-colored calendars, January 1. Snappy selling line. Exclusive designs. Sell direct to manufacturer. Big commissions; paid promptly. EMPIRE ART CO. Chicago.

WANTED—AGENTS. $25 A WEEK FOR 2 HOURS' work per day. A brand-new hosiery proposition that beats them all. Write for terms and free sample. Address, stating experience, NATIONAL HOSIERY CO., 1118 Finch ave., Dayton, O.

WANTED—NECKTIE PROPOSITION FOR HOLIDAY trade. Beautiful premium to each customer. Ladies or gentlemen make $40 a week from now until Christmas. Outfit free to workers. Be first in your neighborhood. WILSON MFG. CO., Lancaster, O.

WANTED — SALESMEN TO CALL UPON BANKS only in every city; high-class, legitimate proposition; established concern; liberal commission; repeat orders; permanent. SECURITY HOME BANK CO., Chicago.

WANTED—AGENTS—HEATERS. MEN AND WOMEN get busy. High cost of coal creates great demand. Sample outfit supplied. Daily profit $25 to $50. Write for proof. N. R. REED FILTER CO., New York.

WANTED — SALESMEN. LIVE MEN TO HANDLE advertising and office supplies in exclusive territory, unlimited opportunity; every business house a prospective customer. BANKERS' SUPPLY CO., Iowa City, Iowa.

WANTED—AGENTS MAKE 500 PER CENT. PROFIT selling "Novelty Sign Cards." Merchants buy 10 to 100 on sight. 500 varieties. Catalogue free. SULLIVAN CO., 1234 Van Buren st., Chicago, Ill.

WANTED — FINANCIAL AGENT TO SELL FIRST mortgages on improved wheat lands in the State of Washington. Banking references will be required and given. Address E. M. JERNIGAN, Davenport, Wash.

WANTED—AGENTS FOR STAPLE ARTICLE SELLS like wild fire. Big profits. Send

Classified Liners.

WANTED— Situations, Male.

Space is not given under this heading to advertisements soliciting business patronage.

WANTED — EXPERIENCED ACCOUNTANT DESIRES work part of day; keeping books or auditing. Address X, box 165, TIMES OFFICE.

WANTED — JAPANESE, WELL EDUCATED, trustful, wants several hours' work. Address A, box 567, TIMES BRANCH OFFICE.

WANTED — MAN WANTS WORK TO COOK IN private family or in hotel. PHONE MAIN 6262.

WANTED — RANCH WORK FOR A BOY, 17 years old. Experienced. Phone HOLLY 447.

WANTED — SITUATION AS BAKER'S HELPER. Address S, box 581, TIMES BRANCH OFFICE.

WANTED—CARPENTER WANTS SITUATION, ANY kind of work. Phone HOME 25432.

WANTED—SITUATION; LET MON. F. MILY COOK. P.O. BOX 1540, LOS ANGELES.

WANTED—JAPANESE WANTS POSITION AS schoolboy. Call A2726, MURA.

WANTED—SITUATION, CARPENTER, GOOD AND cheap, 33 day. Phone WILSHIRE 3411.

WANTED—BOY WANTS JANITOR WORK IN A saloon. Call 23578.

WANTED—JAPANESE SCHOOL BOY POSITION IN family. A2419.

EMPLOYMENT— Agencies.

WANTED—THE ACCOUNTING EXPERTS COMPANY supply book-keepers, stenographers and cashiers free of cost to employers. We have high-grade men on our register and a phone call will get one best selected, sent home to you at the earliest possible moment. Try us and let us prove you our friend. ACCOUNTING EXPERTS COMPANY, employment specialists, 419 Johnson Bldg. Main 8680, 64922.

WANTED—ALL COLORED, IF YOU WANT THE best colored help that can be secured in this city call Colored Employment Agency. We furnish any number at any time. Help waiting for you call this out for future reference. A4513. MAIN 1044.

WANTED — JAPANESE CENTRAL EMPLOYMENT AGENCY. All kinds of Japanese help promptly furnished. House and window cleaning department. Phones MAIN 2924; 62925. 1344½ E. THIRD ST.

WANTED— Situations, Female.

Space is not given under this heading to advertisements soliciting business patronage.

WANTED— Neat, reliable woman with little girl would like position as housekeeper in gentleman's home, permanent, comfortable place desired. 124 W. Avenue 26, Garvanza 766. Address V, box 232, TIMES OFFICE.

WANTED — SITUATION, BY MIDDLE-AGED widow, practical Catholic, to care for old lady or elderly couple. Would take charge of gentleman's home. No objection to children. References. Address W, box 50, TIMES OFFICE.

WANTED—A POSITION AS WORKING HOUSEkeeper by a young widow with a small child, a good home more than salary, good references. WILSHIRE 3898.

WANTED—POSITION AS HOUSEKEEPER BY REfined young eastern lady. Stranger, neat, clean and good cook. Would go to any convenient city in province. Box 49, 5274 S. SPRING.

WANTED—MIDDLE-AGED WOMAN WANTS LIGHT housework in family of two or three adults, for room and board, an good plain cook; city. Phone Sunday, F2951.

WANTED—POSITION AS HOUSEKEEPER IN small family, capable of taking full charge, no washing, good cook. Wages $25. Address Z, box 240, TIMES BRANCH OFFICE.

WANTED—A GERMAN YOUNG LADY DESIRES housework in German family, best of references can be furnished. Address E, box 462, TIMES BRANCH OFFICE.

WANTED—I NEED YOUR WORK, YOU MY SERVices as al stenographer, the clerk and other general office work. Best of references. Phone HOME 02269.

WANTED — POSITION AS HOUSEKEEPER OR cook in camp, ranch or country home, $12 per month, small refined family. Address W, box 147, TIMES OFFICE.

WANTED—REFINED YOUNG LADY WISHES POSItion as companion to a cultured home. Good home more than wages. References exchanged. Address Y, box 147, TIMES OFFICE.

WANTED—A RELIABLE WHITE WOMAN OF 45 would like work in private family, cafeteria or dining-room from 8 a.m. to 2 p.m. Address Y, box 295, TIMES BRANCH OFFICE.

WANTED—POSITION AS HOUSEKEEPER FOR practical man, bachelor, club or elderly couple, by respectable, reliable woman. Will be glad to leave city. Address V, box 28, TIMES OFFICE.

WANTED—POSITION BY FIRST-CLASS INFANTS' nurse, six years' experience; wages $20 per week. $40 per month. Address V, box 29, TIMES OFFICE.

WANTED—WOMAN OF EXECUTIVE ABILITY AND experience wants management of first-class apartment house. For appointment address V, box 31, TIMES OFFICE.

WANTED—A POSITION BY A REFINED, ELDERLY woman to do light nursing or companion for a lady, wages moderate. Address W, box 32, TIMES OFFICE.

WANTED—POSITION AS HOUSEKEEPER IN GENtleman's home, by young lady of refinement, where there is child of school age preferred. Address Y, box 44, TIMES OFFICE.

WANTED—UNIVERSITY GRADUATE DESIRES POsition as private secretary, good stenographer with knowledge of general office work. Phone WILSHIRE 3217.

WANTED—STENOGRAPHER DESIRES POSITION IN law office. Will work small salary for opportunity. 4 years' experience in commercial work. Address W, box 107, TIMES OFFICE.

WANTED—A FIRST-CLASS COLORED WOMAN wishes work of any kind. Can furnish good references. Day work, cleaning or chambermaid. Phone BOYLE 2183.

WANTED—EASTERN EXPERIENCED BOOK-KEEPer, would like a permanent position with reliable firm. Can furnish best of references. 919 COTTAGE PLACE.

WANTED—BESSIE PARKER, PIANIST, OFFERS her services as accompanist for soloists, quartettes, etc., at reasonable rates. 1031 W. 39TH PLACE. Phone 61737.

WANTED—BY NEAT YOUNG WOMAN, POSITION as housekeeper for gentleman, no objection to children. Address Y, box 294, TIMES OFFICE. Phone 20000, evening.

WANTED—POSITION AS HOUSEKEEPER FOR ONE or two gentlemen who are tired of club or hotel life. Am thoroughly experienced and competent to run a home as a real home. References exchanged.

WANTED — REFINED, EDUCATED, MIDDLE-AGED woman wishes refined lodging for herself and good wages expected; references. PHONE 1446, WILSHIRE; ask for housekeeper.

WANTED — POSITION AS HOUSEKEEPER IN bachelor's home or where aged one and one child. Call or Phone Broadway 3045. 705 SAN JULIAN ST., room 10.

WANTED—SITUATION BY EXPERIENCED HOTEL cashier, phone operator and general office work; good references; in or out of city. Address X, box 304, TIMES BRANCH OFFICE.

WANTED—YOUNG COLORED WOMAN WANTS housework in apartments or small family, part or all day, in vicinity of Sixteenth and Hoover. Phone 20000.

WANTED—REFINED MIDDLE-AGED LADY would like home in small family or companion to lady alone. References exchanged. Address Y, box 64, MAIN 6000, DENNINGTON APTS., room 104.

WANTED—I DESIRE A POSITION AT HOUSE work in American or German family. Can give references. Address S, box 462, TIMES BRANCH OFFICE.

WANTED—THE MANAGEMENT OF FIRST-CLASS apartments or position as housekeeper for a competent lady; one with experience. Address Y, box 266, TIMES OFFICE.

WANTED—EXPERIENCED CHILD NURSE wants position in nice family, for one or two children. Light upstairs work; wages $40. WILSHIRE 1815.

WANTED—TWO SWEDISH GIRLS WANT POSITION together in private family as cook and second girl. Call on Monday at 1200 GIRARD ST., between 12th st. and Pico.

WANTED—WORK IN DRESSMAKING SHOP AS helper, all or part of time. Address V, box 140, TIMES OFFICE.

WANTED — SITUATION AS WORKING HOUSEkeeper by respectable, refined widow of 35 with child of 5. Prefer leaving city. Best of references. Address MRS. L., 422 East 48th st.

WANTED—LADY STENOGRAPHER DESIRES PERmanent position; city references, 2 years' experience; small salary to start. SOUTH 6339.

WANTED — FIRST-CLASS DRESSMAKING, $2.50 per day; good fit, lines and design. PHONE today, 51393.

WANTED — SITUATION, COMPETENT BOOKkeeper. Best references. Address A, box 380, TIMES BRANCH OFFICE.

WANTED—POSITION, BY MIDDLE-AGED LADY AS housekeeper in small family. Phone WILSHIRE 3850.

WANTED—DRESSMAKING, OR SEWING AT HOME or will go out. NANNIE MOOR, 1301 W. 58th Place.

WANTED—WILL BOARD AND CARE FOR ONE or two small children for people able to pay for it. 1301 W. 58TH PLACE.

WANTED—A SWEDISH WOMAN WITH GIRL 10, wants position, cook and housekeeper. 124 S. MAIN ST., Room 5.

WANTED—DRESSMAKING AT HOME OR BY THE day. Phone Holly 447. Address X, box 271, TIMES OFFICE.

WANTED—POSITION, COMPETENT SWEDISH GIRL wants place for general housework. Call GARVANZA 4626.

WANTED—EXPERIENCED SWEDISH GIRL, WORK in private family of 2 or 3; in the city; good cook and neat. 1425 COURT PLACE, 856414.

WANTED—BY NEAT COLORED GIRL, POSITION as second maid. SOUTH 7041.

WANTED—GERMAN WOMAN WISHES POSITION as good housekeeper and kitchen work, does not understand English. 744 FREMONT PL.

WANTED — BY COMPETENT WOMAN, LIGHT housework; by day or hour; good cook; also family washing. Phone BOYLE 2183 after 6 p.m.

WANTED—SITUATION BY A MIDDLE-AGED GERman lady, experienced in cooking and housework. 1624 S. LOS ANGELES ST.

WANTED—POSITION AS HOUSEKEEPER BY REliable young woman, office ability. 460½ LUCAS AVE.

WANTED — WORK, DRESSMAKER, EXPERIENCED, out by day or at home, reliable. MACDONALD, 856 S. Fremont ave.

WANTED—CHILDREN GIVEN A MOTHER'S CARE by day or hour at my home. 1460 TEMPLE ST. Home phone 556108.

WANTED—BY A REFINED GERMAN LADY, POSItion as housekeeper or work by day. 1460 TEMPLE ST. Home phone 556108.

WANTED — EXPERIENCED LAUNDRESS WANTS work to take home; also day work. BROADWAY 2200.

WANTED— Situations, Female.

Space is not given under this heading to advertisements soliciting business patronage.

WANTED—HONEST, SENSIBLE, CAPABLE ECONOMical middle-aged widow of retirement, from Kansas, wishes position as housekeeper for reliable gentleman, with small adult family, who would appreciate the above qualities in the home. Good home seeking. Address A, box 578, TIMES BRANCH OFFICE.

WANTED—WORK CALLED FOR AND DELIVERED, envelopes addressed 25c per hundred. Specifications, contracts, etc., 12c per sheet. Business or personal letters a specialty. All work done on typewriter. Understands shorthand. Call HOLLYWOOD 2.

WANTED—CULTURED, WELL APPEARING YOUNG woman financially embarrassed wishes light home work, care of elderly person, or as companion. Am neat, good cook. Musical, experienced housewoman. Prefer country or small town. References. Address W, box 80, TIMES OFFICE.

WANTED—POSITION AS HOUSEKEEPER IN GENtleman's home, to take complete charge, by middle-aged New England lady. Lady's daughter and little boy will pay good price for board and room in same family if agreeable. Address MRS. BACON, 944 W. 55th st.

WANTED—YOUNG REFINED GOVERNESS, LATE from Switzerland, educated in music, sewing, speaks French, German, little English, wants position in family with children. Best references. Address Z, box 92, TIMES OFFICE.

WANTED—LADY OF EDUCATION AND REFINEment, having four years' experience in Europe, and speaking French and German, desires to travel as guide, companion or chaperon to lady or young girl. References. Address BOX 85, Hemet, Cal.

WANTED—MOST RELIABLE, PRACTICAL OR child's nurse, middle aged, best references, very patient, willing to assist; would go to Arizona city or country. Call Monday, Apt. 4, 321 S. Broadway, Broadway 1289.

WANTED—YOUNG WOMAN, NEAT, REFINED, would like good home and small compensation in exchange for companionship, and light services, mornings and evening. Address V, box 272, TIMES OFFICE.

WANTED—COMPETENT WOMAN WANTS POSItion as housekeeper for elderly couple or where mother's care is needed. Willing to leave city. Best of references. MRS. J. D., 1231 West 3rd st.

WANTED—YOUNG LADY WITH ARTISTIC IDEAS wants position with first-class florist, where she can learn the business; knowledge more important than salary; references. Address W, box 87, TIMES OFFICE.

WANTED — SITUATION BY DESIRABLE SCANDInavian girl in first-class family as seamstress, with or without upstairs work, or as lady's maid. Good references. Address W, box 91, TIMES OFFICE.

WANTED—LADY WILL GIVE HER TIME MORNings free to women who are ill and unable to pay for help; especially strangers; positively will not work for wages. Address Y, box 158, TIMES OFFICE.

WANTED—EXPERIENCED STENOGRAPHER, ACcountant and typist wants position with commercial. Moderate salary, satisfactory if chance for advancement. Address X, box 290, TIMES OFFICE.

WANTED—LADY WITH HIGHEST REFERENCE, going to Honolulu, would be companion or nurse invalid. Address E. H. MOYER, 300 Winchester Drive, Long Beach.

WANTED—POSITION AS STENOGRAPHER. WRITE rapid and accurate shorthand; can operate any typewriter; willing to start at small salary. Address A, box 324, TIMES BRANCH OFFICE.

WANTED — SITUATION AS HOUSEKEEPER AND companion to refined lady or gentleman, 42, who will appreciate good treatment; wages $20. City references. Phones: A1673, MAIN 4402.

WANTED—SITUATION STRAIGHT COOKING OR housekeeping; where I'll have full charge, reliable; references. Permanent if satisfactory. PHONE 79697.

WANTED—BY MIDDLE-AGED LADY, A POSITION as housekeeper, gentleman's family preferred; no objections to one or two children. Phone WEST 247.

WANTED—POSITION BY INTELLIGENT, REFINED woman, companion or nurse, to elderly lady where permanent service required. Highest references. Address X, box 261, TIMES OFFICE.

WANTED—LADY WITH TWO YEARS' HOSPITAL and five years' practical experience desires position as nurse, in or out of city. Phone BOYLE 3735.

WANTED — PERMANENT POSITION AS CORSET fitter, saleslady, by expert fitter, who can furnish best of references. Address MISS J. LINDLEY, 2461 American, Long Beach, S.S. 06431.

WANTED — RELIABLE, EXPERIENCED CASHIER desires position in small family. Phone F3825, or address Y, box 61, TIMES OFFICE.

WANTED — SITUATION, FIRST-CLASS LAUNDRESS by the day, or a good plain cook. Call WEST 5175.

WANTED—SITUATION, HUNGARIAN GIRL, AGE 22, good cook or laundry and upstairs work, wages $40 per week; with reference, $48 Wall st., Los Angeles. Miss ZELENSKI.

WANTED—FINE HAND LAUNDRY. 75c DOZEN. Dresses and waists by the piece. 1449 W. 24TH ST. Phone West 6442.

WANTED—DAY'S WORK AND LAUNDRY TO TAKE home. Call between 6 and 7 night, or morning. SOUTH 7112.

WANTED—POSITION AS MANAGER OR HOUSEkeeper of first-class apartment-house. Address Y, box 45, TIMES OFFICE.

WANTED—STENOGRAPHER, 5 YEARS' CITY EXperience, desires light work at reasonable salary. Phone 22006.

WANTED—FIRST-CLASS SWEDISH COOK WANTS home. Call between 6 and 7 night, or morning. 1211 E. 57TH. Phone 41170.

WANTED—COMPETENT AND RELIABLE HOUSEkeeper; country preferred. Address Z, box 577, TIMES BRANCH OFFICE.

WANTED—LADY WILL RECOMMEND HER COLored cook to plain family. Address S, box 514, TIMES BRANCH OFFICE.

WANTED—POSITION AS MANAGER OF MEDIUMsized lodging or apartment house. Address X, box 466, TIMES BRANCH OFFICE.

WANTED—FIRST-CLASS COOK WANTS POSITION, wages $45, $50; no washing or housework. Address S, box 214, TIMES BRANCH OFFICE.

WANTED—COMPETENT COLORED GIRL WANTS plain cooking and downstairs work. Please call or write. 753 WEST 30TH PLACE.

WANTED—EXPERIENCED SWEDISH GIRL WANTS general housework in a family of 2 or 3. Wages $35. 623½ WEST 11TH ST. Ellison.

WANTED—COLORED GIRL WOULD LIKE POSItion as cook or chambermaid in private family. Phone Main 9473, ask for EMMA STEIDMON.

WANTED—FIRST CLASS LAW STENOGRAPHER, 6 years' experience, desires private position. Telephone WILSHIRE 3217.

WANTED—BY A COLORED LADY, DAY WORK, washing, ironing and house cleaning, all work will be finished. PHONE 25183.

WANTED—REFINED EASTERN LADY WISHES POsition as housekeeper for widower. Address W, box 97, TIMES OFFICE.

WANTED — SITUATION AS HOUSEKEEPER AND companion; is capable of management; woman, 42, who will appreciate good treatment; wages $20. City references. Phones: A1673, MAIN 4402.

WANTED—SITUATION STRAIGHT COOKING OR housekeeping; where I'll have full charge, reliable; references. Permanent if satisfactory. PHONE 79697.

WANTED—BY MIDDLE-AGED LADY, A POSITION as housekeeper, gentleman's family preferred; no objections to one or two children. Phone WEST 247.

WANTED—POSITION BY INTELLIGENT, REFINED woman, companion or nurse, to elderly lady where permanent service required. Highest references. Address X, box 261, TIMES OFFICE.

WANTED—LADY WITH TWO YEARS' HOSPITAL and five years' practical experience desires position as nurse, in or out of city. Phone BOYLE 3735.

WANTED — PERMANENT POSITION AS CORSET fitter, saleslady, by expert fitter, who can furnish best of references. Address MISS J. LINDLEY, 2461 American, Long Beach, S.S. 06431.

WANTED — RELIABLE, EXPERIENCED CASHIER desires position in small family. Phone F3825, or address Y, box 61, TIMES OFFICE.

WANTED — SITUATION, FIRST-CLASS LAUNDRESS by the day, or a good plain cook. Call WEST 5175.

WANTED—SITUATION, HUNGARIAN GIRL, AGE 22, good cook or laundry and upstairs work, wages $40 per week; with reference, $48 Wall st., Los Angeles. Miss ZELENSKI.

WANTED—FINE HAND LAUNDRY. 75c DOZEN. Dresses and waists by the piece. 1449 W. 24TH ST. Phone West 6442.

WANTED—DAY'S WORK AND LAUNDRY TO TAKE home. Call between 6 and 7 night, or morning. SOUTH 7112.

WANTED—POSITION AS MANAGER OR HOUSEkeeper of first-class apartment-house. Address Y, box 45, TIMES OFFICE.

WANTED—STENOGRAPHER, 5 YEARS' CITY EXperience, desires light work at reasonable salary. Phone 22006.

WANTED—FIRST-CLASS SWEDISH COOK WANTS home. Call between 6 and 7 night, or morning. 1211 E. 57TH. Phone 41170.

WANTED—COMPETENT AND RELIABLE HOUSEkeeper; country preferred. Address Z, box 577, TIMES BRANCH OFFICE.

WANTED—LADY WILL RECOMMEND HER COLored cook to plain family. Address S, box 514, TIMES BRANCH OFFICE.

WANTED—POSITION AS MANAGER OF MEDIUMsized lodging or apartment house. Address X, box 466, TIMES BRANCH OFFICE.

WANTED—FIRST-CLASS COOK WANTS POSITION, wages $45, $50; no washing or housework. Address S, box 214, TIMES BRANCH OFFICE.

WANTED—COMPETENT COLORED GIRL WANTS plain cooking and downstairs work. Please call or write. 753 WEST 30TH PLACE.

WANTED—EXPERIENCED SWEDISH GIRL WANTS general housework in a family of 2 or 3. Wages $35. 623½ WEST 11TH ST. Ellison.

WANTED—COLORED GIRL WOULD LIKE POSItion as cook or chambermaid in private family. Phone Main 9473, ask for EMMA STEIDMON.

WANTED—FIRST CLASS LAW STENOGRAPHER, 6 years' experience, desires private position. Telephone WILSHIRE 3217.

WANTED—BY A COLORED LADY, DAY WORK, washing, ironing and house cleaning, all work will be finished. PHONE 25183.

WANTED—REFINED EASTERN LADY WISHES POSition as housekeeper for widower. Address W, box 97, TIMES OFFICE.

WANTED — SITUATION AS HOUSEKEEPER AND companion to refined lady or gentle

ANTED—
To Rent.

TED—TO RENT
[illegible] VACANT PROPERTY,
HOUSE, FLATS, APARTMENTS,
HUNDREDS OF PROSPECTIVE TENANTS
AVAIL THEMSELVES DAILY
OF OUR FREE RENTAL SERVICE
AND MAP OF THE CITY.
WRITE, TOGETHER WITH DETAILS
AND CONCESSIONS THEREIN,
MATERIALLY LESSENING THE TROUBLE
AND WEARINESS OF HOUSEHUNTING
THE DEMAND IS ESPECIALLY GREAT
FOR ALL CLASSES
OF DESIRABLE PROPERTIES,
AND WE ARE CONFIDENT THAT WE
CAN RENT YOUR VACANCIES AND
SAVE YOU TIME
AND CONVERT IT INTO VACANT
UNPROFITABLE INVESTMENTS INTO
PROFITABLE AND SATISFACTORY ONES.
WRIGHT & CALLENDER, LIMITED,
MANAGERS OF RENTAL PROPERTIES,
[illegible] SOUTH HILL ST.
WRIGHT & CALLENDER BLDG.

TED—VERY SMALL HOUSE, [illegible]
TED—TO RENT 6 OR 7 OR MORE ROOM
unfurnished, close in. Address Y, box
must be reasonable.

TED—TO RENT FURNISHED, MODERN
[illegible] Address Y, box 129, TIMES
OFFICE.

TED—TO RENT—A FURNISHED HOUSE
[illegible] Address T, box 249, TIMES
OFFICE.

ANTED—
Rooms.

TED—GENTLEMAN WISHES ROOM IN PR
home, family, young couple preferred
Position must suit their own hours. Ad
Y, box 129, TIMES BRANCH OFFICE.

TED—BUSINESS GENTLEMAN, THOROUGH
hold like to meet gentleman about mi
ROOM AND BOARD; private family
Address X, box 129, TIMES BRANCH OFFICE.

TED — YOUNG MAN WANTS ROOM WIT
board; private German-Jewish family
Address Y, box 129, TIMES OFFICE.

TED—LARGE ROOM, SUNNY, LIKE PAR
[illegible] wood, water, phone, private
[illegible] and walking distance. Give phone
Address X, box 291, TIMES OFFICE.

ANTED—
Rooms and Board.

TED—CLEAN, MORAL MAN WILL PAY $
[illegible] with diet, desires cool, pleasant
[illegible] or lunch, upstairs room if on line
[illegible] close in; 15 miles southeast of Fresno;
[illegible] will pay cash difference or assume your

EAGLE L. FREEMAN,
Phone Broadway 2274,
F1041.

TED—TO PURCHASE: I AM AN AGENT WHO
of two large ranches or apartment-
or subdivided into small tracts; $2000
or my work over a dozen deals
must promptly drop the a line and I
[illegible] will get
[illegible] T, box 309, TIMES OFFICE.

ANTED—
Board and Room.

TED—ROOM AND BOARD IN PRIVATE FA
[illegible] Address Y, box 298, TIMES BRANCH OFFICE.

TED—EXPERIENCED LADY PIANO
[illegible] with husband; will exchange
[illegible] Address Y, box 298, TIMES BRANCH OFFICE.

TED—ROOM AND BOARD IN PRIVATE FA
[illegible] Must be close in, or Pasadena
[illegible] Address X, box 298, TIMES BRANCH OFFICE.

TED—ROOM AND BOARD, BY TWO
[illegible] Must be close in, or Pasadena
[illegible] Address X, box 298, TIMES BRANCH OFFICE.

SUNDAY MORNING.

Los Angeles Sunday Times.

OCTOBER 12, 1913.—[PART IV.] 5

Classified Liners.

ANTED—
To Purchase, Real Estate.

TED—

[illegible] PROPERTY WITH ME.
[illegible] now in California,
[illegible] the good spots."

R. F. FLORY,
[illegible] Realty Bldg.,
[illegible] Cal.

ASE PURCHASE.

[illegible] SELL MY EAST OR WEST
[illegible] CENTRAL NEAR 12TH OR 8TH
[illegible] 50 OR 100 FEET FRONTAGE
[illegible] OR A BARGAIN.
[illegible] E. BRADLEY, with
[illegible] REAL ESTATE & BLDG. CO.,
[illegible] 601 S. Spring st.

ASE PURCHASE BUSINESS PROPERTY
[illegible] Have business property in
[illegible] from $20,000. Income $2400
[illegible] to sell or will exchange for alfalfa or orchard
[illegible] Value $20,000. Mortgage
[illegible] no difference up to $65,000.

[illegible] & STEPHEN B. GOODMAN,
[illegible] Central Bldg. 620506.

ASE PURCHASE—

APARTMENT HOUSE.

[illegible] sale; will give you some good
[illegible] property for equity.
[illegible] 1913 W. Jefferson st.
61 F. W. Robinson Sole.

[illegible] SALE—ABOUT 30 ACRES—WEST
[illegible] BETWEEN 23D AND WASHING-
[illegible] IN RIM IN RIPE FOR SUBDIVISION.

[illegible] REALTY COMPANY,
[illegible] 214 CENTRAL BLDG.

[illegible] HOME 60192.

[illegible] PROPERTY.
[illegible] sale; will exchange for small apartment-
[illegible] Address Y, box 298, TIMES BRANCH OFFICE.

[illegible] SALE—ONE 5-ROOM MODERN
[illegible] and walking distance. Give phone
[illegible] Address Y, box 291, TIMES OFFICE.

ANTED—
Rooms and Board.

TED—CLEAN, MORAL MAN WILL PAY $
[illegible] with diet, desires cool, pleasant
[illegible] or lunch, upstairs room if on line
[illegible] close in; 15 miles southeast of Fresno;
[illegible] will pay cash difference or assume your

EAGLE L. FREEMAN,
Phone Broadway 2274,
F1041.

TED—TO PURCHASE: I AM AN AGENT WHO
of two large ranches or apartment-
or subdivided into small tracts; $2000
or my work over a dozen deals
must promptly drop the a line and I
[illegible] will get
[illegible] T, box 309, TIMES OFFICE.

ASTANT.

[illegible] to be had orange grove $40.000 to
[illegible] to put will grove. Give legal and
[illegible] Address
OWNERS ONLY.

B. F. FLORY,
[illegible] Realty Bldg.,
[illegible] Cal.

ROOM FOR PURCHASE.

[illegible] SELL MY LOT EAST OR WEST
[illegible] CENTRAL NEAR 12TH OR 8TH
[illegible] 50 OR 100 FEET FRONTAGE
[illegible] OR A BARGAIN.
[illegible] E. BRADLEY, with
[illegible] REAL ESTATE & BLDG. CO.,
[illegible] 601 S. Spring st.

ASE PURCHASE BUSINESS PROPERTY
[illegible] Have business property in
[illegible] from $20,000. Income $2400
[illegible] to sell or will exchange for alfalfa or orchard
[illegible] Value $20,000. Mortgage
[illegible] no difference up to $65,000.

[illegible] & STEPHEN B. GOODMAN,
[illegible] Central Bldg. 620506.

ASE PURCHASE—

APARTMENT HOUSE.

[illegible] sale; will give you some good
[illegible] property for equity.
[illegible] 1913 W. Jefferson st.
61 F. W. Robinson Sole.

[illegible] SALE—ABOUT 30 ACRES—WEST
[illegible] BETWEEN 23D AND WASHING-
[illegible] IN RIM IN RIPE FOR SUBDIVISION.

[illegible] REALTY COMPANY,
[illegible] 214 CENTRAL BLDG.

[illegible] HOME 60192.

[illegible] PROPERTY.

Classified Liners.

TO LET—Furnished Rooms.

TO LET—SOUTHWEST, CLOSE IN, CLEAN, AIRY, light sunny rooms, with light housekeeping privileges, electricity, phone, bath, hot and cold water. 815 W. 11T HST

TO LET—A PLEASANT UP-TO-DATE, FURNISHED room in private family; use of bath and phone. In best residence district of the city; $10 per month; single gentlemen only. Phone WILSHIRE 4875.

TO LET—WELL-FURNISHED ROOMS; PRIVATE home, with or without housekeeping; $12 to $20. Garage. 2616 BRIGHTON AVE. West Adams car. West 6495.

TO LET—LARGE, PLEASANT FRONT ROOM, PRIvate bath; shower, phone, piano; strictly private home; gentlemen; select residence, $12 cash, $16 two. 260 W. 27TH.

TO LET—PLEASANT EAST-FRONT ROOM, NICELY furnished; running water, home modern in every particular; 2031 Feighborhood; reasonable. PHONE 557597.

TO LET—A LARGE, NICELY FURNISHED SUNNY front room, $10, and smaller one, $8. Bath and phone. Quiet home. 452 EAST 20TH ST. Maple car.

TO LET—IN HOME, WELL FURNISHED ROOM, $12, open grate, wood included, to a single gentleman; verandas, grounds. 425 S. GRAND AVENUE.

TO LET—LARGE, SUNNY ROOMS, NEW BRASS bed, bathing distance. Very reasonable. All conveniences. Gentlemen only. 127 W. 16TH. Broadway 3230.

TO LET—GOOD ROOM IN STRICTLY MODERN bungalow. Adjoining bath. Reasonable terms if meals desired. Outside entrances. 1021 N. OXFORD. Western ave. car to Clinton. Phone 508258.

TO LET—NICELY FURNISHED, LARGE, CLEAN, sunny front room; single or housekeeping apartments; 12 minutes to business section, $2 per week. PHONE 10497. 1420 ALBANY.

TO LET—TWO PLEASANT, SUNNY ROOMS AND bath, clean and convenient, completely furnished for housekeeping, $14. Lights paid, adults. 1616 GRIFFITH AVE.

TO LET — FURNISHED, 3 LARGE ROOMS FOR light housekeeping; private bath; walking distance to Manual Arts. 725 W. 47TH. Home 28217.

TO LET—NICELY FURNISHED ROOM, IN ATtractive home, modern conveniences. Furnace heat, good kitchen. Choice location. 1051 WEST LAKE.

TO LET—NEWLY FURNISHED ROOMS FOR housekeeping, also sleeping room. Reasonable rent. One block north of Pico car. 1203 DEWEY LAVE.

TO LET—LADY EMPLOYED DURING DAY WILL share home free of rent, room to respectable lady. West side, walking distance. Call 52530 evenings.

TO LET—CHOICE SUNNY ROOM IN PRIVATE family, ½ block from car, in Hollywood, near Mt. View drive. 2047 CARLTON WAY. Phone 926-day or evening, or Main 37564.

TO LET—LARGE BAY WINDOW, FRONT ROOM, with small kitchen, 5 minutes' walk from Central Library. $10 month. Small room, $1.25 week. 317 TEMPLE.

TO LET — FURNISHED ROOMS FOR LIGHT housekeeping; modern conveniences, $14 per month. 1816 PACIFIC AVE., near Washington. Home West 1474.

TO LET—HANDSOME FRONT SUITE OF ROOMS, also single rooms; all well furnished, in private family; reasonable rates. Westlake district. 707 VALENCIA. 54619.

TO LET—WESTLAKE DISTRICT, NEWLY FURnished rooms; private home; all modern conveniences; moderate walking distance. 1002 INGRAHAM ST., corner Orme.

TO LET—TO A LADY DESIRING A SUNNY FRONT room in a private home, with kitchen privileges, Sunday or after 3 p.m. during the week. 1-1841.

TO LET—NICELY FURNISHED SLEEPING ROOMS, both, connecting. 149 WEST 14TH. 50983.

TO LET—ONE OR TWO LARGE SUNNY FRONT ROOM. 1802 W. JEFFERSON.

TO LET—NICELY FURNISHED ROOMS IN BEAUtiful location. 148 WEST 24TH ST.

TO LET—MODERN FURNISHED ROOM AT THE CORNELL, 855 San Julian, corner 9th st.

TO LET—NE TLY FURNISHED LARGE ROOM close in, $2.50 per week. 223 S. BEAUDRY AVE.

TO LET—SUNNY FRONT ROOM, HOUSEKEEPING, bath and telephone; settlement had. 1026 W. 23RD ST.

TO LET—PARLOR AND KITCHENETTE, $9; BATH, phone, private home. Adults. 939 S. UNION.

TO LET—FURNISHED ROOMS FOR LIGHT HOUSEkeeping, $4.50 per week. 1411 S. MAIN ST.

TO LET—2 LARGE OUTSIDE ROOMS FOR HOUSEkeeping, $4.50 per week. 1411 S. MAIN ST.

TO LET — TO YOUNG BUSINESS MEN, VERY desirable room, 1 block from SOUTH ALVARADO.

TO LET—NICE, AIRY BEDROOM, EVERY COMfort. Phone 52068 mornings. Gentlemen.

TO LET—NICELY FURNISHED SUNNY ROOMS, $2 per week and up. 1241 CALIFORNIA ST., CITY.

TO LET—TWO HOUSEKEEPING ROOMS, $15. 552 Fremont, near Sixth. PHONE BROADWAY 3140.

TO LET—2 AND 3 NICE ROOMS FOR HOUSEkeeping. $15 W. 20TH ST.

TO LET — TWO SUNNY ROOMS, 414½ SOUTH GRAND AVE. Main 6316.

TO LET — $3, $2.25 WEEK EACH, FURNISHED for housekeeping rooms, bath. 546 E. PICO ST.

TO LET—Unfurnished Rooms.

TO LET—TWO UNFURNISHED ROOMS, ALL CONvenience for housekeeping, price reasonable for responsible couple; no other roomers. 1057 INGRAHAM ST. Call after 3 p.m.

TO LET—THE BEST VENTILATED 4-ROOM FLAT with bath, completely furnished; near car line; owner, 4701½ COMPTON AVE.

TO LET—ONE UNFURNISHED ROOM IN PRIVATE home, with housekeeping privileges; references exchanged; adults only. 1420 ALBANY.

TO LET—2 ROOMS AND BATH, RUNNING WATER, sleeping porch, delightful location; 1 block from Westlake Park. HOME PHONE 52264.

TO LET—NICE SMALL UPPER STORY, 4 ROOMS, bath, phone, water free, $17.50. 138 W. 30TH. Moneta car.

TO LET—NICE, CLEAN, PLEASANT, SUNNY, UNfurnished room, suitable for light housekeeping suits, close in. first floor. 212 E. 14TH ST.

TO LET—CLEAN, COZY 2-ROOM COTTAGE, TOILET and bath. Rear of 811 W. THIRD ST. Phone Wilshire 2117.

TO LET—2 UNFURNISHED ROOMS, HALL entrance, private family. 230 W. 23RD ST., near Grand ave.

TO LET—UNFURNISHED ROOMS EN SUITE, FOR business or housekeeping. 518-520 S. GRAND AVE.

TO LET—2 CONNECTING FRONT ROOMS SUITable for light housekeeping. 950 W. SEVENTH ST.

TO LET—SUITE OF 3 UNFURNISHED ROOMS, bath, 2 PIGUERE. Inquire 1 block south.

TO LET—UNFURNISHED LARGE SUNNY ROOMS, private home, $25. 5 UNION AVE.

TO LET—615 W. 43RD PLACE, 3 ROOMS, FRONT and back porches, water, gas and electric light; all modern conveniences.

TO LET — THREE UNFURNISHED ROOMS WITH bath and screened porch. 685 S. 48TH ST.

TO LET—THREE UNFURNISHED ROOMS AND garage. 216 WEST 28TH ST.

TO LET—Furnished and Unfurnished.

TO LET—FURNISHED OR UNFURNISHED FLATS, all modern. Take E. First st. car to 200 ROWAN AVE. Or phone 41608.

TO LET—Unfurnished Flats.

TO LET—NEW UPPER FLAT, BEAUTIFULLY FINished, 3 rooms, dressing-room and bath, built-in features, garage if desired. 1442 W. 23RD ST.

TO LET—TWO MODERN 4-ROOM UP-TO-DATE flats, just completed. Inquire 2812 BULOW AVE.

TO LET—NEW AND MODERN 4-ROOM LOWER flat, $12. East 15th st., ½ block west of Maple ave. Adults. Key at 1502 SANTEE ST. $20.

TO LET—UNFURNISHED 3 AND 4-ROOM FLATS in good neighborhood; $16 to $20 per month. Call at 637 S. HILL st. Phone Main 1926 or 978?4.

TO LET—LOWER COTTAGE FLAT, 1220 ELDEN ave. Five rooms, modern, sunny, clean, large yard, beautiful neighborhood, on premises.

TO LET—MODERN 4-ROOM UPPER, 16TH AND Normandie, east front, $15, water paid. Nothing like it for the money in city. PHONE 72001.

TO LET—$15, 3-ROOM MODERN FLAT, LOWER, adults. Inquire 400 S. BEAUDRY. Wilshire 2761.

TO LET—MODERN 4-ROOM FLAT, EVERYTHING first-class, to adults. South 2728. 123½ WEST 32ND ST.

TO LET—TWO NEW 5-ROOM FLATS LOCATED 2609 S. VERMONT AVE., in brick building over stores. PHONE 77183.

TO LET—ONE NICE LOWER FLAT, MODERN, half furnished, no children. Inquire at 1109 E. 47TH STREET.

TO LET—COR. BONNIE BRAE AND GIRARD, JUST off of Pico, 3 rooms and bath; built-in features; hardwood floors; $25; adults. PHONE 508276.

TO LET—SEE THOSE NEW MODERN FLATS. Not completed. Wilshire district, corner New Hampshire and W. 8th st. West 9th car.

TO LET — FURNISHED, THREE ROOMS, TWO wall beds, private bath, very reasonable rent. 1230 S. GRAND AVE.

TO LET—BEAUTIFUL NEWLY FINISHED 5-ROOM flat, brick building, close in. 223 S. GRAND AVE.

TO LET—VERY DESIRABLE UPPER FLAT, SIX large rooms and bath, built-in features, 3067½ PICO ST. Phone 78747.

TO LET—MODERN 2-ROOM COTTAGE FLAT, light on all sides, $25. 1344 OAK ST. Vermont car.

TO LET—TWO MODERN FLATS, FURNISHED OR unfurnished, 4 wall beds, hardwood floors throughout; gas ranges, between Bonnie Brae and Westlake cars. 1845 WEST 12TH ST. 52540.

TO LET—MODERN 5-ROOM FLAT, 926 VALENCIA st. Price $25. Call at house or call up BROADWAY 6374. Take 9th or 11th st. car to Valencia.

TO LET—2713 WEST 9TH, MODERN FLAT, 3 rooms, dressing room, 2 disappearing beds; range, garage.

TO LET—4-ROOM MODERN UPPER FLAT, VERY desirable, Pico Heights. Adults only. Inquire 1327 PACIFIC AVE.

TO LET—UNFURNISHED FLAT 3 ROOMS, LARGE bathroom, in heart of city, only $15. 452 S. FLOWER.

TO LET—4-ROOM FLAT, JUST FINISHED, ALL new and modern conveniences. Corner N. BUNKER HILL AND NORTON.

TO LET—LOWER FLAT, 3 ROOMS AND SLEEPING porch, new, modern, $20, water paid. Adults. 918 WOODLAWN AVE. South 1706.

TO LET—Unfurnished Flats.

TO LET—UNFURNISHED FLATS.

5 rooms, N. W. facing park, on car line..... $25
5 rooms, Westlake, hardwood floors, fine place..... $25
4 rooms, N. W., upper or lower, good location..... $20
4 rooms, all built-in features, new..... $22.50
4 rooms, Westlake, new mod., ½ blk. from car..... $20
5 rooms, modern, close to car, 20 min. service..... $18
5 rooms, No. Alvarado, Hoidenon, bath and kitchen..... $22
5 rooms, close in, west side, no children..... $22
5 rooms, all built-in features, new..... $17.50
5 rooms, ½ block from Pico car..... $25
5 rooms, west side, walking distance..... $30
4 rooms, modern and modern home, ground..... $40
4 rooms, Westlake, 4 rooms, lower, high ground, lease..... $17.50
5 rooms, West side, walking distance..... $30
4 rooms, southwest, ½ block from car lines..... $15
4 rooms, upper, on west side, high ground..... $20
5 rooms, upper, with dressing room, elaborate..... $45

Home ROY C. HOWELLS CO., Sunset, Main 9?6 South Hill 5809.

TO LET—

C-A-M-E-R-O-N C-O-U-R-T.

JUST COMPLETED—UNFURNISHED APARTMENTS FOUR AND FIVE LARGE SUNNY ROOMS, SLEEPING PORCHES, GARAGE, ETC. A BEAUTIFUL HOME FOR SIX FAMILIES WHO WILL APPRECIATE SOMETHING EXCLUSIVE. EXCELLENT CAR SERVICE IN CHOICE NEIGHBORHOOD. EVERY APARTMENT HAS FOUR EXPOSURES. BUILT ON A HIGH CORNER, WITH FULL VIEW OF HILLS. LOCATED ONE BLOCK WEST OF OCCIDENTAL BLVD., NUMBER 2000 SOUTH REMO STREET. BIMINI BATHS CAR LINE.

OPEN ALL DAY FOR INSPECTION. FOR OTHER APPOINTMENTS CALL OWNER,

H. HAMMEL,

OFFICE PHONES—62?2—MAIN 3413. RESIDENCE PHONES—60?41—WILSHIRE 288.

TO LET—2645 SAN MARINO ST., WILSHIRE DISTRICT. CLOSE IN. NEW, MOST COMPLETE AND ELEGANTLY FURNISHED 4-ROOM FLATS IN CITY. SWISS CHALET DESIGN. ALL BUILT-IN FEATURES. LARGE SLEEPING PORCH. AUTOMATIC WATER HEATERS. STEAM RADIATORS. TILE MANTELS. PRIVATE GARAGES. DRESSING-ROOM. PLENTY CLOSETS. MUST BE SEEN TO BE APPRECIATED. $35. WITH GARAGE. VARE NINTH-STREET CAR. GET OFF HOOVER, WALK ONE BLOCK SOUTH. OR PHONE OWNER, F2?98, BROADWAY 942. L. P. MAYO, 227 9TH ST.

TO LET—ST. JAMES PARK.

Elegant new upper flat, beautifully finished, large living-room and dining-room, imported wall coverings, the bedrooms with sleeping porch, maid's room, has one front door in the park, has tennis court, garage, heat, water and janitor service furnished; also kitchen range and water heater; in fact, the most complete home imaginable. Call 25406, Sunday, MAIN 3148, or A1836.

TO LET—

Four-room upper flat, two door beds, cabinet kitchen, bath, etc.; new; $25; with garage, $30. 1731 Kingsley Drive, near Washington.

West 38th near Menlo. Upper 4-room flat, hardwood floors, built-in bed, sleeping porch, fireplace in dining-room, and range. Rent $20.

Three-room flat. Second story, near Jefferson; new, two built-in beds, gas range, hot water and phone furnished by owner; hardwood floors, etc.; rent $19 a month. Will furnish complete for $24 month; garage $1 extra.

CLARKE REAL ESTATE & INV. CO., 909 Black Bldg., 4th and Hill

TO LET—BEAUTIFUL LARGE FOUR-ROOM FLATS; just completed, at 402 W. 23RD ST. Automatic water heater, automatic heating system, gas ranges, tiled bathrooms, sleeping garage, $30.00 and $40.00; inducement to parties renting for a year. See owner on the premises week days, or call 1-230 to 2-30 exacts. Telephone VERMONT 2111.

TO LET—2720 WEST NINTH (WILSHIRE DISTRICT) new attractive four-room flat, all built-in features; living-room 22½x15½, fine floors throughout, two built-in beds, brick mantel, buffet, bookcases, etc. $35; garage if desired. Key 2722. PHONE 59727.

TO LET — BUNGALOW FLATS, WALKING DISTance, has garage, modern and convenient. See them. 1156½ COURT ST. Phone Broadway 4342. $19 to $22.50.

TO LET—NEW UPPER FOUR-ROOM FLAT, NEVer occupied; living and dining rooms 15x18, fine bedrooms, kitchen with built-in cupboards and water. Trunk room; garage; two blocks from Westlake Park car. $27.50; without garage, $25. 834 CORONADO ST.

TO LET—NEW FLAT, UPPER AND LOWER, 4 rooms, 2 wall beds in living and dining-room; extra bedroom, closet; gas range. Only $20; worth $27.50. See flats at 1211 KINGSLEY DRIVE. Phone FINCH. 51407. 246 S. Main st.

TO LET—WILSHIRE WAY, BRAND NEW 4-ROOM upper flat, modern in every detail, one car line. Rent $25. See porch, $27.50. 922½ CATALINA ST. Ninth street car. Key over back door.

TO LET—MODERN 2-ROOM FLAT, NEWLY PAPERED and painted, $18 WEST 20TH ST. Right near Grand avenue. $20 per month. House is open. W. WILLIAMS BROS., 901 Title Insurance Bldg. F1205.

TO LET—TWO BEAUTIFUL NEW UPPER APARTment flats, unfurnished, including all modern improvements, including gas range, refrigerator and garage. Close in. 626 WEST WASHINGTON ST. Key at 624.

TO LET—ONE MONTH FREE.

In order to fill new, modern 3-room and bath flat, will give one month's rent free with a year's lease on same. Call at 807 W. VERNON AVE. Owner, Vermont 1409.

TO LET—NEW, MOST COMPLETE AND handsome new flat, in city, 4 large rooms, 2 sleeping bedrooms, garage if desired, see them before you decide. 2787 FRANCIS AVE., Ninth st. car to Hoover.

TO LET—ELEGANT 5-ROOM FLATS. UNFURNISHED, all new features, never been occupied. Two disappearing beds, gas range, tiled bathroom. 2350 West Adams car. THE MARQUETTE, 1543 W. 23d Place. West 2225.

TO LET—2-2 UPPER FLATS, 3 ROOMS, DRESSING-room and bath, folding bed between living and dining-room, 2 beds in each apartment. Large rooms, built-in effects, perfectly new, rent $17. 139 MILNE ST., or ring 29177.

TO LET—NEW 4-ROOM UPPER SUNNY flat in southwest. Beautiful surroundings, hardwood floors, disappearing bed, linoleum in kitchen and bath. Furnace and garage. Refrigerator. PHONE 27241 home in a splendid neighborhood.

TO LET—NEW FOUR-ROOM FLAT, HARDWOOD floors, gas range, built-in beds. $22.50; and 3-room flat, $12.50. Walking distance. 1021 BYRAM ST., near Figueroa and W. 10th.

TO LET—UNFURNISHED FOUR-ROOM FLAT ON Third st. near Olive st., close in, near Angels Flight. Rent $25. GRAY & MALLORY, 352 I. W. Hellman Bldg. 63100, Main 6771.

TO LET—1842 S. HOOVER ST. MODERN LOWER flat; three large outside rooms and bath, panel walls, built-in wall beds. Rent $20. Water paid. dry tub, screen porch. Water paid. Rent $20.

TO LET—¼ BLOCK FROM WESTLAKE PARK, 8-room flat, hardwood floors, hall entrance, disappearing bed; large living-room, sun parlor; pleasant surroundings; nightly and sunny. 516 CARONDELET.

TO LET—UNFURNISHED UPPER 4-ROOM FLAT. Hardwood floors, cabinet kitchen, disappearing bed, extra bedroom. 2817½ SOUTH GRAND AVE.

TO LET—WESTLAKE DISTRICT MODERN UPPER 6-room sunny flat; hardwood floors all through. First-class in every convenience, walking distance. 1029 WILSHIRE.

TO LET—NEW UNFURNISHED FLAT, 4 ROOMS, 2 disappearing beds, all built-in features, walking distance, $20. 438 CENTENNIAL ST. Phone Bdwy. 346.

TO LET—WESTLAKE DISTRICT, FOUR LARGE sunny rooms, disappearing bed, every convenience, $22.50. $30; janitor service. 618 S. BURLINGTON. Telephone 29600. Key 618½.

TO LET—CLOSE-IN, 4-ROOM, UNUSUALLY PLEAS-ant lower corner flat, newly tinted, in nice condition. 1216 SENTOUS, corner W. 12th, near Figueroa and Pico. Adults. 2925.

TO LET—FLAT, CORY PLAT, REASONABLE, AND gas range, connected up for $3. 2231½ E. SEVENTH.

TO LET—ATTRACTIVE, NEW, SUNNY FLAT, 4 rooms, select location, kitchen furnished. 1444 MAGNOLIA AVE.

TO LET—FLAT 4 ROOMS, LARGE BATHROOM and kitchen, hardwood floors, new and modern. $17.50. 124 W. 29TH ST.

TO LET—ALMOST NEW 5-ROOM COTTAGE FLAT, all modern conveniences. 148 W. 22ND ST. Inquire 150 E. 22nd. Adults only.

TO LET—$25, VERY DESIRABLE 6-ROOM LOWer cottage flat, gas range, 1719 CHERRY ST. Washington or 10th st. car.

TO LET—UNFURNISHED UPPER 4-ROOM FLAT, modern, reasonable, adults; walking distance. 1251 W. FOURTH, corner Lucas.

TO LET — TWO NEW, MODERN, FIVE-ROOM flats, one with sleeping porch; built-in beds and stoves. 1571 W. 82ND ST. Phone 72902.

TO LET—VERY SMALL, NEW AND MODERN corner, 4-room bungalow flat, adults. 1054 GIRARD ST.

TO LET—3-ROOM MODERN FLAT, PRIVATE bath, price $12.50, good car service. PHONE 51965.

TO LET—6-ROOM UPPER FLAT, MODERN IN every way. 14 CONSTANCE ST. Pico and 18th st. car.

TO LET—4-ROOM UNFURNISHED FLAT WESTlake district, hardwood floors, rent $23. Phone WILSHIRE 1008.

TO LET—UPPER MODERN FLAT, 3 ROOMS AND bath, all built-in effects, unfurnished; adults. $18-820. Call 4355 S. FLOWER.

TO LET—TWO $ AND 4-ROOM APARTMENTS. $15 and up; also single rooms, $2.50 up. ALTONA APARTMENTS, 803 S. Figueroa.

TO LET—DESIRABLE 6-ROOM UPPER FLAT, 2 blocks east of Main street; adults. 1536 SANTEE STREET.

TO LET — NEW MODERN 4-ROOM FLAT, GAS range, linoleum in kitchen and bath. 122 W. 42ND PLACE.

TO LET—TWO MODERN NEW 5-ROOM UPPER and lower brick flats with gas ranges, in Westlake district, at 263 S. BONNIE BRAE.

TO LET—$18, 4-ROOM SUNNY UPPER FLAT, newly tinted. 1100½ W. 8TH ST., 3 blocks west of Figueroa.

TO LET—ABSOLUTELY THE FINEST 7-ROOM UNfurnished flat in city, good lease. 612 WESTMORELAND AVE.

TO LET—UNFURNISHED UPPER MODERN 4-ROOM flat, adults only; Pico Heights car. 1327 VALENCIA ST.

TO LET — UNFURNISHED 4-ROOM FLAT, JUST finished; all conveniences; $22. 3038 S. GRAND AVE.

TO LET—FIVE AND 6-ROOM FLAT, 1151 AND 1151½ WALL ST. Inquire 508 EXCHANGE BLDG. 60081.

TO LET—ONE SIDE TWO-PARTY FLAT, 4 ROOMS and bath, new, $25. 2024 EIGHTH AVE. West 6253.

TO LET—NEW 5-ROOM UNFURNISHED FLATS, walking distance; adults only. 137 DOUGLAS st. 557005.

TO LET—3 ROOM FLATS, LARGE LIGHT AND sunny; with bath, $16 per month. 2680 W. Pico. Call 2582 W. PICO.

TO LET—UPPER AND LOWER THREE-ROOM flats, hardwood floors and all conveniences. 1437 CONSTANCE ST.

TO LET—THREE ROOMS AND BATH, BUILT-IN features; only two in building. 25 dollars. Adults. PHONE 508275.

TO LET—NEW MODERN 4-ROOM FLAT, THOMPson heater, 2 built-in bed, 1 bedroom; beautifully decorated; large rooms. 2740 W. 9TH ST. F6528.

TO LET—FIVE-ROOM NEW UPPER FLAT, NICE AND SUNNY, $20. 1325 W. 12TH ST.

TO LET—I HAVE 5 OR 10 ELEGANT ROOMS ON the ground floor of my residence that I want to rent to someone who could furnish meals to other people living in the building. Address, with references, Y, this office. Phone 27?68.

TO LET—VERY ATTRACTIVE 5-ROOM UPPER flat, modern in every way. Splendid location, convenient to stores and markets. Rent only $20. Apply 1332 W. 29TH. Home Phone Hoover 1. Telephone West 4488.

TO LET—2 4-ROOM AND 1 3-ROOM NEWLY FINished modern flats, have hardwood floors, built-in effects and 2 Holmes disappearing beds, in aristocratic Angelous Heights; fine view; just come and see. PHONE 59870.

TO LET—PICO HEIGHTS, 4-FLAT UNFURNISHED, 5 rooms and bath, just completed, 2 apartments to house, light and air all sides, large grounds; fine mountain views. Phone 725. Pico Heights car. 1124 HARVARD BLVD.

TO LET—IN BEAUTIFUL HOLLYWOOD, TWO 4-room flats, brand new, built-in features, individual furnaces, high-class neighborhood. If you want something good see these. Phone WILSHIRE 4645.

TO LET—UPPER FLAT, 3 ROOMS, 2 DISAPPEARing beds, gas range, linoleum in kitchen and bath, large closet; pays if desired; strictly modern. 2129½ MAGNOLIA.

TO LET—FOUR-ROOM FLATS.

F. C. ALLARD,
627 Central Bldg.
A5478. Broadway 2678.

TO LET—NEW FLAT, 4 ROOMS AND GARAGE, at 1625 W. 23RD ST. Paved street. One block from Adams. Fine location. Roomy garage. Make your reservations now for the first. SOUTH 6?24.

TO LET — NEW 4-ROOM FLAT, HARDWOOD floors, one built-in bed and one between; nice neighborhood, 15 minutes from city, $20 a month. 8?04 WALL ST. Take Maple car, ninth st. car.

TO LET—ONE LOWER FLAT, UNFURNISHED, 4 rooms with all latest improvements, on sunny side of street. Walking distance. Key at 1?2? SOUTH HOOVER. Come and see it. Adults. 4056 S. MAIN.

TO LET—NEW 2-ROOM AND BATH UNFURNISHED flat, 2 disappearing beds, gas range, laundry trays, linoleum, everything first-class. 442 E. VERNON AVE.

TO LET—COMFORTABLE 3-ROOM FLAT WITH bathroom and chiffonier bed; 2 blocks from Venice. Quick car service. Rent moderate. HOME 59665. SOUTH 4020.

TO LET—ARLINGTON HEIGHTS, WASHINGTON CAR. NEW, HIGH-CLASS FLAT, 4 ROOMS AND BATH, GARAGE, $25 AND $27. CALL AT 2015 ARLINGTON AVE. PHONE 74087.

TO LET—4207 S. FLOWER, EXTRA FINE NEW flat, 4 rooms, elegantly finished and decorated, hardwood floors, tile mantel, all built-in features, fine neighborhood. ADAMS 3?2?.

TO LET—WESTLAKE DISTRICT, NEW, UP-TO-date 4-room lower flat; most beautiful in city; rent $25; adults only. 2?47 W. 3?2 I. W. Hellman Bldg. 63100, Main 6771.

TO LET—1842 S. HOOVER ST. MODERN LOWER flat; three large outside rooms and bath, panel walls, built-in wall beds. Rent $20. Water paid. dry tub, screen porch. Water paid. Rent $20.

TO LET—¼ BLOCK FROM WESTLAKE PARK, 8-room flat, hardwood floors, hall entrance, disappearing bed; large living-room, sun parlor; pleasant surroundings; nightly and sunny. 516 CARONDELET.

TO LET—UNFURNISHED UPPER 4-ROOM FLAT. Hardwood floors, cabinet kitchen, disappearing bed, extra bedroom. 2817½ SOUTH GRAND AVE.

TO LET—WESTLAKE DISTRICT MODERN UPPER 6-room sunny flat; hardwood floors all through. First-class in every convenience, walking distance. 1029 WILSHIRE.

TO LET—NEW UNFURNISHED FLAT, 4 ROOMS, 2 disappearing beds, all built-in features, walking distance, $20. 438 CENTENNIAL ST. Phone Bdwy. 346.

TO LET—WESTLAKE DISTRICT, FOUR LARGE sunny rooms, disappearing bed, every convenience, $22.50. $30; janitor service. 618 S. BURLINGTON. Telephone 29600. Key 618½.

TO LET—CLOSE-IN, 4-ROOM, UNUSUALLY PLEASant lower corner flat, newly tinted, in nice condition. 1216 SENTOUS, corner W. 12th, near Figueroa and Pico. Adults. 2925.

TO LET—FLAT, CORY PLAT, REASONABLE, AND gas range, connected up for $3. 2231½ E. SEVENTH.

TO LET—ATTRACTIVE, NEW, SUNNY FLAT, 4 rooms, select location, kitchen furnished. 1444 MAGNOLIA AVE.

TO LET—FLAT 4 ROOMS, LARGE BATHROOM and kitchen, hardwood floors, new and modern. $17.50. 124 W. 29TH ST.

TO LET—ALMOST NEW 5-ROOM COTTAGE FLAT, all modern conveniences. 148 W. 22ND ST. Inquire 150 E. 22nd. Adults only.

TO LET—$25, VERY DESIRABLE 6-ROOM LOWer cottage flat, gas range, 1719 CHERRY ST. Washington or 10th st. car.

TO LET—UNFURNISHED UPPER 4-ROOM FLAT, modern, reasonable, adults; walking distance. 1251 W. FOURTH, corner Lucas.

TO LET — TWO NEW, MODERN, FIVE-ROOM flats, one with sleeping porch; built-in beds and stoves. 1571 W. 82ND ST. Phone 72902.

TO LET—VERY SMALL, NEW AND MODERN corner, 4-room bungalow flat, adults. 1054 GIRARD ST.

TO LET—3-ROOM MODERN FLAT, PRIVATE bath, price $12.50, good car service. PHONE 51965.

TO LET—6-ROOM UPPER FLAT, MODERN IN every way. 14 CONSTANCE ST. Pico and 18th st. car.

TO LET—4-ROOM UNFURNISHED FLAT WESTlake district, hardwood floors, rent $23. Phone WILSHIRE 1008.

TO LET—UPPER MODERN FLAT, 3 ROOMS AND bath, all built-in effects, unfurnished; adults. $18-820. Call 4355 S. FLOWER.

TO LET—TWO $ AND 4-ROOM APARTMENTS. $15 and up; also single rooms, $2.50 up. ALTONA APARTMENTS, 803 S. Figueroa.

TO LET—DESIRABLE 6-ROOM UPPER FLAT, 2 blocks east of Main street; adults. 1536 SANTEE STREET.

TO LET — NEW MODERN 4-ROOM FLAT, GAS range, linoleum in kitchen and bath. 122 W. 42ND PLACE.

TO LET—TWO MODERN NEW 5-ROOM UPPER and lower brick flats with gas ranges, in Westlake district, at 263 S. BONNIE BRAE.

TO LET—$18, 4-ROOM SUNNY UPPER FLAT, newly tinted. 1100½ W. 8TH ST., 3 blocks west of Figueroa.

TO LET—ABSOLUTELY THE FINEST 7-ROOM UNfurnished flat in city, good lease. 612 WESTMORELAND AVE.

TO LET—UNFURNISHED UPPER MODERN 4-ROOM flat, adults only; Pico Heights car. 1327 VALENCIA ST.

TO LET — UNFURNISHED 4-ROOM FLAT, JUST finished; all conveniences; $22. 3038 S. GRAND AVE.

TO LET—FIVE AND 6-ROOM FLAT, 1151 AND 1151½ WALL ST. Inquire 508 EXCHANGE BLDG. 60081.

TO LET—ONE SIDE TWO-PARTY FLAT, 4 ROOMS and bath, new, $25. 2024 EIGHTH AVE. West 6253.

TO LET—NEW 5-ROOM UNFURNISHED FLATS, walking distance; adults only. 137 DOUGLAS st. 557005.

TO LET—3 ROOM FLATS, LARGE LIGHT AND sunny; with bath, $16 per month. 2680 W. Pico. Call 2582 W. PICO.

TO LET—UPPER AND LOWER THREE-ROOM flats, hardwood floors and all conveniences. 1437 CONSTANCE ST.

TO LET—THREE ROOMS AND BATH, BUILT-IN features; only two in building. 25 dollars. Adults. PHONE 508275.

TO LET—NEW MODERN 4-ROOM FLAT, THOMPson heater, 2 built-in bed, 1 bedroom; beautifully decorated; large rooms. 2740 W. 9TH ST. F6528.

TO LET—FIVE-ROOM NEW UPPER FLAT, NICE AND SUNNY, $20. 1325 W. 12TH ST.

TO LET—Furnished Flats.

TO LET—

IN ST. JAMES PARK.

Elegantly-furnished flat, beautiful paintings, Turkish rugs, etc.; 7 rooms, outdoor sleeping porch, maid's room, garage, heat, gas range, water heater, janitor service included; also has use tennis court. This is a completely furnished home. Owner is leaving to travel one year or more. Call 22957. MRS. AYRES.

TO LET—FURNISHED FLATS.

4 rooms, on high ground..... $40
2 rooms, Westlake, close in..... $45
4 rooms, Westlake, close in..... $35
4 rooms, N.W., private phone and dressing room $30
4 rooms, good location, West 23th..... $20
4 rooms, private home, nice place..... $17
4 rooms, northwest, new, close to car line..... $25
6 rooms, West 7th st., sleeping porch..... $40
4 rooms, West 23rd, all built-in features..... $20
4 rooms, Francis ave., sleeping porch..... $25

RENTAL DEPARTMENT.

Home Phone ROY C. HOWELLS CO., Sunset, Main 60527. 516 S. Hill. 5809.

TO LET—WILSHIRE-WESTMORELAND DISTRICT. Artistically furnished 5-room upper flat; perfect to rent a pretty upper corner 5-room flat, bright with sunshine, two southwestern exposures and the obstructed view of Vermont avenue. Living-room and dining-room are furnished in Stickley and Spanish leather; fireplace, beamed ceiling, etc. There are two real bedrooms, one in white enamel furniture, the other in colonial mahogany with Ostermoor mattresses. Open on private balcony. West 9th street car to Vermont, walk one block south to 2945½ SAN MARINO ST. Rental $55. Phone F54040.

TO LET—MODERN LOWER FLAT ON CORNER lot; six lar e, airy rooms, perfectly tiled and finished; built-in features, hardwood floors, colonial veranda, screen porch with stationary tubs, cabinet kitchen, china, linen, etc.; water, phone and radiator heat supplied; garage if desired; adults. Take Pico Heights car to Westlake ave. 2000 WEST 12TH ST.

TO LET—LOWER 5-ROOM FLAT, FURNISHED. Wall bed, bath, toilet, laundry. Hardwood floors and fireplace. 1416 W. 18th. Take Washington car, get off at Hoover. Inquire next door west. Immediate possession. $25. PHONE 24396.

TO LET—IN WESTLAKE DISTRICT, IN LOVELY private home, three large sunny connecting rooms; well furnished; all conveniences; rent reasonable; east and west exposure; close in; choice neighborhood. Phone 508?02. 1?0 CRATZER ST.

TO LET—MOST UP-TO-DATE 4-ROOM FLAT IN city, beautiful oriental furnishings and rugs, grafanola, cut glass, silver, modern built-in features, entrance, etc. 2070½ FRANCIS AVE. West Ninth car. 54404.

TO LET—ON ARGYLE AVE., AT HOLLYWOOD boulevard, elegant 6-room bungalow, just leaves, fine place, sleeping porch, tile bath, never occupied. 1?20 ARGYLE AVE., or phone Hollywood 1?18.

TO LET — THREE-ROOM BUNGALOW-FLAT, ALmost new, hardwood floors throughout, fireplace, bathroom and kitchen; in fashionable district. Inquire 1?2? W. 30TH ST. Take West 9th car to Hoover.

TO LET—$30 TO $45. GTO SOUTH ALVARADO ST. West 9th car to beautiful new bungalow flats, very large 2 and 3-room apartments, all built-in features, Stickley furniture. High location, 2 overlooking park.

TO LET — BEAUTIFUL 6-ROOM LOWER FURnished private flat. Handsome grounds. Close to Pershing Square. Ideal for adults or children. To right persons, $75 month. Sightly location. NICKLIN, 616 Pay Block. A5?27.

TO LET—WEST ADAMS SECTION, FURNISHED; reasonable rent, 1 must sell 4 one carat diamond ring and Conway piano, very cheap if taken at once; responsible party. Address YW, box 486, TIMES BRANCH OFFICE.

TO LET—FREE RENT, FREE RENT. MOVE IN today, rent commences October 15th. MODERN 6-room FURNISHED FLAT, large and airy. See this today. $20 month. 607 EAST 30TH ST.

TO LET—HOLLYWOOD COURT ON ARGYLE AVE. near Hollywood boulevard, 2 rooms and bath, every convenience, absolutely new. 1?28 ARGYLE AVE., or phone Hollywood 1?00.

TO LET—THREE OR FOUR VERY NICE CLEAN furnished lower flats, bath, instantaneous heater, boiler, range; also other furnished rooms. 1?74 WEST 20TH ST.

TO LET—LOWER FLAT WITH SLEEPING PORCH including gas and electricity, $17 month. 2?06 WEST 15TH ST., corner Pacific avenue. Pico Heights car.

TO LET—FURNISHED FLATS, 4 AND 5 ROOMS; private front and rear porches, steam heated, beautiful, elegant; $30 and $35 per month. BARTLETT COURT FLATS, 9th and Coronado sts.

TO LET—FURNISHED FLAT, 7 ROOMS, ALL modern conveniences, $50. Corner Adams and Hoover. Key next door. Owner will show in automobile. KOEHLER & BAILEY, Baltel Apts.

TO LET—LOWER FLAT AND GARAGE, 8-ROOMS. Wilshire way

Classified Liners.

TO LET—Apartments Furnished.

TO LET—

THE ALDEANE APARTMENTS

2 AND 3-ROOM APARTMENTS WITH SUNNY PORCHES.

ENTIRELY NEW—ATTRACTIVELY FURNISHED—JUST OPENED.

Take West 11th st. car to Palm st. Walk 1 block south.

THE ALDEANE APARTMENTS,
1441 WESTFIELD ST.,
BETWEEN 11TH AND 12TH STREETS.

TO LET—

MAGALIA APARTMENTS,

Brick building, fine location, up or low floors, private phone. 1010 W. 7TH ST. Phone 10680; A1437.

TO LET—PLEASANT VIEW APARTMENTS,
SIXTH AND RAMPART.
Everything new and first-class. Five or six room apartments, with private porches and sleeping rooms. Good service, tiling and mantels. Inspection now.

TO LET—ARGYLE APARTMENTS, 1911 Argyle ave., foothills of Hollywood. Well appointed 2 and 3-room apartments, also 4-room bungalow, all modern conveniences, private phone; reasonable rates. Key on premises. For further information call Home 60661.

TO LET—DORIA APARTMENTS,
120—Regular $25 apartment; strictly modern, finished front apartment; living room, bedroom, kitchenette, private bath, Murphy bed, complete; rates during October, $20. 120 W. FOURTH ST., near Hill. Phone Main 7708.

TO LET—

WILSHIRE VISTA APARTMENTS,
613 SO. VIRGIL AVE.
High-class apartments, 3 rooms and bath, 2 new house, beautifully furnished; private phone, sleeping porch, every convenience; rent reasonable. Inspection invited. Phone WILSHIRE 1745.

TO LET—

The Edwards Apartments, 1417 Grand ave., 2-room apartments, $20 per month; 3-room, bath, $30 per month; equal to $40 apartments. Come early; don't delay.

TO LET—THE ADELPHIA APARTMENTS, 1237 Adelphia ave., steam heated, private phones, 2 rooms and bath, $30; 3 rooms and bath, $35; 4 rooms and bath, $40. Within 5 minutes from Broadway. Take Pico car to Adelphia ave. Phone 20615. Wilshire 2058.

TO LET—CRAWFORD APARTMENTS, A NICE, convenient 3 or 4 room, large airy rooms; apartment is now being refurnished, and will be entirely furnished, ready to occupy; come and see just what you have to select for; good neighborhood; especially desirable for couple; beautiful parlor, bell, gas log, and other modern features; very low rent. 1131 CRAWFORD ST. or W. Ninth car to Gerard.

TO LET—

CALIFORNIA APARTMENTS,
532 West Fifth.
Nice and desirable 2-room apartments, $12.50 and $14. Walking distance.

TO LET—

THE LAURELHURST,
1705 W. NINTH ST.
Apartments, individually furnished as one would do one home, separate bedrooms and dressing-rooms, private porches; service by one of the very best; walking distance of downtown. Phone 10305. Wilshire 3900.

TO LET—

NEW BALZAC APARTMENTS,
Latest up-to-date 2½ rooms, and bath, complete; modern in every detail; 1 block to car; every convenience; rent reasonable. 1425 HOBART BLVD.

TO LET—FURNISHED HOUSEKEEPING APARTMENTS, 2 and 3-room apartments, $15 to $20 per month; 1 block to car; 1 block to school. 1424 W. 39TH ST.

TO LET—WESTERN AVE. APARTMENTS, 1 and 2-room apartments, $12 and $15 per month. Ocean View.

TO LET—FURNISHED HOUSEKEEPING APARTMENTS, 2 and 3-room apartments, $12 to $15 per month. Inquire 1424 W. 39TH ST.

TO LET—FRONTENAC APARTMENTS,
Corner Seventh and Kenmore sts.
2 and 3-room apartments; steam heat, hot water, private baths, sleeping porches, Murphy beds, tiled kitchens and baths; rent reasonable. Take Pico car to Kenmore ave. Phone 20615. Wilshire 2058.

TO LET—

ENTO APARTMENTS,
Corner Fifth and Kenmore sts.
Take West Eighth or Commonwealth car to Kenmore ave. We are 1 block south of Wilshire boulevard and Seventh. We are the finest 2-room apartments in the city. Phone WILSHIRE 2350.

TO LET—

LOOMIS APARTMENTS, 625 LOOMIS
Corner Fifth and Loomis sts.
Modern conveniences, sunny rooms, large closets, hot water heat, tiled bathrooms, hot and cold water in every room, private phone, Murphy beds, janitor service, rent reasonable. Take Pico car to Loomis st. Phone WILSHIRE 2350.

TO LET—

THE ELMWOOD APARTMENTS,
Corner Fifth and Kenmore sts.
Take West Eighth or Commonwealth car to Kenmore ave. We are 1 block south of Wilshire boulevard and Seventh. We are the finest 2-room apartments in the city. Phone WILSHIRE 2350.

TO LET—

THE ELWARD APARTMENTS,
1417 GRAND AVE.
Modern 2-room apartments, $20 per month, and 3-room, bath, $30 per month; equal to $40 apartments. Come early; don't delay.

TO LET—

THE ARLINGTON APARTMENTS,
1111 SOUTH ARLINGTON AVE.
Modern 2-room apartments, including private phone, steam heat, private bath, tiled kitchen, Murphy bed, complete; rent $20 per month. Take Pico car to Arlington ave. Phone WILSHIRE 1745.

TO LET—

THE GRAMERCY,
1111 SOUTH GRAND AVE.
Modern 2-room apartments, including private phone, steam heat, private bath, tiled kitchen, Murphy bed, complete; rent $20 per month. Take Pico car to Grand ave. Phone WILSHIRE 1745.

TO LET—

THE COLFAX ARMS,
Modern apartment-house, where home-seekers appreciate the difference. Thoroughly renovated, and refurnished throughout; beautiful wide hall; each apartment; beautiful wide hall; each apartment; beautiful wide hall; each apartment

Classified Liners.

TO LET—Furnished Houses.

TO LET—FURNISHED HOUSES—
3 rooms, west end; close in $20.00
7 rooms, Wilshire, 3 beds, fine 60.00
9 rooms, Hollywood, fine modern home 75.00
9 rooms, West Adams district, fine home 45.00
6 rooms, Westlake, in rear of fine home 32.50
6 rooms, Westlake, modern, piano, lease 25.00
6 rooms, roadhouse, new furniture, furnace 35.00
4 rooms, Merrill ave., 5 min. car service 20.00
9 rooms, modern, East Fifth st. 22.00
9 rooms, modern, E. Adams, nice home 35.00
3 rooms, in of bungalow, home, war side 25.00
6 rooms, Westlake, big yard, lawn, flowers 45.00
9 rooms, four beds, sleeping porch, dressing room $100.00
7 rooms, an ideal Pasadena home, elaborate 150.00

ROY C. HOWELLS CO.,
Home phone 60527; Sunset, Main 5808.
516 South Hill st.

TO LET—
GUB FREE RENTAL BULLETIN
AND MAP OF CITY
"MAKES HOUSE HUNTING EASIER."
CONTAINS FULL INFORMATION
OF
EVERY DESIRABLE
HOUSE, FLAT, BUNGALOW, ETC.
IN THE CITY FOR RENT.
WE ESPECIALLY INVITE
HOUSEKEEPERS AND TENANTS
TO COME DIRECT TO A RENTAL FIRM
AND FIND JUST WHAT YOU WANT.
WITH LESS TROUBLE AND DELAY.
CENTRAL GROUND FLOOR LOCATION,
403 S. HILL ST.
WRIGHT-CALLENDER-ANDREWS CO.,
WRIGHT & CALLENDER BLDG.

FOR RENT — ELEGANTLY FURNISHED, TURKish rugs, fine paintings and beautiful furnishings filled with lots of sterling silver, stationary, etc., has excellent electric lights for reading, library, servatory, dining-room downstairs, lounging-room, 3 bedrooms, one with very large sleeping porches, 2 baths and maid's room upstairs; has furnace and Rural heater, also wineroom in basement, big 3-story garage that will keep 3 cars; also room and bath for man. Should bring $500 per month. This is a complete home, the lot is 218 feet deep; my price will keep it at $75 per month; expense. Call 25406 Sunday, or Main 8148, A3636.

TO LET—
BEAUTIFUL WILSHIRE BUNGALOW.
Seven-room modern bungalow. On high terraced lot, surrounded by new and fancy bungalows. Furnace and automatic water heater, lawn in front and rear, choice flowers and shrubbery, garage. Furnished throughout with very high-class furniture, draperies and carpets of the best; $85 per month, and we will pay water and care for lawn and yard. Must be seen to be appreciated. Can be rented. Must furnish best of references. Take Western ave. car to Maplewood ave. Walk two blocks west on 10th street. Phone 60548. That's the house.
3046 MAPLEWOOD AVE. Phone 60548
for appointment.

TO LET—
One of the most elaborate and palatial homes of Los Angeles.
Owing to the family's absence abroad for some time, an excellent opportunity for leasing one of the most elaborate furnished residences in the West Adams district is offered. Grounds about three acres. Large living-room, library, dining-room, terrace, etc. Two-story garage, four rooms in basement.
Address PALATIAL HOME,
Box 174, City.

TO LET—6 ROOMS, FURNISHED, GAS, ELECtricity, hot water, porcelain bath, wash bowl and stationary tubs; modern conveniences throughout; that goes with a completely-furnished home; beautiful grounds, lawn, flowers, fountain, garage, etc.; adjoining Rose Bowl; 1 block from Huntington Drive on Pasadena Short Line and El Molino car; 12 minutes from Pasadena; 20 minutes from center of car at Sierra Vista, north on Marion to 262 St. Street. Call Monday.

TO LET—
6 rooms, close in, $22.
5 rooms, sleeping porch, $30.
5 rooms, high, $30.
5 rooms, suitable for renting, $45.
9 rooms, very good, $45.
6 rooms, new chalet, furnace, $55.
6 rooms, piano, 3 bedrooms, $45.
7 rooms, South Pasadena, very complete, $100.
6 rooms, 2 bedrooms, garage, $45.
ROY C. YOUNG, JR., with
WESTERN REALTY & INV. CO. 523 S. HILL.

TO LET—
925 No. 1514 N. Bronco, 8-room furnished bungalow, 2 beds, sleeping porch, hard wood floors, built-in features, fireplace, lawn and flowers, garage. Key at house. Take Metropolitan car to Fountain, then west 1 block. Apply to
LOS ANGELES INVESTMENT COMPANY,
Rental Department,
Broadway at Eighth.
90127, Main 5647.

TO LET—1517 VAN NESS AVE., PHONE 72082. An exceptional opportunity for the home. 9 rooms and sleeping porch, completely furnished, in west-ern district. Hardwood floors throughout, furnace heat, fireplaces, beautiful built-in features, white enamel, mahogany furniture, 4 bedrooms and maid's room, water paid, grounds cared for. Splendid car service. Phone West 1674, call 1956 La Salle.

TO LET—9-ROOM BEAUTIFULLY FURNISHED modern home in walking distance, Westlake district, piano, garage, two baths, fine lawn. Fine for collecting rooms. Apply 832 TITLE INSURANCE BLDG., 5th and Spring.

TO LET—FURNISHED BUNGALOW, FIVE ROOMS, completely furnished, for housekeeping, comfortable and attractive, all modern conveniences. 341 E. 47TH PLACE. Inquire at grocery store, corner of San Pedro and 48th sts.

TO LET—MODERN, 5-ROOM BUNGALOW, FURnished, Westlake, in neighborhood of apartments; for lease or sell. Call Sunday at 725 W. 52ND st., Vermont Heights car south on Broadway. Phone 29324.

TO LET—BEAUTIFUL 5-ROOM CORNER BUNGAlow, with breakfast nook and 2 outside porches, furnished for home; adults only; $30; might lease. 1200 WEST 20TH ST. Corner Budlong. Vermont car.

TO LET—COMPLETELY AND ELEGANTLY FURnished 6-room bungalow, everything up to date, cheap; adults only; beautiful grounds; 2 sleeping porches; two-minute car service. 28072. Call today.

TO LET—OUR NICELY FURNISHED, 5-ROOM BUNgalow home; first-class condition; beautiful new rugs; large lawn, yard, use of chickens; $20 per month; adults only; owner going East. Call BOYLE 441.

TO LET—BUNGALOW; GARAGE, FURNACE; PRIvate home; 7 rooms; finely furnished; piano, oriental rugs; twin brass beds; sleeping porch; fine lawn, flowers; must complete; 65. 2261 W. 30TH ST.

TO LET — COMPLETELY FURNISHED 6-ROOM modern home; hardwood floors; large, sunny bedrooms; 2 sleeping porches; garage. 555068. 217 E. 20TH ST.

TO LET—FURNITURE OF 5-ROOM COTTAGE FOR sale; house for rent; subletting 3 rooms payment; close in; large yard. 910 W. SECOND ST. 29309.

TO LET—5-ROOM HOUSE, COMPLETELY FURnished, in very desirable neighborhood. Hardwood floors, built-in features, furnace, piano and all conveniences. 1054 OXFORD AVE. Key at 1606.

TO LET — COMPLETELY FURNISHED 5-ROOM modern bungalow, yard, flowers, good car service. Available October 15; can be seen any time. 713 W. 42ND PLACE. Phone Vermont 924.

TO LET—$35, COMPLETELY FURNISHED FIVE-room bungalow, for 4 mos. or longer. $20; barn, chicken yard, etc.; no small children. 547 WEST 47TH PLACE.

TO LET—COMPLETELY FURNISHED FIVE-ROOM bungalow; 2 beds; sleeping porch; screened; lawn. Also 3-room furnished, $11. 1533 E. 57TH South 3283.

TO LET—FURNISHED, THE MOST COMPLETELY furnished five-room bungalow home in Southern California; Pittsburgh fireplace, tile hearth; cement walks and porch, flowers, lawn and chicken corrals. Splendid neighborhood. 2235 WEST 28TH STREET, between Cimarron and Arlington car. West Adams car. No children.

TO LET—A REAL HOME—HOLLYWOOD.
Six rooms (3 bedrooms); well furnished, piano, furnace and all conveniences; garage; lawn and beautiful garden and grounds; everything new and clean, close to Hollywood High School. Rent $75; permanent tenants only. Phone HOLLYWOOD 105.

TO LET—NINE-ROOM HOME, COMPLETELY AND elegantly furnished, piano, two baths, sleeping porch, furnace, garage, shade court. Will lease for six months or longer; $150 per month. 1817 S. HARVARD BLVD. Phone 72019.

TO LET—FURNISHED—NINE-ROOM RESIDENCE, four bedrooms, hardwood floors, all modern conveniences, sleeping porch, garage; fine furniture; everything in first condition; will rent to adults; no children; six months' lease; rent $85. Tel. 50542. Good car service.

TO LET—FOR 5 MONTHS OR LONGER TO adults only; our beautiful 7-room bungalow home (before rented,) with large sleeping porch, completely furnished for $35; locked high and dry; no formalities. Access to 3 car lines. 26 Lee. Phone Sunset East 1394. 4529 HOMER ST.

TO LET—BEAUTIFUL SUBURBAN HOME FURnished; completely between Venice and Los Angeles, ½ block from Pico Heights car line; on hill overlooking ocean; gas, electricity, furnace, 6 bedrooms, sleeping porch, 2 foot cow, chickens, ½ acre lot, $75. RUSSMAN, 210 Wright & Callender Bldg.

TO LET—SOUTHWEST, COMPLETELY FURNISHED, 6-room bungalow, longleaf pine floors, screened before, every convenience, piano, phone, hardwood floors, especially large rooms, closets and dressing-room. Phone West 357. Call 2956 LA SALLE.

TO LET—9-ROOM HOUSE, NEW AND MODERN, nicely furnished, never been rented, every convenience, large closets, very large basement, with five windows and electric lights for work bench, laundry and garage; sleeping porch, electric lights in bedrooms, one with very large sleeping porches. Bathe and maid's room upstairs; has furnace and Rural heater, also wineroom in basement, big 3-story garage that will keep 3 cars; also room and bath for man. Should bring $500 per month. This is a complete home, the lot is 218 feet deep; my price will keep it at $75 per month; expense. Call 25406 Sunday, or Main 8148, A3636.

TO LET—
BEAUTIFUL WILSHIRE BUNGALOW.
Seven-room modern bungalow. On high terraced lot, surrounded by new and fancy bungalows. Furnace and automatic water heater, lawn in front and rear, choice flowers and shrubbery, garage. Furnished throughout with very high-class furniture, draperies and carpets of the best; $85 per month, and we will pay water and care for lawn and yard. Must be seen to be appreciated. Can be rented. Must furnish best of references. Take Western ave. car to Maplewood ave. Walk two blocks west on 10th street. Phone 60548. That's the house.
3046 MAPLEWOOD AVE. Phone 60548
for appointment.

TO LET—
One of the most elaborate and palatial homes of Los Angeles.
Owing to the family's absence abroad for some time, an excellent opportunity for leasing one of the most elaborate furnished residences in the West Adams district is offered. Grounds about three acres. Large living-room, library, dining-room, terrace, etc. Two-story garage, four rooms in basement.
Address PALATIAL HOME,
Box 174, City.

TO LET—6 ROOMS, FURNISHED, GAS, ELECtricity, hot water, porcelain bath, wash bowl and stationary tubs; modern conveniences throughout; that goes with a completely-furnished home; beautiful grounds, lawn, flowers, fountain, garage, etc.; adjoining Rose Bowl; 1 block from Huntington Drive on Pasadena Short Line and El Molino car; 12 minutes from Pasadena; 20 minutes from center of car at Sierra Vista, north on Marion to 262 St. Street. Call Monday.

TO LET—
6 rooms, close in, $22.
5 rooms, sleeping porch, $30.
5 rooms, high, $30.
5 rooms, suitable for renting, $45.
9 rooms, very good, $45.
6 rooms, new chalet, furnace, $55.
6 rooms, piano, 3 bedrooms, $45.
7 rooms, South Pasadena, very complete, $100.
6 rooms, 2 bedrooms, garage, $45.
ROY C. YOUNG, JR., with
WESTERN REALTY & INV. CO. 523 S. HILL.

TO LET—
925 No. 1514 N. Bronco, 8-room furnished bungalow, 2 beds, sleeping porch, hard wood floors, built-in features, fireplace, lawn and flowers, garage. Key at house. Take Metropolitan car to Fountain, then west 1 block. Apply to
LOS ANGELES INVESTMENT COMPANY,
Rental Department,
Broadway at Eighth.
90127, Main 5647.

TO LET—1517 VAN NESS AVE., PHONE 72082. An exceptional opportunity for the home. 9 rooms and sleeping porch, completely furnished, in western district. Hardwood floors throughout, furnace heat, fireplaces, beautiful built-in features, white enamel, mahogany furniture, 4 bedrooms and maid's room, water paid, grounds cared for. Splendid car service. Phone West 1674, call 1956 La Salle.

TO LET—9-ROOM BEAUTIFULLY FURNISHED modern home in walking distance, Westlake district, piano, garage, two baths, fine lawn. Fine for collecting rooms. Apply 832 TITLE INSURANCE BLDG., 5th and Spring.

TO LET—FURNISHED BUNGALOW, FIVE ROOMS, completely furnished, for housekeeping, comfortable and attractive, all modern conveniences. 341 E. 47TH PLACE. Inquire at grocery store, corner of San Pedro and 48th sts.

TO LET—MODERN, 5-ROOM BUNGALOW, FURnished, Westlake, in neighborhood of apartments; for lease or sell. Call Sunday at 725 W. 52ND st., Vermont Heights car south on Broadway. Phone 29324.

TO LET—BEAUTIFUL 5-ROOM CORNER BUNGAlow, with breakfast nook and 2 outside porches, furnished for home; adults only; $30; might lease. 1200 WEST 20TH ST. Corner Budlong. Vermont car.

TO LET—COMPLETELY AND ELEGANTLY FURnished 6-room bungalow, everything up to date, cheap; adults only; beautiful grounds; 2 sleeping porches; two-minute car service. 28072. Call today.

TO LET—OUR NICELY FURNISHED, 5-ROOM BUNgalow home; first-class condition; beautiful new rugs; large lawn, yard, use of chickens; $20 per month; adults only; owner going East. Call BOYLE 441.

TO LET—BUNGALOW; GARAGE, FURNACE; PRIvate home; 7 rooms; finely furnished; piano, oriental rugs; twin brass beds; sleeping porch; fine lawn, flowers; must complete; 65. 2261 W. 30TH ST.

TO LET — COMPLETELY FURNISHED 6-ROOM modern home; hardwood floors; large, sunny bedrooms; 2 sleeping porches; garage. 555068. 217 E. 20TH ST.

TO LET—FURNITURE OF 5-ROOM COTTAGE FOR sale; house for rent; subletting 3 rooms payment; close in; large yard. 910 W. SECOND ST. 29309.

TO LET—5-ROOM HOUSE, COMPLETELY FURnished, in very desirable neighborhood. Hardwood floors, built-in features, furnace, piano and all conveniences. 1054 OXFORD AVE. Key at 1606.

TO LET — COMPLETELY FURNISHED 5-ROOM modern bungalow, yard, flowers, good car service. Available October 15; can be seen any time. 713 W. 42ND PLACE. Phone Vermont 924.

TO LET—$35, COMPLETELY FURNISHED FIVE-room bungalow, for 4 mos. or longer. $20; barn, chicken yard, etc.; no small children. 547 WEST 47TH PLACE.

TO LET—COMPLETELY FURNISHED FIVE-ROOM bungalow; 2 beds; sleeping porch; screened; lawn. Also 3-room furnished, $11. 1533 E. 57TH South 3283.

TO LET—ON PICO HEIGHTS, HANDSOMELY furnished 8-room home. Everything up-to-date; new and nice. Key at 1523 NEW HAMPSHIRE, Phone 10547.

TO LET — SOUTHWEST, CONVENIENT, FURnished, modern 7-room bungalow, garage, 2043 W. VERNON, University and Grand cars. Vermont 4666, 5414.

TO LET—FURNISHED, 7-ROOM HOUSE, ALL newly tinted, $30, water paid. University car marked W. 20th st., get off at Budlong, 1209 W. 28TH PLACE.

TO LET — $25, MODERN, FURNISHED BUNGAlow, 3-4 acres, street work, gas, stc., 5-cent car fare, all conveniences. OWNER, 319 I. W. Heilman Bldg.

TO LET—5-ROOM HOUSE, NICELY FURNISHED, piano, gas stove in convenient and desirable neighborhood; $28, water paid. 1151 E. 23RD. Apply in rear.

TO LET—SMALL BUNGALOW, STRICTLY MOUdern, nicely furnished, large grounds, popular section. An ideal homelike place. To man and wife only. Rent $22.50. 2621 BRIGHTON AVE. West Adams car.

TO LET—HALF OF A MODERN SIX-ROOM COTtage, consisting of bedroom, living-room, kitchen, bath, screen porch with bed, pantry, reception hall. Adults only. Phone and water paid. One block from Jefferson and Vermont. Phone 71634.

TO LET—FURNISHED, 750 WESTLAKE; ONE OF the finest homes. This is a home of this class should have. Price $200 per month. PHONE 556847.

TO LET — NEW, MODERN BUNGALOW, HANDsomely furnished, cheap to adults. 1309 INGLEWOOD AVE., near 59th and Moneta ave. Phone South 2158.

TO LET—PRIVATE HOME, ELEGANTLY FURnished 8-room house, piano, Victrola, fine location right; price reasonable; no children. Owner leaving city. Call 1702 E. 4TH. Phone 72622.

TO LET—FURNISHED 8-ROOM MODERN HOUSE, first-class location, ½ block from Hollywood Blvd., hardwood floors and sun parlor. Water paid, yard cared for. Rent reasonable. 6732½. 1741 CHEROKEE AVE.

TO LET—IN HOLLYWOOD, NEW, ELEGANTLY furnished, 8-room bungalow with garage, $45. Telephone; water paid; 2 blocks from city car; 3 lines. Wish 4 or 6 months' lease. Adults. 1229 FIELDING AVE. Hollywood 1527.

TO LET—WELL-FURNISHED, MODERN BUNGAlow of 6 ROOMS, HOT WATER, PIANO, LARGE LAWN AND FLOWERS. CLOSE 16TH AND WASHINGTON-ST. CARS. RENT $30. PHONE 72158, 1643 4TH AVE.

TO LET—FOR 8 MONTHS, 5-ROOM MODERN bungalow, completely furnished, water and telephone paid, close in, $22.50. Call BROADWAY 6942.

TO LET—4049 WILSHIRE BLVD., A COMPLETELY and elegantly furnished home. References required. PHONE 56781 for appointment.

TO LET — WELL-FURNISHED 9-ROOM HOUSE, every modern conveniences, near foothills of Hollywood. Garage. PHONE 57261.

TO LET—FURNISHED COTTAGE FLAT AND BUNgalow. If you wish to enjoy the beauty as well as the climate of California all the year, look at these roomy flats and bungalows from 5101 to 5121 ECHO ST., Highland Park.

TO LET—NEWLY-FURNISHED BUNGALOW, 5 rooms, in southwest; call to see all day Sunday or Monday morning, at 1567 W. 50th st. Later get 1567 Hollywood Blvd., or phone OWNER, Hotel Ingraham, Room 302.

TO LET—$27, MODERN 5-ROOM NEW BUNGAlow, completely furnished; piano, linen, silverware, full set of dishes, gas stove, electric lights, hardwood floors, built-in features, garage, shade and flowers. Westlake district. 221 S. BENTON WAY. Phone 556975.

TO LET—5-ROOM HOUSE, NICELY FURNISHED, piano, gas stove in convenient and desirable neighborhood; $28, water paid. 1151 E. 23RD. Apply in rear.

TO LET—SMALL BUNGALOW, STRICTLY MOUdern, nicely furnished, large grounds, popular section. An ideal homelike place. To man and wife only. Rent $22.50. 2621 BRIGHTON AVE. West Adams car.

TO LET—HALF OF A MODERN SIX-ROOM COTtage, consisting of bedroom, living-room, kitchen, bath, screen porch with bed, pantry, reception hall. Adults only. Phone and water paid. One block from Jefferson and Vermont. Phone 71634.

TO LET—FURNISHED, 750 WESTLAKE; ONE OF the finest homes. This is a home of this class should have. Price $200 per month. PHONE 556847.

TO LET—NEW, MODERN BUNGALOW, HANDsomely furnished, cheap to adults. 1309 INGLEWOOD AVE., near 59th and Moneta ave. Phone South 2158.

TO LET—PRIVATE HOME, ELEGANTLY FURnished 8-room house, piano, Victrola, fine location right; price reasonable; no children. Owner leaving city. Call 1702 E. 4TH. Phone 72622.

TO LET—FURNISHED 8-ROOM MODERN HOUSE, first-class location, ½ block from Hollywood Blvd., hardwood floors and sun parlor. Water paid, yard cared for. Rent reasonable. 6732½. 1741 CHEROKEE AVE.

TO LET—IN HOLLYWOOD, NEW, ELEGANTLY furnished, 8-room bungalow with garage, $45. Telephone; water paid; 2 blocks from city car; 3 lines. Wish 4 or 6 months' lease. Adults. 1229 FIELDING AVE. Hollywood 1527.

TO LET—WELL-FURNISHED, MODERN BUNGALow of 6 ROOMS, HOT WATER, PIANO, LARGE LAWN AND FLOWERS. CLOSE 16TH AND WASHINGTON-ST. CARS. RENT $30. PHONE 72158, 1643 4TH AVE.

TO LET—FOR 8 MONTHS, 5-ROOM MODERN bungalow, completely furnished, water and telephone paid, close in, $22.50. Call BROADWAY 6942.

TO LET—4049 WILSHIRE BLVD., A COMPLETELY and elegantly furnished home. References required. PHONE 56781 for appointment.

TO LET — WELL-FURNISHED 9-ROOM HOUSE, every modern conveniences, near foothills of Hollywood. Garage. PHONE 57261.

TO LET—FURNISHED COTTAGE FLAT AND BUNgalow. If you wish to enjoy the beauty as well as the climate of California all the year, look at these roomy flats and bungalows from 5101 to 5121 ECHO ST., Highland Park.

TO LET—NEWLY-FURNISHED BUNGALOW, 5 rooms, in southwest; call to see all day Sunday or Monday morning, at 1567 W. 50th st. Later get 1567 Hollywood Blvd., or phone OWNER, Hotel Ingraham, Room 302.

TO LET—$27, MODERN 5-ROOM NEW BUNGAlow, completely furnished; piano, linen, silverware, full set of dishes, gas stove, electric lights, hardwood floors, built-in features, garage, shade and flowers. Westlake district. 221 S. BENTON WAY. Phone 556975.

TO LET—5-ROOM HOUSE, NICELY FURNISHED, piano, gas stove in convenient and desirable neighborhood; $28, water paid. 1151 E. 23RD. Apply in rear.

TO LET—SMALL BUNGALOW, STRICTLY MOUdern, nicely furnished, large grounds, popular section. An ideal homelike place. To man and wife only. Rent $22.50. 2621 BRIGHTON AVE. West Adams car.

TO LET—HALF OF A MODERN SIX-ROOM COTtage, consisting of bedroom, living-room, kitchen, bath, screen porch with bed, pantry, reception hall. Adults only. Phone and water paid. One block from Jefferson and Vermont. Phone 71634.

TO LET—FURNISHED, 750 WESTLAKE; ONE OF the finest homes. This is a home of this class should have. Price $200 per month. PHONE 556847.

TO LET—NEW, MODERN BUNGALOW, HANDsomely furnished, cheap to adults. 1309 INGLEWOOD AVE., near 59th and Moneta ave. Phone South 2158.

TO LET—PRIVATE HOME, ELEGANTLY FURnished 8-room house, piano, Victrola, fine location right; price reasonable; no children. Owner leaving city. Call 1702 E. 4TH. Phone 72622.

TO LET—FURNISHED 8-ROOM MODERN HOUSE, first-class location, ½ block from Hollywood Blvd., hardwood floors and sun parlor. Water paid, yard cared for. Rent reasonable. 6732½. 1741 CHEROKEE AVE.

TO LET—IN HOLLYWOOD, NEW, ELEGANTLY furnished, 8-room bungalow with garage, $45. Telephone; water paid; 2 blocks from city car; 3 lines. Wish 4 or 6 months' lease. Adults. 1229 FIELDING AVE. Hollywood 1527.

TO LET—WELL-FURNISHED, MODERN BUNGAl

Classified Liners.

TO LET—
Stores, Offices, Business Sites.

TO LET—STORES, LOFTS, BUILDING. BROADWAY. The best location and the most reasonable rent in the city. Call at once.

SPRING STREET. A most attractive store, ideal for suit and glove modern Eagle Building; or lease.

NEXT SEVENTH ST. See the new store now in course of construction; lease; light and low rent. Call 1218 Wall.

BROADWAY. Fine store for children's wear for sale.

MAIN STREET. Large store between Fourth and Fifth sts. Two small stores between Fourth and Fifth sts. These are good.

STORE SPACE. Will build to suit tenant. Also modern upper garage, fully equipped; suitable for auto sales.

BROADWAY LOFT. West side, between 6th and 7th; $100 a month; long lease. Key on ground floor.

GO within a block of Broadway, plenty of room and 20-foot store; good lease; a snap!

WHOLESALE AND MANUFACTURING. We have everything in stores, lofts and buildings; if you need more room or want to sell or rent, call or will build to suit. RENTAL DEPARTMENT.

ROY C. SELLEY COMPANY, 404 PACIFIC ELECTRIC BLDG.

FIRST-CLASS BUSINESS LOCATION.

For Lease—The Junction Store," 1046 S. Hope st., below the junction of Pico and Hope; a corner of strength. More people pass this store than the location farther west. Lease to 10 times to suit.

The store is 125 feet deep, with 16-foot ceilings; the floor is 50 feet in front and will be cut back 25 ft. 10, 15 feet, and will suit perfect for a department store; we will remodel making the establishment look as modern as the best.

The rent is low.

DAVID BARRY & CO., 719 Hibernian Bldg.

STORE—LEASE. $120 PER MONTH. 5-YEAR LEASE. STORE 20x80. CORNER ON ONE OF THE BUSIEST AND BEST BUSINESS STREETS IN THE CITY. NORMAL TRAFFIC RUNS 3 TO 5 THOUSAND PEOPLE PER MINUTE. PERFECT LOCATION FOR CURIO, DYE WORKS, PERMANENT AND CLEANING, SHOE SHINE PARLOR, ETC. CALL AT BOX OFFICE PANTAGES THEATER BLDG.

STORE—FOR LEASE—FOR RENT—PART OF STORE FOR RENT WITH OR WITHOUT POWER. 604 S. SPRING.

STORE—FURNISHED, OFFICE SPACE, REASONABLE. Ready to move in. 315 SECURITY BLDG.

STORE—FOR LEASE, INCLUDING PHONE, $25 PER MONTH. 241 S. LAUCHLIN BLDG.

STORE—FOR LEASE; STORES AND LOFTS. BRADBURY BLDG., 304 S. Broadway.

STORE AND STORE-ROOM. 622 EAST 8TH. Rent $15 per month.

STORE—FURNISHED OFFICE, CHEAP RENT. STORE, corner second and Main.

STORE AND ROOM SPACE IN NICE OUTside location, 235 CROCKER BLDG., 6th and Spring.

STORE SPACE FURNISHED. DESK AND CHAIR. CROCKER BLDG. Phone 566958.

STORE—ROOMING HOUSE. DESK SPACE. 615 S. HOPE ST.

Beach Property.

For sale—NEW BUNGALOW, 5 rooms and bath, Pico Heights, $2,500; house and lot, $1,250; 5-room house, $1,000; 5-room house, $1,000; 5-room house, $1,000

Classified Liners.

THINGS ON WHEELS— All Sorts.

Automobiles.

PITCHER BROS. & AUSTIN, 1150-1156 SOUTH MAIN STREET. BROADWAY 1813. HOME F5933.

A FEW REAL BARGAINS FOR THE WISE BUYERS.

IF YOU REALLY WANT AN AUTOMOBILE, DON'T OVERLOOK THESE.

1918 Overland, 4-passenger, equipped. Almost new.
1918 Chalmers 6, 5-pass. Excellent condition.
1918 Hudson, 7-passenger. Rare bargain.
1918 Studebaker, 4-pass. Roadster. Most shiny.
1917 Cutting 40, 5-passenger, fully equipped.
1917 Hupmobile roadster, (some 2000 miles, Warner, roadster. Looks and runs like new.
Maxwell roadster, 4-cylinder, 2-passenger.
Ford 5-passenger touring.
And many others.

The above list are all bargains and will be sold at prices that will move them at once. If you want an automobile it will pay you to see us before buying.

PITCHER BROS. & AUSTIN, 1150-1156 SOUTH MAIN STREET. BROADWAY 1813. HOME F5933.

FOR SALE—

Have a (cap) four-passenger 1912 Knox. Price is right. See it at once. One or two other bargains. Better see them.

PREMIER MOTOR CAR COMPANY, 1127 South Olive st.

FOR SALE—OR EXCHANGE—ONE-TON GRABOWSKY auto truck, will trade for a rubber dog if we decide he is worth $200, or would consider clear lot or equity in lot, or cottage, or acreage where we do not have to put up over $400 difference; the truck is not so bad, for we are using it every day in our business; you can go out with our deliveryman, and see how you like it. HOFFMAN-MARKS CO., 1220 S. Main st.

FOR SALE—STUDEBAKER— 20-H.P., 5-PASSENGER, $700, IN BEST OF CONDITION, ALL RUNNING GEAR NEW, NICKEL TRIM, OVERSIZE TIRES; ONE EXTRA TIRE, ONE ELECTRIC AND ONE AIR HORN; NEW TOP; NEW UNDERSLUNG; GET YOUR MECHANICIAN TO TRY OUT THE MACHINE. SEE L. D. WEBB, 952 S. MAIN, F2367. MAIN 6071, OR AFTER 5 P.M. AT 1707 E. 47TH ST. PHONE 28021.

FOR EXCHANGE— Just a business proposition and a ripping good investment, my client has 150 acres land in Curry county, Ore., to exchange for terms of 12500 in automobiles; land lies on county road, and sells for $80 an acre; now have you a good 1918 touring car or roadster of $1250 value to trade for same.

T. T. HASKINS, 903 California Bldg. ♦ A1542.

Main 3903

FOR SALE—6-CYLINDER, 5-PASSENGER auto in perfect condition, electric lights and self-starter, extra tire and tube, Klaxon horn, pumper and tire trunk. This is a bargain for anyone in need of a car at the present cost $2775. For quick sale will take $1700, OWNER, 3207 South Grand ave. PHONE 27402.

FOR SALE—MY 1915 30 STUDEBAKER, 4-PASSENGER; I want a good car, and will sell at a low price, here it is. Machine in first-class shape in every respect, fully equipped. Original paint. Must be seen to be appreciated. I must sell car this week. No dealers. Address E. W. Post, box 228, TIMES OFFICE.

FOR EXCHANGE — LATE MODEL 5-PASSENGER STUTZ CAR AND A CHOICE LOT IN THE PALISADES FOR IMPROVED LOS ANGELES OR BEACH PROPERTY. INFORMATION FURNISHED. JAMES M. HARDMAN, 4 TROLLEYWAY, OCEAN PARK. HOME PHONE 4254.

WANTED—AUTO TRUCK TO BUY A NEW 5-TON truck came in time to go in with me on an ore hauling contract. We will put cash or top price per hour. No dealers. Address W. box 227, TIMES OFFICE.

FOR SALE—FORD TOURING CAR, 1912 MODEL, FULLY equipped and in fine condition throughout, on sale today.

AUTOMOBILE CLEARING HOUSE ASS'N. 1039 South Broadway.

FOR SALE — 1913 ROADSTER, STODDARD-DAYTON roadster, fully equipped, in perfect condition, $750; will take clear lot or electric automobile. Address 413 DODGWORTH BLDG., Pasadena. Chas. B. Inskeep.

WANTED—FORD ROADSTER, LATE MODEL, IN good condition; will accept same as first payment on clear lot in Los Angeles or Pasadena Heights section, near 10th ave. and Washington; cash price $1750. Address A. box 274, TIMES OFFICE.

FOR SALE—OR EXCHANGE—FOR CLEAR LOT, $1500 value, good automobile, as our salesman is leaving the city, and has no use for a car. 1202 MERCANTILE COMPANY, 201 North Broadway. 60695.

Main 1202.

6295 WILL BUY 1 OR 4-CYLINDER, 30-H.P. ROADster with top and full equipment in first-class condition; car for quick work; $5295, in first place cash. No TRADE. This is the only reason I have selling it. See it Sunday, 1134 SOUTH MAIN ST.

WANTED—AUTOMOBILE, WILL PAY CASH AND trade property in Los Angeles, consisting of two near two car lines, high restrictions. Here is a chance to get a good deal for your car. Call 934 MIRROR BLDG.

FOR SALE—1912 CHADWICK MACHINE, 5-PASsenger, 6-cylinder, 60-horse-power; machine guaranteed perfect; driven about five thousand miles. 3230 RAYMOND AVE. City. Home phone 22705.

A SNAP FOR SALE—4-CYLINDER, 26-H.P. ROADster, in good condition; $250 takes it; come and make me an offer. Must be sold today. 2812 CENTRAL AVE.

MITCHELL ROADSTER, 30-H.P., THOROUGHLY equipped, windshield, speedometer, prestolite, two extra tubes and casing. Price $275. MAIN-ALAMEDA GARAGE. 4262 S. Main.

1912 FOREDOOR, 40-H.P., 5-PASSENGER AUTOmobile, cheap for cash or will exchange for interest and cash or clear lot and cash. PHONE A1146.

FOR SALE OR EXCHANGE—FOR SMALL ROADster, 4-cylinder Elmore, 3-passenger, just the thing for touring, would make a dandy commercial truck, fully equipped. Call 2709 SAN PEDRO.

KLEMAIN, 1910 5-PASSENGER HAYNES, 40-12, fully equipped, runs like new; $500. 1910 N. Bonnie Brae Sundays and evenings or 413 south Hill during day.

$150 BARGAIN, MARCH CASH OFFER FOR MY 4-passenger foredoor Maxwell, practically new; fully equipped, new tires, in perfect condition, etc. 514 SOUTH HILL st.

MERCER RACEABOUT, 52 ACTUAL HORSEPOWER, FIRST-CLASS CONDITION, AT A SACRIFICE. HOLLYWOOD GARAGE, 1728 N. HIGHLAND AVE. HOLLYWOOD.

WILL TRADE DELIVERY CAR, LOOKS LIKE NEW, in good condition, 2-cylinder, shaft drive, air-cooled. Kenmore car. Phone East 163, 255 N. ARDMORE AVE.

FOR SALE—5-PASSENGER FOREDOOR, ALMOST new, R.C.H., 25-H.P., $625; fully equipped, self-starter. Call 1004 W. LOS ANGELES ST. Broadway 3518.

FOR SALE — 5-PASSENGER DUROCAR, FULLY equipped; tires like new. Demonstrate. $275. 104 N. ARCADIA ST. Phone Boyle 2-8536.

FOR SALE—5-PASSENGER STEVENS DURYEA, 30-H.P. in perfect condition; well equipped, all new tires, $275. 104 N. LOS ANGELES ST. Broadway 8254.

WANTED—5-PASSENGER AUTOMOBILE, 1913 OR 1914 Overland preferred, for cash and building lot; stock paying 10 per cent. Main 8370; 502684, C. B. CUMMINGS, 601 South Hill.

FOR SALE—1912 FORD ROADSTER BODY, COMplete; also 1 set rims, 1 set tires and front wheel, fenik, windshield and top. Phone West 802. 1140 GRENOBLE ST.

FOR SALE—OVERLAND ROADSTER, TOP, GLASS front, speedometer, prests, extra tire and tube, this is easy to sell for $550. See car, 1826 SOUTH HOPE ST. Sunday.

FOR SALE—OLD MODEL ELECTRIC; NO BATteries. Will exchange for painting and paperhanging. Car is in good condition and shape. See it at 2020 RAYMOND AVE. Will sell for $40.

WILL SELL MY ROADSTER, 20-H.P., AT A BARgain. Owner leaving city. You are looking for something worth the money; phone VERMONT 1910 today.

FOR SALE—FORD RUNABOUT, FOUR-CYLINDER, model T. Good tires and condition. A bargain at $200 cash or will take good diamond in trade, value $400; HOME 23855.

FOR SALE—1912 STUDEBAKER 20 5-PASSENGER, good condition. A big bargain, cash or terms. Phone JACOBS GARAGE, Huntley Apartments, 1207 East 6th. Main 634; 10108.

FOR SALE— Ford roadster; has electric lights and is in very good condition. Call at 1 p.m. ♦ AUTOMOBILE CLEARING HOUSE ASS'N.

FOR EXCHANGE—BY OWNER, FINE NEW 6-ROOM bungalow in southwest, on 52nd and Vermont; want automobile and some cash. Price $2600 cash. BROADWAY 1614. F6201.

WILL SACRIFICE MY CLASSY RACER ROADSTER, powerful and fast, demountable rims, 30-inch, quick tank, tire rack on rear; must have $400 cash immediately, worth $1600. Get busy. 816 E. 23RD ST.

FOR SALE—ONE 5-TON MOTOR TRUCK. IN FIRSTclass condition, cheap or will trade for 1 or 2 ton car or what have you? See truck at 1312 E. WASHINGTON today.

FOR SALE—$5000 LOZIER, 1911 MODEL LAKEwood, latest attachments, perfect condition; will sacrifice this week for $1800 cash.

6268. EDW. A. JOHNSON, 216 Laughlin Bldg.

WANTED—AUTO, 5-PASSENGER, UP TO $500. AS part payment on lot, 50x145; east front, on Orford blvd., near Fine, st. Price $2250. Address V. box 84, TIMES OFFICE.

FOR SALE—5-PASSENGER LOZIER, 40-H.P., FAIR shape, fully equipped, $450. 104 N. LOS ANGELES ST. Broadway 2616.

WANTED—AUTOMOBILE IN EXCHANGE FOR 40 acres, clear land, Riverside county. BRANDES, 618 Chamber of Commerce.

FOR SALE — A DAVIS ROADSTER, ATTRACTIVE model, good tires, can be seen at WALL ST. GARAGE. Phone 60251 for particulars.

FOR SALE—MITCHELL ROADSTER, 3 PASSENGER, 30-h.p., very good condition, $400; terms to responsible party. WEST 6851.

WANT LATE MODEL AUTOMOBILE FOR CLEAR lot and cash; give full particulars. Address T. box 260, TIMES OFFICE.

FOR SALE—PLANDERS' ELECTRIC COUPE, PRACtically new, late model, at a big sacrifice. 1926 W. 23RD ST. Call West 1585.

FOR SALE—ELECTRIC COUPE, 5-PASSENGER, almost new, used several months, cheap. CALL 79791.

FOR SALE—OR TRADE—1913 NICKLE-TRIMMED REGAL roadster in fine clean condition; reasonable. Phone HOLLYWOOD 413.

THINGS ON WHEELS— All Sorts.

Automobiles.

FOR SALE—

One late model, 7-passenger Packard 30, fully equipped with top, windshield, speedometer, Prestotank, Hartford shock absorber, demountable rims, two extra casings mounted. This car is in perfect running condition, and will meet any test you care to put it to, $1200 cash takes it. No real estate. PHONE 557281.

BARGAINS IN USED CARS— EASY TERMS. CASH DISCOUNTS.

1918 Overland, 4-pass., 45 H. P.	$1200
1911 E.M.F., 5-passenger, foredoor	650
1911 Overland 5-passenger	425
1911 Studebaker, 4-pass.	450
1912 Overland roadster	450
Franklin roadster	450
1912 Overland, 5-passenger	625
Studebaker-Dayton roadster	650
Winton, 7-passenger	850
1911 Overland, 4-passenger	475
1910 Overland roadster	350
1913 Overland, 5-passenger	825
1913 Overland roadster	825

And fifty other late models.
J. W. LEAVITT & CO.,
Overland Used Car Department,
1212 South Olive st.
Home Phone 60537.

FOR EXCHANGE— A BEAUTIFUL CORNER LOT, 100x165, IN ONEONTA PARK, OPPOSITE A LARGE CORNER OWNED BY H. E. HUNTINGTON. CASH VALUE $4000 AND SUBJECT TO $1500, DUE IN TWO YEARS. I OWNED A LATE MODEL 5-PASSENGER CAR, BUT MUST SELL WORTH $2500. IF WORTH LESS WILL TAKE LOT OR CASH OR DIAMONDS FOR DIFFERENCE. AS SOON AS THE LARGE HUNTINGTON CORNER IS IMPROVED MY CORNER WILL BRING $7000. 782 UNION OIL BLDG.

FOR SALE—ONE WHITE 6-CYL. LOZIER, FULLY EQUIPPED, ELECTRIC LIGHTS. A BARGAIN FOR CASH. APPLY 609 S. ALVARADO.

FOR SALE—

Jackson 5-passenger completely equipped, 30-35 h.p., Northway motor, Remy magneto, etc.; new tires and tubes, body black; used but 10,000 miles. This is a high grade car and classy in appearance. Owner leaves city Tuesday. Spot cash will secure the best bargain in city. Call MAIN 773, HOME 23850.

FOR EXCHANGE— For city property, stocks of lands and lots. Address BOX 37 MONITOR.

Latest model, electric lights, self-starter and fully equipped.

See Dawson, 9 to 11, Monday.

THOS. C. HUNDT & CO., 405 South Hill st.

FOR SALE—FORD, 1913, 5-PASSENGER, FULLY equipped, $475; Hamilton, 5-passenger, first-class condition, $450; Maxwell, 5-passenger, one-year guaranteed, $750; Auto car, runabout, $150; 2-ton Jeffery truck, only $145; touring car, 7-passenger, to exchange for lot. Tires any size, all prices. OLIVE ST. AUTO BROKER, 807 S. HILL.

FOR EXCHANGE— Will exchange a $5000 Lozier car in good condition, fully equipped, for equity in ranch or lot. Passadena, Hollywood or Wilshire district. House must contain at least five rooms and be strictly modern and thoroughly up-to-date. Address with full particulars, P. O. BOX NO. 474, Los Angeles, Cal.

FOR SALE—1911 CHALMERS 30, TOY TONNEAU, LATE TOP, NEW TIRES. TAKE A LOOK AT THIS. APPLY 609 S. ALVARADO.

1913 HUPMOBILE ROADSTER, $450. 1912 ENGER 6-passenger, $650. 1911 Hupp roadster, $275. Buick roadster, $275. Buick light truck, $200; $100 cash, $25 per month. Duro truck, $250, enclosed body. 1914 4-cylinder Mitchell truck. Studebaker-Flanders "20," $825. 6-cylinder Winton limousine, $1000. Will trade for 4 smaller car or sell. See these and other bargains. MOTOR CAR CO., Funnel Garage, 929 W. 23d st. F4800. Open Sundays.

FOR EXCHANGE—BEAUTIFUL NEARLY NEW family touring car, original price $2750. Electric starter, etc. Want a clear lot in Los Angeles worth $1500. I also have a little 6-cylinder Thomas. Will accept good $900 lot. Phone BEVERLY BLVD. 1965. Monday, Wilshire 2161 or 55101.

LADIES, READ THIS. WILL ACCEPT A CLEAR lot in Southwest as part payment on a brand new 5-passenger, 20 or 40-h.p. standard make automobile. Prices $1500 to $1900. Electric starter, electric lights, etc. Can be seen Sunday or Monday, Wilshire 2161 or 55101. Ask for REEVES.

FOR EXCHANGE—HAVE $350 DIAMOND CLUSter ring and also 5 beautiful small stock pins with two-hand-carved bronze vases to match. Will trade for automobile. Value to $500. Phone 20630. 707 W. WASHINGTON.

FOR HIRE—LATE MODELS ALCO 7-PASSENGER and Overland 5-passenger, for shopping, calling or touring trips. Careful driver. Careful and competent chauffeur. Reasonable rates. W. TTH ST. GARAGE, 52208, Wilshire 627.

WILL TRADE 1913 5-PASSENGER, 40-H.P. MITCHell, completely equipped, and looks like new. $600; $200 down, $35 per month. 1249 MYRTLE. Inglewood.

FOR EXCHANGE—FIRST-CLASS 5-PASSENGER AUTOMOBILE, ONLY USED 30 DAYS. WILL EXCHANGE FOR HORSES OR MULES OR HAY. CAN BE SEEN 326-328 ALLESO ST. MAIN 154.

FOR SALE—CADILLAC, 30 H. P., FIVE-PASSENger, in good condition. Price $450, cash or will exchange for clear lot. CALIFORNIA MACHINE WORKS, 521 N. Main. Phone A1469.

FOR SALE—BY OWNER, 5-PASSENGER, R.C.H. in first-class condition, fully equipped, electric lights, self-starter and windshield. This car is as good as new. 3815 CENTRAL AVE.

FOR SALE — FIVE-PASSENGER FORD TOURING car, $600, best buy in city. Better see it. 3678 SOUTH MAIN.

WANTED—FIFTY AUTOMOBILE TRUCKS TO FIT hose and curtains on. M. L. MORAN, 154 N. Los Angeles st.

FOR SALE—OVERLAND 1918, GOOD AS NEW. $900. Terms. GARVANZA 1021.

FOR SALE—GASOLINE ENGINE, 4-CYLINDER, 30-H.P., never used, make offer. Phone GLENDALE 807W.

TWO CHEAP SECOND-HAND AUTOMOBILES. CALL 2222 CENTRAL AVE. or phone South 1234.

WANTED—MODEL T FORD. PHONE MAIN 7490 or call at 106 EAST 8TH ST.

FOR SALE—$1200 BUYS $6500 ROADSTER IN A-1 condition. 1006 SOUTH GRAND.

TO LET—GOOD GARAGE, ELECTRIC LIGHTS AND water, $9 per month. 601 SOUTH CORONADO.

FOR SALE—REMY 4-CYLINDER, MAGNETO AND coil, good as new, cheap. 1826 S. HOPE.

FOR SALE—RACER, ELECTRIC VICTORIA, $175. CALL 611 E. 15TH.

TOURIST 5-PASSENGER IN GOOD REPAIR, cheap. 2518 NORTH MAIN.

FOR SALE—ONE STEARNS AUTOMOBILE, 6-PASsenger, $4500.

WHY PAY $2000 FOR A 5-TON TRUCK WHEN ONE can be bought for $800 at WILSHIRE GARAGE, 9th and Vermont.

1912 R.C.H., FOREDOOR, ELECTRIC LIGHTS, ALmost new, very cheap. 1034 S. LOS ANGELES ST.

AUTOS, PARTS, ENGINES, TIRES, ETC., SOLD exchanged. METS, 1021 Main. 01955.

FOR SALE—OVERLAND, 5-PASSENGER, FULLY equipped, at a bargain. 3562 WEST PICO.

THINGS ON WHEELS— All Sorts.

Automobiles.

FOR SALE—SOME BARGAINS IN AUTOMOBILES. Model 20 roadster, $500.
Buick, White Streak, $325.
Model T Ford, $200.
Mitchell roadster, $200.
Light truck or delivery car, $225.
Cadillac, 5-passenger, $250.
Reo, 2 cylinders, delivery, $125.
And many others.

AUTO SUPPLY AND WRECKING PLACE. Notice change of address to 1131-33-35 So. Los Angeles St.

FOR SALE—A THOMAS 7-PASSENGER, 6-CYLINder touring car. This car has run only 6000 miles and cannot be told from new. Will sell cheap for cash or will sell on terms; half down and balance monthly. Will also consider trade for desirable property. This is an exceptionally good buy and must be seen to be appreciated. THOMAS MOTOR CAR CO., 2115 and Flower. 60388; Main 8880.

WANTED— 50 CARS. 50 CARS.

All standard makes roadsters and touring cars wanted for cash. Must be late models and in first-class condition. Bring them to us, WE are always in the market.

AUTOMOBILE CLEARING HOUSE ASS'N., 1039 S. Broadway.

75 CENTS PER TIRE

HEALS PUNCTURES INSTANTLY. I WILL SEND YOU ONE GALLON CAN "ALWAYS AIR" FOR $5.00 PREPAID BY PARCEL POST, OR EXPRESS, TO ANY CALIFORNIA, ARIZONA OR NEVADA POINT. FULL DIRECTIONS FOUND IN EACH CAN. ENOUGH FOR FOUR TIRES. B. C. STEARNS, 223 W. 11TH ST., LOS ANGELES, CAL.

FOR SALE—1911, 30-35 H.P., 7-PASSENGER, FOREdoor, fully equipped. Also 1910, 30-60, big 7-passenger, four-passenger. Both in fine condition and very cheap. Will give terms to suit.

SMITH BROTHERS, 1619 S. Figueroa st.

60683 West 84.

WILL EXCHANGE MY 1912 "EVERITT 30," FEDfect condition. Robes, chains, extra tubes, Klaxon horn, etc. Value $900; fry good lot or equity southwest. Would also consider stock in Home Builders (M.O.H.) or Original Home Builders. L. L. WINTERS, care Logan & Bryan, Bradbury Bldg.

HERE IS A BARGAIN—MY REASON FOR SELLING does not interest you, so long as you get value received for your money. I am going to sell my 1914 5-passenger touring car, equipped with everything up-to-date, like new. Car has an E30, and has been run less than 1000 miles; $1500 cash only will buy it; no trade proposition considered. Address E. box 462, TIMES BRANCH OFFICE.

FOR SALE—FINE HANDSOME POWERFUL AND comfortable touring car, 7 head motor, long stroke type, 40 h.p., torpedo style body, electric self-starter and lighting system, left-hand drive center control, latest model car, standard make, perfect condition, completely equipped; run only short time. Price asked $1500; about half original cost. Address owner, A, box 541, TIMES BRANCH OFFICE.

FOR SALE— One 25-h.p. gasoline engine, in good shape in every particular. In condition to demonstrate.

One 8-h.p. gasoline engine. Needs some work. These engines must be sold this week, as we need the room. Make an offer.

ELECTRIC EQUIPMENT CO., 315 West 12th st.

FRANKLIN, RESULT, JUST THINK OF IT! YOU can buy one of these fashionable Franklins for less money than you would pay for a cheap car. I guarantee these cars to be mechanically right. Seven to choose from. Seeing is believing. R. C. HAMLIN, 1040 South Flower. 60249. Main 7877.

FOR SALE—1913 MODEL FIVE-PASSENGER FORD touring car, has been run six months, equipped with electric lights, electric batteries for starting, Master vibrator, tire racks, three new tires, two extra inner tubes; none of above mentioned equipment on a new car. Price $550 machine can be seen Monday at 435 S. LOS ANGELES ST.

FOR SALE—Studebaker, 1912, 5-passenger, in excellent condition. This car has had the very best of care. Runs and looks like new, $650.

CHALMERS LOS ANGELES COMPANY, 1010 S. Hope st.

FOR SALE—ONE OHIO ELECTRIC COUPE, almost $2000; will sell for $1000, with new batteries and guaranteed for one year. Terms if desired.

SMITH BROTHERS. 1619 S. Figueroa st.

60683. West 84.

ONE OF THE CLASSIEST ROADSTERS IN THE city, big 6-cylinder Lozier, 5-passenger, modern in every particular. Cost $5300 fully equipped. Will sell at a big discount. Car has not been run $200 since new. Must sell at once, as car can be seen Sunday 9 to 11 at 1216 SOUTH ALVARADO.

CAMERON & FAULKNER— 1502 West Pico.

FORD SPECIALISTS.

Ford owners: If you want Ford, you want, or extra equipment, can give you satisfaction, as we are the oldest established Ford specialists in the city. Both phones.

A PAIR OF CHALMERS 30-H.P.; ONE A POINT foremost, the other 5-passenger; both have electric lights, self-starters and are fully equipped. Your choice at $850. W. R. PRICE, 1219 S. Flower. Phone Main 8080, 60155.

HAVE ONE TO SELL MONEY WITHIN THE NEXT week. Will sell my new 1914 $2450 six car, with complete modern equipment, for $2200 cash; don't bother me with trades, as I have all I want. I have priced my car accordingly. Address Z, box 483, TIMES BRANCH OFFICE.

WANTED—TO EXCHANGE A PRACTICALLY NEW 7-ft. Fairbanks-Morse 10 feet, with equipment and tools, worth $750, and also good industrial stock for a 5-passenger automobile in first-class condition, at about $1000 to $1200 valuation. F4101.

WANTED—WANT GOOD AUTOMOBILE FOR $2000 cash; must be bargain. Address owner, with full description, P. O. Monte, Cal.

FOR SALE—ONE STUDEBAKER "20" 5-PASSEnger automobile 1912 model; in A-1 condition; paint good as new; a bargain. Call at 1026 W. ORANGE ST., or phone 52539.

FOR SALE—1911 HUDSON ROADSTER, CASH only, $47 E. 57TH ST. Call 10 to 2 Sunday.

FOR SALE—JEFFERSON JACK RABBIT, 45 H.P., 6-passenger, late model touring car; fine condition; fully equipped; $1000 cash. PHONE 25830.

FOR SALE—CADILLAC, LIKE NEW, RUN ONLY about 8000 miles. I need the cash; will give a decided bargain. 2128 W. WASHINGTON ST., between Westmoreland and Oxford.

FOR SALE—OR TRADE FOR GOOD WORK TEAM 5-passenger auto in good condition; detachable body, with delivery body. Call 53204½ S. PARK AVENUE.

FOR SALE—5-PASSENGER TOURIST AUTOMOBILE, used for work or pleasure, in good condition, $250. 1009 S. VERMONT. 54111. Wilshire 2327.

FOR SALE—STUDEBAKER 4-PASSENGER, LATE 1911, excellent condition; car not remarkable; $300 cash. MAIN 7345; WEST 2563 or 55922.

FOR SALE—THE CLASSIEST ROADSTER IN town, has Master carburetor, and all extra equipment, late 1912 car and looks like new; Pope-Hartford 60 H.P. See us if you want bargain. 501 UNION OIL BLDG. 64417.

THINGS ON WHEELS— All Sorts.

Automobiles.

USED MOTOR CARS. WE HAVE CATALOGUED over 95 per cent. of the new and second-hand motor cars and trucks for sale at bargain prices in Los Angeles county. State exactly what you have for sale or what you want to buy. Cash, payments, trade or exchange, etc., and we will connect you up with the party that will do business your way. Absolutely no connection with any garage. Auto sales company or individual. Thoroughly competent to judge and all matters strictly confidential. References. Address AUTOMOBILE LISTING CO., 708-709 Marsh-Strong Bldg.

FOR SALE—ENGINES, TRANSMISSIONS, REAR Axles, wheels, springs, tires, windshields, lamps, pumps, jacks, bearings, carburetors, magnetos, oilers, valves, spark plugs, tire covers, reliners, gears of all kinds. Money refunded if goods not as represented. We buy, sell and exchange autos and parts of all kinds.

AUTO SUPPLY & WRECKING PLACE. Notice change of address to 1131-33-35 S. Los Angeles St.

CHALMERS—

FOR SALE—Chalmers, 1912, "36," 5-passenger. Owner has left with us for sale. All equipment. This is one of the best buys we have had for some time.

CHALMERS LOS ANGELES COMPANY, 1010 S. Hope st.

CHALMERS—

FOR SALE—Chalmers, 1913, "36," 5-passenger, just overhauled and repainted, good as new.

CHALMERS LOS ANGELES COMPANY, 1010 S. Hope st.

STUDEBAKER 20, CLASSY, UP-TO-DATE CAR, fully equipped with demountable rims, including extra rim and tire. Car runs smoothly and quietly, same as new. All equipment, including tires, in first-class condition and paint excellent. Will sacrifice at very low price for spot cash this week. 1009 S. BROADWAY.

1912 50-h.p. 1913 40-h.p. 1912 50-h.p. 1911 50-h.p. equipped with electric lights and electric starters. These cars are guaranteed and in A1 condition. Time payments to responsible parties.

PACIFIC KISSEL KAR BRANCH, 10th and Olive sts.

STORAGE BATTERY CHARGING BY EXPERTS. We make a specialty of starting and lighting batteries.

Let us prove to you that we know our business.

ELECTRIC EQUIPMENT CO., 315 West 12th st.

CHALMERS DETROIT 40, RACEABOUT. THIS CAR is equipped with seat covers, speedometer, glass front and two extra tires. Has just been repainted and overhauled; condition is guaranteed. This roadster is very fast. Cheap for cash.

1039 S. BWAY. R. E. MORTELAND.

LOOK—WILL GIVE TWO LOTS ATHENS ON THE car, value $400. Want roadster, mechanical parts good shape. Looks body no object. Third house south of Lenox st., on Trowman ave. Take Redondo boulevard. Address R.B. 1, box 148, Inglewood, Cal. E. K. WILSON.

ALMOST NEW LATE MODEL OAKLAND "20." every particular. In condition to demonstrate. One 8-h.p. gasoline engine. Needs some work. These engines must be sold this week, as we need the room. Make an offer.

ELECTRIC EQUIPMENT CO., 315 West 12th st.

FRANKLIN, RESULT, JUST THINK OF IT! YOU can buy one of these fashionable Franklins for less money than you would pay for a cheap car. I guarantee these cars to be mechanically right. Seven to choose from. Seeing is believing. R. C. HAMLIN, 1040 South Flower. 60249. Main 7877.

MUST SELL, GOING EAST, MY SIX-CY'INDER, 5-passenger, slightly used motor car. See car, make offer quick.

1238 S. FLOWER ST.

FOR SALE—I AM NOT GOING TO LEAVE THE city and I don't need the money, but I have no use for my 1912 Ford runabout. $375 takes it. 629 N. AVENUE 56. Phone Garvanza 310.

FOR SALE—CARTERCAR DELIVERY IN GOOD condition. For butcher, baker or laundry. Take Whittier car to Baker station, second house south on Cudahy ave. See this car if you want a snap by owner.

FOR SALE—PACKARD 48, 6-CYLINDER, 5-PASsenger touring car, new tires; car same as new; cost $6200; for sale at a great bargain. Must sell. Owner is going East. Phone Main 602. 180-186 E. CHICKASAW, Room 215.

FOR SALE — CHEAP, IN GOOD REPAIR, ONE double-decked grocery wagon, one open express wagon, one meat cart. Can be seen any time at 1 p.m. at 1301 E. PASADENA AVE. Phone Garvanza 297; 32048.

WANT 1913 OR 1914 STANDARD MAKE CAR. NOT over $2000, as first payment on beautiful 8-room residence, southwest, balance on time; now rented $40 per month. OWNER, 705 Garland Bldg. F1716.

WANTED—TO TRADE MY 160 ACRE CLEAR ranch for a roadster or touring car. Must be a late model in A-1 condition. Call at 2418 Main or write address W. box 54, TIMES OFFICE.

WANTED—RUNABOUT IN GOOD ORDER; WILL exchange one-eighth acre land on Sherpert Bay, opposite Isle of Springs, State of Maine. Add. H. GOODWIN, El Monte, Cal.

FOR SALE—ONE STUDEBAKER "20" 5-PASSEnger automobile 1912 model; in A-1 condition; paint good as new; a bargain. Call at 1026 W. ORANGE ST., or phone 52539.

FOR SALE—1911 HUDSON ROADSTER, CASH only, $47 E. 57TH ST. Call 10 to 2 Sunday.

FOR SALE—JEFFERSON JACK RABBIT, 45 H.P., 6-passenger, late model touring car; fine condition; fully equipped; $1000 cash. PHONE 25830.

FOR SALE—CADILLAC, LIKE NEW, RUN ONLY about 8000 miles. I need the cash; will give a decided bargain. 2128 W. WASHINGTON ST., between Westmoreland and Oxford.

FOR SALE—OR TRADE FOR GOOD WORK TEAM 5-passenger auto in good condition; detachable body, with delivery body. Call 53204½ S. PARK AVENUE.

FOR SALE—5-PASSENGER TOURIST AUTOMOBILE, used for work or pleasure, in good condition, $250. 1009 S. VERMONT. 54111. Wilshire 2327.

FOR SALE—STUDEBAKER 4-PASSENGER, LATE 1911, excellent condition; car not remarkable; $300 cash. MAIN 7345; WEST 2563 or 55922.

FOR SALE—THE CLASSIEST ROADSTER IN town, has Master carburetor, and all extra equipment, late 1912 car and looks like new; Pope-Hartford 60 H.P. See us if you want bargain. 501 UNION OIL BLDG. 64417.

THINGS ON WHEELS— All Sorts.

Automobiles.

PACKARD—

FOR SALE—Packard, 7-passenger. The first decent offer takes it. It will make a dandy real estate car.

CHALMERS LOS ANGELES COMPANY, 1010 S. Hope st.

BUICK TRUCK, CAPACITY 1500 LBS., OF THE good kind, just completely overhauled; new crank shaft and all new bearings and newly painted, in the best of condition absolutely. Going at half price.

1039 S. BROADWAY.

FOR SALE—PACKARD, 7 PASS., JUST OVERHAULED, NEW CYLINDERS, CLUTCH, TOP TIRES, PAINT. BARGAIN FOR CASH. PHONE 74428.

FOR SALE—OR EXCHANGE—ELECTRIC PHAETON, good mileage, best light car in the city; $600. Want lot, L. A. Investment stock, diamonds or cash. Address A. box 588, TIMES BRANCH OFFICE.

I HAVE A POPE-HARTFORD RACER. THIS CAR is in A-1 shape and is very fast, equipped with demountable rims. Tires are all practically new. Is worth $1500. Will sell for half price.

1039 S. BWAY. R. E. MORTELAND.

FOR SALE — MITCHELL, 1½-TON TRUCK, slightly used as demonstrator. Must be sold immediately.

GREER-ROBBINS CO., Bdway. 5410. 12th and Flower st. A1187.

WANTED—GOOD SECOND-HAND, 5-PASSENGER automobile in exchange for close-in lot or for equity in two good lots. If machine is all right will give some one a mighty good trade. Address T, box 126, TIMES OFFICE.

FOR EXCHANGE—I WILL TRADE MY CAR, looks like new and in first-class condition, 60 H.P. roadster for any clear real estate that is worth $3000; no equities. A. W. HACKWORTH, Main 2560.

ROADSTER, LATE MODEL, LOOKS LIKE NEW, 30-H.P. $600.

1238 S. FLOWER ST.

FOR RENT—WILL RENT MY SIX-PASSENGER Packard Touring car for $1.50 per hour. Private party. Dandy riding car, careful driver. Special rates by week. Phone VERMONT 1910 or 2003W.

6 Chalmers "30." FULLY EQUIPPED, INCLUDING Warner speedometer. $350. W. R. PRICE, 1219 S. Flower. Phones: Main 8080, 60155.

WANTED — RUNABOUT OR LIGHT ROADSTER, have $350 equity in $600 lot in Sierra Madre, and some cash; no junk. Write full particulars. MEAD-GILLILAND REALTY CO., Sierra Madre, Cal.

FOR SALE—1500-LB., FOUR-CYLINDER TRUCK, practically new, a high-grade truck at very low price.

GREER-ROBBINS CO., Bdway. 5410. 12th and Flower st. A1187.

NICE NEW GUARANTEED STUDEBAKER 30 TOURing, brand new, never run; extra, lightest, newest car in the city. See this for a real bargain, Sunday a.m.

BUSHELL, 930 S. Olive st.

FOR SALE—A MATHESON, SIX-CYLINDER AUTO, 1912 model, four doors, electric light equipment, etc. In excellent condition. Can be seen at office, FOURTH and MATEO STS., City.

FOR SALE — STUDEBAKER, 30 H. P., 1912 model, at a bargain if taken at once. In good condition. Address TRACY O. BASHER, White Cross Drug Store, Santa Ana, California.

FOR SALE—PRIVATE FAMILY CAR, STUDEBAKER, 30, practically new, 1913 model, nickel trim, fully equipped, A1 condition. Sell cheap for cash. EAST 5888.

FOR SALE—3-TON RUNNING GEAR, $25; ALSO 4 sets single harness, plow harness, windmills, tanks, pumps, engines, ranch tools. Save half. DEMMITT, 129 N. Main.

FOR SALE—ON TERMS OR EXCHANGE—FINE high class 5 to 7 passenger automobile; must be sacrificed; owner leaves. Address A. box 3160, TIMES BRANCH OFFICE.

BIG BARGAIN—NECESSITY COMPELS ME TO DISpose of 5-PASSENGER 40-H.P. AUBURN, wearing parts just overhauled; some one with cash will get a bargain. Call Sunday.

H. S. GIPE, 20006. 1061 W. 48th st.

1915 STUDEBAKER 50, DEMI TONNEAU, 4-PASsenger, light and new, guaranteed perfect, 6 tires, covers and extra tire, some bargain for quick action, Sunday a.m.

RUSSELL, 930 S. Olive st.

FOR SALE—JACKSON 5-PASSENGER 1911 IN AI condition, thoroughly equipped; looks like new, will accept $650 cash. Must be seen. Phone any time, SUNSET HOLLYWOOD 537. 6053 Eleanor ave.

WANTED—BEST LATE MODEL TOURING CAR OR roadster; must be cheap for cash. Phone or write particulars; must be bargain. Address A, box 598, TIMES BRANCH OFFICE.

FOR SALE—1911 35 H. P. 5-PASSENGER E.M.F. touring car. Fine condition. Extra tires and equipment. Will sell or apply on city or beach property. Address A. box 344, TIMES BRANCH OFFICE.

FOR SALE — PREMIER AUTOMOBILE, SEVENpassenger, touring car, late model, in A. 1 condition; must sell at once; $800 cash. $416 GRAMERCY PLACE. Phone W. 418.

WANTED—LATE MODEL GOOD AUTO, ABOUT $1500, as first payment on new 8-room bungalow, Adams district. Price $4500. PACIFIC REALTY CO., 317 S. Hill st.

WANTED—AUTOMOBILE FOR MY BUSINES

Classified Liners.

THINGS ON WHEELS—All Sorts.

Automobiles.

TO LET—PRIVATE GARAGE, [illegible] everything first-class. 823 S. [illegible]

FOR SALE—NEW RUMBLE SEAT ROADSTER, Ford. SOUTH 2615.

FOR SALE — FLANDRIA, 4-PASSENGER, 1913 [illegible] 1362 WEST PICO.

FOR SALE—UPSTAIRS, EIGHT-ROOM FLAT, 1[illegible] S. FLOWER ST.

1913 STUDEBAKER "20." FIRST CLASS [illegible] one automobile. 926 E. FIRST ST.

FOR SALE—FORD RUNABOUT, TAKES IN TRADE [illegible] Call Main 8500, ask for Mr. [illegible]

FOR SALE—FIVE-PASSENGER, FORD, 1913 [illegible] Overland, at a bargain. 1542 W. [illegible]

FOR SALE—20 H.P. TOURING CAR, 1913 [illegible] Call 2110 WEST 25TH ST.

1912 JACKSON ROADSTER, WILL MAKE [illegible] bargain. 1024 S. LOS ANGELES ST.

AUTOMOBILE 20 TOURING CAR, [illegible] BOWEN, Phone 641. Home [illegible]

FOR SALE—FORD, MODEL N, 1910, [illegible] Sunday 831 NORTH SOTO ST.

WANTED—THE BEST AUTO BUS CAR [illegible] Must be a bargain. LEWIS-IRWIN, 317 [illegible]

TRUCK, 20-H.P., FINE CONDITION, VERY [illegible] 1024 S. LOS ANGELES ST.

CADILLAC THIRTY-FIVE, FIVE-passenger [illegible] wind machine. Call garage, 1672[illegible]

Motorcycles.

[illegible] THE SENSATION OF 1913. AMERICA'S HIGHEST GRADE MOTORCYCLE. Call and see the latest two-speed [illegible] in new looking device. [illegible] and fine motor power, with or without [illegible] Call and get a free demonstration. [illegible] on easy terms to responsible [illegible] We will take your old machine in [illegible] We will give you service and put [illegible] to carry everything for the rider and [illegible] at our prices are right.

PACIFIC MOTOR SUPPLY CO., Inc. 924-926 So. Main st.

[illegible] MOTORCYCLE BARGAINS—[illegible] 7-h.p. used one month, [illegible] fully equipped. Cost $265. [illegible] guaranteed one year. [illegible]

[illegible] Indian, T-h.p., used one month, [illegible] fully equipped. Cost $265. [illegible] guaranteed one year. [illegible]

[illegible] Indian Twin, T-h.p., used one month, [illegible] fully equipped. Cost $265. [illegible] guaranteed one year. [illegible]

[illegible] Indian Twin, T-h.p., perfect mechanical [illegible] $190, worth more. [illegible]

[illegible] Merkel single, 4-h.p., used 30 days, [illegible] and [illegible] $90, [illegible]

SOLD ON EASY TERMS. PACIFIC MOTOR SUPPLY CO., 924-926 S. Main st.

[illegible] CALIFORNIA TALK DISTRIBUTING AGENCY. SOME REAL BARGAINS.

Big Clean-Up Sale for One Week [illegible] 1913 T-H.P. Excelsiors, like new. [illegible] 1913 T-H.P. Flying Merkels. [illegible] 1913 T-H.P. Indians, 2-speed. [illegible] 1912 T-H.P. Indians, fully equipped. [illegible] 1912 T-H.P. Twin Excelsiors, like new. [illegible] 1912 T-H.P. Twin, 2-speed Indians. [illegible] 1912 Motosacoche, Indians, Reading-Standards [illegible] will be sold for the next [illegible]

L. A. MOTORCYCLE CO., 843 So. Spring.

Bicycles, Phonfrets, Runabouts.

FOR SALE—NEW RUBBER-TIRED BUGGY, HARness, [illegible] set, will separate. 730 E. 22ND ST.

FOR SALE—GUERNSEY TOP BUGGY, RUNABOUT, [illegible] wagons, and light [illegible] 2126 S. Hope st. At your own [illegible]

FOR SALE—I HAVE RECEIVED [illegible] at the Long Beach [illegible] I will sell [illegible] at the ranch, last year's [illegible] to buy. [illegible] 8416 VALLEY MAIN. Take [illegible]

FOR SALE—MOTORCYCLE, HAVE PAID $[illegible] 1913 T. H. P. engine. This machine [illegible] will take no contract. Must sell [illegible] Will take buggy, or good [illegible]

FOR SALE—TWO 2-SEATED CARRIAGES, VERY [illegible] 130 SAN JULIAN ST. Brougham [illegible]

FOR SALE—TOP BUGGY, $20. CALL 304 WEST [illegible]

Wagons and Carts.

FOR SALE—THREE GOOD DOUBLE EXPRESS [illegible] one good single express wagon, all [illegible] cheap for cash. [illegible] L. C. WHITE, 2417 Central [illegible] PHONE [illegible]

1020 S. MAIN ST.

FOR SALE—NEW FARM WAGON, $60; FULL LINE [illegible] feed—prices cheap. Fuel and coal—[illegible] farming [illegible] 135 E. 8th. Home [illegible]

FOR SALE—ITALIAN SLIGHTLY USED, [illegible] in fine condition, in [illegible] or [illegible] Call or address [illegible]

EXCHANGE—AN EQUITY IN A [illegible] [illegible] delivery, $25. 812 CARONDELET [illegible]

FOR SALE—NEW WAGON, WILL SELL [illegible] 1913 T-h.p. [illegible]

FOR SALE—NEW BUSINESS BUGGY, LIGHT EXpress [illegible] set; [illegible] WAGON. Bargain. 947 E. [illegible]

Horse Supplies.

FOR SALE—TWO [illegible] HORSE CANVAS FOR PARCEL [illegible] Depot. [illegible] VIS "San Gabriel"

STOCK FOR SALE—Horses, Mules, Cattle, Etc.

FOR SALE—AT PUBLIC AUCTION ON TUESDAY, OCTOBER 21, AT 10 O'CLOCK ON THE PREMISES, 927 MAPLE AVE., THE ENTIRE GOOD WILL AND THE ENTIRE EQUIPMENT OF THE ARCOT STABLES, CONSISTING IN PART AS FOLLOWS: 45 HEAD OF GOOD WELL-BROKEN ALL PURPOSE HORSES, 30 SETS SINGLE AND DOUBLE HARNESS, 15 HAND MADE DELIVERY WAGONS, 20 TOP AND RUNNING BUGGIES AND 2 FRASER ROAD CART; ONE SAFE, ROLL TOP DESK, 10 STENOGRAPHER DESK ALL THE TOOLS AND OFFICE FIXTURES. ALSO FIVE HEAD OF GOOD REG THE FIFTH, AUTO MOST AS GOOD AS NEW; COLONIAL BROUGHAM, THE PRIDE OF THE FIRST ORDER, ORIGINAL COST $2500. IF YOU WANT A GOOD SERVICEABLE HORSE, BUGGY, HARNESS OR VEHICLE, BE SURE AND ATTEND THIS SALE, AS THEY MUST AND WILL BE SOLD. ALL HORSES GUARANTEED TO BE AS REPRESENTED IN ADVERTISEMENT. TERMS CASH. ALSO 1 DUMP WAGON, ALMOST NEW, AND 2 TEAM AND HARNESS COMPLETE. INTENDING PURCHASERS DON'T FAIL TO ATTEND THIS SALE. SAM WATKINS, AUCTIONEER.

FOR SALE—DEWEY.

FOR SALE—Large, driving horse, sidewood stock, educated and broke to the whip, kind and gentle; can be driven by any person; set, place; a good home wanted for a faithful animal; no horse dealers need apply; price satisfactory to the right party; one light Studebaker delivery wagon; one new Studebaker top buggy, one buckboard, and two sets of single harness, with other accessories, go with the price of the horse. Call Sundays or evenings, or address 1001 East 23d st., city.

FOR SALE—WE HAVE 10 HEAD OF EXTRA NICE YOUNG MULES WEIGHING 1050 TO 1300 LBS. EACH AMONG THEM ONE PAIR BLACK MARE MULES 5 AND 6 YEARS OLD, WEIGHING 2400 LBS.; ONE PAIR OF PERFECTLY MATCHED 3-YEAR-OLD IRON GRAY MARE MULES, WEIGHING 1,850 LBS. ALSO TWO PAIR OF 2100-LB. MULES, ALL 4 YEARS OLD. IF YOU ARE IN THE MARKET FOR SOME GOOD, GENTLE MULES, IT WILL PAY YOU TO SEE THEM.

2200 CENTRAL AVE.

FOR SALE—26 FINE DAIRY COWS, RANCH FOR rent for a term of years. Can raise your own feed, good for wholesale or retail. Milk car passes door twice daily, within three miles of town for retail. Good lot of cows and calves for sale, cannot give attention. Address T, box 333, TIMES BRANCH OFFICE.

FOR SALE—GOOD BLOCKY TEAM OF MARES, weighing 2800 lbs., broke single and double; would make the team for a ranch; price $1225; will take team or will sell separate; 1 team is worth $2000, but owner wants to sell at once on account of leaving city, at a sacrifice. Inquire for Mr. Sanders' team.

600 E. SEVENTH ST.

FOR SALE—TEAM OF GOOD HORSES, ABOUT 1450 pounds, suitable for light delivery. Will drive double or single on trial. Price $425 for team. Also one team of mules, about 950 pounds, price $225; also 2 fine gentle saddle horses. Apply P. M. FOLLOWS, Azusa. Office, P. E. Depot.

FOR SALE—CREAM COLOR, HIGH GRADE JERSEY cow, 4 years old, new milch; will be fresh soon. Must be sold today, sure, $35 cash takes this bargain. This cow is gentle and easy milker. A. BELL, 5040 Fisher. Take E. Pine st. car to Gage.

FOR SALE—25 HEAD OF HORSES AND MARES, weighing from 900 lbs. to 1400 lbs. each; prices from $20 to $125 each; ages from 5 to 10 years old; this stock is left here on consignment and will sell any part to suit buyer; be reasonable offer refused at the stock.

600 E. SEVENTH ST. Main 8517.

FOR SALE — LIVE STOCK—80 HEAD HIGH-grade Holstein and Durham cows for sale. Average over 20 lbs. milk per day. All bred to registered Holstein bull; price right. Registered Holstein bull calves for sale. BUCKHAVEN STOCK FARM, 426 Byrne Bldg. F4644.

FOR SALE—THOROUGHBRED JERSEY COW, PERfectly gentle, second calf, 2 months old; price $55 for cash; or will trade for horse, buggy, etc. Baldwin ave. and Duarte Road. Arcadia on Monrovia car line.

FOR SALE—TEAM OF BLACK HORSES, WEIGHT 2800 lbs., broke single and double, 7 and 8 years old, sound and good workers, single or double, worth $300; will sell for $200 for a quick sale; money refunded if not as represented. 727 SAN PEDRO ST.

FOR SALE — CHEAP, HORSE, WAGON AND harness, good outfit. See MR. ENGELHARD, George W. Wattes Co., Cor. 212-214 S. Los Angeles st.

WANTED—DAIRY STOCK. HAVE SEVEN-PASSENger Packard automobile to exchange for stock and will pay cash difference if necessary. Any Packard car is in first-class condition. Address A. OSBUN, Box 787, City.

FOR SALE — CATTLE. CAN DELIVER AT NOgales, Sonora, about 600 head, run of ranges, crossed with Hereford; prime condition; prices right. P. D. MONTENEGRO, Jr., 415 S. Hill. F1642. Main 8782.

FOR SALE—$2.50 BUYS A TEAM OF RANCH mares, ages 6 and 7, weight 2800, guaranteed true and sound; also included double harness if sold today. A. S. KELLNER, Walton Station, 4 blocks west of track. Take Long Beach car.

FOR SALE—PRETTY SORREL HORSE, 6 YEARS old, blocky built, 1500 lbs., good true puller, single or double and gentle for lady; cash price $200, or will trade for good cow, sacrifice for $175; must sell. 8200 MONETA AVE.

FOR SALE—HORSE, BUGGY AND HARNESS, A good cheap outfit, $45; also a fine rack wagon as good as new, $25. 614 E. 17TH ST.

FOR SALE—NICE 4-YEAR-OLD STANDARD-BRED mare, sound and gentle, but unbroken; weight 1600 pounds; pretty as a picture; price $65; really worth $150 broken. Call—

4507 CENTRAL AVE.

FOR SALE—GOOD GENERAL PURPOSE TEAM OF horses, sound and weighing 2400 lbs., guaranteed to work anywhere; also good heavy set of double harness; will sell team and harness for $125 or will sell separate.

609 E. SEVENTH ST.

FOR SALE—SORREL HORSE, 6 YEARS OLD, sound, handsome, weighs 1100 lbs., safe for anybody to drive. Price $75. 846 SAN PEDRO ST.

FOR SALE—STALLS FOR 8 HORSES, ROOM FOR 15 to 16 wagons, well located, [illegible] in; separate; cheap; will give lease. 940 CENTRAL AVE.

FOR SALE—SIX EXTRA FINE HOLSTEIN COWS; also 3 head of mixed cows; one or all; terms or cash. 556 W. 90TH ST.

FOR SALE—SEVERAL GOOD TEAMS OF HORSES and mules, all workers, no jibs. Call at JOY AND SANTA FE, between 9 and 10. Jenkins Oil Co.

FOR SALE—WELL-BRED DRIVING MARE, FAST, but gentle; also harness and surrey. 4710 E. VERNON. Phone Vermont 92.

FOR SALE—1 BAY HORSE, WAGON AND HARness; outfit complete, $40. Also a rubber-tired buggy cheap; bargain. 614 E. 17TH ST.

FOR SALE—NICE COW, ONE $35, ONE FRESH 10 days, calf by her side, very cheap. 1700 MAPLE AVE.

FOR SALE—6 YEAR OLD BAY MARE, BUGGY and harness. Works single or double. Gentle. Call 418 N. WILSON AVE., Alhambra.

FOR SALE—4 YOUNG JERSEY COWS, RICH, EASY milkers. Will let at reasonable, one or all. Call 418 N. WILSON AVE., Alhambra.

FOR SALE—GOOD FAMILY COW, FINE FOR BUTter, fresh 2 weeks. 1038 E. NINTH ST., Boyle Heights.

FOR SALE—HORSE, BUGGY AND HARNESS; A bargain. 3034 CROCKER. F2976, Main 757.

LIVE STOCK FOR SALE—Horses, Mules, Cattle, Etc.

RHOADES & RHOADES.

EXPERT LIVESTOCK AUCTIONEERS.

Sales conducted in all parts of California and adjoining states. Write or call for dates and terms. Office 1301-2-3 S. Main st. Phones Main 1259—25579. We announce the following sales:

5-ACRE IMPROVED RANCH, LIVE STOCK, IMPLEMENTS, ETC. one-half mile north of HANSEN STATION. Santa Ana electric cars to Hansen station. TUESDAY, OCT. 14, 10 A.M. F. D. MOORE, Owner.

15 DAIRY COWS, BULL, HORSES, ETC. 2706 SANTA FE, AVE. Take Santa Fe ave. cars to 37th st. LOS ANGELES. WEDNESDAY, OCT. 15, 10 A.M. J. W. Kniffin, Owner.

35 FINE DAIRY COWS AND HEIFERS. PURE-BRED JERSEY BULL. One-half mile north of STANTON. Take Santa Ana electric cars to Stanton. Teams in waiting. FRIDAY, OCT. 17, 10 A.M. L. Brassal, Owner.

IMPLEMENTS AND 300 TONS BARLEY HAY. At the Johnson Sale and Feed Yard, Cor. 2d and Broadway. SANTA ANA. SATURDAY, OCTOBER 18, 10 A.M. Simpson & Osterheimer, Owners.

For full information in regard to above sales inquire of auctioneers.

RHOADES & RHOADES, Auctioneers.

AUCTION—

FRIDAY, OCT. 11—10 A.M.

THE SEVENTH-STREET HORSE MARKET,

609-611 EAST 7TH ST.

75 HORSES & MULES. 75 HORSES & MULES.

One carload of which have just arrived from SAN LUIS OBISPO, which are good young horses and mares. A few well-matched teams in this stock, single an dobuble drivers; 12 good mules, light and heavy trandsie wagons, single and double harness and saddles. With the principal equipment, and local horses that will be entered, we expect a big sale. We also would be pleased to book and sell your outside sales.

J. T. DESDINGER, Prop. REED & HAMMOND, Live Stock Auctioneers.

FOR SALE—AT PUBLIC AUCTION ON TUESDAY, OCTOBER 21, AT 10 O'CLOCK ON THE PREMISES, 927 MAPLE AVE., THE ENTIRE GOOD WILL AND THE ENTIRE EQUIPMENT OF THE ARCOT STABLES, CONSISTING IN PART AS FOLLOWS: 45 HEAD OF GOOD WELL-BROKEN ALL PURPOSE HORSES, 30 SETS SINGLE AND DOUBLE HARNESS, 15 HAND MADE DELIVERY WAGONS, 20 TOP AND RUNNING BUGGIES AND 2 FRASER ROAD CART; ONE SAFE, ROLL TOP DESK, 10 STENOGRAPHER DESK ALL THE TOOLS AND OFFICE FIXTURES. ALSO FIVE HEAD OF REGISTERED THE FIFTH, AUTO MOST AS GOOD AS NEW; COLONIAL BROUGHAM, THE PRIDE OF THE FIRST ORDER, ORIGINAL COST $2500. IF YOU WANT A GOOD SERVICEABLE HORSE, BUGGY, HARNESS OR VEHICLE, BE SURE AND ATTEND THIS SALE, AS THEY MUST AND WILL BE SOLD. ALL HORSES GUARANTEED TO BE AS REPRESENTED IN ADVERTISEMENT. TERMS CASH. ALSO 1 DUMP WAGON, ALMOST NEW, AND 2 TEAM AND HARNESS COMPLETE. INTENDING PURCHASERS DON'T FAIL TO ATTEND THIS SALE. SAM WATKINS, AUCTIONEER.

FOR SALE—DEWEY.

FOR SALE—Large, driving horse, sidewood stock, educated and broke to the whip, kind and gentle; can be driven by any person; set, place; a good home wanted for a faithful animal; no horse dealers need apply; price satisfactory to the right party; one light Studebaker delivery wagon; one new Studebaker top buggy, one buckboard, and two sets of single harness, with other accessories, go with the price of the horse. Call Sundays or evenings, or address 1001 East 23d st., city.

FOR SALE—WE HAVE 10 HEAD OF EXTRA NICE YOUNG MULES WEIGHING 1050 TO 1300 LBS. EACH AMONG THEM ONE PAIR BLACK MARE MULES 5 AND 6 YEARS OLD, WEIGHING 2400 LBS.; ONE PAIR OF PERFECTLY MATCHED 3-YEAR-OLD IRON GRAY MARE MULES, WEIGHING 1,850 LBS. ALSO TWO PAIR OF 2100-LB. MULES, ALL 4 YEARS OLD. IF YOU ARE IN THE MARKET FOR SOME GOOD, GENTLE MULES, IT WILL PAY YOU TO SEE THEM.

2200 CENTRAL AVE.

FOR SALE—26 FINE DAIRY COWS, RANCH FOR rent for a term of years. Can raise your own feed, good for wholesale or retail. Milk car passes door twice daily, within three miles of town for retail. Good lot of cows and calves for sale, cannot give attention. Address T, box 333, TIMES BRANCH OFFICE.

FOR SALE—GOOD BLOCKY TEAM OF MARES, weighing 2800 lbs., broke single and double; would make the team for a ranch; price $1225; will take team or will sell separate; 1 team is worth $2000, but owner wants to sell at once on account of leaving city, at a sacrifice. Inquire for Mr. Sanders' team.

600 E. SEVENTH ST.

FOR SALE—TEAM OF GOOD HORSES, ABOUT 1450 pounds, suitable for light delivery. Will drive double or single on trial. Price $425 for team. Also one team of mules, about 950 pounds, price $225; also 2 fine gentle saddle horses. Apply P. M. FOLLOWS, Azusa. Office, P. E. Depot.

FOR SALE—CREAM COLOR, HIGH GRADE JERSEY cow, 4 years old, new milch; will be fresh soon. Must be sold today, sure, $35 cash takes this bargain. This cow is gentle and easy milker. A. BELL, 5040 Fisher. Take E. Pine st. car to Gage.

FOR SALE—25 HEAD OF HORSES AND MARES, weighing from 900 lbs. to 1400 lbs. each; prices from $20 to $125 each; ages from 5 to 10 years old; this stock is left here on consignment and will sell any part to suit buyer; be reasonable offer refused at the stock.

600 E. SEVENTH ST. Main 8517.

FOR SALE — LIVE STOCK—80 HEAD HIGH-grade Holstein and Durham cows for sale. Average over 20 lbs. milk per day. All bred to registered Holstein bull; price right. Registered Holstein bull calves for sale. BUCKHAVEN STOCK FARM, 426 Byrne Bldg. F4644.

FOR SALE—THOROUGHBRED JERSEY COW, PERfectly gentle, second calf, 2 months old; price $55 for cash; or will trade for horse, buggy, etc. Baldwin ave. and Duarte Road. Arcadia on Monrovia car line.

FOR SALE—TEAM OF BLACK HORSES, WEIGHT 2800 lbs., broke single and double, 7 and 8 years old, sound and good workers, single or double, worth $300; will sell for $200 for a quick sale; money refunded if not as represented. 727 SAN PEDRO ST.

FOR SALE — CHEAP, HORSE, WAGON AND harness, good outfit. See MR. ENGELHARD, George W. Wattes Co., Cor. 212-214 S. Los Angeles st.

WANTED—DAIRY STOCK. HAVE SEVEN-PASSENger Packard automobile to exchange for stock and will pay cash difference if necessary. Any Packard car is in first-class condition. Address A. OSBUN, Box 787, City.

FOR SALE — CATTLE. CAN DELIVER AT NOgales, Sonora, about 600 head, run of ranges, crossed with Hereford; prime condition; prices right. P. D. MONTENEGRO, Jr., 415 S. Hill. F1642. Main 8782.

FOR SALE—$2.50 BUYS A TEAM OF RANCH mares, ages 6 and 7, weight 2800, guaranteed true and sound; also included double harness if sold today. A. S. KELLNER, Walton Station, 4 blocks west of track. Take Long Beach car.

FOR SALE—PRETTY SORREL HORSE, 6 YEARS old, blocky built, 1500 lbs., good true puller, single or double and gentle for lady; cash price $200, or will trade for good cow, sacrifice for $175; must sell. 8200 MONETA AVE.

FOR SALE—HORSE, BUGGY AND HARNESS, A good cheap outfit, $45; also a fine rack wagon as good as new, $25. 614 E. 17TH ST.

FOR SALE—NICE 4-YEAR-OLD STANDARD-BRED mare, sound and gentle, but unbroken; weight 1600 pounds; pretty as a picture; price $65; really worth $150 broken. Call—

4507 CENTRAL AVE.

FOR SALE—GOOD GENERAL PURPOSE TEAM OF horses, sound and weighing 2400 lbs., guaranteed to work anywhere; also good heavy set of double harness; will sell team and harness for $125 or will sell separate.

609 E. SEVENTH ST.

FOR SALE—SORREL HORSE, 6 YEARS OLD, sound, handsome, weighs 1100 lbs., safe for anybody to drive. Price $75. 846 SAN PEDRO ST.

FOR SALE—STALLS FOR 8 HORSES, ROOM FOR 15 to 16 wagons, well located, [illegible] in; separate; cheap; will give lease. 940 CENTRAL AVE.

FOR SALE—SIX EXTRA FINE HOLSTEIN COWS; also 3 head of mixed cows; one or all; terms or cash. 556 W. 90TH ST.

FOR SALE—SEVERAL GOOD TEAMS OF HORSES and mules, all workers, no jibs. Call at JOY AND SANTA FE, between 9 and 10. Jenkins Oil Co.

FOR SALE—WELL-BRED DRIVING MARE, FAST, but gentle; also harness and surrey. 4710 E. VERNON. Phone Vermont 92.

FOR SALE—1 BAY HORSE, WAGON AND HARness; outfit complete, $40. Also a rubber-tired buggy cheap; bargain. 614 E. 17TH ST.

FOR SALE—NICE COW, ONE $35, ONE FRESH 10 days, calf by her side, very cheap. 1700 MAPLE AVE.

FOR SALE—6 YEAR OLD BAY MARE, BUGGY and harness. Works single or double. Gentle. Call 418 N. WILSON AVE., Alhambra.

FOR SALE—4 YOUNG JERSEY COWS, RICH, EASY milkers. Will let at reasonable, one or all. Call 418 N. WILSON AVE., Alhambra.

FOR SALE—GOOD FAMILY COW, FINE FOR BUTter, fresh 2 weeks. 1038 E. NINTH ST., Boyle Heights.

FOR SALE—HORSE, BUGGY AND HARNESS; A bargain. 3034 CROCKER. F2976, Main 757.

LIVE STOCK FOR SALE—Horses, Mules, Cattle, Etc.

FOR SALE — 75 BEAUTIFUL WHITE LEGHORN pullets, 5 months old, wyckoff strain, only $30 doz.; 500 snow white hens, MacFarlane strain, 12 months, $6, $10 and $12 doz.; 50 F. Cook extra select White Leghorns, the world's largest heaviest laying White Leghorn, $15 doz. These are the birds we are proud of, they make good everywhere. 50 other pullets, ready to lay, including barred Rocks, White Rocks, Black Minorcas, R. I. Reds, Buffs, etc., from 90 cents to $1.50 each. Many same varieties, $1 to $1.25 each. All kinds of breeding males, $1.50 to $3.50. Come this week to get exceptional fine birds; we are now selling 1000 head a week; you always find the largest and best selection in our yards, but we cannot advertise all of it, it moves so fast, they must everywhere. Send for catalogue. P. COOK MAMMOTH HATCHERY, 2017 S. Main st., Cal., South 1302. Home 22003.

FOR SALE—JUST ARRIVED, TWO CARLOADS OF horses, mares and mules, broken and unbroken, suitable for all purposes; several well-matched pairs of solid-colored horses and mares, and sized single horse or mare and about any priced one desired for service. This stock is principally a heavy-boned lot of chunks just from the country, but bear in mind, that we handle any class of horses you want. If you want a 2:10 trotter we have it. You may be a little suspicious when you hear the price, but don't ask us where they came from; we will guarantee the title and allow you thirty days, and will treat you square.

701-11 EAST 7TH ST.

FOR SALE—CATTLE. 600 HEAD EXTRA GOOD 2-YEAR-OLD TEXAS steers; 600 head Texas heifers, 3, 4 and 5 years old; 250 head Texas mixed, extra good, 2 years old; 650 head coming fours, good quality, nearly all fat, now delivered; 1800 head dehorned 3 and 4s, fine bred cattle, half should be A-1 beef in 90 days; also a bunch good feeder cows, will be for sale on Imperial Valley; see us for prices on this stock. ROBINSON LIVE STOCK COMMISSION COMPANY, 320 S. Hill st.

FOR SALE—AUCTION TUESDAY, OCTOBER 14, AT 10 A.M. Just arrived from the North, two carloads of horses and mares, five to nine years old, 1000 to 1400 lbs. each; some well-matched pairs, some good ones; delivery now; all-purpose horses; pairs of good orchard mares; pair pony saddlers, 2800 and 3000 lbs. per pair. This stock is all gentle; broke single and double; some cheap work horses, broncos; wagons and harness; no limit of reserve.

TOM MURPHY, 1447 San Pedro St.

FOR SALE—

THE CUDAHY PACKING COMPANY on account of putting on auto truck we have for sale 400 head of fresh Spanish horses, ranging from 1250 to 1900 pounds; just the thing for you ranchers; sound and gentle, working every day. Also 100 head of mules; see us for your-self. See Ben Sorenson, MACY AND CENTER ST.

FOR SALE—LIVE STOCK, 1 COMBINATION MARE, Bishop Creek mare, broke to ride, also 1 White Arab; no saddle need apply; spotted bear in city, cheap. Must sell. 1971 RAYMOND AVE. Take Washington car.

FOR SALE—ONE GOOD MULE, SOUND AND A GOOD worker, weight 1000 pounds; aged 5 years; 1st, slick and black. Call

1000 E. 49TH ST., near Central.

FOR SALE—I HAVE JUST BROUGHT IN A CARload of good chunky horses from Tulare county, weighing from 1000 to 1400 lbs., all good workers, and sound; sold with a guarantee; prices from $40 to $140 each. 757 SAN PEDRO ST.

FOR SALE — PAIR MULES, WEIGHT 2200 LBS., sound and good workers, with new 3-inch farm wagon and new harness, all in good shape. Will sell for $225. Owner called east. A big bargain for immediate sale. 846 SAN PEDRO ST.

FOR SALE — THE USE OF HORSES, WAGONS, harness and feed for 1000 lbs. rock; will board, load and care of about 10 head. 940 CENTRAL AVE.

FOR SALE—GOOD MILK WAGON, ALL IN GOOD shape; will sell for $25; worth $100. 1739 S. MAIN.

FOR SALE—HANDSOME FAWN COLORED JERSEY cow, 4 years old, fresh 4 weeks, gentle, easy milker. Give 4 gallons rich milk daily, cheap. 125 N. PRICHARD st., Broadway car.

FOR SALE—ONE FINE MATCHED TEAM, GRAY, weight 1200; sound, gentle, work single or double; will sell one or both. Call at U. S. STABLES, 10th and Hope st.

FOR SALE — GOOD, SOUND, GENTLE LITTLE horse, gentle for a lady to drive, will stand without hitching, weight 800 pounds; will sell for $25.00; worth $50. 1000 E. 49TH ST., near Central.

FOR SALE—GOOD BLOCKY TEAM OF MARES, 6 and 8 years old, weight 2900 lbs., broke single and double; will sell team for $225 or team and harness for $250; a sacrifice. 1619 S. MAIN ST.

FOR SALE—A BIG HORSE, SOUND AND A GOOD worker, also 2 to a good rolling and driving pony, 7 years old, chunk. 614 E. 17TH ST.

FOR SALE—STRAIGHT GOOD, VERY LARGE MILCH cows; also 5 fresh heifers, large, rich milkers; will exchange for smaller milkers or chickens or a good second-hand buggy. 2727 E. MAIN ST.

FOR SALE—ONE LIGHT WAGON, ONE HINESHORE wheelon, one extra heavy and one-horse wagon, also two sets of harness, one set single, one pounds, sound and city tanks. HOLLYWOOD 1498.

FOR SALE — GOOD SOUND HORSE, WEIGHING about 1100 lbs., good express wagon and harness; must be sold; $200 for the outfit. 727 SAN PEDRO ST.

FOR SALE—CHEAP, 600 HEAD EXTRA GOOD 2-YEAR-OLD TEXAS steers; 600 head Texas heifers, 3, 4 and 5 years old; 250 head Texas mixed, extra good, 2 years old; 650 head coming fours, good quality, nearly all fat, now delivered; 1800 head dehorned 3 and 4s, fine bred cattle, half should be A-1 beef in 90 days; also a bunch good feeder cows, will be for sale on Imperial Valley; see us for prices on this stock. ROBINSON LIVE STOCK COMMISSION COMPANY, 320 S. Hill st.

FOR SALE—AUCTION TUESDAY, OCTOBER 14, AT 10 A.M. Just arrived from the North, two carloads of horses and mares, five to nine years old, 1000 to 1400 lbs. each; some well-matched pairs, some good ones; delivery now; all-purpose horses; pairs of good orchard mares; pair pony saddlers, 2800 and 3000 lbs. per pair. This stock is all gentle; broke single and double; some cheap work horses, broncos; wagons and harness; no limit of reserve.

TOM MURPHY, 1447 San Pedro St.

FOR SALE—

THE CUDAHY PACKING COMPANY on account of putting on auto truck we have for sale 400 head of fresh Spanish horses, ranging from 1250 to 1900 pounds; just the thing for you ranchers; sound and gentle, working every day. Also 100 head of mules; see us for your-self. See Ben Sorenson, MACY AND CENTER ST.

FOR SALE—LIVE STOCK, 1 COMBINATION MARE, Bishop Creek mare, broke to ride, also 1 White Arab; no saddle need apply; spotted bear in city, cheap. Must sell. 1971 RAYMOND AVE. Take Washington car.

FOR SALE—ONE GOOD MULE, SOUND AND A GOOD worker, weight 1000 pounds; aged 5 years; 1st, slick and black. Call

1000 E. 49TH ST., near Central.

FOR SALE—I HAVE JUST BROUGHT IN A CARload of good chunky horses from Tulare county, weighing from 1000 to 1400 lbs., all good workers, and sound; sold with a guarantee; prices from $40 to $140 each. 757 SAN PEDRO ST.

FOR SALE — PAIR MULES, WEIGHT 2200 LBS., sound and good workers, with new 3-inch farm wagon and new harness, all in good shape. Will sell for $225. Owner called east. A big bargain for immediate sale. 846 SAN PEDRO ST.

FOR SALE — THE USE OF HORSES, WAGONS, harness and feed for 1000 lbs. rock; will board, load and care of about 10 head. 940 CENTRAL AVE.

FOR SALE—GOOD MILK WAGON, ALL IN GOOD shape; will sell for $25; worth $100. 1739 S. MAIN.

FOR SALE—HANDSOME FAWN COLORED JERSEY cow, 4 years old, fresh 4 weeks, gentle, easy milker. Give 4 gallons rich milk daily, cheap. 125 N. PRICHARD st., Broadway car.

FOR SALE—ONE FINE MATCHED TEAM, GRAY, weight 1200; sound, gentle, work single or double; will sell one or both. Call at U. S. STABLES, 10th and Hope st.

FOR SALE — GOOD, SOUND, GENTLE LITTLE horse, gentle for a lady to drive, will stand without hitching, weight 800 pounds; will sell for $25.00; worth $50. 1000 E. 49TH ST., near Central.

FOR SALE — GOOD BLOCKY TEAM OF MARES, 6 and 8 years old, weight 2900 lbs., broke single and double; will sell team for $225 or team and harness for $250; a sacrifice. 1619 S. MAIN ST.

FOR SALE—A BIG HORSE, SOUND AND A GOOD worker, also 2 to a good rolling and driving pony, 7 years old, chunk. 614 E. 17TH ST.

FOR SALE—STRAIGHT GOOD, VERY LARGE MILCH cows; also 5 fresh heifers, large, rich milkers; will exchange for smaller milkers or chickens or a good second-hand buggy. 2727 E. MAIN ST.

FOR SALE—ONE LIGHT WAGON, ONE HINESHORE wheelon, one extra heavy and one-horse wagon, also two sets of harness, one set single, one pounds, sound and city tanks. HOLLYWOOD 1498.

FOR SALE — GOOD SOUND HORSE, WEIGHING about 1100 lbs., good express wagon and harness; must be sold; $200 for the outfit. 727 SAN PEDRO ST.

FOR SALE—

MORE EGGS BY USING LARGE FOWLS

DARLING'S NEW PROTEIN BEEF SCRAPS. These beef scraps are actually made from fresh beef trimmings, are clean, sanitary, and not warranted sweet and free from taint. Can be fed either dry or mixed with water.

GERMAIN SEED AND PLANT CO., 326-328 South Main street.

FOR SALE — RHODE ISLAND WHITES AND Reds. Best winter layers, $1.00 up. New 120-egg Queen incubator, $10. Vermont and Georgia markets. Rates to coast. Load of lime or Hawthorne car to become ave. 3654 SECOND AVE.

FOR SALE—CONKEY'S LAYING TONIC. For the hen to lay the greatest number of eggs her health must be kept in perfect condition and she must be provided with the material from which eggs are formed. Conkey's Poultry Tonic will do this. 25c, 50c and $1 packages, 25-lb. pail $3. No trouble to use. ASK YOUR DEALER.

GERMAIN SEED AND PLANT CO., 326-328 South Main street.

FOR SALE—

A lot of thoroughbred chickens with incubator and equipment. A2419 Main 1580. R. E. IBBETSON & CO., 210 American Bank Bldg.

FOR SALE—SIX LIGHT BRAHMA HENS AND rooster. Burt Cochin bantams. Have taken prizes for spring breeding. Buff Orpington, White and Black Minorca and Silver Spangled. All thoroughbreds. Cheap. 736 RUDOLPH ST., Waits car to Latin Station.

FOR SALE—PROFITABLE DAIRY, ON ACCOUNT of sickness offer cows, horses, dairy equipment for sale, or with fine herd, $10,000. Cash or terms. Would consider bungalow. Call 546 TITLE INS. BLDG.

FOR SALE—AVERNAROUS CARBOLINEUM, A radical remedy against vermin in poultry houses. When used according to directions, it is guaranteed to prevent mites and lice in poultry houses for a whole year with one application. Send for circular.

GERMAIN SEED AND PLANT CO., 326-328 South Main street.

FOR SALE — SIX FINE ORPINGTON PULLETS, one thoroughbred White Leghorn rooster, and two white Angora kittens, sired by Guy Hunsucker, cheap. 4019 MELROSE AVE.

FOR SALE—MAMMOTH BRONZE TURKEYS FOR breeding purposes, high-grade stock, from $2 up. Apply A. U. JACKSON, Lemon Station, Hawthorne car line.

FOR SALE—TWO LARGE PLYMOUTH ROCK cows, one laying, nearly pure-bred fine Black Minorca, both through moult, $1 each. 3436 CARLTON WAY.

FOR SALE—200 LAYING LAYING HENS AND pullets. White Leghorns, Black Island Reds. Also white crystal Orpingtons. Will let go reasonable. Call 413 NORTH WILSON AVE., Alhambra.

FOR SALE—30 BUFF WYANDOTTES, 5 MONTHS old, Hoffman's prize winners. Cheap. Phone GLENDALE 8970.

WANTED—CHICKENS, MUST WEIGH from 3 pounds up. Will give 20 cents a pound, delivered in 27th GENERAL AVE.

FOR SALE—300 THOROUGHBRED BELGIAN AND New Zealand does. Very choice large stock for CENTRAL AVE.

FOR SALE—300 WHITE LEGHORN LAYING HENS, 1 year old. Free delivery. 930 CENTRAL AVE.

FOR SALE—THOROUGHBRED NEW ZEALAND rabbits. Call up South 6581 any time Sunday or next days before 10 a.m. or after 5 p.m. 1746 RANDOLPH ST., corner Hobart avenue.

FOR SALE—10 16 MONTHS' OLD STAND

Classified Liners.

MUSICAL INSTRUMENTS—
For Sale, Exchange, Wanted.

FOR SALE—

$100 AND UP.

USED PIANOS.

$100—CHICKERING.
$115—HARDMAN.
$150—WEBER.
$215—PRICE & TEEPLE.
$175—STODDART.
$245—SCHAFF BROS.
$295—KRANICH & BACH.
$225—SCHOMACKER.
$245—LUDWIG (INLAID.)
$265—PRICE & TEEPLE.
$295—LUDWIG, STYLE F.
$295—PRICE & TEEPLE.
$350—STEINWAY GRAND.
$385—LUDWIG, STYLE F.
$395—REMMLINGER.
$440—STONE SQUARE.
$225—COLBY.

GUARANTEED AND DIRT CHEAP TO CLEAN OUT QUICK.

EASY TERMS. YOU DON'T HAVE TO PAY CASH. PHONE MAIN 2077 OR FIGHT OR CALL AT ONCE.

THE WILEY B. ALLEN CO.,
416-418 S. BROADWAY.

FOR SALE—

CREDITORS' PIANO SALE.

PIANOS MUST BE SOLD AT ONCE

TO PAY OFF THE CREDITORS.

We have been appointed TRUSTEES for the WESTERN MUSIC COMPANY and we must turn every piano into cash or sell them on small monthly payments, even if we have to sell them as low as $1 DOWN, $1 A WEEK.

The creditors want their money and we will sacrifice every high-grade piano or player piano, regardless of price or terms.

Almost every well-known make included in this lot.

C. M. Shaw	$50
Decker Bros.	$75
Emerson	$85
Weber Bros.	$125
Emerson	$135
Cable	$145
J. & C. Fischer	$195
Conway	$195
Wilcox	$195
Ellsworth 88-note player-piano	$295
Singer & Sons player-piano	$325
Singer Player Piano	$395
Stodart player-piano	$485
Apollo Player Piano	$495
Blake & Anderson Player	$450

And 100 more standard pianos and players.

We will give 100 rolls of player music absolutely free with every player-piano purchased on our regular terms.

New pianos rented $3 and $4 per month.

FITZGERALD MUSIC COMPANY,
BROADWAY AND 10TH STS.

GREAT

PIANO-CLEARING SALE.

THESE PRICES DO NOT MEAN ANYTHING TO YOU UNLESS YOU SEE THE GOODS.

So come in at once and get first choice. But we will say that they are all modern cases, and not old 50-year-old affairs, such as some of the many left. Our pianos carry our own guarantee as to material and workmanship.

Chickering upright	$128
Richardson upright, mahogany case	$140
Hinze upright, mahogany case	$160
J. & C. Fischer upright, oak case, like new	$190
Schuman upright, mahogany case	$215
Steger & Sons upright	$225
Auto-Player Piano	$295
1913 mahogany case player piano	$415
Knabe (not a scratch on it) 88-note, just like new	$550

One hundred rolls of music with each new player piano bought on our special terms, so ask to be shown.

Have your piano tuned at once.

HILER'S, 344 S. Broadway.

FOR SALE—

ATTENTION! FOR YOUR SAKE READ THIS. DON'T BE FOOLED—SAVE MONEY.
$50 PIANO SALE AT 945 SOUTH HILL.
Get away from the high rent district, be just around the corner from Broadway. Our expenses are one-third. Don't you want to save money, make money, get pianos at low as $100, some pay pianos, latest improvements, $125, $143. Used pianos, as Fischer, Chickering, Ellington, Mason & Hamlin, all fully guaranteed by expert piano builders. Don't decide on any piano before you have seen our stock, guaranteed, rentals, big buy terms. People are astonished at the pianos we sell, and so are we. The high-grade pianos and the price lose it. Music teachers attention! $550 new Emerson, never used, only $245; new, $600, 88-note Player Piano only $295. First one with $125 gets $295 piano. Store open Monday, Wednesday and Saturday evenings.
WEST COAST MUSIC CO.,
945 South Hill st.

Main 2655. P3131.

THE PIANO EXCHANGE, 929 BROADWAY. (THE only one in Los Angeles.) Buy, sell and trade pianos. Player pianos guaranteed for 10 years. Slightly used, $245 up. Upright Knabe practically new, $215; cost $500 new. Chas. A. E. Clarke upright, $165; cost $425. Chickering, ebonized case, fine tone, $140; beautiful Circassian walnut case, fine tone, $140; see this Monday sure if not piano, $190. Owner might take less for $600 player piano, $190. Owner might take less for $600.

FOR SALE—NOTHING DOWN. THE LARGE FIRST-class piano house keeps many good, honest people from buying a piano, and to all who are permanently located and reliable we are going to make this offer at nothing down. And then $5, $6, $7, $8, $10 and upwards per month according to grade of piano or player purchased from the
HILER'S MUSIC COMPANY,
344 S. Broadway.

FOR SALE—JUST TRADED FOR A BRAND-NEW Packard eight and a John Kohler upright piano, latter slightly used, but not abused. Will sell Packard for $1000. Or the Kohler for $200; cash or terms for either. If you want a real piano, see my Packard. 208 BAKER APTS., 8th Phonet.

FOR SALE—PLAYER PIANO, USED VERY LITTLE, 68-note, and guaranteed to be right; free library exchange. $287; see this bargain before you buy anywhere.
HILER'S, 344 S. Broadway.

FOR SALE—OR EXCHANGE—EDISON PHONOgraph, A-1 condition, horn, oak cabinet, 100 records, reproducer, two and four-minute attachments. Cost $160; will be sold for $105 for cash or what have you? Call South 6474. 5711 NAOMI AVE.

FOR SALE—DON'T MISS THIS. A FINE KRANICH & Bach Cabinet Piano, Louis XV style. Good as new. Cost me $600. Will sacrifice for cash or part cash and payments to responsible party. Write or phone MRS. JOHNSON, Panama Apartments, Home 60044 or Bdwy. 2213.

FOR SALE—$60. LEAVING CITY. SPLENDID $250 dollar Chickering Square Grand piano, little used; fine condition. Also fine $400 mahogany upright for $125. Call Sunday, 10259 W. 22ND, near Union.

FOR SALE — ELEGANT, ALMOST NEW, EIGHT-grade, colonial style piano for $150 cash; used one year. PHONE 26809.

CAN YOU BEAT THIS! FISCHER UPRIGHT PIano, beautiful case, stool and scarf. Piano tuned free. You name the terms and we deliver it into your home all for $195. THE PIANO EXCHANGE, 929 So. Broadway.

MUSICAL INSTRUMENTS—
For Sale, Exchange, Wanted.

FOR SALE—

RAILROAD WRECK SALE OF PIANOS.

GENUINE PIANO BARGAINS.

New England, upright	$95.00
McCann, upright	$85.00
Hallett & Davidson	$115.00
Everett, upright	$135.00
Howard, m'g'r, by Baldwin Co.	$145.00
Weber, upright, by Baldwin	$170.00
Emerson, upright	$175.00
New $375 piano slightly damaged	$195.00
Decker Brothers, upright	$196.00
Conway, upright	$205.00
Player piano, slightly damaged	$315.00
Hallet & Davis, upright	$325.00
Conway Player, regular $600 value, at	$425.00
Simis Player Piano, regular $750 value, at	$465.00
Steinway Grand	$495.00
Shoninger Player, regular $1000 value, at	$545.00
Shoninger Grand, regular $800 value, at	$585.00
Organs	$15 up

Every piano must go at once.

Temporary salesroom, 406 S. Broadway.

GILBERT PIANO CO.,

Permanent Warerooms, 700 West 7th st.

BEFORE YOU BUY A PIANO DON'T FAIL TO come in and look over the CREDITORS' SALE of recently failed Western Music Company stock of standard and player pianos. The creditors want their money now, and we are sacrificing every piano regardless of price or terms, some as low as $1 a week.

FITZGERALD MUSIC COMPANY,
BROADWAY AND TENTH STS.

FOR SALE—AUTO-PIANO WITH MUSIC ROLLS. Edison and Victor machines with records. Stewart banjo. Washburn guitar with cases. Two oak chamber suites. 6055 CARLTON WAY, Hollywood.

FOR SALE—PIANO FOR $130. SICKNESS AND misfortune compel me to sacrifice my piano at once. Cabinet grand, oak case, almost new, cost more originally. Many sold in the city at $300. Call 1005 S. MAIN ST., Monday. Ask to see the PHIEMEN'S piano. Will give best of references.

FOR SALE—$460. A $750 PLAYER PIANO, 40 twenty, 8-art attachments, used only 2 months. Easy terms. 4243 MONROE ST., Second house east of Vermont. Colegrove car to Vermont, or Hollywood Drive car to Melrose ave.

FOR SALE—EXTRA FINE VICTROLA, COST $125, and 107 records, value $110. Fine selection, used but 10 months. Will sell reasonable. Call 33 THORNTON AVE., Ocean Park, Cal.

FOR SALE—PIANO BUYERS WRITE FOR PRICE on certificate good for $215 on purchase price of a piano. Particulars free. Address EUREKA SALES CO., Powerville, Mo.

FOR SALE—FINE MAHOGANY VICTROLA, A bargain. Also other talking machines very reasonable. Genuine Edison phonographs, $20. Member we specialize in bargains of all kinds. LINDBERG MUSIC CO., 219 W. 2nd.

MUST SACRIFICE MY $400 EQUITY IN $750 player piano, mahogany and almost new; together with $200 worth of music for $150, balance easy payments; moving to sell immediately. Address W, box 258, TIMES OFFICE.

FOR SALE—MONDAY AND TUESDAY, WE WILL sell pianos left on storage and charges not paid for by what they will bring. STORAGE TRANSFER CO., 942 Broadway.

FULL-SIZED UPRIGHT (THE OLD RELIABLE Haines Bros.) terms to suit, $95. Owner leaving city. THE PIANO EXCHANGE, 929 Broadway.

FOR SALE—USED STEINWAY, $185. HENRY F. Miller, $165. Schubert, $260. Sample 88-note player, $325. Terms to reliable parties. A. BARNES PIANO CO., 131 S. Broadway.

FOR SALE — MY $350 CABINET GRAND PIANO, fine tone, $150, $5 down and $2 a month. Big discount for cash. Will rent. 214 W. NINTH, between Hill and Broadway.

FOR SALE—$200 KRAUSCH & BACH; SNAP. This piano is in beautiful condition, and must be seen to be appreciated; mahogany case.
ELLERS, 344 S. Broadway.

FOR SALE—2 A. G. FISCHER PIANO, $195. FITZGERALD'S, BROADWAY AND TENTH STS.

FOR SALE—STROBER & SONS PLAYER PIANO, $325.
FITZGERALD'S, 940 S. BROADWAY.

TO LET—PIANOS, $2 AND $4 PER MONTH.
FITZGERALD MUSIC COMPANY,
BROADWAY AND TENTH STS.

FOR SALE—STANDARD-MAKE PIANOS, DECKER Bros., $96; Emerson, $135; Weser Bros., $125; J. & C. Fischer, $145; Steele, $248.
FITZGERALD MUSIC COMPANY,
BROADWAY AND TENTH STS.

FOR SALE—ELEGANT $450 HIGH-GRADE MAHOGany piano, used a year, guaranteed in all condition. Must be sold Monday, need money, $195. 2210 DALTON AVE. Dalton ave. car.

WANTED—RELIABLE PARTY WILL TAKE EXcellent care of piano in exchange for storage, adults. Hotel Cordova, Eighth and Figueroa, apt. 315. Phone BDWY. 5026.

FOR SALE—QUICK, ELEGANT NEW $80 DIETON 3-8st cornet attachments, fine case, never used; $35. Need the money. See or write GEORGE TOWNSEND, 4025 Decker ave.

FOR SALE—ALMOST NEW SMITH & BARNES PIano, walnut finish case, fine tone and action. I have new player, so will sell for $190; terms. 4826 ARLINGTON ST.

FOR SALE—$100. FOR WALNUT CASED UPRIGHT PIANO IN PERFECT CONDITION, FINE toned instrument. Must have room; leaving this section. Call 1767 WEST 21ST ST.

FOR SALE—MISSION OAK PLAYER PIANO, ONE of the oldest standard instruments made, with finest combination 65 and 58-note player action; this is positively a $1250 outfit, and is up to date; $525 takes it. Terms to suit purchaser of music.
ELLERS, 344 S. Broadway.

FOR SALE—EDISON PHONOGRAPH, PLAYING 2 and 4-minute records; also 50 records and cabinet; all for $38. Cost $80; this is a genuine bargain. See it at 928 S. MAIN ST.

WE BUY, SELL AND EXCHANGE ALL KINDS of musical instruments. Expert repairing guaranteed. Piano tuning $2. LINDBERG MUSIC CO., 219 W. 2nd.

FOR SALE—$100 TAKES MY $450 SHONNINGER piano. Owner leaving city. WM. SHERMAN, 3112 Brighton ave. 77406.

FOR SALE—$30, DELIVERED, ANGELUS PIANO Player. Good as new with 50 rolls choice music. C. D. WILDRICK, Willowbrook.

WANTED—HIGH-GRADE PLAYER PIANO, FOR cash. Reply, giving description, lowest price. Address T, box 269, TIMES OFFICE.

FOR SALE—IF YOU WANT A REAL BARGAIN in a used piano, you had better see the Big MUNRALL at once. Terms if wanted. 328 S. MAIN ST.

FOR SALE—EDISON FOR $25. GOOD AS NEW; NORTH UNION AVE. 5574 1/2.

HIGH GRADE PIANOS AT BARGAIN PRICES, $50 up. Violins $2.50 to $1500. Mandolins $5 up. Guitars $5 up. All kinds of musical merchandise. Expert repairing guaranteed. Piano tuning $2. LINDBERG MUSIC CO., 219 W. 2nd.

FOR SALE — FINE-TONED OLD VIOLIN; PAID $200; will sell for $75. Address T, box 151, TIMES OFFICE.

FOR SALE—MUST SELL, GOING AWAY, MY beautiful $500 mahogany, as good as new. Must have money, $125. MRS. RASS, 942 S. HILL.

WANTED—PLAYER PIANO, WILL PAY CASH for good piano; can use 88. Apartment 12, 1224 BOND ST. Phone 25712.

WE HAVE SOME OF THE FINEST EDISON phonograph with 81 records. Phone today. MR. ANDREWS, Main 3271. 211 1/2 E. 7th st.

FOR SALE—BEAUTIFUL RICH TONE KIMBALL upright piano, almost good as new; full size mahogany case. Actual cost $500. Will sell for $200, terms. Loss for cash. Might rent with privilege of buying. Phone BOYLE 1496.

FOR SALE—B FLAT CORNET, SILVER PLATED, First-class condition. Also violin and mandolin. Cheap for cash or will trade. 1513 W. 12TH ST. Phone Wilshire 1421.

FOR SALE—KOHLER PIANO, LATE STYLE CASE, at a give-away price. Must be seen to be appreciated. 1513 W. 12TH ST. Phone Wilshire 1421.

FOR SALE—WILL SELL THREE LYRICAL COMpositions ready to be set to music good for any place or time. F. C. C. FOX, 138 Douglas st., L. A.

WANTED—USE OF PIANO FOR STORAGE. WOULD consider buying later. Responsible party. Admire. Address W, box 113, TIMES OFFICE.

FOR SALE—HIGH-GRADE PIANO, CHEAP FOR cash, must sell at once. Call Sunday morning or Monday, 428 W. SECOND ST., room 26.

FOR SALE—FINE $350 MAHOGANY PIANO, USED about 5 years, $150. 1055 S. HILL.

FOR SALE—NEARLY NEW STORY & CLARK piano, mahogany finish, $175. 1700 KANE, corner Bonnie Brae.

FOR SALE—USED CHICKERING AND SONS UPright, in perfect condition. Fine tone and nice appearing, $195. Monday. 705 S. HILL.

FOR SALE—GOOD USED IVERS AND POND piano, full walnut case, $60; mellor tone; a credit to any home. $165, 406 W. 7TH ST.

TO LET — $2.50 MONTHLY, SCHONINGER UPright piano, splendid tone. Call 923 E. UNION, Gilshire 4651.

FOR SALE—VIOLINS AND CELLOS, ARTISTIC repairing, lowest prices. VIOLIN SHOP, 627 1/2 South Broadway.

FOR SALE—KIMBALL PIANO, SNAP, $85; MUST be sold Sunday before 5 p.m., need cash; no dealers. 254 WEST 43RD ST. Mounts ave. car.

FOR SALE—STROBER UPRIGHT PIANO, FIRST-class condition, $90. Bargain. 1326 SOUTH UNION AVE.

FOR SALE—HAND INSTRUMENTS BOUGHT, SOLD, exchanged and repaired. PACIFIC MUSICAL INSTRUMENT REPAIR CO., 319 S. Spring. Room 26.

FOR SALE—FINE KIMBALL PIANO THAT COST me $400; will be sold for $145 to the one had better call quick. Stored at 928 S. MAIN ST.

FOR SALE—HIGH-GRADE $550 UPRIGHT PIANO, slightly used, modern, fine condition; unequaled tone; only $110. Leaving. 1149 WEST 20TH ST.

FOR SALE—CHEAP. GOLD TRIMMED B-FLAT cornet. Apply 2709 PRINCETON AVE., city.

WANTED—TO RENT, FOR MYSELF, A DOUble action harp. Inquire right away. 60320 WEST 544. Apartment 6.

FOR SALE—FINE TONED GENUINE DECKER piano; have taken in trade. A bargain for some music lover. 827 HIGGINS BLDG.

FOR SALE—BEAUTIFUL WEBER PIANO, FINE tone, not scratched. Would take payments. Call after Sunday. 616 W. 67TH ST.

WANT TO BUY FOR CASH, VICTROLA, LATE model. MAIN 210.

FOR SALE—OLD FRENCH VIOLIN, CASE AND bow. KARN, 1425 S. Union, rear.

FOR SALE—CECILIAN PIANO PLAYER, AND forty rolls good music. Phone BOYLE 1494.

MUSICAL INSTRUMENTS—
For Sale, Exchange, Wanted.

FOR SALE—PIANO FOR $100, IF TAKEN BY Tuesday. 619 WEST SIXTH.

FOR EXCHANGE—WANT AN OLD VIOLIN IN EXchange for poultry and cash. PHONE 28648.

FOR SALE—STORY & CLARK PIANO. GOOD condition. $90. 219 W. 2ND ST.

WANTED — PIANO TUNING. FIRST CLASS WORK. 82. BOWRING, 1053 S. Hill. Broadway 2907.

FOR SALE—ORGAN FOR $25. GOOD AS NEW. 1601 VERMONT AVE. West 1347.

WANTED—THE USE OF A PIANO IN EXCHANGE for good care of same. Phone 56514.

MANICURING—CHIROPODY—
Facial, Scalp Treatment, Hairdressing.

QUALITY HAIR GOODS, HAIRDRESSING, MANIcuring, facial, 15c, 25c. Shampoo, 25c. Electrolysis. "FLORENTINE," 227 Mercantile place, near Broadway.

MRS. THOM, NEW ADDRESS, 954 1/2 S. BROADway. Chiropody, special treatment for scalp diseases. Cure dandruff, falling hair; also eczema, 9 a.m. to 11 p.m.

WE MAKE A SPECIALTY OF HAIR DYEING, WE also restore the color of false hair, which has faded. Includes 15 cents. SCIENTIFIC HAIR PARLOR, 515 Fay Bldg., Third and Hill.

MISS BARBERA, MANICURING, FACE AND SCALP Massage. Hours from 8 a.m. to 9 p.m. 1155 S. GRAND AVE., near 12th st.

GOLDEN GATE MANICURE PARLOR, AT 822 1/2 S. MAIN ST. Manicuring, face and scalp massage.

MRS. ISABELLA PERCY TOILET PARLOR, MANIcuring, facial and scalp. 1047 SOUTH HILL ST. 1047.

FACE MASSAGE AND SCALP TREATMENT; WELcome old patrons and new. Closed Sunday. 848 S. BROADWAY.

CHIROPODY WORK DONE AT YOUR HOME. Phone Broadway 2247. DR. DORI KALOSKY, 863 S. Hill st.

MISS ERICKSEN, EXPERIENCED MASSEUSE, treatments for ladies at their homes. A3675. 816 1/2 WEST SECOND ST., room 14.

MANICURING, FACIAL, MASSAGE, VIBRATORY and scalp treatment. 703 1/2 S. BROADWAY. Suite 607.

STOP! LOOK! LISTEN! CORNS REMOVED, BOTH feet, 25c. Bring this ad. DR. CLARA DELL MOORE, 839 1/2 S. Broadway, Room 20.

MISS STONE, FACE MASSAGE AND EXPERT scalp treatments. 303 W. NINTH ST.

MISS MANNING, FACE AND SCALP TREATMENTS. 703 1/2 S. BROADWAY, Suite 53-54-55.

FACE AND SCALP TREATMENT, 115 1/2 S. BROADWAY, room 401, formerly 529 1/2 S. Spring.

MISS JORDAN, MANICURING, FACIAL AND scalp treatment. 552 S. BROADWAY. Room 6.

MANICURING AND SCALP TREATMENT. PHILLIP'S MAGNUE, 412 1/2 W. 7th.

MODELS—
And Model Makers.

VISITING MILLINER WILL COME TO YOUR HOME AND MAKE OVER YOUR HATS IN ANY STYLE. MADAME REMOND. PHONE A2705, MONDAYS AND THURSDAYS ONLY.

MODELS, GEARS, DIES, NOVELTIES, AND SPECial machinery, made to order. NATIONAL MACHINE WORKS, 614 N. Main st.

NURSES—
With Experience.

GRADUATE NURSE WITH A PLEASANT HOME will take maternity cases or invalids to care for. Reasonable. Address M. A. BROWN, 1690 Middleton Place, University car, 39th st. Phone Adams 3788.

A RETIRED LADY PHYSICIAN WISHES TO TAKE a few patients in her home to care for. Special attention given to maternity cases or chronic cases, patients may have physician of their choose. VERMONT 2787 or call 4825 Wilton place. Take Grand avenue car.

NURSE WOULD LET ROOM AND BOARD IN REfined private home, with private parlor or conference, furnace heat, all conveniences, terms reasonable, sun porch, large yard. Westlake district. HOME 52374.

NURSE WOULD LET ROOM AND BOARD IN REfined, private home; seriously ill; references required; furnace heat, sun porch, large yard; reasonable. Sun porch, large yard; Westlake district. Address X, box 108, TIMES OFFICE.

A NICE PRIVATE HOME BEFORE AND DURING confinement. Best of care, privacy and home comforts; reasonable. Address MRS. NORDECK, Alhambra, Cal., R.F.D. Box 72. Home phone 811.

WANTED — AN EXPERT GENTLEMAN MASSEUR and nurse wishes care of an invalid or elderly gentleman. Address Y, box 186, TIMES OFFICE.

A GRADUATE NURSE WILL TAKE PATIENTS into her home. Clean, comfortable surroundings. Cheerful surroundings, special attention to diet. Reasonable. Phone 26290 or address P, box 272, TIMES OFFICE.

NURSE WILL TAKE PATIENTS AT HER HOME. Rates reasonable. Residence 341 WEST 42ND ST. Phone.

A STRICTLY SANITARY PRIVATE HOSPITAL FOR ladies during confinement; rates reasonable. 836 S. MCKINNEY. 4114 S. 87th st. Phone Boone 4145.

ALICE VON BIEKERT, GRADUATE GERMAN MIDwife, takes place of trained nurse; modern sanitary methods. 1115 GEORGIA ST. Phone 51292.

NURSE—PRACTICAL NURSE; SERVE IN CITY OR out of; etc. 720 E. VERNON AVE. Prof. D. C. Knoder.

REASONABLE CONFINEMENT HOME, COMPETENT German midwife. 1806 ADAIR ST. Home 20086. Maple ave. car to Wall st.

WANTED—EXPERIENCED NURSE WANTS WORK by the day, week or month. PHONE 51392.

SANITARIUMS—

GERMAN SANITARIUM, WELL EQUIPPED FOR acute and chronic disorders, quiet location, sunny airy rooms, steam heated, hot and cold water in each room, office treatment room has all the latest improved apparatus for hydro, electro, mechanotherapy and massage. Every convenience for the care and welfare of the patient is supplied. Amid homelike surroundings. Invalids and chronic patients find a good home. 6210 HILL. Home 26825; 726 EAST ADAMS STREET, Los Angeles.

MINING—

W. W. WISHON, CONSULTING MINING ENGINEER, 616 S. OLIVE ST., FORMERLY SUPERINTENDENT SPECULATOR MINE, NOW NORTH BUTTE, MONTANA. MEMBER AMERICAN INSTITUTE MINING ENGINEERS. INTERESTS CAPITAL IN MERITORIOUS PROSPECTS. EXAMINATIONS, DEVELOPMENT, MANAGEMENT OF MINES.

HAVE LONG BOND LEASE ON OLD MINE near railroad, produced $700,000 with 100 feet of work 95 feet above tunnel. On railroad. Can find this rich ore with little money. A gamble but a good one to make. Continue work with $2,500 to $3,000. Will let take a chance! Address V, box 212, TIMES OFFICE.

TO BE SCARCITY OF MONEY IS BOUND TO TURN the attention of the whole world to gold and silver mining. We have an exceptional lease on a developed property, patented, 210 W. Second st. in the best Nevada districts. A big opening for some one. References exchanged. Address X, box 107, TIMES OFFICE.

CORRIDON H. PUTNAM—
ENGINEERING COMPANY,
310-12-14 TRUST & SAVINGS BLDG.
EXAMINATION, DEVELOPMENT AND MANAGEMENT OF MINES.

CAN YOU HELP ME RAISE MONEY TO DEvelop some of the best ledges in Arizona, a California will stand investigation by any engineer. Will give and expect good honest reference. Address A, box 621, TIMES BRANCH OFFICE.

IF YOU CAN HELP ME PROMOTE A DEVELOPing company on both land and mines, can show you how we can make a fortune. Won't take much money. Address A, box 422, TIMES BRANCH OFFICE.

I HAVE A FRIEND WHO HAS JUST SOLD HIS mine, and is in the market for another good prospect or partially-developed property. It will pay you to see me if you want to sell now. Address Z, box 591, TIMES BRANCH OFFICE.

WANTED—MINE THAT CAN BE PROFITABLY worked without large investment in development work. Give full particulars regarding property, price and terms. Address BOX 111, Station C, Los Angeles.

HAVE PARTIES WITH CAPITAL WHO WANT TO buy silver and gold property, also copper and lead and milled tailings. Will treat with owners direct for interview. Address R, box 351, TIMES BRANCH OFFICE.

ACME ASSAY OFFICE.
109 NORTH SPRING STREET.
Gold, 75c; gold, silver, $1; gold, silver, copper, $1.25, and lead, $1.50. Send samples by parcel post.

FOR SALE—15 H.P. BOILER, NEW. COME AND see it run. Will sell for about one-half price. MACHINERY AND MOTOR EXCHANGE, 756-768 S. Alameda.

FOR SALE—STAMP MILL, COMPLETE WITH GAS engine and concentrator, $800 cash. 304 GERMAIN BLDG.

GOING, PAYING, CALIFORNIA GOLD MINE FOR sale, $2,000,000 in sight; owned exclusively by an ex-lieutenant Civil War veteran. J. VETERAN, 1511 Fairview st., South Berkeley, Cal.

ARE YOU INTERESTED IN GOLD GRAVEL MINing? See owner of 240 acres, richest gold gravel channels in Tuolumne Co., Cal. map. Address V, box 293, TIMES OFFICE.

AT LAST, WORKING IN A GRAVEL MINE, A new, successful centrifugal black sand concentrator. See it, C.-W. VETERAN, 1511 Fairview st., South Berkeley, Cal.

WANTED—TO BUY A FREE MILLING PROPERTY that will stand investigation. DEVENS, 600 Citizens National Bank Bldg.

WILL SELL SMALL INTEREST IN PATENTED and practical fine gold saving device. MR. BROWN, 312 Consolidated Realty Bldg.

FOR SALE—ASSAY OUTFIT COMPLETE, ALSO 5-stamp prospector's mill with concentrator. Address W, box 86, TIMES OFFICE.

ALASKA MINER WANTS GRUB STAKE, BEEN there 8 years, has something good in sight. Address A, box 451, TIMES BRANCH OFFICE.

WANT AN ASSAY OUTFIT IN PART OR WHOLE. HEDGES, 108 N. Spring st.

FREE—ABSOLUTELY FREE — THE MINING NEWS will be send you 3 months free just to get acquainted. MINING NEWS, 2504 West 27th ave., Denver, Colo.

A CAPABLE ALL ROUND MINER WISHES POSItion as superintendent or foreman; will contract; city references. Address 601 WEST AVENUE 50.

SAYERTSCK, STAPLES & PAYNE, INDUSTRIAL chemists. Assaying, metallurgical work and chemical analysis of all materials. 222 W. FIRST ST.

PROSPECTORS, FOR $10 I WILL TEACH YOU how to test ore in two weeks; every metal from A to Z. HEDGES, 108 N. Spring st.

MINING—

ORELL CORE DRILLS DO THE WORK PROPERLY and economically, and test your ore bodies and save you money, both in time and expense. If you really want to know the truth about that property and what it contains, get one of the machines and extract a core that is five inches in diameter, and you need not guess one minute. Write us for particulars.

NOTICE.

In dealing with us you are dealing with the original inventors of these machines, which we have highly improved in the last few years.
ORELL DRILL AND SUPPLY CO.,
Broadway 1092. 250 N. Los Angeles st.

MINERAL AND WATER FOUND AND GOLD SAVER.
Install the Electrolytic Hydraulic Amalgamator and recover that fine float and fewer gold that you lose from your mills and placer workings, save money and dead work by having the survey made with Brown's Mineral Finder. The only scientific apparatus whereby you can determine the exact location of the mineral bodies in the earth, and make your land become valuable by having 4 test made with Brown's Water Finder. Absolutely infallible in finding water in the earth. 512 CONSOLIDATED REALTY BLDG.

IN ORDER TO RAISE CASH WILL SELL ½ INterest in 160 acres of drift placer ground in this State. The gravel of remarkable high grade ranging from $8 to $12 a cubic yard; near by flowing same channel produced over $100,000 in 6 weeks, both shown and below our property; on this channel places are making their owner fortunes; plenty of timber and water. Price $12,000; half down, balance from ground. Address S, box 286, TIMES OFFICE.

MINING MAN OPEN TO ENGAGEMENT. GRADUATE ENGINEER. REST OF EDUCATION AND EXperience; CAPABLE OF TAKING ENTIRE CHARGE OF LARGE PROPERTY; WOULD CONSIDER SUBORDINATE POSITION OFFERING GOOD FUTURE. ADDRESS A, BOX 586, TIMES BRANCH OFFICE.

JAS. IRVING & CO., GOLD REFINERS AND Assayers. Cash for gold bullion and ores. Prompt returns. 107 N. SPRING ST. Phone A2871.

FOR SALE—ROLLER, MILL AND ROCK BREAKER, or will exchange for interest in mining property. Phone WEST 43. Owner, 3116 S. Vermont.

FOR SALE—FOR SECOND HAND WINDMILLS, tanks, pumps, engines, and steel tools. See us save half. DEMMITT, 120 NORTH MAIN.

EASTERN MECHANICAL DRAFTSMAN, EXCEPtional ability; will take private work. FRANCIS SUSEMIHL, 978 West 36th.

ACME ASSAY OFFICE, 108 N. SPRING. GOLD, 75c; gold, silver, $1, and copper, $1.25, and lead, $1.50.

HODGES TEACHES ASSAYING AND CYANIDING. 108 N. SPRING.

MACHINERY—
And Mechanical Arts.

WATER WELL DRILLING MACHINERY—
Rotary or California churn drill. We deal in all sizes, from 6-H.P. up, with tools, casing, etc., complete. Write us today.
Hand-sawyer, water well tools, with derrick, windlass, augurs, cable, boring tools, picks, etc., for 1000 feet, only $150 up. Also one good desert claim of yours, complete, $180 for 180 feet.
New Faultless gasoline engine, the latest and most simple engines yet produced. Call and see our new stock that has arrived.
Engines and boilers.
Steam Pumps.
Windlass, Geared or Plain.
Hoists.
A large assortment of pulleys, shafting and hangers.
One 18-inch pony planer with coupler shaft.
One 20-in. mechanists' power drill press.
One foot-power grindstone, with metal frame, complete.
One light-weight shear, suitable for jewelry work, several grinding stones and grinding heads.
25-H.P. second-hand gas engine.
One 25-h.p., 8-cylinder Ferro marine engine; price $150.
Emery stand.
Blowers from 4 to 2-inch.
Belting, Rubber and Steam.
Hose, Air and Steam.
Tire Benders, Hand or Power.
Many more things too numerous to mention.
ORELL DRILL AND SUPPLY CO.,
Broadway 1092. 250 N. Los Angeles st.

FOR SALE—
One 20-h.p. Westinghouse A. C. Ind. Motor, 920 R.P.M. 50 Cyc. 3-Phase, complete with automatic starter. $170.
One 25-h.p. Western Elec. A. C. Motor, 1200 R.P.M. 50 cycle, 3-Phase, complete with automatic starter. $190.
One 40-h.p. Westinghouse A. C. Ind. Motor, 850 R.P.M. 50 cycle, 3-Phase, complete with automatic starter. $230.
One 50-h.p. G. E. A. C. Motor, Ind. 1000 R.P.M. 60 Cyc. 3-Phase, complete with auto-starter. $260.
ABBOTT KINNEY CO., Venice, Cal.

SALVAGE SALE, RAILROAD AND BANKRUPT stock, engines, boilers, gasoline, large and small, steam hammer, bath tubs, auto supplies and tools, leather belting, jap-a-lac, oils, chemicals, iron pipe, fittings, Bowser pump and tank, several A.C. motors, mining car, office furniture and numerous other materials of all kinds. Bids solicited on the whole or any part. Our Monday sale for inspection and sale at warehouse, 612 NORTH MAIN ST.

ALL THE MACHINERY OF THE MAXWELL GArage stored at the Los Angeles Storage Co., consisting of lathes, drill presses, motor, conveyor, 50-gallon gasoline tank, chain tackle; 100 feet of rail, electric hand drill, forges, vises and anvils. Everything for sale. Prices reasonable. For price and inspection phone MAIN 1078.

FOR SALE—RIVETT PRECISION LATH NO. 8 Bardons and Oliver No. 12 drill, 6 chucks, grinding attachment, etc., all mounted on stand or cabinet, including countershaft and ½-h.p. motor, complete machine shop in itself. Now in use at 114 EAST 7TH ST.

FOR SALE—20 H. P. UNION ENGINE, NO. 5 pump, belt frame, pulleys, $350. The whole outfit must go this week, owner broke. We will sell this job lot back after one year's use at $250, first check for $300 gets it. DEMMITT CO., 120 North Main.

FOR SALE—PLANING MILL MACHINERY, 60-IN. Columbia sander, good as new, chain mortiser, divided roll planer, 2 stickers, shafting. THE MILL ASSOCIATION, 432 San Fernando Blvd. A2606.

ONE 30 AND ONE 50 H.P., 220 VOLT MOTORS. One 40 and one 50 H.P., 2200 volt motors. One 15 H.P. rotating motor, all are practically new and we will make right prices on them. MACHINERY AND MOTOR EXCHANGE, 756-768 S. Alameda. Main 8382.

FOR SALE—ADDISON DEEP WELL PUMP, 9-INCH cylinder, 160 feet of double rods and 9 5-8 casing, leather bells and jack shaft. 1¼ rope and beads, $15 for 100; 500 feet. 111 N. PARKWOOD, Pasadena.

WE MANUFACTURE METAL NOVELTIES DYES and special tools. Gear cutting and screw machine work. Models and experimental work for inventors. Call and see us. CRELLIN MACHINE CO., 257 Bailroad st.

PIONEER BOILER AND MACHINE WORKS. Boilers, steel tanks and trusses; boiler repairs; have a number of good second-hand boilers, engines, pumps, etc. Hunton engines, etc. PALMETTO AND CAROLINA STS.

WANTED—10 OR 15-H.P. DIRECT CURRENT electric motor, 600 volts. Must be in good order. Address, stating where it can be seen, CHAS. S. MANN, 321 Wright & Callender Bldg., 4th and Hill sts. F4371, Main 4083.

WANTED—TO EXCHANGE A PRACTICALLY NEW Fay & Scott lathe, 20 inches by 10 feet, with steel beds and taper attachment, and also power equipment for both, for a 5-passenger automobile in first-class condition, at about $1000 to $1200 valuation. F4101.

A BARGAIN, NEVER USED, A 16 H. P. UPRIGHT steam boiler, extra strong, stand any steam pressure, with hood and smoke stack and some 4, 6 and 8-inch steam pipe, threaded with tapped case. Apply 1917½ SAN PEDRO ST.

WANTED—DEEP WELL PUMPS; ALSO 15 TO 30 h.p. engine; also tank and piping. Will buy second-hand for first-class price, or trade for 2 or 3 lots in Alameda, Southern California. P. O. BOX 1403.

WANTED—SEVERAL GAS ENGINES, 6, 8, 10, 15 and 25-H.P., not particular as to condition, but must be cheap. Address 429 W. 62ND ST., city.

FOR SALE—GASOLINE HOIST, AIR COMPRESSOR and two-stamp mill. Address W, box 61, TIMES OFFICE.

FOR SALE — WATER WELL DRILLING RIGS. EDDIE ENGINEERING CO., 508 American Bank Bldg. Phone A2788.

TWENTY-INCH SINGLE SURFACER AND SIX-INCH sticker, both for $150 to get them out of my way. ADAMS, 1118 West Pico. Main 1925.

FOR SALE—ONE 6-INCH SMITH STICKER, ONE 10-inch Fay, one 14-inch American sticker, one 30-inch berth planer, one 30-inch Ortan endless bed planer. Call 806 N. MAIN ST.

VULCAN IRON & TOOL WORKS, 1706 N. MAIN st. Makers of light and heavy forgings of all kinds, also drilling, milling and gear cutting machine work. Let us estimate the cost of your work.

FOR SALE—CONTRAC

Real Estate and Development Section.

The Realty Market
SURVEY OF THE BROAD FIELD

Los Angeles Sunday Times

Part V: 20 Pages
THE EVER-HIGH TIDE.

XXXIIND YEAR. SUNDAY MORNING, OCTOBER 12, 1913. THE MART: Transactions in Houses and Lots. Bargains in Blocks and Squares.

Backs His Confidence.

SHOWS FAITH IN HOLLYWOOD.

Memphis Capitalist Invests Heavily in Suburb.

Buys Nearly Seven Hundred Feet of Frontage.

Expects to Spend Large Sum in Improvements.

By a series of extensive purchases in Hollywood frontage, culminating recently in the acquisition of one of the most valuable pieces of vacant property on Hollywood boulevard, L. Hines, formerly one of the leading business men of Memphis, Tenn., has given substantial evidence of his faith in the future of the beautiful west Los Angeles suburb. In the last month Hines has invested over $100,000 in Hollywood property and it is his plan to spend almost an equal amount in improvements.

The plot of ground purchased yesterday is situated at the southeast corner of Hollywood boulevard and St. Andrews place, comprising 300 feet frontage on the former thoroughfare by 190 feet on the latter. The building was purchased from the Hollywood Investment Company of this city, a given consideration of $45,000. The site is unimproved.

Hines has commissioned architects to draw plans for a two-story brick store and office building to be erected on the corner of the property, and covering fifty feet on the boulevard and one hundred feet on St. Andrews. This building will follow southern colonial architecture and will be handsomely finished within and without. Adjoining the building on Hollywood boulevard Hines will erect an attractive moving-picture theater. He contemplates the erection of a 200-seat hotel covering the remainder of the boulevard frontage within the next few months.

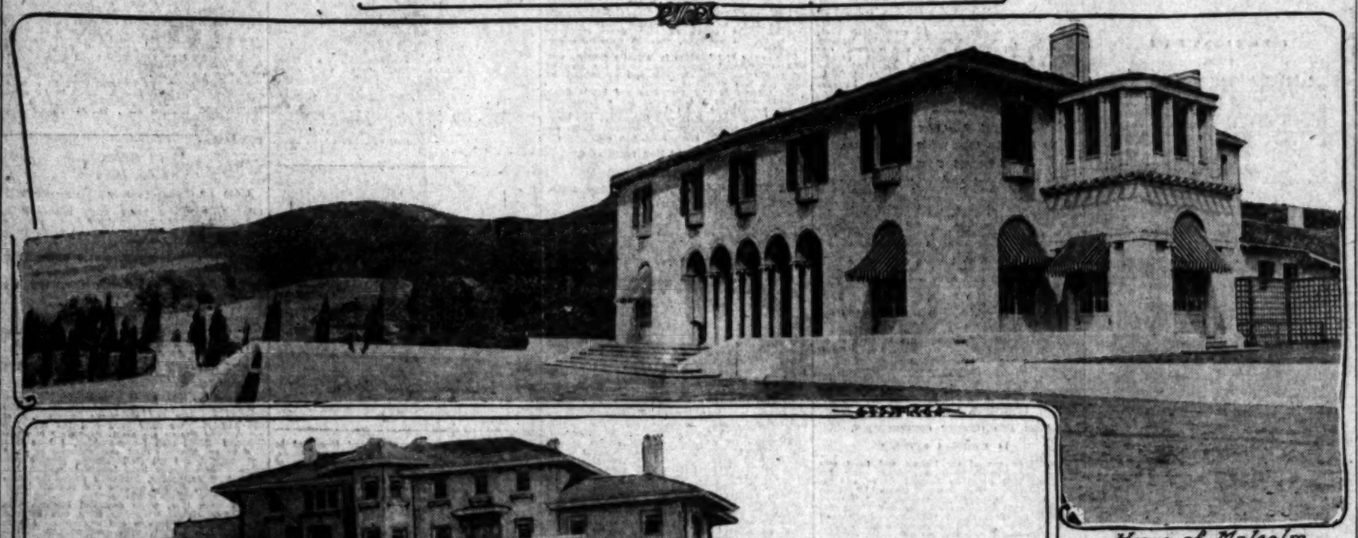
Last week the former Tennessee man bought from Joseph Hubbard the northwest corner of Hollywood boulevard and Serrano avenue, also on the boulevard by 150 feet in depth, together with two adjoining lots on Serrano, one 65x170 feet in size and the other 75x270 feet in size. The consideration for the three sites is reported at $22,000. The buyer of the Serrano lots the same week sold his personal residence. He has no plans as yet for the other two sites.

Recently Hines bought the southwest corner of Hollywood boulevard and Alexandria avenue, comprising 100 feet on the former by 190 feet on the latter street. He intends to improve the entire property with two one-story brick stores.

Hines, who has been in Los Angeles several months "looking around," declares that his confidence in this city is unbounded. He is optimistic over the future of the district in the immediate vicinity of Hollywood boulevard and St. Andrews avenue, in which section all of his purchases have been made. It is his purpose to establish a bank in the district above and to himself enter the real estate business under the firm name of L. D. Hines Co., making his headquarters in the building which he is to erect at Hollywood boulevard and St. Andrews avenue.

The southern community from which he came to Los Angeles Hines has prominently identified with the Memphis Commercial Club. For several years he was a leading Memphis business man, and was one of the Memphis Queens-

New Residence Show Places in Beautiful Hollywood Foothill District.



Residence of William Mead.



Home of Malcolm McNaughton.





Vermont Avenue north of Los Feliz road.

Scenes of transformation at the head of Vermont avenue.

The Mead house crowns a knoll in Hillhurst Park and looks directly down the mountain-to-sea highway, which is being extended as a sightly double boulevard to Griffith Park. The McNaughton villa is near by on Los Feliz road.

FACT AND COMMENT.

There is considerable talk about the comparative inactivity of the real estate market. It is generally conceded that the revival of trading interest is about due, but the keenest observers are a little in the air as to the exact date at which the lively times may be expected to begin. The delay in the reawakening process, variously ascribed by this and that authority or near-authority to one cause and another, is beginning to fill some individuals with concern. Just how groundless this nervousness is may be seen in some illuminating facts that were called to the attention of the Fact and Comment man during the past week.

One of the leading realty firms of Los Angeles, a concern doing a big and important business in every kind of real estate, from houses and lots to downtown frontage and century-leases, has just completed its annual "verification" of several thousand property holdings in various parts of the city. These properties are all included in the firm's own listings and hence the brokers in question are in a position to know that their findings are thoroughly accurate and reliable.

The firm in checking over 4000 residence listings in the area bounded by First, Jefferson and Figueroa streets and the west city limits, discovered that 90 per cent. of the owners had raised the asking prices for their property. Most of the other 10 per cent. had decided not to sell at all. There was a smaller percentage of owners ready to "sacrifice" their sites for the purpose of making a sale than in any previous year.

The findings of the men in charge of the business property department of the same firm were just as reassuring. Eight hundred separate pieces of real estate in the section bounded by Sixth, Pico and Figueroa streets and Broadway were checked over in this instance. In the majority of cases, say the dealers conducting the investigation, the owners in the district are asking more for their sites than was demanded even ninety days

(Continued on Twentieth Page.)

LEASE NORTH END HOTEL.

Two Hundred and Fifty-Room Hostelry on North Broadway Passes Into New Hands.

A deal has just been closed whereby the New Broadway Hotel, at Nos. 205-217 North Broadway, passes from the hands of Allen C. Ady into the control of Elmer F. Woodbury and George Wilson. The deal was consummated through the agency of E. W. Cason & Co., associated hotel brokers, and the lease calls for a term of years at a rental of $24,000 per annum.

The New Broadway contains 250 rooms and was erected five years ago by the McCarthy Company. It caters to a commercial trade.

Woodbury was formerly connected with the Maryland and Casa Grande Hotels in Pasadena and later with the St. Marks Hotel in Oakland. Wilson formerly conducted the Hotel Pasadena at Pasadena and later the King George Hotel at Ocean Park.

The New Broadway will be operated under the firm name of Woodbury & Wilson. The owners will spend several thousand dollars on interior improvements and will probably add a cafe.

ADD DEPARTMENT.

The firm of Strong, Dickinson & McGrath, in the Van Nuys building, has added a department of industrial properties and has secured the services of George M. SoRelle as manager of this end of the business. SoRelle had for four years previously been manager of the industrial department with the G. H. A. Goodwin Company. Strong, Dickinson & McGrath are to move to the Marsh-Strong building at Ninth and Spring streets about December 1.

BUYS ON OCEAN VIEW.

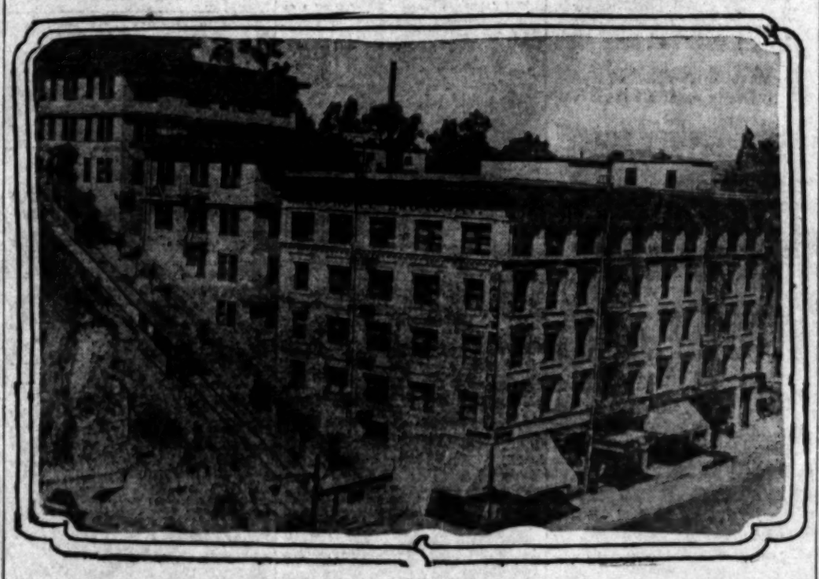
R. M. Bishop sold last week the home of Dr. V. P. Johnson at No. 1913 Ocean View avenue, Judge William A. Cheney being the buyer. The consideration is given at $9500 cash. Bishop also reports the sale of the property at No. 812 Cottage avenue, for Albert E. Webb to Mrs. Magdalena Tierheimer for a consideration of $3000 cash.

TWO MILLIONS SAHEAD.

Year's Building Total Shows Substantial Advance Over All Previous Periods—Indications of Activity.

The total cost of building operations in this city for the year to date amounts to $27,218,460, according to the weekly report of the city building department, issued yesterday. The sum represents the outlay for 12,295 separate construction items. The figures for the corresponding period of last year were 12,659 permits and $24,836,469 in valuation. The gain is 636 in the number of permits and $2,381,991 in valuation.

The totals for October are not thus far as encouraging as the September results had led the department officials to expect. Up until the close of business on Friday, 521 permits representing a valuation of $635,198, had been granted. In commenting on the building situation yesterday, however, Mark C. Cohn, chief clerk of the department, declared that there were numerous indications that a general advance in construction activity might be expected within the next few weeks.



North-end hostelry that has changed management.

New Hotel Broadway, No. 207 North Broadway, leased during past week through E. W. Cason & Co.

Great business arteries meet at Marsh-Strong B'ld'g



Photograph Taken From the Top of the New Marsh-Strong Bldg.

The Marsh-Strong Building is now more than three-fourths filled—elevators are running—tenants are moving in—the eleventh hour rush for choice locations is on.

The strategic location of this building—on Ninth street at the intersection of Spring and Main—is responsible for this remarkable record. The building was half full even before the elevators were running.

This is your last chance to secure an office in what will be in a few short months the VERITABLE HUB of the city's business activity. This building is finished ENTIRELY in mahogany and marble—with equipment and service of the VERY BEST. Entrance near Broadway.

—the new home of Robert Marsh & Co. and Strong Dickinson & McGrath after November 1st.

Robt. Marsh & Co.
Trust & Savings Bldg.
Ninth and Spring Sts.
Home 10752. Main 5043.

Strong, Dickinson & McGrath
819 Van Nuys Bldg.
Home 60186 Main 1973

POINTS AND POINTERS.
Special Offerings.



WE ALSO BUILD APARTMENT-HOUSES—BUNGALOW BOOK FREE.

If you contemplate building, call at our office with this advertisement, and get a complimentary copy of our Bungalow Book.

PLANS AT OUR OFFICE—See BY MAIL.

OUR idea of a home is one both PRACTICAL and ARTISTIC. By careful thought we manage to instill certain INDIVIDUALITY into each home.

It quite frequently happens that the PROSPECTIVE BUILDER'S IDEAS and PURSE do not correspond. In such case our PRACTICAL knowledge comes to the rescue, and often where others have hopelessly FAILED, WE SUCCEED.

We build homes from the modern five-room cottage, at $1000, to the most elaborate dwelling. It rests with the INDIVIDUAL entirely, what his home will cost. By concentrating our PURCHASING POWER, combined with our PRACTICAL knowledge, and being in a position to DISCOUNT our BILLS, we can, for a given quality of work, discount our competitors' prices.

We build either by contracts on a fixed fee of 10 per cent. of estimated cost of work, or on our own lots in Los Angeles, Redondo and San Pedro, on easy terms.

We make no additional charge for our Architectural services, if we build, or if we fail to satisfy you both as to price and design.

Our REFERENCES are PEOPLE for whom we HAVE BUILT, who FREELY indorse us.

We likewise handle building loans.

SPECIALS.

New five-room Swiss chalet, within two blocks of Redondo Hotel. Easy monthly payments.

Just being completed on west side of Serrano, modern 7-room bungalow. Will sell on easy terms. A beauty, too.

We have two high lots in Carranza on which we will build to suit on easy terms.

M. S. YEAGER & CO.
ARCHITECTURAL DESIGNERS-CONTRACTORS
TRUST AND SAVINGS BLDG.
SIXTH AND SPRING.
MAIN 72. P4185.

IF YOU OWN A CLEAR LOT

We Will Build for You

And let you pay for the building on EASY MONTHLY PAYMENTS.

Plans furnished free whenever we build.

SECURITY HOME BUILDERS
508-7-8-9 Union Oil Bldg.
P4385. Broadway 2672.



WE WILL BUILD ON YOUR LOT this elegant Four-flat Building; four rooms each flat; tile floors in bathrooms and vestibule; every convenience and ready for occupancy, for $6000, and you can pay us in easy monthly, quarterly or semi-annual payments. Get a home and income.

PACIFIC STATES INVESTMENT COMPANY
125 South Broadway.

Five Beautiful Bungalows

(TERMS LIKE RENT.)

Take any car out of 10th-street station, 12 minutes' ride to De Frees street, Lowell Hollywood; 5-cent fare; car every minute—the big red kind.

Handy to the new Normal School. Time to buy is now. Every one of these homes has an individuality of its own.

The only close-in subdivision of this class in Los Angeles, in the foothill country toward Hollywood.

Mr. Dudley is custodian; lives there. Mr. Packard, if telephoned at this office, will call for you with automobile at any time.

You are under no obligation. We want you to tell your friends about these bungalows.

Easy terms if you want to buy. Pay like you would rent. You save the landlord's profit.

SOUTHERN CAL. HOME BUILDERS,
419 WEST SIXTH STREET.
Home 60080—Phone—Main 8444.

Milwaukee Building Co.

ARCHITECTURAL ENGINEERS.
ARCHITECTURAL DESIGNERS.
CONTRACTORS.

WE DO ONLY HIGH-GRADE WORK.

REFERENCES:
ANY ONE OF HUNDREDS OF OUR CUSTOMERS FOR WHOM WE HAVE BUILT HOMES.

SUITE 309-314-315-316-317,
WRIGHT & CALLENDER BLDG.,
FOURTH AND HILL STS.
MAIN 9775—TELEPHONES—HOME 10781.

Schmidt Heigths Tract

HIGH-CLASS WILSHIRE RESIDENCE SUBDIVISION

The best streets.
The lowest prices.
The best view.
The proposed railway station at corner of property.
Lots facing Tile-roof Vermont avenue and Silver Lake Park.
Buy before prices are advanced.

OSCAR E. SCHMIDT
630 California Bldg.

CLASSIFIED INDEX.

REAL ESTATE SECTION—PART V.

	Page.	Col.
FOR SALE—Houses	2-4	1-7, 1-7 1-4
CONTRACTORS, BUILDERS	4	4-5
FOR SALE—City Lots, Lands	4-5	5-7, 1-4
FOR SALE—Acreage for Subdivision	5	4-5
FOR SALE—Business Property	5-6	5-7, 1-2
FOR SALE—Rooms Property	6	2-3
FOR SALE—Industrial Property	6	3
FOR SALE—Real Estate, Miscellaneous	6	3-4
FOR SALE—Suburban Property	6-7	4-7, 1-2
HOLLYWOOD	7	2-3
PASADENA	7	3-4
BEACH PROPERTY	7	4-5
HARBOR PROPERTY	7	5
FOR SALE—Country Property	7-9	5-7, 1-7 1
FOR SALE — Northern California Property	9	1
SAN JOAQUIN VALLEY	9	1-2
IMPERIAL VALLEY	9	2-3
TEHACHAPI SALLEY	9	3
COACHELLA VALLEY	9	3
SAN LUIS OBISPO COUNTY	9	4
GOVERNMENT LANDS	9	4-5
OIL PROPERTY	9	5
FOR SALE — Lemon and Orange Groves	9	5-7
FOR SALE—Poultry Ranches	9-10	7, 1
HOTELS, LODGING-HOUSES	10	1-6
FOR SALE—Apartment-Houses	10-11	6-7, 1
FOR SALE — Apartment and Flat Property	11	1
FOR EXCHANGE—Real Estate	11-14	1-7, 1-7 1-7, 1
SUMMER INVESTMENTS	14	1-2
SUMMER RESORTS	14-15	2-7, 1-3
SUMMER RESORTS—Wanted	15	3-4
MONEY TO LOAN	15	4-7
MONEY WANTED	15-16	7, 1-6
STOCKS AND BONDS	16-17	6-7, 1-2
FOR SALE—Miscellaneous	17	2-5
FOR SALE—Furniture	17	5-6
OFFICE FIXTURES	17	6

Realty Liners.

FOR SALE—Houses.

FOR SALE—

A BEAUTIFUL BUNGALOW.

$3300.

Situated on West 41st Place, near Western, in the full glare of sunshine. The construction is of the highest type, with interior finish of fumed oak, artistic mantels, selected hardwood floors, elegant workmanship and finish throughout. The property has every modern convenience, including sewer, electricity, sewer, street work done and fully paid for. Owner is in a truly distressful hurry for $4250, on easy payments.

A REAL BARGAIN

$2300.

On Arlington ave., near 41st st. A nearly new 5-room bungalow, thoughtfully planned, carefully built by owner for his own occupancy. Open fireplace, built-in breakfast-room and many other new and exclusive features. The owner is anxious to make an immediate sale and has named a price several hundred dollars less than the property is really worth.
Let us show you the property.

$1500—$1500.

Court st., one block from Temple st., near Alvarado. Good 5-room house and barn, lot 40x165. Rented to pay 10 per cent on $1500. Is less than 15 minutes' car ride from 2nd and Broadway. Look it up.

HOME REALTY CO.,
201 I. W. Hellman Bldg.
Main 3434. 124 West 4th st. F7282.

FOR SALE—

SIX-ROOM BUNGALOWS.

All new and modern throughout, hardwood floors, best of plumbing, in finest location.

1506 West 55th street	$3450
1518 West 55th street	3450
1524 West 55th street	3450
1529 West 53d street	3600
1537 West 53d street	3600
1541 West 53d street	3450
1550 West 53d street	3450
1543 West 55th street	3450
1511 West 56th street	3450
1535 West 56th street	3450
1527 West 56th street	3450
1519 West 56th street	3450
817 West 57th street	3600
1538 West 58th street	3250
1526 West 58th street	3250
1520 West 58th street	3250
1540 West 58th street	3250
1536 West 58th street	3600

—FIVE-ROOM BUNGALOWS—

1432 West 56th street	$3250
1520 West 54th street	3200
1528 West 54th street	3250
1538 West 58th street	3250

To reach any of the above described houses, take Menlo ave. West 54th street car, get off at 54th and Normandie. Key at our Branch Office at that corner, 1538 West 54th street. See EVA. C. KINNEY, Agent.

—SOME SNAPS ON VAN NESS AVE.—

All six-room houses, hardwood floors in every room and closets. Finest of plumbing, including tubs and showers. Beautiful electric light fixtures. 50-foot lot and up-to-date houses. BRANCH OFFICE, corner Arlington and Jefferson.

3706 Van Ness avenue	$4350
3714 Van Ness avenue	4100
3722 Van Ness avenue	4250
3730 Van Ness avenue	4250
3738 Van Ness avenue	4250
3746 Van Ness avenue	4100
3742 Van Ness avenue	4250
3734 Van Ness avenue	4250
3726 Van Ness avenue	4250

—$35 5-ROOM HOUSES IN WESTLAKE DISTRICT—

130 South Carondelet	$3950
204 South Carondelet	7500
214 South Carondelet	$7250

If you care for us to show you these houses we will be glad to make an automobile appointment at any time convenient to yourself. These properties are owned by ourselves and we will make you clear terms and long leases. Good terms can be had on application to right party.

CALIFORNIA REAL ESTATE & BUILDING CO.,
Byrne 6th floor, 611 South Spring st.
Main 6081—Phones—10625.

FOR SALE—

CUT THIS OUT.

Most of the advertising on this page month after month—ninety-nine times out of a hundred the home you look at does not come up to what you expected. When you go with us, you know before we can show you a dozen around the price you desire to pay.

IN THE WILSHIRE DISTRICT.

We have a complete listing of houses and lots carefully selected from the cream of this high-class district.

Homes from $5000 to $40,000.
Lots from $1500 to $10,000.

See us first for Wilshire bargains. Information cheerfully furnished. Our machines are at your service.

Wilshire Department.

JANES INVESTMENT COMPANY.

Home 10345. 611-13 South Hill st. Mdyr. 2468.

FOR SALE—A NICELY ARRANGED, BRAND NEW bungalow, with seven large and airy rooms. Best grade hardwood floors throughout. All built-in features, front porch and pergola rear, both concreted; artistic lighting fixtures; papered walls. Sweet plumbing, including pedestal basin and large instantaneous water heater; front terrace, large garage. Corner lot, 60x152; asphalt paving both sides, all improvements in and paid for. Most lovely, quiet, rest home and property. Two car lines, two-minute service. This is without doubt the best buy in the beautiful and rapidly-growing southwest. Don't fail to look it over. $3700 will handle same and balance $35 per month, including interest. Would consider clear lot. See HOWELL & SKINNER, owners, 819 Byrne Bldg. Phone F3644.

FOR SALE—

VERY CLASSY

UNHEARD-OF REDUCTION.

11-room high-class strictly modern 1½-story bungalow type. SOMETHING UNUSUAL. 2 baths, hardwood floors, large closets. Every bonehin convenience and feature known. NEVER OFFERED. Secretarial assignment, in fine neighborhood. Price ONLY $7000. Very good terms.

MR. GRAY, with
STORRS-HOLLYWOOD CO. (Inc.)
Suite 620 Union Oil Bldg.

FOR SALE—$1000 SACRIFICE.

Beautiful modern 5-room bungalow, Westlake section. Brand new. Fine location. Must be sold at once. Is positively worth $4500. Reasonable terms. $3500.

MR. COPE,
With J. M. FERGUSON REALTY CO.,
F1941. 227 Story Bldg.

FOR SALE—Houses.

FOR SALE—

GILES & KELLS.

MGRS. HOUSE AND LOT DEPARTMENT.

WRIGHT-CALLENDER-ANDREWS CO.,

NO. 403 S. HILL ST.

MEMBERS LOS ANGELES REALTY BOARD.

JUST ONE LIKE THIS FOR

$3300.

A DANDY BUNGALOW HOME OF SIX ROOMS THAT COULD NOT BE DUPLICATED FOR $1000 MORE MONEY. AND $300 CASH DOWN WILL BUY IT; AND LOCATION ON THE WEST SIDE OF TOWN IS ON A PRETTY, RESTRICTED RESIDENCE STREET, HAVING SEWER AND ALL CONVENIENCES. IT'S CERTAINLY A BARGAIN, AND YOU SHOULD MOVE QUICKLY IF YOU WANT TO SEE IT. SOMEBODY WILL GET A BIG BARGAIN THIS WEEK.

CHARMING BUNGALOW HOME.

$6750.

ON OXFORD, SOUTH OF FIRST STREET, A REAL BARGAIN IN AN EIGHT-ROOM BUNGALOW, BUILT BY THE OWNER AND BUILT FOR A HOME. TWO ELEGANT SLEEPING-ROOMS WITH SHOWERS AND LAVATORY UPSTAIRS, AND TWO SLEEPING-ROOMS AND BATH ON THE FIRST FLOOR. LARGE LIVING-ROOM WITH CHAPEL CEILING, FINISHED IN OAK; A DEN, DINING-ROOM, BREAKFAST-ROOM WITH FRENCH DOORS OPENING ONTO A PERGOLA, LARGE CABINET KITCHEN, LAUNDRY TRAYS, FURNACE, GARAGE. TERMS $1000 CASH, BALANCE MONTHLY PAYMENTS.

A WILSHIRE BUNGALOW.

$7250.

HONEST, NOW, HAVE YOU EVER SEEN ALL OF THESE FEATURES IN ONE BUNGALOW, ANYWHERE IN TOWN, AT ANY PRICE?

LARGE SUNNY PORCH, VIEW OF EIGHT MILES OF MOUNTAINS, BEAUTIFUL FUMED OAK FINISH IN ALL THE ROOMS, WHITE ENAMEL AND BIRCH DOORS IN BEDROOMS; TWO BEDROOMS, EVERY LARGE, WITH FIVE-FOOT WINDOWED CLOSETS, AND COMPLETE TILED BATHROOM DOWNSTAIRS; TWO SLEEPING-PORCH BEDROOMS, EACH WITH WINDOWS ON THREE SIDES AND LARGE CLOSETS, SERVED BY A COMPLETE TILED BATHROOM UPSTAIRS.

A PRETTY BREAKFAST-ROOM OPENING ONTO THE PORCH; A WHITE KITCHEN WOODSTOVE SINK, PORCELAIN HOOD, CABINETS, IRONING BOARD, COOLER, ETC.; ALL BUILT IN; CEMENT BASEMENT, FURNACE, AUTOMATIC WATER HEATER, CEMENT DRIVEWAY AND GARAGE.

HONEST, NOW, HAVE YOU? THERE IS ONLY ONE IN TOWN! THE PRICE IS RIGHT. THE TERMS ARE EASY! WE HAVE IT. YOU WANT IT. SEE US MONDAY.

SOMETHING WORTH WHILE.

$10,500.

ONE BLOCK FROM WILSHIRE BOULEVARD AND WILTON PLACE. A THOROUGHLY MODERN, DOWN-TO-THE-MINUTE NINE-ROOM HOUSE. LOWER FLOOR CONSISTS OF RECEPTION HALL, LIVING-ROOM, DEN AND DINING-ROOM FINISHED IN GENUINE MAHOGANY, AND KITCHEN IN WHITE ENAMEL WITH TILED SINK BOARD AND SOLID WHITE TILE FLOOR. ALSO MAID'S ROOM AND BATH, FINE SCREEN PORCH WITH LAUNDRY TRAYS.

SECOND FLOOR CONSISTS OF FOUR LARGE AND HANDSOMELY DECORATED SLEEPING-ROOMS, WITH GREAT BIG CLOSETS AND A FINE TILED BATHROOM AND OPEN BALCONY. FURNACE, RUUD HEATER AND GARAGE, OF COURSE.

AN IDEAL PROPERTY.

$11,700.

IN THIS ELEVEN-ROOM RESIDENCE ON W. ADAMS PLACE, WE OFFER ONE OF THE VERY BEST HOMES TO BE HAD NEAR WILSHIRE BOULEVARD. BOTH CONSTRUCTION AND FINISH ARE OF THE BEST, SINCE IT WAS BUILT AS A PRIVATE HOME AND COMPLETED WITH THE VERY FINEST OF OAK AND MAHOGANY. THE HOUSE HAS TWO BATHS, SEGREGATED SERVANTS' QUARTERS, FURNACE AND AUTOMATIC WATER HEATER, GARAGE AND EVERY COMPLEMENT OF THE FINISHED RESIDENCE. IT STANDS ON A LOT 60x150 FEET, IN THE BEST PART OF ST. ANDREWS PLACE. THE PRICE, YOU CAN READILY SEE, HAS BEEN PLACED AT THE MINIMUM FOR THIS CLASS OF PROPERTY.

A GREAT VALUE!

$15,500.

BEAUTIFUL PLASTER COLONIAL HOME OF TEN ROOMS, LOCATED ON ONE OF THE FINEST RESIDENCE STREETS OF THE CITY, NEAR WILSHIRE BOULEVARD AND EAST OF WESTERN AVENUE.

THIS PLACE WAS BUILT FOR A HOME, BUT CIRCUMSTANCES ARE SUCH THAT THE OWNER IS UNABLE TO OCCUPY IT. THE ARRANGEMENT IS MATCHLESS, MATERIALS USED ARE THE FINEST OBTAINABLE, AND THE FINISH THROUGHOUT IS EXQUISITE. OAK AND MAHOGANY DOWNSTAIRS, WHITE ENAMEL AND TILED BATHS WITH SHOWERS UPSTAIRS, BEST OF PLUMBING, AND THE DECORATIONS AND PAINTING LEND AN AIR OF INDIVIDUALITY NOT OFTEN FOUND IN THE PRESENT DAY HOUSES. FURNACE, AUTOMATIC HEATER AND GARAGE, AS A MATTER OF COURSE. IN FACT, IT'S AN $18,500 PROPERTY, IF YOU ARE IN THE MARKET, PHONE US FOR AN APPOINTMENT TO SEE THE HANDSOMEST HOME OF ITS SIZE IN LOS ANGELES.

BIG BARGAIN IN A WILSHIRE HOME.

$37,000.

BUILT IN A STYLE WHICH IS ESPECIALLY APPEALING AND WELL ADAPTED TO OUR CALIFORNIA CLIMATE. TEN ROOMS PLANNED SO THAT THERE IS NOT A DARK CORNER IN THE HOUSE, A FINISH SELDOM FOUND IN HOUSES FOR WHICH WE ARE ASKING $35,000 AND MORE, NEAR KINMORE AND WILSHIRE BOULEVARD, AND WE ARE AUTHORIZED TO OFFER IT AT $37,000, BECAUSE IT MUST BE SOLD. ONE OF THE CHOICEST RESIDENCE LOTS IN LOS ANGELES IN AN EXCLUSIVE, HIGH-CLASS NEIGHBORHOOD, AND WE ARE CONFIDENT THAT A SUBSTANTIAL PROFIT CAN BE MADE IN THE PROPERTY NOT LATER THAN 1915. LET US SHOW YOU THIS BEAUTY, ON WHICH WE CAN ARRANGE MOST ACCEPTABLE TERMS.

CORNER ON MANHATTAN PLACE.

$25,000.

POSITIVELY THE MOST BEAUTIFUL CORNER HOME ON WEST ADAMS. HEIGHTS. PURE WHITE CEMENT WITH RED TILED ROOF, PERGOLA LEADING TO THE CHARMING GARAGE, AND GROUNDS BEAUTIFULLY LAID OUT. ROOMS HAS NEVER BEEN GOCUPIED, AND IS TO BE OCCUPIED FOR A QUICK SALE. THE PRICE HAS BEEN $32,500, BUT IF YOU ARE INTERESTED IN PICKING UP A REAL BARGAIN AS WELL AS ONE OF THE MOST ATTRACTIVE HOMES IN LOS ANGELES, PHONE US FOR AN ENGAGEMENT TO GO THROUGH THE PROPERTY. SEVEN SPACIOUS ROOMS; THE ENTIRE LOWER FLOOR FINISHED IN THE CHOICEST HARDWOODS, FOUR BATHS, MAID'S AND CHAUFFEUR'S QUARTERS. ONE OF THE MOST COMPLETE HOMES ON THE MARKET TODAY.

A BEAUTY NEAR THE BOULEVARD.

$20,000.

WOULD YOU LIKE TO SEE THE MOST BEAUTIFUL NEW HOME BUILT IN THIS WILSHIRE SECTION THIS YEAR? ONLY 150 FEET FROM THE BOULEVARD, ON AN EAST-FRONT LOT, 75x150. THE BUILDER HAS CERTAINLY OUTDONE HIMSELF IN THIS HOME, WHICH WILL BE FINISHED WITHIN THREE WEEKS. PHONE US FOR AN ENGAGEMENT TO SEE IT!

GILES & KELLS,
MGRS. HOUSE AND LOT DEPARTMENT,
WRIGHT-CALLENDER-ANDREWS CO.,
NO. 403 S. HILL ST.
PHONE—10745. MAIN 8040.

FOR SALE—Houses.

FOR SALE—

WEBER & SELL,
HOUSE AND LOT DEPT.,
W. I. HOLLINGSWORTH & CO.,
4TH FLOOR HOLLINGSWORTH BLDG.,
6TH AND HILL STS.

$15,000— —$15,000
BUY THIS BEAUTIFUL WILSHIRE HOME,
AND SAVE $2000.

This home was built by one of the best builders of homes in Los Angeles. It has 12 rooms, most beautifully arranged, 2 of which are for maids' servants' quarters, 3 tiled baths and shower, 2 chamber suites with fireplaces on second floor. The finish is Juana Costa mahogany, curly birch and quartered oak. Decorations, imported tapestry and floral paper; chambers in oil and frescoes. Gas furnace and automatic heater. Double garage. Real home, lot, 60x165. This is the ideal home at a price that will move it quickly, so phone at once for further information and other bargains in Wilshire district.

$22,500—A REAL WILSHIRE HOME—$22,500.
TO BE SOLD THIS WEEK FOR $22,500.
WORTH $25,000.

This house is just north of Wilshire boulevard, on a large east-front lot. Exterior is of plaster exterior, on metal lath, all exterior cornices, pedils, cave, etc., are plaster instead of the usual wood. The reception hall, living-room and library are finished in Tobasco mahogany, while the dining-room is of quartered-red oak. The upstairs is in cedar, enameled white. All walls are canvased and painted-hand decorated. The master's room is on the first floor with a complete bath. There are 3 baths on the second floor each having tiled floors and wainscoting with the very highest grade of plumbing fixtures, also a shower. There is a fine enclosed sleeping porch and a very large attic storage room, two stories, large enough for two machines. The garage stairs has a complete bath equipment and two rooms are plastered. The laundry is in the garage, and contains stationary tubs as well as an independent water heater and electric connections for ironing and washing machines.

$32,000— MAGNIFICENT RESIDENCE. —$32,000
BEAUTIFUL LARGE CORNER.
TILE AND CEMENT CONSTRUCTION.
14 ROOMS—4 BATHS.

Situated on one of the highest and finest corners in Los Angeles we have a home that has everything that could be thought of in a first-class residence. The house contains 14 large rooms, finished in beautiful hardwoods. The baths are tiled, some with showers. In fact, from the basement up it is complete in every detail, and could not be duplicated to-day for less than $40,000. You should see this, as you could not duplicate the property today at the price asked. Large garage, with chauffeur's room. Ground all improved with rare plants and trees. We will be pleased to show you over this property.

WEBER & SELL,
HOUSE AND LOT DEPT.,
W. I. HOLLINGSWORTH & CO.,
4TH FLOOR HOLLINGSWORTH BLDG.,
6TH AND HILL STS. MAIN 6700.

[redacted]

PERFECT WILSHIRE HOME.
$2000 UNDER VALUE.

$16,800. $16,500. $16,500.

Stylish and beautiful new ten-room home in heart of Wilshire district. First floor is finished in select mahogany and handsomely decorated. Large reception hall and elegant staircase. Charming breakfast room, library, maid's room and bath. Second floor contains 4 large and delightful sleeping rooms, decorated in tone of taste, 4 fine dressing rooms with all conveniences, and 2 mirrored baths. Third floor has 2 large servants' rooms, bath and shower. Sleeping porch, large attic; garage for two machines with man's quarters; lawns, pavement and shrubs in and paid for. A rare opportunity for anyone seeking a high-class home of this character, and ready for occupancy and at a very low price. We urge you to see this at once. Well worth $18,000.

BEAUTIFUL PLASTERED HOUSE.
JUST OFF WILSHIRE.

$16,500. $16,500.

This elegant 10-room house is one of the best we ever had at this price. Just completed, well built, handsomely finished throughout. Rooms on first floor finely done in mahogany, which includes living-room, dining-room, den, reception hall, library and breakfast room, and maid's room; four large, bright bedrooms, with decorated sleeping rooms, besides two good tiled bathrooms. There is also furnace and automatic water heater, garage, every drive; in fact, nothing lacking. A big bargain.

A. WILSHIRE SPECIAL.

$6000. $4500. $6000.

Fine, charming 7-room, story-and-half bungalow only little over two blocks of Wilshire blvd., in best-class location, near Rimpau and Irolo, well built, nicely finished and decorated; oak floors throughout; new and modern; complete, with furnace, automatic water heater, garage, etc., and is easily $6000 value. This is one of the most fine, charming homes that we will be glad to show you, and must be seen to be appreciated.

ARTHUR W. KINNEY CO.,
Suite 712 First and Farmers Bldg. Main 2222.

FOR SALE—

STOP PAYING RENT.

Put That Money Into a Bungalow Home.

Monthly payments include interest.

4 rooms modern—$1950
$100 cash; $20 per month.

This is a dandy new bungalow, 4 nice rooms, beautiful bath, large front and screened porch, electric fixtures, window shades. All complete. A bargain for somebody.

5 rooms modern—$1950
$100 cash; $20 per month

Here's well built house on high ground and a large level lot. 5-room bungalows of this price are limited and this will not last long. Hurry if you want it.

5 rooms modern—$2200
$100 cash; $20 per month

Think of this, 5 rooms; built-in bookcases, buffet, etc. Large level lot and good garage. Nice, eh?

5 rooms modern—$2650
$150 cash; $25 per month

A beautiful bungalow with all built-in features, such as bookcases, buffet, fireplace, cabinet kitchen, hot water heater, laundry trays, electric fixtures, window shades, etc. The best we ever offered for the price. See this.

The above are all in restricted neighborhood on 6c yellow car lines, 20 to 25 minutes from downtown. Street work in and paid for. These are but a few of our bargains of this week. If what you want is not on this list, come in and see us. We have bungalows or lots in any part of the city from the lowest price to the highest price.

JANES INVESTMENT COMPANY,
611-613 S. Hill st.
Broadway 2468. Phones Home 10345.

FOR SALE—

BEAUTIFUL EIGHT-ROOM BUNGALOW
ON ST. ANDREW'S PLACE.
AT $1000 SACRIFICE.

THE HANDSOME HOME IS LOCATED ON A 60-FT. EAST-FRONT LOT, IN THE VERY BEST SECTION OF WILSHIRE. IT CONSISTS OF LIVING-ROOM AND DINING-ROOM, WHICH ARE BEAUTIFULLY FINISHED IN SELECTED WOODS AND ARTISTIC WALL DECORATIONS. A SIDE PORCH AND PERGOLA AFFORD THE FINEST SOUTH, AS WELL AS EAST EXPOSURE. MISSION FIREPLACE IN LIVING-ROOM AND BUFFET IN DINING-ROOM. BREAKFAST-ROOM WITH SOUTH AND EAST EXPOSURE, FINISHED WITH IMPORTED DECORATIONS. KITCHEN A MODEL OF COMPLETENESS. THREE LARGE, AIRY BEDROOMS ARE CONVENIENTLY LOCATED TO TILE BATH. THIS CONTAINS ALL THE BEST FIXTURES, INCLUDING PEDESTAL LAVATORY. A FINE BUILT-IN FEATURE IN BOOKCASE, WRITING DESK, ETC. BASEMENT WITH GAS FURNACE, WHICH IS PIPED TO EVERY ROOM. GARAGE. CEMENT DRIVE. PRICE ONLY $6000. ANY REASONABLE TERMS CAN BE ARRANGED. THIS IS THE BEST BUY ON THE STREET TODAY. CALL AT ONCE FOR APPOINTMENT TO SEE THIS AND OTHER EXCLUSIVE BARGAINS. ROBERT MARSH & CO., 215-24 TRUST & SAVINGS BLDG., SIXTH AND SPRING STS.

FOR SALE—

AN IDEAL HOME.

ON BOULEVARD NEAR SUNSET PARK.

HIGH-CLASS AND NEW.

TEN ROOMS BESIDES SLEEPING PORCH AND SUN-PARLOR. THREE BATHROOMS. GARAGE FOR THREE CARS. CITRUS FRUITS, FINE LAWN, SELECT BUDDED ROSES, ETC. PRICE $25,000. NO AGENTS. SEE W. D. CHURCH, VICE-PRESIDENT, GUARANTY MORTGAGE AND BOND COMPANY, 625 VAN NUYS BLDG.

FOR SALE—

Owner offers fine modern residence, completely furnished, at price far below its value.

This place cost me over $25,000; I will take $18,000 for it, half cash; well located, close to car line; large lot, with garage and garden; everything modern; house has 11 rooms, all beautifully furnished. This is a big bargain. Address Z, box 940, TIMES BRANCH OFFICE. Or phone Wilshire 3213 for appointment.

FOR SALE—Houses.

FOR SALE—

BY OWNER.
WILSHIRE DISTRICT.

$1000 under value if sold this week and will consider lot in Wilshire district up to $2500 part payment. Is very attractive and distinctly elegant 10-room, white plaster house, red tile roof, having large living room and dining room, finished in Tobasco mahogany, decorations oil on canvas, and very artistic. Cosy breakfast room tastefully decorated. Kitchen and maid's room white enamel, on first floor. Four large airy bedrooms, sanitarium and enclosed sleeping porch, two baths, very elegant chamber suites with fireplaces on second floor. The finish is Juana Costa mahogany, curly birch and quartered oak. Decorations, imported tapestry and floral paper; chambers in oil and frescoes. Gas furnace and automatic heater. Double garage. Real home, lot, 60x165. This is the ideal home at a price that will move it quickly, so phone at once for further information and other bargains in Wilshire district.

FOR SALE—

PROPOSITION ONE OF THE BEST SNAPS WE HAVE HAD IN A LONG TIME IS A SIX-ROOM BUNGALOW LOCATED ON LA SALLE AVE., AN EAST-FRONT AND ONLY ONE-HALF BLOCK FROM THE RED CAR LINE AND ONE BLOCK FROM THE YELLOW LINE. HAS NEVER BEEN LIVED IN. BEAUTIFUL AND LARGE LIVING ROOM, WITH A LARGE AND EXCLUSIVE DESIGN FIREPLACE; IMPORTED DECORATIONS, BEAUTIFUL FIXTURES AND HARDWOOD FLOORS IN ALL THE MAIN ROOMS. LARGE WINDOWS THROUGHOUT THE HOUSE. LARGE DINING-ROOM, PAPERED WALLS, BEAUTIFUL BUILT-IN SERVING TABLE, COVE LIGHTS AND DANDY FIXTURES. DOOR FROM DINING-ROOM TO THE BEAUTIFUL DUTCH BLUE BREAKFAST ROOM WITH WINDOWS ON THREE SIDES AROUND. TWO LARGE AND AIRY BEDROOMS, CONNECTED BY TILE BATH, ALL IN WHITE ENAMEL. BATH IS CONVIENIENTLY ARRANGED TO MAKE A HALLWAY BETWEEN THE BEDROOMS, ABOUT THE SIZE OF A SMALL BEDROOM. KITCHEN IS FINISHED IN ALL CONVENIENCES SUCH AS CUPBOARDS, HOOD FOR THE STOVE, WOODSTOVE DRAINBOARD, CUPBOARDS, ETC. LARGE LINOLEUM ON THE FLOOR, AND EVERYTHING TO MAKE THE KITCHEN COMPLETE. ALL IN WHITE ENAMEL. IN THE SECOND FLOOR IS ONE LARGE SLEEPING PORCH WITH WINDOWS ON THREE SIDES AND LARGE CLOSETS. ONE OF THESE BEST SUITS WE HAVE HAD IN A LONG TIME. COME OUT AND SEE IT AT ONCE AND CAN BE SOLD FOR $250 CASH, BALANCE $35 PER MONTH, INCLUDING INTEREST. REMEMBER, THIS PROPERTY IS CLOSE IN, ONLY TWENTY MINUTES FROM THE BUSINESS CENTER. CALL OR PHONE AT ONCE—10175 OR MAIN 5045. ROBERT MARSH & CO., 215-24 TRUST & SAVINGS BLDG., SIXTH AND SPRING STREETS.

FOR SALE—

BY OWNER.
WILSHIRE DISTRICT.

NEAR ELECTRIC CARS, SCHOOL, CHURCHES, DRUG STORE AND GROCERY, AND IN ONE OF THE VERY BEST PARTS OF THIS EXCLUSIVE RESIDENTIAL DISTRICT, BEING

128 NORTH MANHATTAN.

Now ready for occupancy. New, 2-story stucco and shingle house, having 8 large rooms.

FIRST FLOOR AND MAIN STAIRWAY FINISHED IN HARDWOOD. HARDWOOD FLOORS THROUGHOUT. STRICTLY MODERN, INCLUDING FURNACE, TILE BATH, ETC.

Open for inspection, 2 to 5 p.m. daily. Take Western-avenue car to 3d st. at First street, then walk west one block. For appointment to go out by auto, call phone Mr. Eddy, owner, at office during business hours, Broadway 379 or A2783; or in evening telephone Wilshire 3232.

If you have an ideal home for much less than actual value and on very easy terms, call up Mr. Holman, or see him on the premises between the hours named.

FOR SALE—OR EXCHANGE—

BARGAINS IN BUNGALOWS.

$2900 to $3250; $300 cash, balance like rent; this week only. Five new bungalows, 6 rooms, bath, pergolas, complete, elegant, ready to move in; located in our beautiful Manhattan tract, at Hazeltine and Venice boulevard. Lies high, and has the best-class street improvements, beautiful view, above the fog, an ideal place for a home; excellent car service. Fifty Pacific Electric cars pass at Hazeltine to show you. Our auto at your service.

R. P. HUMMEL & CO., 423 Central Bldg.
Main 8265. F3004.

FOR SALE—

$2250.

WILSHIRE BUNGALOW.

Just think of getting a swell new 5-room bungalow well built and beautifully finished in the Wilshire section, this beautiful home for every up-to-date appointment; oak floors, book cases, writing desk, beamed ceiling, stone mantel, cabinet kitchen, wood mantels, grate in bedroom, brick front. Well built garage. Call for particulars.

A4763. PAUL P. GROVER. Main 2670.
O. A. Vickrey & Co., 308 S. Hill st.

FOR SALE—EASY PAYMENTS.

BARGAIN HUNTERS' SPECIALS.

Florence ave., 6-room house, $1650, $400 down, $20 per month.

Mountain View ave., 5-room house, $1750, $150 down.

Burlington ave., 4-room cottage, $2000, $300 down.

Westlake ave., 5-room new bungalows, $2000, $250 down.

Take Crown Hill or Temple st car to Lake Shore ave. and Toronto st., then half block west.

"THE BARGAIN HUNTERS."
1540 Temple st.

FOR SALE — ARTISTIC MODERN SIX-ROOM CHALET BUNGALOW. JUST COMPLETED. SPECIAL LOW PRICE THIS WEEK. HOUSE HAS HARDWOOD FLOORS THROUGHOUT. BUILT-IN FEATURES, LARGE CLOSETS, FINE GARAGE. THIS IS ONE OF THE ARTISTIC HOUSES IN NEW VERMONT SQUARE. LOCATION: 1439 WEST VERNON AVE. DALTON AVE. CAR. OPEN DAILY FOR INSPECTION. INVESTIGATE. PROPERTY. TERMS IF DESIRED. WILL CONSIDER GOOD BUNGALOW LOT AND CASH AS FIRST PAYMENT. SEE PITNEY, OWNER, IN REAR.

FOR SALE—Houses.

FOR SALE—

WE ARE EXCLUSIVE SELLING AGENTS FOR THE MOST ARTISTIC BUNGALOW IN THE ENTIRE WILSHIRE DISTRICT. THIS CLASSY LITTLE HOME IS LOCATED ON THE HIGHEST GROUND IN NORTH WILSHIRE. IT IS ON A LARGE SOUTH FRONT LOT, WITHIN LESS THAN A BLOCK OF CAR LINE. BROAD CEMENT PORCH, WIDTH OF THE FRONT. BEAUTIFULLY DECORATED LIVING-ROOM, WITH LARGE AND MASSIVE MANTEL, COVE CEILINGS, BUILT-IN WRITING DESK, ETC. LARGE DINING-ROOM WITH BAY WINDOW AND LARGE AND MASSIVE BUFFET PANEL. WALLS IMPORTED DECORATIONS, ETC. TWO LARGE AND AIRY BEDROOMS, CONNECTED BY A HALLWAY, ALL IN WHITE ENAMEL. BATHROOM LOCATED BETWEEN THE TWO BEDROOMS, WITH DOOR LEADING FROM THE HALLWAY, DAINTY DUTCH BLUE BREAKFAST-ROOM WITH WINDOWS ALL AROUND, AND CAN BE USED AS A BEDROOM IF DESIRED. THIS IS ONE OF THE PRETTIEST PLACES WE HAVE BEEN ABLE TO FIND AND IT IS WELL WORTH $500 OR $700 MORE THAN WE ARE ASKING. THE LOCATION IS FINE, AND THE HOUSE IS THE PRETTIEST ONE ON THE STREET. THE PRICE IS ONLY $3450. $450 CASH, $35 PER MONTH, INCLUDING INTEREST. YOU NEED NOT LOOK ANY FARTHER IF YOU WANT THIS HOME. BUT IT WILL PAY YOU TO WAIT AND LOOK AROUND THIS PRICE. CALL US UP NOW, AND WE'LL SHOW YOU. ROBERT MARSH & CO., SIXTH AND SPRING STS. PHONE 10175 OR MAIN 5045.

FOR SALE—

OWNER MUST SACRIFICE.

$6000 BUNGALOW. $4000.

If you are looking for a home and want the most complete and up-to-date 7-room Swiss chalet bungalow in the city, call at 1015 W. 23d st. and see this place at once. I am offering my home for at least $2000 less than it is worth, and for a quick sale I had a bank appraisement on this place at $6000, but now I am compelled to get rid of this before Dec. 1, and will consider any reasonable offer. I will make terms to suit you. There are hardwood floors throughout the entire house, even in my white enameled kitchen; and examine the fine fixtures and papering; all the built in effects; two large porches, large garage; cozy breakfast room, large dining-room, and three bedrooms; three sleeping rooms. Come out and convince yourself that this is an unusual and absolute sacrifice. 1015 W. 23d st. Phone premises 4177 BRIGHTON AVE. Telephone 20775.

FOR SALE—BY OWNER.
WILSHIRE RESIDENCE.
LOT 60x140.
6 ROOMS.
ONLY $6000.
ONE BLOCK FROM WILSHIRE.
Hardwood Floors.

I offer my new 6-room, 2-story house at 3915 Ingraham street, one block south of Wilshire, near H. Sartori place, at $6000 below actual value, as I need money at once. Living-room and reception hall finished in genuine Tobasco mahogany, dining-room in Flemish oak, with French buffet, built-in desks and bookcases. Dining-room finished in old ivory white, decorated in blue; breakfast-room in white enamel, with white tiled sink and electric stove. Upstairs contains 4 large bedrooms, tile bath and 2 sleeping porches finished in Hardwood floors up and down stairs. Large cellar with furnace. Automatic water heater; compost drive and garage. Price $6000, and I will make terms to suit. Buy in the Wilshire section, today. Telephone WILSHIRE 4236 for appointment; $1500 cash will handle it.

FOR SALE—

BIGGEST BARGAIN IN VERMONT SQUARE

use block from the new library, six-room bungalow, modern in every respect, hardwood floors, fireplace, book cases, seats, buffet, mantel, etc. Walls papered with imported paper. Tiled cement bathtub, sanitary fixtures, complete with nickeled fittings. Japanese archway between living-room and dining-room. Hardwood floors throughout. Electric fixtures. White enamel tables in breakfast-room with electric percolator and toaster, automatic water heater, electric cooker, garbage burner, complete breakfast set, etc. Garage. Shelving with cement floor. Garage has electric burglar alarm system. Bathroom heated by electricity with radiator. If you own your lot or clear, we will build the house and garage complete for only $2250, on your own terms. Let us show you our sample house, built and equipped exactly like this.

EDW. R. SWEET DESIGNING AND BUILDING CO.,
401 Black Bldg., 4th and Hill sts.
A1178. Mdyr. 1812.

FOR SALE—

WILSHIRE DISTRICT.
$6500 HOME. $6000.
$2000 cash, balance terms.

Elegant two-story home, 6 large rooms, four bedrooms, large sleeping porch, all built-in features, bookcases, buffet, hardwood floors throughout, cozy fireplace, kitchen is white enamel with French screen doors; large lot, 50 feet frontage. Close to Vermont avenue cars, Pico heights district. Corner of Catalina and Franklin ave. car line.

PACIFIC HOME BUILDERS,
Main 4199. 606 Douglas Bldg. 60055.

FOR SALE—$7600. TERMS TO SUIT. NEW 5-room, 2-story house

Realty Liners.

FOR SALE— Houses.

FOR SALE—

HOLLYWOOD BUNGALOWS
$3750 AND $4750.
NORTH HARVARD BLVD.

Nos. 1523-1529-1533-1539, between Hollywood and Sunset Blvds. High ground. Magnificent mountain view. These bungalows have just been completed. Each has 6 large rooms, all built-in features, bookcases, writing desk, elegant buffets, fine mantels, beamed ceilings, hardwood floors, white enameled kitchens, hood over stove, woodstone sink, linoleum on floor, screen porches, laundry tubs, instantaneous water heater, lots of closets, drawers and cupboards. Lawns, walks, driveways and fences in. Every piece of material from foundation to roof is A1. They are bargains at the prices offered and can be had on reasonable terms. Automobile always ready to call for you and take you out.

WILL BE AT HOUSE 2 TO 5 SUNDAY AFTERNOON.

IRWIN & IRWIN,
317 Story Bldg. Main 7018—A5920.

FOR SALE—

IN BEAUTIFUL
HOLLYWOOD.

If you are interested in bungalow, Swiss chalet or a 2-story house in Hollywood, we would be pleased to show you the properties we have in this district.

Bungalows, $3000 and up.
Swiss chalets, $5000 and up.
Houses from $4000 to $30,000.

We are the largest dealers of Hollywood properties and know the bargains in lots or houses. Information gladly furnished.
Phone or call for auto appointment.

Hollywood Department.

JANSS INVESTMENT COMPANY,
Home 10345. 611-13 South Hill st. Bdwy. 2468.

FOR SALE—

FURNISHED.
THE BIGGEST BARGAIN IN THE WILSHIRE DISTRICT.
TEN-ROOM HOUSE.

Completely furnished from furnace to Victrola. Four bedrooms, furnished in massive mahogany; sleeping porch with built-in bed, first floor furnished expensively and tastefully in mahogany; finely equipped dining-room with sheffield dinner service and beautiful china. Bronzes and hangings collected from various parts of the world; good taste and harmony throughout the house. Located on Ardmore, close to Wilshire boulevard. This house cost upwards of $22,000, but will sell for a big discount for cash at once. THE HOUSE for a connoisseur.

CHAS. C. & S. J. CHAPMAN,
417 Consolidated Realty Bldg.
Main 2276. F1724.

FOR SALE—

$6750—ARLINGTON HEIGHTS SNAP—$6750.
Close to W. Washington cars, on the high ground. High-class homes and surroundings. Two-story, 8 rooms and sleeping porch. Hardwood floors and all built-in features. Furnace and garage. Lawn and rear lawns, trees and shrubbery. All in first-class condition. The best buy in this locality by $1000. Price $6750. Mortgage $2500.

$7300—MODERN, FURNISHED—$7300.
Finest boulevard street in the city. Two-story home, new and modern, expensively furnished throughout, including fine player-piano. Reception hall, living and dining-rooms with all built-in features, breakfast-room, kitchen, four bedrooms, large sleeping porch, basement and furnace. A beautiful home complete, and all in A1 condition. Ready to step into this week with no house cleaning or yard work. A snap, a bargain, a pick-up—as a home or as an investment. Price $7300 for a quick turn. Mortgage $3200 at 6 per cent. No commission to pay. Will take vacant to $1500 in trade.

WARD & WARD,
327 Consolidated Realty Bldg.,
Sixth and Hill.

FOR SALE—

TWO GREATEST HOME BARGAINS.

$2750—$1000 cash, balance like rent. One of the best, closest new 6-room bungalows in the city, close to cars, stores, schools and churches; excellent neighborhood. This handsome bungalow should sell for $3500 easily.

$2500—Easy terms, very attractive 7-room bungalow on one of the best streets in the Wilshire section. This beautiful house faces east in one of the very best known sections of this city. It is at least $1000 under value.

NEISWENDER-LaCLAIRE CO.,
603 H. W. Hellman Bldg.
Sole Agents.

FOR SALE—

BUY CLOSE-IN AND MAKE MONEY.
$4750.
ARAPAHOE, NEAR 16TH STREET.
6-room modern bungalow oak floors, built-in bookcases, etc. Glass enclosed rear porch. Extra lot. Garage 20x26 feet; cost $5500 to build; lot 50x187. Here is a rare opportunity to get a close-in bargain, but you must act quickly. See Mr. Wright at once, with
KOSTER & PARKER,
234 H. W. Hellman Bldg. A3462. Main 4440.

FOR SALE—EXTRAORDINARY BARGAIN. FIVE-room bungalow, lot 50x150 to alley, close-in, north of 36th street. Completely furnished including piano; runs for $25. Must be sold by order of court to close estate. $2450 takes it, to cash will handle. Call Sunday at 948 WEST 36TH PLACE, and I will show you property; or address, box 198, TIMES OFFICE.

FOR SALE—5-ROOM, NEW BUNGALOW, 6187 ST. near Main; price $2700; easy terms. The most home for the money in town. Let me show you. Will call with machine any time. H. O. GRIFFITH, Owner and Builder, 308 California Bldg. Main 1535.

FOR SALE—OR EXCHANGE—
5-ROOM, MODERN HOUSE, $1800.
Strictly modern house, lot 50x135, in first-class condition. Will sell for $1800, part cash, or exchange for vacant property in city; only 3 blocks north of Sunset Blvd., 12 minutes from business district. Buy from owner and save money. Call Wilshire 2081, WOLCOTT.

FOR SALE—
Nearly new double three-room apartment cottage, each side has parlor, dining, 2 beds, closets back of beds, bathroom, kitchen, screen porches, toilet and coal shed; rent, 42ed and Figueroa, 50 ft. lot. Just right for lady with children. Live in one side, rent other, $2000. ARTHUR G. NEWTON, 622 H. W. Hellman Bldg.

FOR SALE—$2250 FOR FIVE-ROOM COTTAGE TO settle estate; must be sold at once. G. ECKDAHL, 652 San Fernando Bldg.

FOR SALE—SNAP!
$4500, corner 75x130 on Temple street, near Coronado, with modern six-room bungalow. Lot alone is worth $3000.
MOYER & GILBERT.
A4627. 302 H. W. Hellman Bldg.
Main 2474.

FOR SALE—FOUR-ROOM HARD FINISHED BUNGALOW, porch, two closets, cooling closet, screen porch, lawn, flowers, fruit trees, street work all in and paid for; twenty minutes from First and Main streets. Cheap for cash or part cash and monthly payments. W. C. HILL. Address box 707, R.F.D. No. 2, Los Angeles, Cal.

FOR SALE—OWNER SACRIFICE—
GRAND HOME, ½ BLOCK OF WILSHIRE BLVD.
2-STORY, 11 ROOMS, ONLY $7500.
Large, artistic home, 3 porches, 3 baths, French doors, cellar, garage, etc. View unsurpassed. Easy terms. No agents. OWNER, House Phone 71153.

FOR SALE—HERE'S YOUR CHANCE FOR A HOME. $1400 for a four-room house, furnished. Highland Park. Lot 45x145. $250 cash, balance like rent. ADAM LAYER, 616 Pay Bldg. A3172—Main 8472.

FOR SALE—A BEAUTIFUL FIRST-CLASS 7-ROOM bungalow in best part of city, Westlake district, large lot and alley. Will sell for reasonable price. Owner will leave part on mortgage. Call 127 N. DILLON ST. Take Bimini car.

FOR SALE—BARGAIN. SOUTHWEST. EAST front, 50x127 to 14-foot alley. 6-room modern bungalow, garage, built 3 years, worth $4500. Want to sell by October 15. Make offer. OWNER, 3031 20th st. Phone 22447.

FOR SALE—5-ROOM MODERN RESIDENCE WITH large lot, 12 minutes to 7th and broadway, near car and three blocks from Catholic church. Price $2500, $200 cash and $20 month. Call at 709 E. Jefferson st. CONNELLY & CONNELLY.

FOR SALE—BY OWNER, THIS CAN'T BE DUPLICATED. Price $1000; attractive, beautifully situated, new bungalow, four rooms, pantry, large front and rear porch. Two blocks of Inc. car. Must sell. Phone SOUTH 2690 or call 1264 E. 42d st.

FOR SALE—BY OWNER, 7-ROOM BUNGALOW modern, furnished or unfurnished, southwest. Easy terms. No agents. Will sacrifice. See us Sunday or Monday at 1225 W. 41ST PLACE. Phone 26401.

FOR SALE—4 NEW BUNGALOWS, 6 AND SEVEN rooms, $2500, $2600, $2800, $2850, and $3000; am the builder and owner of these beautiful homes and am offering them at an exceedingly low price. Southwest. Don't buy until you investigate. PHONE 29870.

FOR SALE—$3600, SIX-ROOM NEW MODERN house, on Lexington, near Western. Lot 50x150. Whitney Co., 603 H. W. Hellman Bldg. A3448. A. BOCKER & CO. A924. 522 H. W. Hellman Bldg.

FOR SALE—COZY BUNGALOW EQUIVALENT TO 5 rooms, east front, fine location and neighborhood. Good yard, fruits and flowers. Only $2800; terms. Established 1887. For bargain see OWNER, 2439 Fifth avenue near Jefferson.

FOR SALE—OR EXCHANGE—OWNER. MODERN 5-room bungalow, between Moneta and Main. Price $4500. Mortgage $1500, easy terms. Want clear lot for equity. Main 4554. House F70184.

FOR SALE—MODERN BUNGALOW, SIX LARGE rooms, large porch, built for comfort, 52-ft. lot, near Manual Arts school. This place is in good condition. Hard oil floors, etc. Price $4500; terms. VERMONT 915.

FOR SALE—$3750. STEFFEN'S BARGAINS.
5-room, modern bungalow, 55x125, figures it, close in. $3000. Worth $5000. Tremble it. 50x126, southwest corner, 5-room bungalow. All conveniences. Phone OWNER, West 949. House, Phone 32115.

FOR SALE—OR EXCHANGE — FIVE-ROOM COTtage and Bunker Hill between First and Temple. Price $5000. Will consider part clear property; terms. CONNELLY, 413 Chamber of Commerce.

FOR SALE—SNAP. ½ ACRE HIGHLY IMPROVED, good 6-room house, barn and chicken house, two blocks of Manchester car line. Price $3000; $1000 cash. See CRAIG, Room 940 Byrne Bldg., cor. Third and Broadway.

FOR SALE— Houses.

FOR SALE—

SNAP ON VAN NESS AVENUE.
SIX-ROOM BUNGALOW.

The price has been reduced several hundred dollars and it is now being offered at $3000. This price is very low, when you consider that the bungalow is the same type that is being offered in the Wilshire district for $5000 or more. It is on a big 50-foot lot, hardwood floors in every room and closets, fine fixtures, expensive plumbing and the best of decorations throughout. It is one of the most beautifully finished bungalows we have ever offered. The workmanship and material are perfect. Location is ideal, situated in and around $7000 homes. This bungalow is a great bug.

It is a bargain and something that will show you $1000 profit within twelve months.

Terms, $250 cash and $35 per month. It is a good investment, because it can be rented for that amount.

CALIFORNIA REAL ESTATE & BUILDING CO.,
Entire Fifth Floor, 631 South Spring Street.
Main 6061. Phones. 10685.

FOR SALE—
WILSHIRE DISTRICT.
NOW READY FOR OCCUPANCY.
BUILT BY A LADY LIVING IN OHIO, WHO,
FINDING IT IMPRACTICABLE TO MOVE TO
LOS ANGELES, AUTHORIZES ME TO SELL
FOR MUCH LESS THAN ACTUAL VALUE AND
ON EASY TERMS.

New two-story stucco house, having ten rooms. Every conceivable modern appointment, including furnace, automatic hot water heater, 2 baths, beautiful tile floors. First floor and main stairway finished in mahogany and quartered oak. Hardwood floors throughout. Large east front lot with garage. High ground, near street cars, close-in and very best location. WILL TAKE PART VALUE IN OTHER PROPERTY IF DESIRED,

S. M. COOPER,
802 Story Bldg., 6th and Broadway. Phones: Broadway 979; A2782.

DENTIAL PROPERTY is complete. It includes only the real CLASS of SOUTHERN CALIFORNIA. Experts in the knowledge of what is best in, this kind of property have avoided common errors. They have rejected the reasonably good land listed the BEST.

A BEAUTIFUL HOME, $26,000. A COUNTRY ESTATE, $150,000. ANOTHER BEAUTIFUL HOME, $50,000. ANOTHER SPLENDID BUNGALOW, unique construction, with patio; $8000. DELIGHTFUL SMALL HOME, $6500. EVERY ONE A GEM, AND THE LIST CONTAINS LOTS OF THEM. CASH REQUIREMENTS REASONABLE. ASK FOR THE BLUE LIST OF HOMES.

A. K. HALSEY COMPANY,
233-234 Consolidated Realty Bldg.
Sixth and Hill sts.
Home F6107. Main 191.

FOR SALE—

$18,000. Worth $25,000.

Modern residence—Completely furnished.

This beautiful home is offered at a sacrifice price, owner must travel and wants to realize at once. Lot 90x145. Residence contains 12 rooms, billiard-room and sleeping porch, two bathrooms, tiled, hot water heater, etc. Fireplaces and handsome garden. Garage for two cars and rooms for chauffeur. House completely furnished at price of $25000. Only half block to car line, on west side; fifteen minutes to 7th and Broadway.

CHAS. F. O'BRIEN COMPANY,
Suite 812 Union Oil Bldg.,
7th and Spring sts.

FOR SALE—

$6750.
$6750.
BEAUTIFUL 5-ROOM JAPANESE BUNGALOW, OXFORD BLVD., NEAR WILSHIRE.
FURNISHED IN HARDWOOD.
A DECIDED BARGAIN.

Large front and side cement porch, living-room finished in oak. Den with built-in writing desk, bookcases and disappearing bed. Dining room and breakfast-room with glass doors opening on to cement porch. Sanitary kitchen with built-in cabinets, all beautifully papered and artistically decorated. Tile bath and tile shower. Furnace piped to every room, garage, cement driveway.

See G. G. McCombs, with
TATUM-WINSTANLEY COMPANY,
621 H. W. Hellman Bldg. 4th and Spring.
Phones: Home 10847. Sunset Main 3203.

FOR SALE—
IF YOU SEE THIS FIRST IT WILL BE YOUR LAST.
LUXURIOUS 7-ROOM BUNGALOW, VERMONT AVENUE.
$500 Cash, $40 Monthly.
THINK OF IT!

Just a little palace. Exclusively built-in buffet. Elegant electrical fixtures, disappearing bed in large comfortable den, two bedrooms, living-room, dining-room, tiled bath and vestibule. All hardwood floors, bath and toilet finished in white enamel. Garage and cement basement.

JORDAN.
CALIFORNIA FARM AND HOME BUILDERS,
900 Van Nuys Bldg.
Broadway 378, 60539.

FOR SALE—

ONLY $75 DOWN.
Sold four last week.
$21.50 per month buys this five-room modern bungalow, all conveniences; hardwood floors, buffet; mantel; artistic electric fixtures, etc. Good neighborhood; southwest. Price ONLY $2500.
MR. DURANT, with
STORRS-HOLLYWOOD CO., (Inc.)
Suite 628 Union Oil Bldg.

FOR SALE—

In exclusive west section of Pico and West Adams Heights, new 10-room house, up to the minute; hall, living and musicrooms in mahogany; dining-room, panelled walls, elaborate buffet, open fireplace; kitchen, screen porch and maid's room on ground floor; upper floor in enamel, 5 chambers, large closet for each, extra large sleeping porch. Cost $18,000. Grounds beautiful with all kinds of the best selected plants, flowers and fruits. Garage. The window draperies, rugs and furniture, also Victrola, Rund heater, ice chest, all go with this property. Death of owner puts this on the market at $4000 under cost. Act to clear price.
WATSON & WATSON,
208 Laughlin Bldg.

FOR SALE—HOUSES.

SUNSET BUILDING COMPANY, 439 Van Nuys Bldg. offers

THE LAST FOUR

of their beautiful 6-room bungalows on picturesque Montclair st., on easy terms. Price $2500. $250 cash, balance $25 per month.

Those paying rent should see these.

FOR SALE—

BARGAIN IN BUNGALOW FOR HOME ONE.

A new 6-room, beautifully furnished bungalow; hardwood floors throughout; built for home; 10-foot cement walks in front and side; lot 50x145; has landscape gardening. Must be seen to be appreciated. It will be sold to some one at sacrifice. Only $5800 and will accept $1000 cash, balance and adjoining lot for $4800. Must have $2500 cash, balance mortgage. Phone OWNER, 74328.

FOR SALE—CHEAP, MODERN 5-ROOM BUNGALow, furnished, only 17 blocks of Red and Hill sts., high and one of the finest views in the city, close to 4th street car line, 3 blocks of Echo Park playground, close to schools, Catholic and Union avenue school. Large lot to an 18 ft. alley, east front. There is also a 5-room house on the rear of lot, all for a quick sale as I need the money badly, only $3500, worth at least $4100. I might consider part cash and a trade for other property. R. R. WINDMILLER, owner, 2235 Wellington st.

FOR SALE—ON CRENSHAW BOULEVARD, NORTH of Washington street, in most ideal residence district, adjoining La Fayette square, three new 11 and 12-room, 2-story cement plaster and tile houses. Living rooms and dens finished in mahogany, dining-rooms in quartered oak, breakfast rooms opening onto pergolas, hand-decorated walls, tiled kitchenettes are large and airy, tile and shower baths, maid's quarters on first floor. See these and appreciate the values. PRESTON & HILLEGAS, owners and builders. Phone office, 72840; residence, 72490.

FOR SALE—$9500 HOUSE FOR $6800.

A real sacrifice. My new residence, never occupied, eight rooms and sleeping porch; hardwood floors throughout; large lot 60x135; street paved, sewer in; located in exclusive west side district, near Pico. Need some money this week. $2000 cash will do. Address OWNER, P. box 310, TIMES BRANCH OFFICE.

FOR SALE—

On Ardmore avenue near Wilshire. Finest 9-room residence in the district for the price. Interior is colonial style, exquisitely finished. 625 S. ARDMORE. Call at the office of the builder, 740 VAN NUYS BLDG. A3738 or 268030 for appointment.

FOR SALE—SEVEN-ROOM HOUSE, FINELY FURnished, located 36th street; fine outbuildings, fruit, etc.; price, for quick sale, $3000; part cash, balance $25 monthly. If need cash. See SMITH, 505½ South Main.

FOR SALE—BUNGALOW NEAR MANUAL ARTS school, $1000 under value. MR. McGARRY, F8250. Main 2855.

FOR SALE—HOUSE TO BE MOVED. WE OFFER for sale a six-room house in fine condition, to be moved off lot; house is facing the street, easy to tear up that vacant lot. ED C. CRIBB CO., 701 E. Hill st. See TRACY.

FOR SALE—CHEAP 5-ROOM FLAT. ALL OUTside sunny rooms. 322 S. OLIVE ST. 8DWY. 2798.

FOR SALE—OR EXCHANGE—LESS THAN COST. Wilshire district, new and modern 14-room residence, lot 60x170 feet, finished in mahogany, must be sold; will be appraised, $15,000. MRS. CROCKETT, with GEO. W. WILSON, 231 Union Oil Bldg.

FOR SALE—MODERN BUNGALOW ON 71ST AND Main, hardwood floors and built-in effects, come; front $1950, $150 down and $20 month. Phone 10345.

FOR SALE—$18,000. FURNISHED, WILL RENT home, leased for $100 per month. Want $4000 bungalow or lot, cash and payments. Address H. F. ERNST, Room 534, Byrne Bldg., Third and Broadway.

FOR SALE—SIX-ROOM NEW BUNGALOW, HOLLYwood way; $3600; $250 cash, balance monthly. Phone Owner, F40317.

FOR SALE—BEAUTIFUL NEW 6-ROOM BUNGAlow in Glendale, $1100 cash, balance like rent. Phone WEST 2919.

FOR SALE— Houses.

FOR SALE—

$3500
$4500.
MOST BEAUTIFUL NEW 7-ROOM COLONIAL BUNGALOW, OXFORD BLVD., NEAR WILSHIRE. WORTH $7500.

Located on highest ground, great commanding view of entire neighborhood. East front, large front and side cement porch with French doors and windows throughout, massive cobblestone pillars. Large living and dining-room, finished in French style, den for music-room with built-in bed, bookcases, etc. Buffet, large and plain, with bevel plate glass doors. French doors opening from dining and breakfast rooms to side cement porch. Consistent cabinet kitchen, woodstone sink, etc. Sleeping chambers large and airy, with built-in mirrors and dressing tables, all walls beautifully papered and artistically decorated. Large tile bath and tile shower. Furnace heat piped to every room. Cement driveway to garage. For a real bargain in the best location see this house.

G. G. McCOMBS, WITH
TATUM-WINSTANLEY COMPANY,
621 H. W. Hellman Bldg. 4th and Spring.
Main 3203. Home 10847.

FOR SALE—SIX-ROOM, BRAND NEW BUNGALow, in the southwest. Look this description over: Hardwood floors throughout, automatic water heater, built-in bookcases, window seats, buffet, tiled fireplace, breakfast-room with china cabinet, beautiful mantel, extra fine lighting fixtures, very best plumbing fixtures, screens for all windows, asphalt laying and sewer paid for, no assessments. This beautiful bungalow, modern to the last detail, ready to move into, is worth $3750; our price for a quick sale is $3500, $500 cash, balance $25 per month, which includes interest. Phone or, call on owner for appointment to look this over.

A2547. HOWELL & SKINNER,
319 Byrne Bldg., Third and Broadway.

FOR SALE—
HOMES—HOMES—HOMES
WILSHIRE, WESTLAKE AND HOLLYWOOD
DISTRICTS.

YOUR TIME IS VALUABLE. WE WILL BE SPARING OF IT. IF WE HAVE NOT WHAT YOU WANT, WE WILL TELL YOU SO. OUR LISTINGS OF HOMES IN THE ABOVE DISTRICTS ARE THOROUGH AND COMPLETE.
PRICES RIGHT. TERMS ARRANGED.
BURGE & CO.,
955 I. W. HELLMAN BLDG.

FOR SALE—

WHY NOT BUILD?
SMALL PAYMENT DOES IT.

I have a large number of choice lots in Hollywood and city on which I can build you a modern home to suit your plans, complete; small payment down, balance easy terms, buy lot and house. Come in and talk it over.

J. E. HOLLINGWOOD, with
STORRS-HOLLYOOD CO., (Inc.)
Suite 628 Union Oil Bldg.

FOR SALE—

Must sacrifice splendidly located home, just off West Adams street, near Vermont avenue, situated in the choice West Adams residence district, and the best possible car service; large east front lot, fine lawn and shade trees; 8 large rooms, sleeping porch, tiled bath, etc. Priced at $4200 under value; will sell for $6500, part cash.

MERCHANTS' REALTY & INVESTMENT CO.,
900 Van Nuys Bldg. 7th and Spring.
Main 1732. F1785.

FOR SALE—

5-ROOM BUNGALOW.
$2250.

This home is located in the southwest. It has hardwood floors, extra large living-room, all built-in effects; lawn in and lot fenced. In fact, no extras; $100 down and $20 per month.

J. C. LONG,
STANDARD BUILDING INVESTMENT COMPANY,
340 S. Hill st.

FOR SALE—BARGAIN, N.W. CORNER ORANGE AND WITMER, 100x140, TO ALLEY. HOUSE AND IMPROVEMENTS TO BE MOVED AWAY. MAKING LOCATION FOR 3 STORE ROOMS AND APARTMENTS AT THE PRICE ASKED. ONLY SMALL AMOUNT OF CASH WILL HANDLE IT. C. A. SUMNER, 338 H. W. HELLMAN BLDG.

FOR SALE—HOLLYWOOD.

On Martel avenue, close to the Hollywood Hotel, a dandy 8-room residence with every modern convenience, close to car line and boulevard, with view of the whole valley. Large living-room, dining-room, every room light, airy and artistically finished. This is a buy at $7500 and the first to see this place will own it. Price $7500. Call or phone us and we will show you this bargain.

SECURITY HOME BUILDERS,
506-7-8-9 Union Oil Bldg.
Broadway 2672. F5385.

FOR SALE—
BEAUTIFUL 7-ROOM WILSHIRE BUNGALOW.
PRICE $5500. TERMS WORTH MORE.

Beautiful new chalet bungalow. High ground, wonderful view. Square throughout. Large living-room, dining-room, den with massive brick fireplace, dainty breakfast room, two pretty bedrooms, bath and cabinet kitchen. Cellar and furnace. A very beautiful and attractive home throughout. The price is very low. Phone for appointment.

See A. H. BARRY, with DAVID BARRY & CO.,
719 Hibernian Bldg., Main 4082.

FOR SALE—
MANHATTAN NEAR SIXTH.
OWNER MUST SELL AT ONCE.
$11,000.

8-room modern residence in the heart of the Wilshire district, lot and house finished in solid oak downstairs; 4 bedrooms, sleeping porch and bath; garage, cellar, automatic heater and everything first-class. If you are looking for a modern, artistic home see this one at once.

Mr. Kinselburg, with
KOSTER & PARKER,
234 H. W. Hellman Bldg. A3462. Main 4440.

FOR SALE—$6250.

RESIDENCE, SACRIFICE, COST $8300.

Close to Adams and Normandie; 10 rooms, 2-story, elegant home, furnace, Rund heater, ABSOLUTELY MODERN IN ALL RESPECTS. Garage, cement driveway, lot 70x135. Call or write. $6000. MUST BE SOLD IMMEDIATELY.
See MARTIN, or Phone F1790. Main 6083.
J. H. MARTIN,
504 Hibernian Bldg. 4th and Spring sts.

FOR SALE—

IN WILSHIRE DISTRICT.

A MODERN NINE-ROOM BUNGALOW, AND HALF, IN FIRST-CLASS CONDITION.
ALSO LARGE 2-STORY GARAGE AND OUTSIDE LAUNDRY. LOT 65x150.
LAWN, FLOWERS, BEARING FRUIT TREES, VEGETABLE GARDENS AND CHICKEN CORRAL.
PHONE OWNER ABOUT THIS. 56106.

FOR SALE—HOUSE AND LOT ON N. BROADWAY, FOUR BLOCKS FROM S. PASADENA CAR LINE; lot 55x150, barn with two stalls, two places for wagons or autos; place for chickens; six-room house, modern plumbing; fireplace; 3 large bedrooms. COMING BUSINESS PROPERTY. Price $3500. Owner, 2007 NORTH BROADWAY. Phone Main 7175.

FOR SALE—SIX-ROOM WHITE-ROOF BUNGALOW, new, with all modern conveniences, in most healthy location, 12 minutes from city center; lot 50x145 to alley; all fenced, lawn and flowers. This is a splendid home. Price $3350. Can make good terms or will give $2000 mortgage. OWNER, JOYLE 32506.

FOR SALE—

Have some extra fine lots in Wilshire district on which I will build to your order. These lots are in a highly restricted tract and require the better class of houses. Reasonable prices for "Quality Homes." Address MR. HOWRY, 1036 Van Nuys Bldg. Phone A2006.

FOR SALE—OR EXCHANGE—MY COMPLETELY furnished Colonial house, 8 rooms and den, furnace and Rund heater, garage and servant's room, cement walks and driveway. Lot 60x165, with nice lawn, beautiful flowers. Will exchange for well located unrestricted lots, prefer Wilshire district. Price $12,500. 938325. Address A. box 575, TIMES BRANCH OFFICE.

FOR SALE—
WEST ADAMS DISTRICT
BARGAIN.

Beautiful 9-room home in fine repair, 3 baths, 4 bedrooms, large living-room, hardwood floors, lawns in front and rear with garage and pergola. West 27th near Hoover. Easy terms. It will pay you to investigate. C. E. CRARY & SONS, 401 Title Insurance Bldg.

FOR SALE—HOUSES.

SUNSET BUILDING COMPANY, 439 Van Nuys Bldg., offers a 5-room house, modern, in Hyde Park, for $2700; sightly location with fruit trees and other improvements.

FOR SALE—BRAND-NEW HOUSE, SACRIFICE; 8 rooms, 2-story, W. Washington. Make me an offer for $1800 equity. No reasonable offer refused. Building cost, $5000. Mortgage of $3200 can be assumed, get busy. Phone OWNER, Main 845, F2541.

FOR SALE—8-ROOM HOUSE WITH ALL MODern conveniences, West Adams district; large garage, 60-foot lot; price $7500. Will take $2250 cash, good lot to $2000, balance 2 years; mortgage at 7 per cent. interest. Address W, box 180, TIMES OFFICE.

FOR SALE—AT A BARGAIN, 5-ROOM, MODERN cottage, just like new; lot 50x125, east front, 7 full-bearing fruit trees; close to Maple and 36th street; price only $2700; $500 down, balance terms to suit. F. W. STORK, 201 East Santa Barbara ave. and Wall.

FOR SALE — AM FORCED TO SACRIFICE MY equity in beautiful, 7-room, Swiss chalet. This home is furnished and rented to excellent party. Small amount cash will handle; located in southwest. CALL 77538.

FOR SALE—WANTED:
Occupants for two new 5-room up-to-date bungalows on 50th street between Main and Moneta avenue. Price $1850. Terms to suit.
THE M'CARTHY COMPANY,
201 North Broadway.
Main 1202. 60058.

FOR SALE—BY OWNER, MODERN HOUSE, NICE, four rooms and bath, with flowers and trees. 1529½ STRICKLAND AVE. Phone Garvanza 42. Take Eagle Rock Park car.

FOR SALE — 7-ROOM, HIGH-GRADE, STRICTLY-modern bungalow on Gramercy Place; price $4500. $500 cash, balance monthly. This bargain is hard to beat. See HAVEN, 232 Stimson Bldg.

FOR SALE — PART EXCHANGE: $13,500. NEW 9-room modern, nearly completed, at 1011 Magnolia ave.; accept $2000 cash as part. W. V. HOLWAY, 304 Wilcox Bldg. F2461. Agents Please.

FOR SALE — HOUSE, $3250—5-ROOM, FURnished house, lot 40x150, southwest; easy terms. H. F. ERNST, Room 534, Byrne Bldg., Third and Broadway.

FOR SALE—GREAT BARGAIN IN BRAND NEW 7-room Wilshire bungalow, very cheap, easy terms. PHONE Wilshire 3233.

FOR SALE—NEW 7-ROOM BUNGALOW, EAST terms. 1290 W. 61ST PLACE. Phone 26804.

FOR SALE— Houses.

FOR SALE—

EXCEPTIONAL BARGAINS.

$5200 Grasovery Place. Terms.

Beautiful 7-room, east-front with garage, strictly modern, and remember this price includes new piano and entire furnishings.

$3000 Metcalf St. Terms.

Very modern and new 4-room bungalow on rear of flat worth $2500.) Party going East this week and must sell.

$4500 Brighton Ave. Terms.

New double 4-room bungalow, with income of $60 per month.

$5250 Oakwood Terms.

This is a choice snap. Two-story new home, built to live in. Garage and everything complete.

See MR. FRAZIER,
DAVIS & GOETZ,
401-2 Story Bldg.

FOR SALE—

ANY MAN OR WOMAN,
Will do well to take advantage of the offerings we are making in
"SOUTHLAND PARK."

A finished street with beautiful surroundings and the best car service in the city, only 25 minutes' ride from Second and Broadway, on the Grand ave. and 48th st. line.

You can buy a lot for $150 down and move in; $35 per month includes interest. Absolutely the best six-room bungalows in the city for $4000.

HAVE YOU SEEN THEM?

If not, call and let us tell you about them and we will show you.

See GIFFEN,
WESTERN BUILDING & INVESTMENT COMPANY,
310 I. N. Van Nuys Bldg.
Seventh and Spring sts. Main 1273.
Home 60195.

FOR SALE—SACRIFICE.
A beautiful six-room bungalow with garage, situated in New Vermont Square that we will sacrifice for $200 under selling price. The interior finish of this place, its convenience and artistic quality of workmanship is what we pride ourselves in. Compare this offering of ours with others you have seen and then ask our present price on this splendid home. Call or phone for appointment.
SECURITY HOME BUILDERS,
506-7-8-9 Union Oil Bldg.
Broadway 2672. F5385.

FOR SALE—BY OWNER, IN CHOICEST LOCATION IN WEST ADAMS HEIGHTS, HOUSE DESIGNED AND BUILT FOR COMFORT AND ARTISTIC EFFECT. FOUR EXTRA LARGE BEDROOMS, THREE TILED BATHROOMS WITH SOLID PORCELAIN TUBS, ETC. ALL FURNISHINGS AND FIXTURES THROUGHOUT OF SPECIAL AND EXCLUSIVE DESIGN. EVERY MODERN LUXURY AND CONVENIENCE. GARAGE FOR TWO CARS WITH "HAUFFEUR'S APARTMENTS. PRICE $31,000. A BARGAIN FOR PARTICULAR PERSON WHO WANTS THE BEST IN AN EXCLUSIVE NEIGHBORHOOD. ADDRESS X, BOX 274, TIMES OFFICE.

FOR SALE—

BUT DIRECT—SAVE COMMISSION.

Do you want a bargain in a small 5-room home near Wilshire and Wilton for only $7500? Only $3000 cash. House has living-room, music-room, dining-room, breakfast-room, 4 bedrooms, kitchen and two sleeping porches, all modern, tiled bath, large garage, high lot. Cheapest in this locality. Address F, box 232, TIMES OFFICE.

FOR SALE—
NEAR ELEVENTH AND WESTLAKE.
WORTH $7000.

7-room house in good condition within walking distance; fine site for flats or apartments; will sell for $4500 enough to pay expenses. Only $1800 cash, balance at 6 per cent. for two years.

ONLY $5000.
JOHN G. STAUB, WITH
TATUM-WINSTANLEY COMPANY,
621 H. W. Hellman Bldg. 4th and Spring.
Main 3203. Home 10847.

FOR SALE—RESIDENTIAL—

YOUR HOUSE IS YOUR CASTLE. Select it with care and discrimination. Choose a home for its environment as well as for its architecture and finish. Be guided in this selection and be guided by the best information. OUR BLUE LIST OF RESIDENCES.

FOR SALE—ELEGANT 14-ROOM BRICK AND sandstone residence on a 75-foot corner in the West Adams district. The house has furnace, Rund heater, stationary tubs in basement, etc., and is strictly modern in every way. Will sacrifice the place at $15,000 with only a small amount down, if sold immediately. Phone owner, 62096.
MANNING REALTY COMPANY,
719 Black Bldg. Fourth and Hill.

FOR SALE—A SNAP—
One acre improved with a five-room cottage, barn, chicken yards and plenty of fruit. Only half block off of Vermont avenue. What live on a forty-foot lot in the city? Cars run on Vermont. Price $2700; $300 cash and balance monthly.

SEE MR. HAWKINS, with
CHAS. S. MULLALY COMPANY,
Main 3049. 704-6-8 Van Nuys Bldg. F2266.

FOR SALE—$1975.
7 MINUTES ON 5-c. CAR FARE.
FINE NEW BUNGALOW, $100 CASH, BALANCE $20 PER MONTH INCLUDING INTEREST. WHITE ENAMEL BATH AND KITCHEN, LARGE LOT, FENCED TO 12-FT. ALLEY. HURRY, SEE ME QUICK! OFFICE OPEN SUNDAY A.M.
O. P. FARISH, PRES.,
CALIFORNIA REALTY CORPORATION,
60286. 353 S. HILL ST. MAIN 2888.

FOR SALE—
If you are looking for a bungalow in the Wilshire district, I have 5 bungalows just completed to select from; large lots and attractive homes in fine neighborhood. Price $4250. Easy terms.
O. P. FARISH, President,
CALIFORNIA REALTY CORPORATION,
60286. 353 S. HILL st. Main 2888.

FOR SALE—
5-room cottage in nice condition, one block from Pico, near Harvard boulevard; lot 46.2x129; screens, lawn, etc. 4 lots in this district worth $3000. Our price for quick sale $4250.
SEE H. T. ALEXANDER, with
TATUM-WINSTANLEY COMPANY,
621 H. W. Hellman Bldg. 4th and Spring.
Phones: Home 10847—Sunset Main 3203.

FOR SALE—$4850—BARGAIN—
WESTLAKE-WILSHIRE BUNGALOW.
Seven rooms, up-to-date, delightful bungalow home, in charming part of Westlake-Wilshire district; 15 minutes to Broadway, near four car lines. Fixed for both furnace and gas heating; has cellar; breakfast room, etc. Nearly $1000 under surrounding prices. Hurry for this! PHONE 52289.

FOR SALE—BARGAIN, 6-ROOM BUNGALOW, INcluding large sleeping porch; 1 block from street car; fine lot, 50x150; fruit trees, lawn, flowers, garage, etc. An exceptional buy for some one. $2950. See owner, MR. ADAMS, 1402 S. Marengo ave. Phone 59182.

FOR SALE—ARTISTIC BUNGALOWS, BUILT BY day labor, located 1852 West 43rd, 1834 West 41st; hardwood floors throughout, disappearing bed, walls beautifully decorated, including handpainted tapestry, electric fixtures, basement, furnace; garage. G. DOMBROWSKI, owner and builder. Vermont 1412

FOR SALE—BARGAIN, 7-ROOM BUNGALOW IN the southwest, on 51st place, paved street, sewer in; strictly modern and up-to-date; owner going away. Must sell. Price for quick sale, $3750; $300 cash, balance $30 per month, for us about this price. H. T. ALEXANDER, with TATUM-WINSTANLEY COMPANY, 621 H. W. Hellman Bldg. 4th and Spring. Phones: Home 10847—Sunset Main 3203.

FOR SALE—SIX-ROOM BUNGALOW, NEAR END OF W. Adams car line; hardwood floors, electric lights; telephone, etc.; street work done and paid for; this home is worth $2750; will sacrifice for $1650, but must have $700 before the 15th of October; balance like rent. 1035 N. SERRANO AVE. Phone Hollywood 1097.

FOR SALE—AT 121 S. HOOVER ST., BEAUTIFUL bungalow, thoroughly modern, four bedrooms, hardwood floors, open to kitchen; tiled bathroom, cellar, furnace; garage, sewer connection, east front lot, 80x151 feet; three car lines, and only 20 minutes from Broadway. This well-located lot on part payment. Terms. Phone WILSHIRE 1592.

FOR SALE—
Two-room house and sleeping porch; east front, modern throughout; large garage; low price for quick sale.
Room 503 VAN NUYS BLDG. Phone A4055.

FOR SALE—SOUTHWEST BARGAIN

Realty Liners.

FOR SALE— Houses.

FOR SALE—WILSHIRE DISTRICT.
$8500 each. Two modern up-to-date homes, 9 rooms each, baths, fixtures, dens; all large rooms, basements and furnaces, garages; large lots east and west front, on Norton avenue near 6th, one block north of Wilshire boulevard and adjoining Windsor square on the east. 4-1 location. See them and make an offer.
DOW-SMITH CO.,
F2724. 908 Hibernian Bldg.

FOR SALE—$50 CASH AND BALANCE $25 PER month, the finest 5-room bungalow, modern in every detail, for $2700. Situated on fine lot, close to the car line (Monets,) on lot 40x130. The interior finish is of the best, beautiful built-in buffet, large mantle fireplace, all conveniences in the kitchen such as boot for stove, sanitone drain boards, bins and cabinets, instantaneous heater, wash trays on screen porch.
SECURITY HOME BUILDERS,
606-7 I-O Union Oil Bldg.
Broadway 2672, F5385.

FOR SALE—MODERN UP-TO-DATE EIGHT-ROOM residence, hardwood floors, large living-room, dining-room, 3 bedrooms and kitchen, first floor; three large bedrooms second floor; large cellar, every room including cellar is heated by furnace; garage; small fruit lot, 50x150, on alley. This is a very desirable property built by day labor for a home; see it; cozy, compact house; bank appraisement $7500; can be bought for less. 2621 DALTON AVE. West Adams car. Owner on premises Sunday, Oct. 12, 2 to 5 p.m.

FOR SALE—
BEAUTIFUL NEW VERMONT AVE. SQUARE.
$5750. $5750.
Seven rooms, strictly modern, new and up-to-date in every feature. It is one of the finest bungalows built in the southwest, if you are looking for a beautiful home in a beautiful location, see this property at once and make us an offer. Very reasonable terms to responsible party.
See GEO. A. CORTELYOU CO., 534-35 Bradbury Block.

FOR SALE—
REAL SACRIFICE BARGAIN.
Elegant 5-room residence, West Adams district, Hardwood floors, built-in effects, furnace and every modern convenience. Cost $6000; must sell at $5000. EASY TERMS. QUICKLY.
CALIFORNIA FARM AND HOME BUILDERS,
6-7-8. 209 Van Nuys Bldg. Bdwy. 378.

FOR SALE—SIX-ROOM, NEW HOUSE, MODERN in every way; gas electricity, hot and cold water, hardwood floors, shades, curtains for rooms; rugs and some furniture goes with house; lot 50x150; street work in, outbuildings worth $200; $100 cash; price reduced to $1500 quick; balance $6.50 monthly 7 per cent. Interest; large payment if desired. Take Huntington Park car at 7th and Spring, get off Seventh and go to 732 N. MALABAR ST.

FOR SALE—TWO FINE EAST-FRONT LOTS IN Eagle Rock, $2000, clear. Want 5-room cottage in Eagle Rock for part payment. R will pay some builder to look into this.
Have also customer with $1100 home building stock to apply as first payment on 5-room new cottage in Pasadena.
GEO. DENNOCK, 243 Van Nuys Bldg.
Phone A3794.

FOR SALE—THE BEST 5-ROOM BUNGALOW IN the neighborhood, in best section, all modern, open grate, pure garage with basement, driveway, cement walks, just off Vermont avenue. Price $4500; small cash payment, balance like rent. If you want to buy a home see us about this one. FIRST NATIONAL SECURITIES CO., 945 S. SPRING ST.

FOR SALE—$3675—
IF YOU WANT A GOOD BUY see this after noon at once; 7-room modern, all conveniences, situated in the highest part of Los Angeles; no fog, and that is worth $ whole lot, not like the low lots; 1469 BEAULAH LANE, Garvanza (Eagle Rock) car to Avenue 60, block north.

FOR SALE—YOU WANT A HOME AND A MONeymaker; I must have your answer at once as I must leave town; 5-room bungalow, cost $1800; below value, on monthly payments. Nice corner, exterior, lot 50x150; close to paved alley. Will take part of it in Hamburg car. Call evenings 5:45, daytimes, BROADWAY 2251.

FOR SALE—IN THE BEST PART OF ANGELENO Heights, 6-room bungalow, hardwood floors, built for home, $25 per month. Right for sale on front of lot, lease at $3780, mortgage $1500. Price, lock, key. KEY A. MARCH, with O. A. Van Vranken & Co., 1004 Hollingsworth Bldg.

FOR SALE—SIX-ROOM HOUSE, CLOSE TO SHORT Line, good lot, 50x170, $2500. Five-room house, 50x170, $1850. Four-room house, 50x170, $1650. Well located lot, close in, $1400. Many other bargains in Boyle Heights property. J. M. CUSICK, 619 H. W. Hellman Bldg.

FOR SALE—BY OWNER, MOST COMPLETE UP-to-date 7-room bungalow, southwest, 2150 Harvard; ground floor, 5 rooms, sleeping porch, 2 bedrooms, will give price only on application; do not want to discuss values in neighborhood. Do not miss these features: Fireplace, built-in buffet, etc. Owner on premises Sunday, Monday, 2 to 5 p.m.

FOR SALE—
BEAUTIFUL NEW VERMONT AVE. SQUARE.
$5750. $5750.
Seven rooms, strictly modern, new and up-to-date in every feature. It is one of the finest bungalows built in the southwest, if you are looking for a beautiful home in a beautiful location, see this property at once and make us an offer. Very reasonable terms to responsible party.
See GEO. A. CORTELYOU CO., 534-35 Bradbury Block.

FOR SALE—
REAL SACRIFICE BARGAIN.
Elegant 5-room residence, West Adams district, Hardwood floors, built-in effects, furnace and every modern convenience. Cost $6000; must sell at $5000. EASY TERMS. QUICKLY.
CALIFORNIA FARM AND HOME BUILDERS,
6-7-8. 209 Van Nuys Bldg. Bdwy. 378.

FOR SALE—SIX-ROOM, NEW HOUSE, MODERN in every way; gas electricity, hot and cold water, hardwood floors, shades, curtains for rooms; rugs and some furniture goes with house; lot 50x150; street work in, outbuildings worth $200; $100 cash; price reduced to $1500 quick; balance $6.50 monthly 7 per cent. Interest; large payment if desired. Take Huntington Park car at 7th and Spring, get off Seventh and go to 732 N. MALABAR ST.

FOR SALE—CLOSE TO SOUTH PARK, 6-room modern cottage, hardwood floors, built-in effects, fine condition, $2450; $450 cash, balance $25 per month. 1047 E. 43RD PL. Main 7707.

FOR SALE—$2675—
IF YOU WANT A GOOD BUY see this after noon at once; 7-room modern, all conveniences, situated in the highest part of Los Angeles; no fog, and that is worth $ whole lot, not like the low lots; 1469 BEAULAH LANE, Garvanza (Eagle Rock) car to Avenue 60, block north.

FOR SALE—YOU WANT A HOME AND A MONeymaker; I must have your answer at once as I must leave town; 5-room bungalow, cost $1800; below value, on monthly payments. Nice corner, exterior, lot 50x150; close to paved alley. Will take part of it in Hamburg car. Call evenings 5:45, daytimes, BROADWAY 2251.

FOR SALE—IN THE BEST PART OF ANGELENO Heights, 6-room bungalow, hardwood floors, built for home, $25 per month. Right for sale on front of lot, lease at $3780, mortgage $1500. Price, lock, key. KEY A. MARCH, with O. A. Van Vranken & Co., 1004 Hollingsworth Bldg.

FOR SALE—SIX-ROOM HOUSE, CLOSE TO SHORT Line, good lot, 50x170, $2500. Five-room house, 50x170, $1850. Four-room house, 50x170, $1650. Well located lot, close in, $1400. Many other bargains in Boyle Heights property. J. M. CUSICK, 619 H. W. Hellman Bldg.

FOR SALE—BY OWNER, MOST COMPLETE UP-to-date 7-room bungalow, southwest, 2150 Harvard; ground floor, 5 rooms, sleeping porch, 2 bedrooms, will give price only on application; do not want to discuss values in neighborhood. Do not miss these features: Fireplace, built-in buffet, etc. Owner on premises Sunday, Monday, 2 to 5 p.m.

FOR SALE—
BUILT, PAY THE EASY WAY.
We will build for you on your own lot and for the price of the building if your lot is clear; interest 7 per cent; no commission; get our square deal proposition.
F. E. WILLIAMSON CO.,
114-21 Grant Bldg. Fourth and Broadway.

FOR SALE—OR EXCHANGE—8-ROOM MODERN cottage in San Diego, Adams district, close to car, near school. Price $2200, mortgage $500. Want lot, close in, or small house in Los Angeles. Call OWNER, F2177, after 5 p.m.

FOR SALE—BEAUTIFUL, MODERN, SEVEN-ROOM bungalow, well located, north of Jefferson; price $6750; $1600 or more cash, balance mortgage, or trade for clear stocks, bonds, mortgages, lots or other bungalow to $3000; principals only; owner leaves state; particulars. Address OWNER, box 48, TIMES OFFICE.

FOR SALE—HOLLYWOOD FOOTHILLS. IF YOU are tired looking at the ordinary thing and want something distinctive you had better see my new 5-room bungalow; 3 blocks from car; located high ground, close to center of Hollywood. $3000. $500 down. CALL 6104 DELONG.

FOR SALE—I AM COMPELLED TO SELL MY 6-room modern cottage at a great sacrifice, I can go out through the recent death of my wife; must sell to settle estate; will consider exchange; must sell by November 1. Small payment, balance like rent. From owner. Address V, box 12, TIMES OFFICE.

FOR SALE—BARGAIN, $5000, 9-ROOM MODERN home, corner lot, 81 by 125; near Pico and Western cars. $15,000 home, $2000; terms. Mr. Berkey, 1006 Title Insurance Bldg. Main 241.

FOR SALE—TEN-ROOM HOUSE, LOT 50x150. Price, $5000. 6611 Pasadena avenue, Garvanza car. Owner on premises. Call to look at house. Price $5000. No commission. See BIRNEY RUSSELL, 308 Bumiller Bldg., A3708. Broadway 974.

FOR SALE—NEW 6-ROOM BUNGALOW, SACRIfice; by Westerner; $1900 takes worth this month; will sell for $1700. Small payment, balance like rent. Owner, 1000 Bonnie Brae, Phone OWNER, mornings, West 3280.

FOR SALE—
$25 MONTHLY, NEW READY-TO-MOVE-INTO, five-room BUNGALOW HOME, SOUTHWEST. PHONE FOR APPOINTMENT MAIN 8083 OR VER. 1.

FOR SALE—$6000, WORTH $10,000; FINEST investment in the city for a home. Lot 100x150; elevated above street; city will not grade; owner paying 10 per cent on the investment. Address box 225, TIMES OFFICE.

FOR SALE—$1100, BARGAIN FOR CASH, or $1400 on small monthly payments, lot 40x150. Fine location. VERMONT 1034.

FOR SALE—POSITIVE BARGAIN. OWNER LEAVing city; must sell entirely new 5-room bungalow, $4500; $1000 cash, balance mortgage. Can exhibit to two families. Hardwood floors, built-in buffet, fireplace, etc. Owner, 4300 Dalton ave. Phone Vermont 2471 or Vermont 1727.

FOR SALE—BEAUTIFUL 5-ROOM MODERN HOUSE, corner lot, 50x150, all fruit trees, chicken yard, cement walks with clear, lawn, garage, barbecue pit; 14 fruit trees; convenient bearing walnut; all for $3000. 2712 DENKER AVE.

FOR SALE—THE BEST 5-ROOM BUNGALOW IN Los Angeles; 2 bedrooms on first floor, all modern conveniences, including built-in features; large lot, 50x150; street work all done; close to 5-cent car line; for few days, $5000, on very easy terms; better than rent.
See MR. KYLIUS,
The Kyllus-Gruber Realty Co.,
600 Story Bldg.

FOR SALE—MOST CHARMING 6-ROOM BUNGALOW IN CITY for $2250, $100 down, $20 per month; this is located in south part of city on good car line; half block from million-dollar boulevard; new and other near this for $2350; same terms; this has cobblestone entry and fireplace, and is a beauty. R. M. KELSEY, 320 Pacific Electric Bldg. Home 10028. Main 1871.

FOR SALE—IN HIGHLAND PARK.
House No. 6224 Arroyo Seco avenue and garage in the rear, near Pasadena ave., and the Carnegie Branch Library; now being erected and correcting on the property across from it; lot 50 feet front by 175-foot alley; 6 rooms, modern, Bungalow, green stucco, tile roof, cement porch, cement walks, etc. Near both car lines. Price $5000; $100 or more and $40 per month. MATTHEWS & MATTHEWS, 520 Douglas Bldg.

FOR SALE—
Snap—Five-room house two years old, lawn and shrubbery, good garage, new and up-to-date; $2000—$100 down, $20 monthly.
J. C. FRYE,
Vermont 211. Vermont 211.

FOR SALE—FIVE-ROOM EAST FRONT BUNGAlow, No. 3021 Second ave., cement porch, hardwood floors, large living room with mantel and bookcases; bright dining room and light cozy kitchen; all built-in features; kitchen complete with woodstone drainboard and plenty cupboard room; only $250 cash, balance like rent. See MR. EDGERTON, W. 48th st. and Second ave.

FOR SALE—WILSHIRE RESIDENCE NEAR WILshire Blvd. and Gramercy Place. $7000. Formerly $10,000. Fine hall, living-room, library and sleeping porches. With most attractive decorations. Must sell or trade. Would take lot as part payment.
TROOP & MOREY,
With SWANN & LAYTON.
339 South Hill st. Main 3624, F2624.

FOR SALE—
MODERN HOMES.
Most beautiful modern bungalows in the southwest, designed and built by the owner; sold on easy monthly payments, terms to suit.
C. H. BURRARD,
DESIGNER AND BUILDER.
Office 1702 W. 48th pl.
Phone Vermont 1344.

FOR SALE—NEW BUNGALOWS, SOUTHWEST, ON Grand ave., Flower st., 39th place. Glad o. Bonsallo and Gramercy place, between 48th and 49th street car lines. 5 and 6 rooms; $250 cash on easy terms. Call ALEXANDER BUILDING CO., 725 W. Jefferson, or PHONE South 3808. 22927, Monday.

FOR SALE—WILSHIRE BUNGALOW.
STRICTLY MODERN. EAST FRONT. 7 ROOMS. FURNACE, GARAGE, CEMENT DRIVEWAY. DEVELOPED FRONT AND REAR LAWN. LOT 50x150. OWNER, PHONE 56739.

FOR SALE—AT A PRICE $300 BELOW THE market, my strictly modern 5-room bungalow, in the best neighborhood; close to car line; block from car. Call 727 W. 50TH ST., from 1:30 to 5 p.m., or phone West 3096.

FOR SALE—
Modern 7-room bungalow, comparatively new, ½ block from Central ave. nice flowers, trees, lawn and shrubbery, price $3500, $900 cash, $30 per month.
G. F. SCHUBER, 201 California Bldg.

FOR SALE — SOUTHWEST BARGAIN, SIX-ROOM modern stucco bungalow; $2750, part cash. 1707 WEST 50TH ST.

FOR SALE—$1800; MODERN 4-ROOM BUNGALOW, BATH and built-in features, porch, large lot, well fenced in; good neighborhood; price $1950, and I will give you your own terms on this place. Phone me today. Owner, 619 H. W. Hellman Bldg. Phone 10028, Main 1871.

FOR SALE—BY OWNER.
If you are looking for a home? Don't fail to see my new, modern bungalow, 3 sleeping-rooms; large porch, etc. Newly furnished throughout with the best; must be seen to be appreciated. Am leaving for East and must sell. W. Jefferson car. 2935 TRAMMELL PLACE.

FOR SALE—THE BEAUTIFUL RESIDENCE PROPerty at No. 2023 Dalton avenue; Property rented at $1200 per year to be had for $9500. This is a snap. Reason for selling, owner is a nonresident. Apply to W. T. CURL, 4162 Dalton ave. Telephone Vermont 603.

FOR SALE—REMARKABLE BUNGALOW.
UNUSUAL VALUE.
$1000 UNUSUAL VALUE.
WILSHIRE BUNGALOW.
143 South Gramercy place; near 2nd.
7 rooms, mahogany finish, tile bath, hardwood floors. This most complete and best-built in the Wilshire district. Terms right. Open for inspection daily.

FOR SALE—COST 4-ROOM BUNGALOW, $1500; $50 down, $15 per month, lot 40x140 to alley; high and dry in winter.
MRS. WADE, corner, phone 29788.

FOR SALE—DANDY FIVE-ROOM BUNGALOW, southwest, polished floors, two large bedrooms, beautiful built-in buffet, bookcase, china closet, clothes and linen closets, nice electrical fixtures; fine bath, very complete; $2700, only $100 cash. OWNER IS LEAVING. PHONE 60127 or 5th floor, 647 S. SPRING.

FOR SALE—NEAR STEPHENSON AVE. 4 ROOMS, bath and screen porch, cement porch in front; a little beauty on a good street; only $2150; $100 cash, $20 per month, including interest. 2621 W. JONES. Main 2370. 520 Pacific Electric Bldg. House 10026, Sunday.

FOR SALE—TO SETTLE ESTATE, $1600 FELLOW-ent, swell 5-room residence, 1064 Roosevelt, Washington or 16th car. Choice high location, fine view. Must sell or trade. Would take lot as part payment.
HORACE HAMILTON CO.,
1006 Title Insurance Bldg. Main 241.

FOR SALE—TEN-ROOM HOUSE, LOT 50x150. Price, $5000. 6611 Pasadena avenue, Garvanza car. Owner on premises. Call to look at house. Price $5000. No commission. See BIRNEY RUSSELL, 308 Bumiller Bldg., A3708. Broadway 974.

FOR SALE—NEW 6-ROOM BUNGALOW, SACRIfice; by Westerner; $1900 takes worth this month; will sell for $1700. Small payment, balance like rent. Owner, 1000 Bonnie Brae. Phone OWNER, mornings, West 3280.

FOR SALE—
$25 MONTHLY, NEW READY-TO-MOVE-INTO, five-ROOM BUNGALOW HOME, SOUTHWEST. PHONE FOR APPOINTMENT MAIN 8083 OR VER. 1.

FOR SALE—$6000, WORTH $10,000; FINEST INvestment in the city for a home. Lot 100x150; elevated above street; city will not grade; owner paying 10 per cent on the investment. Address box 225, TIMES OFFICE.

FOR SALE—$1100, BARGAIN FOR CASH, or $1400 on small monthly payments, lot 40x150. Fine location. VERMONT 1034.

FOR SALE—POSITIVE BARGAIN. OWNER LEAVing city; must sell entirely new 5-room bungalow, $4500; $1000 cash, balance mortgage. Can exhibit to two families. Hardwood floors, built-in buffet, fireplace, etc. Owner, 4300 Dalton ave. Phone Vermont 2471 or Vermont 1727.

FOR SALE—BEAUTIFUL 5-ROOM MODERN HOUSE, corner lot, 50x150, all fruit trees, chicken yard, cement walks with clear, lawn, garage, barbecue pit; 14 fruit trees; convenient bearing walnut; all for $3000. 2712 DENKER AVE.

FOR SALE—THE BEST 5-ROOM BUNGALOW IN the neighborhood, in best section, all modern, open grate, pure garage with basement, driveway, cement walks, just off Vermont avenue. Price $4500; small cash payment, balance like rent. If you want to buy a home see us about this one. FIRST NATIONAL SECURITIES CO., 945 S. SPRING ST.

FOR SALE—$2675—
IF YOU WANT A GOOD BUY see this after noon at once; 7-room modern, all conveniences, situated in the highest part of Los Angeles; no fog, and that is worth $ whole lot, not like the low lots; 1469 BEAULAH LANE, Garvanza (Eagle Rock) car to Avenue 60, block north.

FOR SALE—YOU WANT A HOME AND A MONeymaker; I must have your answer at once as I must leave town; 5-room bungalow, cost $1800; below value, on monthly payments. Nice corner, exterior, lot 50x150; close to paved alley. Will take part of it in Hamburg car. Call evenings 5:45, daytimes, BROADWAY 2251.

FOR SALE—IN THE BEST PART OF ANGELENO Heights, 6-room bungalow, hardwood floors, built for home, $25 per month. Right for sale on front of lot, lease at $3780, mortgage $1500. Price, lock, key. KEY A. MARCH, with O. A. Van Vranken & Co., 1004 Hollingsworth Bldg.

FOR SALE—SIX-ROOM HOUSE, CLOSE TO SHORT Line, good lot, 50x170, $2500. Five-room house, 50x170, $1850. Four-room house, 50x170, $1650. Well located lot, close in, $1400. Many other bargains in Boyle Heights property. J. M. CUSICK, 619 H. W. Hellman Bldg.

FOR SALE—BY OWNER, MOST COMPLETE UP-to-date 7-room bungalow, southwest, 2150 Harvard; ground floor, 5 rooms, sleeping porch, 2 bedrooms, will give price only on application; do not want to discuss values in neighborhood. Do not miss these features: Fireplace, built-in buffet, etc. Owner on premises Sunday, Monday, 2 to 5 p.m.

FOR SALE—
BUILT, PAY THE EASY WAY.
We will build for you on your own lot and for the price of the building if your lot is clear; interest 7 per cent; no commission; get our square deal proposition.
F. E. WILLIAMSON CO.,
114-21 Grant Bldg. Fourth and Broadway.

FOR SALE—OR EXCHANGE—8-ROOM MODERN cottage in San Diego, Adams district, close to car, near school. Price $2200, mortgage $500. Want lot, close in, or small house in Los Angeles. Call OWNER, F2177, after 5 p.m.

FOR SALE—BEAUTIFUL, MODERN, SEVEN-ROOM bungalow, well located, north of Jefferson; price $6750; $1600 or more cash, balance mortgage, or trade for clear stocks, bonds, mortgages, lots or other bungalow to $3000; principals only; owner leaves state; particulars. Address OWNER, box 48, TIMES OFFICE.

FOR SALE—HOLLYWOOD FOOTHILLS. IF YOU are tired looking at the ordinary thing and want something distinctive you had better see my new 5-room bungalow; 3 blocks from car; located high ground, close to center of Hollywood. $3000. $500 down. CALL 6104 DELONG.

FOR SALE—I AM COMPELLED TO SELL MY 6-room modern cottage at a great sacrifice, I can go out through the recent death of my wife; must sell to settle estate; will consider exchange; must sell by November 1. Small payment, balance like rent. From owner. Address V, box 12, TIMES OFFICE.

FOR SALE—BARGAIN, $5000, 9-ROOM MODERN home, corner lot, 81 by 125; near Pico and Western cars. $15,000 home, $2000; terms. Mr. Berkey,

Realty Liners.

FOR SALE— City Lots and Lands.

FOR SALE—

MUST BE SOLD AT ONCE.

TO HAVE A VERY DESIRABLE LOT IN A VERY DESIRABLE LOCATION THAT MUST BE SOLD AT ONCE.

I have placed it at $1750, which is really and truly only below its actual value.

$50 DISCOUNTS.

On top of this is a 5 per cent. discount for cash, and an additional discount of 10 per cent., which is a reasonable one if built within a reasonable time. This makes the lot

WELL TO YOU ONLY $1487.50.

A saving of $262.50 on the sale price. Can you beat it? Don't put off inquiring about this tremendous bargain. Do it now.

JOSEPH A. VAUGHAN COMPANY,
Broadway at Seventh and Spring.
Main 8126. Home 60268.

FOR SALE—$5 EASY TERMS. NO INTEREST. FOR SUBDIVISION.

We hold an option.

On about 5½ acres.

Fronting on Pico street.

Surrounded by

High-class Subdivisions.

Terms: One-third Cash.

Balance Mortgage.

With liberal release clause.

Don't forget, advertised to prevent plans. Pico must be to be a "digital" boulevard straight

FOR SALE—3 SCHWABE, 604-605 Douglas Bldg.

FOR SALE—

MUST BE SOLD.
NEAR CENTRAL AND WASHINGTON
$4,250. ONLY $1000. WORTH $2250.

Go to see to be improved similar to other lots in same location and will show an income of over 20 per cent. per month. WILLIAM MAY, Consolidated Realty Bldg., 6th and Hill sts., Angeles, Cal.

FOR SALE—

FULLY 25 PER CENT. SURE
ON LOT AT $600.
Investigate these lots. Only $5 down, $5 per week. They are selling faster than we can put them on the market. Only a few left at $600. Get in on the ground floor. Lots are 40 feet front by 150 deep, on four car lines, near Manual Arts High School and Exposition Park. Only 30 minutes to the business district. Close to two graduate schools. Close to Los Angeles and Pasadena streets, for both. Close to Los Angeles and Pasadena car lines. Close to Santa Barbara boulevard. Close to Arlington Heights. Close to Western avenue. Close to Vermont avenue. Close to Normal School. Close to everything that is worth while. Buy now and double your money in a few months. Price of lots, $600. Terms, $5 down and $5 per week. Only a few left. Get in on the ground floor. Don't delay. Call or write and we will gladly talk to you and prove to you these are the best lots on the market today.

JANES INVESTMENT COMPANY,
611-617 S. Hill st.
Phone: Home 10245—Broadway 346.

FOR SALE—

MEAD'S HOLLYWOOD TRACT.
The most beautiful and ideally situated tract in Hollywood.
Can never be duplicated because no more are being subdivided.
The most home plans on the north side of Franklin avenue, extending from Mead to Whitley avenue, overlooking the whole of the valley, city and beyond. It is practically all sold. Only a few choice lots left. Buy now and double your money in a few months. Don't delay. Call at office and let us show you. Take Hollywood car to Mead.

MEAD'S HOLLYWOOD TRACT,
Office on the tract, Franklin avenue, between Mead and Whitley.

FOR SALE—$1 DOWN AND $25 PER MONTH.
Fine 50-foot lot on Arlington avenue, near Adams; high school, churches, car service. Beautiful location; easy walking distance. Price $1250. Terms $1 down, $25 per month. Call or address owner, 1012 Arlington ave. Phone Main 8263.

FOR SALE—LOT INVESTMENTS.

Bargains—Bargains—Bargains.

Bargains, near Main.
Bargains, near Spring.
Bargains, near Hill.
Bargains, near Broadway.
Bargains, near Olive.
Bargains, near Figueroa.
Bargains, near Flower.
Bargains, near Grand.
Bargains, near Hope.
Bargains, near Pico.
Bargains, near Washington.
Bargains, near Vermont.
Bargains, near Western.
Bargains, near Normal.
Bargains, near Temple.
Bargains, near Sunset.
Bargains, near Hollywood.
Bargains, near Boyle Heights.
Bargains, near Alhambra.
Bargains, near Pasadena.
Bargains, near Monrovia.
Bargains, near Glendale.
Bargains, near Pomona.
Bargains, near Whittier.
Bargains, near Redondo.
Bargains, near Long Beach.
Bargains, near Santa Monica.
Bargains, near Ocean Park.
Bargains, near Venice.
Bargains, near Inglewood.
Bargains, near Compton.
Bargains, near Huntington Beach.
Bargains, near Orange.
Bargains, near Anaheim.
Bargains, near Santa Ana.
Bargains, near Riverside.
Bargains, near San Bernardino.
Bargains, near Pomona.
Bargains, near Ontario.
Bargains, near Upland.
Bargains, near Redlands.
Bargains, near Colton.
Bargains, near Rialto.
Bargains, near Fontana.
Bargains, near Ontario.
Bargains, near Corona.
Bargains, near Riverside.
Bargains, near Arlington.
Bargains, near Elsinore.
Bargains, near Perris.
Bargains, near Hemet.
Bargains, near San Jacinto.
Bargains, near Banning.
Bargains, near Beaumont.
Bargains, near Calimesa.
Bargains, near Yucaipa.
Bargains, near Redlands.
Bargains, near Highland.
Bargains, near San Bernardino.
Bargains, near Rialto.
Bargains, near Fontana.
Bargains, near Ontario.
Bargains, near Upland.
Bargains, near Claremont.
Bargains, near Pomona.
Bargains, near Whittier.
Bargains, near Fullerton.
Bargains, near Buena Park.
Bargains, near Anaheim.
Bargains, near Orange.
Bargains, near Santa Ana.
Bargains, near Tustin.
Bargains, near Irvine.
Bargains, near Laguna Beach.
Bargains, near Capistrano.
Bargains, near San Clemente.
Bargains, near Oceanside.
Bargains, near Escondido.
Bargains, near Vista.
Bargains, near San Luis Rey.
Bargains, near Carlsbad.
Bargains, near Encinitas.
Bargains, near Solana Beach.
Bargains, near Del Mar.
Bargains, near La Jolla.
Bargains, near San Diego.
Bargains, near Coronado.
Bargains, near Imperial Beach.
Bargains, near Chula Vista.
Bargains, near National City.
Bargains, near Otay.
Bargains, near Tia Juana.
Bargains, near Mexico.

Bargains—Bargains—Bargains.

Bargains, near Main.
Bargains, near Spring.
Bargains, near Hill.
Bargains, near Broadway.
Bargains, near Olive.
Bargains, near Figueroa.
Bargains, near Flower.
Bargains, near Grand.
Bargains, near Hope.
Bargains, near Pico.
Bargains, near Washington.
Bargains, near Vermont.
Bargains, near Western.
Bargains, near Normal.
Bargains, near Temple.
Bargains, near Sunset.
Bargains, near Hollywood.
Bargains, near Boyle Heights.
Bargains, near Alhambra.
Bargains, near Pasadena.
Bargains, near Monrovia.
Bargains, near Glendale.
Bargains, near Pomona.
Bargains, near Whittier.
Bargains, near Redondo.
Bargains, near Long Beach.
Bargains, near Santa Monica.
Bargains, near Ocean Park.
Bargains, near Venice.
Bargains, near Inglewood.
Bargains, near Compton.
Bargains, near Huntington Beach.
Bargains, near Orange.
Bargains, near Anaheim.
Bargains, near Santa Ana.
Bargains, near Riverside.
Bargains, near San Bernardino.
Bargains, near Pomona.
Bargains, near Ontario.
Bargains, near Upland.
Bargains, near Redlands.
Bargains, near Colton.
Bargains, near Rialto.
Bargains, near Fontana.
Bargains, near Ontario.
Bargains, near Corona.
Bargains, near Riverside.
Bargains, near Arlington.
Bargains, near Elsinore.
Bargains, near Perris.
Bargains, near Hemet.
Bargains, near San Jacinto.
Bargains, near Banning.
Bargains, near Beaumont.
Bargains, near Calimesa.
Bargains, near Yucaipa.
Bargains, near Redlands.
Bargains, near Highland.
Bargains, near San Bernardino.
Bargains, near Rialto.
Bargains, near Fontana.
Bargains, near Ontario.
Bargains, near Upland.
Bargains, near Claremont.
Bargains, near Pomona.
Bargains, near Whittier.
Bargains, near Fullerton.
Bargains, near Buena Park.
Bargains, near Anaheim.
Bargains, near Orange.
Bargains, near Santa Ana.
Bargains, near Tustin.
Bargains, near Irvine.
Bargains, near Laguna Beach.
Bargains, near Capistrano.
Bargains, near San Clemente.
Bargains, near Oceanside.
Bargains, near Escondido.
Bargains, near Vista.
Bargains, near San Luis Rey.
Bargains, near Carlsbad.
Bargains, near Encinitas.
Bargains, near Solana Beach.
Bargains, near Del Mar.
Bargains, near La Jolla.
Bargains, near San Diego.
Bargains, near Coronado.
Bargains, near Imperial Beach.
Bargains, near Chula Vista.
Bargains, near National City.
Bargains, near Otay.
Bargains, near Tia Juana.
Bargains, near Mexico.

FOR SALE—

LOT INVESTMENTS

Realty Liners.

FOR SALE— Business Property.

FOR SALE—

SACRIFICE.
SACRIFICE.

WESTLAKE DISTRICT.

50x150.

$7750.

READ THROUGH.

This is absolutely the cheapest buy in the Westlake district and has never been offered at this low figure. Owner ordered us to sell at once, $2000 less than surrounding property. Think of it! 50x150 to 15-foot paved alley, improved with two-story house. CAN YOU BEAT THIS?

MUST BE SOLD AT ONCE.

Exclusive Agents,
WEBER & BELL,
W. L. HOLLINGSWORTH & COMPANY,
4TH FLOOR HOLLINGSWORTH BLDG.
HOME 10777. 6TH & HILL. 979. MAIN 6780.

FOR SALE—BY A GENTLEMAN WHO MOVES FROM THE CITY AND WARRANTS THAT HE MUST RAISE SOME MONEY. 4 LOT 40x190 FT., NEAR FIGUEROA AND TENTH FOR

$9000. HALF CASH.

There is not another lot in the same block that can be bought for less than $12,500. This is an elegant location for a total of rounding house and the person improving the lot will make from 15 to 20 per cent. on his money, if you want to see the lot go with me in my auto and examine it.

KLEVIN J. CURRY,
612-14 Fay bldg.
Phone, A3928; Main 3282.

FOR SALE—FINE INVESTMENT, $75,000; 100x112 on Broadway. Some income. Smart location for store and hotel; worth $1000 per foot. $75,000.—Apartment, up-to-date 9-story brick, basement; close in; fine income. $425,000.—$200x120, near 9th and Figueroa. $42,000.—30x110. 2 story, brick and 4 three-room up-to-date flats; income $185 per month. $42,000.—100x200, seven stores, brick, fine corner on paved street; fine income. $10,500.—3 three-room apartments, near Grand ave., close in. $20,000.—Apartment on Hope street; fine corner. Income $200 per month. $11,500.—Two flats; income $130 per month, near 7th and Figueroa st. $9000.—50x110. Maple ave.; income $40. OSCAR LEUSCHNER, 826 S. Spring st.

FOR SALE—

We will appreciate the opportunity of selling or exchanging your property. We have a good force of live men, advertise liberally and feel that we are in position to achieve results where it is possible. Call or write, stating just what you have and just what you want.

CHAS. B. MULLALY COMPANY,
Main 5649. 704-6-8 VAN NUYS BLDG. F2266.

FOR SALE—BUSINESS PROPERTY—
Greatest business property soap, Main to Figueroa, north of Pico.

Rope street, west side, between 12th and Pico. We can deliver at $800 per foot. 50x155 to alley, with cottage; trees. Make this buy a speculation on the other man's money. Call and tell you about the projected improvements for this section.

BRYAN & BRADFORD,
722-30 I. N. Van Nuys Bldg.,
Seventh and Spring sts.
Main 1751. 00051.

FOR SALE—

FIGUEROA STREET AT TENTH.

HAVE A FINE IMPROVED LOT ON THE WEST SIDE OF FIGUEROA, WHERE VALUES ARE INCREASING RAPIDLY. INCOME $2000 YEARLY. ONLY REQUIRES $15,000 CASH TO HANDLE THIS BARGAIN.

WASHINGTON STREET.

OFFER FOR IMMEDIATE SALE 140 FEET OR ANY PART OF LESS THAN ANY OTHER PIECE EAST OF UNION STREET. LOOK IT UP AND MAKE US AN OFFER.

ROBERT MARSH & CO.,
213-224 TRUST AND SAVINGS BLDG.
SIXTH AND SPRING STS.
00175. MAIN 5045.

FOR SALE— A BARGAIN— FOR SALE—
Close-in apartment or hotel site. Just think of it—2 minutes to OSCAR LEUCHNER, 826 S. Spring. Broadway and Sixth streets, East front, lot 50x150, improved with two-story nine-room house, in the heart of the best residence district. Owner, an investor, the price is only $15,000, and this is only part cash. You must see this exceptional buy to appreciate it. Call and let me show you.

H. REINECKE JR.,
with
VICTOR G. KLEINBERGER,
F. H. EDWARDS,
SUBDIVIDERS,
700 H. W. Hellman Bldg. 10021; Main 9122

FOR SALE— FLOWER ST.

NEAR SEVENTH.

The best buy on Flower st. by $10,000. Take $30,000 cash to handle. Bal. long time at 6 per cent. Sole agents.

"Eyes to See Us."
EDWARDS & WILDEY COMPANY,
215 Bloch Bldg., Fourth and Hill sts.
Main 8697; 10797.

FOR SALE—$5000. BEST BUY VICINITY 9TH AND Albany, 50x130.

$3750—Snap. Close-in Wilshire district, near 8th and Hoover, unrestricted.

$3750—Cheapest lot on Vermont, not far from 9th street, high ground, no fill, unrestricted, worth $4500.

L. A. DOLTON & CO.,
Broadway 4536. 600 Lankershim Bldg.

FOR SALE— SNAP. CLOSE-IN CORNER. SNAP.
$15,000. $15,000.

Cheapest Los Angeles street corner, near Washington, 51x125; street just paved; full width sidewalks; fine business location; worth much more. Might consider lots or bungalow to $5000 in exchange. See the sole agent.

HUGO E. FREDRICK CO.,
625 Van Nuys Bldg. P8426. Main 5025.

FOR SALE—
CHEAPEST PIECE IN WESTLAKE.
$7500.

Bonnie Brae, near Ninth street, lot 50x150 feet, 15-foot alley; one-fourth under value. Good 7-room house, $2500 will handle. Immediate action necessary.

See H. C. Gasnelin, with
KOSTER & PARKER,
234 H. W. Hellman Bldg.
A3462. Main 4449.

FOR SALE—
Crown Hill to the front
Just beyond the new tunnels.
Unsurpassed for apartments.
Choice old homestead on the market to settle an estate.

PRICE $35,000—A. CASH.
Key (Page the great Hustler.)
G. SALE, 626 Citizens' National Bank Bldg.

FOR SALE—BUSINESS PROPERTY—
Greatest business property soap, Main to Figueroa, north of Pico.

FOR SALE— SNAP—$2,000. SNAP.
SNAP—$2,000. SNAP.

SNAP—Must be sold this week. We know this is the best buy for $5000 of any similar property. Will you take advantage of it? NO TRADE. C. E. MOONEY, Exclusive Agent, 222 Merchants' Trust Bldg., 207 So. Broadway.

FOR SALE—

OLIVE-STREET FRONTAGE.
NORTH OF PICO. 50x153.

Price $1200 per foot. Compare this with prices asked between 10th and Pico, then see owner, T. L. KERR, 214 Frost Bldg.

FOR SALE—I HAVE LISTED WITH ME A VALUable corner on Maple avenue near the business center, running back to a 20-foot alley.

I have also on East 12th street near the business center 40x132, running back to an alley; both of which properties can be leased on a long term lease to a satisfactory tenant, on exceptionally advantageous terms.

I also have for rent a 7-room first-class house conveniently furnished, at Manhattan Beach, which can be rented for the season at $25 per month.

Inquire of R. G. DOYLE, Bargain Finder,
917 International Bank Bldg.

FOR SALE—VERMONT AVENUE CORNER, 132 feet on Vermont, 190 feet deep, ideal for stores and apartments. Never before on market. Unusual opportunity for builder or investor. BURT A. WILFONG, exclusive agents, 616 Ia. A. Inv. Bldg. Main 8336.

FOR SALE—
$50,000—3-story brick on one of the principal business streets, rent $4357 per month. Terms. Balance 7 per cent.
$37,500—Snap. Close-in Wilshire district, near 8th and Hoover, unrestricted.

$3750—Cheapest lot on Vermont, not far from 9th street, high ground, no fill, unrestricted, worth $4500.

L. A. DOLTON & CO.,
Broadway 4536. 600 Lankershim Bldg.

FOR SALE— SNAP. CLOSE-IN CORNER. SNAP.
$15,000. $15,000.

Cheapest Los Angeles street corner, near Washington, 51x125; street just paved; full width sidewalks; fine business location; worth much more. Might consider lots or bungalow to $5000 in exchange. See the sole agent.

HUGO E. FREDRICK CO.,
625 Van Nuys Bldg. P8426. Main 5025.

FOR SALE—
CHEAPEST PIECE IN WESTLAKE.
$7500.

Bonnie Brae, near Ninth street, lot 50x150 feet, 15-foot alley; one-fourth under value. Good 7-room house, $2500 will handle. Immediate action necessary.

See H. C. Gasnelin, with
KOSTER & PARKER,
234 H. W. Hellman Bldg.
A3462. Main 4449.

FOR SALE—
Crown Hill to the front
Just beyond the new tunnels.
Unsurpassed for apartments.
Choice old homestead on the market to settle an estate.

PRICE $35,000—A. CASH.
Key (Page the great Hustler.)
G. SALE, 626 Citizens' National Bank Bldg.

FOR SALE—BUSINESS PROPERTY—
Greatest business property soap, Main to Figueroa, north of Pico.

FOR SALE— SNAP—$2,000. SNAP.
SNAP—$2,000. SNAP.

SNAP—Must be sold this week. We know this is the best buy for $5000 of any similar property. Will you take advantage of it? NO TRADE. C. E. MOONEY, Exclusive Agent, 222 Merchants' Trust Bldg., 207 So. Broadway.

FOR SALE—

OLIVE-STREET FRONTAGE.
NORTH OF PICO. 50x153.

Price $1200 per foot. Compare this with prices asked between 10th and Pico, then see owner, T. L. KERR, 214 Frost Bldg.

FOR SALE—I HAVE LISTED WITH ME A VALUable corner on Maple avenue near the business center, running back to a 20-foot alley.

I have also on East 12th street near the business center 40x132, running back to an alley; both of which properties can be leased on a long term lease to a satisfactory tenant, on exceptionally advantageous terms.

I also have for rent a 7-room first-class house conveniently furnished, at Manhattan Beach, which can be rented for the season at $25 per month.

Inquire of R. G. DOYLE, Bargain Finder,
917 International Bank Bldg.

FOR SALE—VERMONT AVENUE CORNER, 132 feet on Vermont, 190 feet deep, ideal for stores and apartments. Never before on market. Unusual opportunity for builder or investor. BURT A. WILFONG, exclusive agents, 616 Ia. A. Inv. Bldg. Main 8336.

FOR SALE—
$50,000—3-story brick on one of the principal business streets, rent $4357 per month. Terms. Balance 7 per cent.

FOR SALE— A BARGAIN— FOR SALE—
Close-in apartment or hotel site. Just think of it—2 minutes to OSCAR LEUSCHNER, 826 S. Spring. Broadway and Sixth streets, East front, lot 50x150, improved with two-story nine-room house, in the heart of the best residence district. Owner, an investor, the price is only $15,000, and this is only part cash. You must see this exceptional buy to appreciate it. Call and let me show you.

H. REINECKE JR.,
with
VICTOR G. KLEINBERGER,
F. H. EDWARDS,
SUBDIVIDERS,
700 H. W. Hellman Bldg. 10021; Main 9122

FOR SALE— FLOWER ST.

NEAR SEVENTH.

The best buy on Flower st. by $10,000. Take $30,000 cash to handle. Bal. long time at 6 per cent. Sole agents.

"Eyes to See Us."
EDWARDS & WILDEY COMPANY,
215 Bloch Bldg., Fourth and Hill sts.
Main 8697; 10797.

FOR SALE—$5000. BEST BUY VICINITY 9TH AND Albany, 50x130.

FOR SALE— Business Property.

FOR SALE—

SOUTH MAIN STREET.

$160 PER FOOT.

Lot 40x140 to alley.
Street paved and has two houses on lot. Will pay 10 per cent. on investment now. This is a real bargain. Must sell quick.

R. C. MITCHELL CO.,
614 Trust & Savings Bldg.

FOR SALE— WESTLAKE, HOME AND INVESTMENT.

ONLY $9000.

Lot 50x150 to alley, improved with two-story house, four bedrooms, hardwood floors, throughout, garage. Only a short block from Westlake Park. We can deliver this on a small down payment, balance like rent if so desired. See MR. DUNN, with

KOSTER & PARKER,
Sole Agents,
234 H. W. Hellman Bldg. A3462; Main 4449.

FOR SALE—

FLOWER ST. SNAP.
MUST BE SOLD.
CLEAR, SIZE 50x165.
NO AGENTS; PRINCIPALS ONLY.
HAVE TENANT TO LEASE.
NOTE IMPROVEMENTS HERE.
SEE EXCLUSIVE AGENT.
H. P. RUDELL,
CALIFORNIA REALTY CORPORATION,
O. E. FARISH, President.
00280. 353 S. HILL ST. MAIN 2888.

FOR SALE— CORNERS—CORNERS.
CHOICE CORNERS.

120x125, ORANGE AND UNION $33,000
50½, 11TH AND GRAND VIEW 12,000
50x132x151x2, NR. 11TH & SENTOUS 22,000
50x134, 1ST & WILTON PLACE 2,000
60x140, W. 11TH, NR. HOOVER 15,000

Income on this corner is 11 per cent.
D. H. PLATT, with O. A. VICKERY & CO.,
308 S. Hill. A4753, Main 2976.

FOR SALE—$15,500. CHOICE LARGE, CLOSE-IN, semi-business corner near Washington and Union. Some improvements.

$8500—Cheapest lot on Fremont avenue near Third street; nominal improvements.

L. A. DOLTON & CO.,
600 Lankershim Bldg.

Take Crown Hill or Temple st. car to Lake Shore ave. and Temple st., then half block west.

FOR SALE— WATCH IMPROVEMENTS ON PICO.

We are Exclusive Agents for the Subdivision on Pico Street.
Income on Old Improvements Carries Property.
Special Price for a short time only.
BARTELS & SCHWARZ. 404-405 Douglas Bldg.

FOR SALE— VERMONT-AVE. BARGAIN.

$3500 buys high east-front UNRESTRICTED lot on Vermont, not far from 9th st., paving done and paid for; cross car line passes; half cash will handle; for flats or apartment-house.

HILLIER & SCHILLER,
625 Van Nuys Bldg. P8426, Main 5025.

FOR SALE—BUSINESS LOT, SNAP.

Northwest corner of Main and 58th Place, 40x110. Price reduced from $2400 to $2000 for quick cash sale. MATTHEWS & MATTHEWS, 329 Douglas Bldg.

FOR SALE—IF YOU WANT A BARGAIN ON THE Southeast corner of Figueroa and Vernon, at $6250, ¼ cash, balance on terms to suit, or 3 equal annual payments at 6 per cent., just the place for fine apartments or store, please call at 1107 W. 24TH ST. any morning till 10 or after 5 o'clock.

FOR SALE— $3500.

Central ave., near Washington street.
50x140
to alley.

$2000 under the market, let us prove it to you; easy terms, at 6 per cent.

CONWAY & GLEASNER,
405 Laughlin Bldg.

FOR SALE—

Hoover-street corner, 150x83½, fine fo. stores, flats or apartments, the coming business street of the southwest, to be widened and paved at once; this street will show the same attractive Vermont avenue did when paved; chance to get in on ground floor; 60 per cent. of asking price of similar lots, $4000; no trade. W. H. YOUNG CO., Sole Agents, 307 Grant Bldg. A3260. Broadway 2915.

FOR SALE—$6500—

MAIN STREET SNAP.
40x140.

Well improved rents for $87.50. If you want a good house and property that will double in value, buy this; only $2000 cash needed.

JOHN G. STAUB, with
TATUM-WINSTANLEY COMPANY,
621 H. W. Hellman Bldg., 4th and Spring.
Main 3366; Home 10947.

FOR SALE— UNRESTRICTED SNAP.

Flat lot surrounded by fine homes, choice renting neighborhood. Reduced to $2750 for immediate sale. Bargain for investment or speculation.

C. B. STARR, with
A. T. JERGINS & CO.,
Main 404. Suite 400 H. W. Hellman Bldg. A1841.

FOR SALE—

$5000.
Monete avenue
Corner
100x125.
Let us show you this.
CONWAY & GLEASNER,
405 Laughlin Building.

FOR SALE—ONLY $1500. ADMINISTRATOR'S SACrifice, flats, lot go at once. Want an offer, close-in level business corner on Temple st. Opposite corner $8500. Make an offer.

"THE BARGAIN HUNTERS,"
1640 Temple st.

Take Crown Hill or Temple st. car to Lake Shore ave. and Temple st., then half block west.

FOR SALE— WATCH IMPROVEMENTS ON PICO.

We are Exclusive Agents for the Subdivision on Pico Street.
Income on Old Improvements Carries Property.
Special Price for a short time only.
BARTELS & SCHWARZ. 404-405 Douglas Bldg.

FOR SALE— VERMONT-AVE. BARGAIN.

$3500 buys high east-front UNRESTRICTED lot on Vermont, not far from 9th st., paving done and paid for; cross car line passes; half cash will handle; for flats or apartment-house.

HILLIER & SCHILLER,
625 Van Nuys Bldg. P8426, Main 5025.

FOR SALE—BUSINESS LOT, SNAP.

Northwest corner of Main and 58th Place, 40x110. Price reduced from $2400 to $2000 for quick cash sale. MATTHEWS & MATTHEWS, 329 Douglas Bldg.

FOR SALE—IF YOU WANT A BARGAIN ON THE Southeast corner of Figueroa and Vernon, at $6250, ¼ cash, balance on terms to suit, or 3 equal annual payments at 6 per cent., just the place for fine apartments or store, please call at 1107 W. 24TH ST. any morning till 10 or after 5 o'clock.

FOR SALE— $3500.

Central ave., near Washington street.
50x140
to alley.

$2000 under the market, let us prove it to you; easy terms, at 6 per cent.

CONWAY & GLEASNER,
405 Laughlin Bldg.

FOR SALE—

Hoover-street corner, 150x83½, fine fo. stores, flats or apartments, the coming business street of the southwest, to be widened and paved at once; this street will show the same attractive Vermont avenue did when paved; chance to get in on ground floor; 60 per cent. of asking price of similar lots, $4000; no trade. W. H. YOUNG CO., Sole Agents, 307 Grant Bldg. A3260. Broadway 2915.

FOR SALE—$6500—

MAIN STREET SNAP.
40x140.

Well improved rents for $87.50. If you want a good house and property that will double in value, buy this; only $2000 cash needed.

JOHN G. STAUB, with
TATUM-WINSTANLEY COMPANY,
621 H. W. Hellman Bldg., 4th and Spring.
Main 3366; Home 10947.

FOR SALE— UNRESTRICTED SNAP.

Flat lot surrounded by fine homes, choice renting neighborhood. Reduced to $2750 for immediate sale. Bargain for investment or speculation.

C. B. STARR, with
A. T. JERGINS & CO.,
Main 404. Suite 400 H. W. Hellman Bldg. A1841.

FOR SALE—

$5000.
Monete avenue
Corner
100x125.
Let us show you this.
CONWAY & GLEASNER,
405 Laughlin Building.

FOR SALE—ONLY $1500. ADMINISTRATOR'S SACrifice, flats, lot go at once. Want an offer, close-in level business corner on Temple st. Opposite corner $8500. Make an offer.

"THE BARGAIN HUNTERS,"
1640 Temple st.

FOR SALE— Income Property.

FOR SALE—

22 PER CENT. ON YOUR MONEY is enormous interest, still it is what $5000 cash will earn if you buy the new and modern 4-flat building on a paved car line street in the Westlake-Wilshire section; most attractive flats in the city; built-in beds, buffets, hardwood floors, furnace, garages. Price $12,500. $5000 cash, balance very easy. The rents will soon pay for the property; income $1920 per year.

See the Agents
HILDEBREIM & SCHILLER,
625 Van Nuys Bldg. P8426. Main 5025.

FOR SALE—

Small investment. Excellent returns. Best thing in the Westlake, close in, for $1500 less than value; most unusual terms; $2500 down, 2 1-3 years for balance, while rents pay for the place. Get busy with this and double the rental and net 20 per cent. on entire investment. Build your apartments later. Lot 50x150 to an alley. Must. Some one will make money. Why not you?

KATE L. BASSETT,
Broadway 2251. 726 Story Bldg. F1029.

FOR SALE—OLIVE GROVE. 20-ACRE FULL-bearing Mission olive grove. One of California's foremost olive experts tells me that this is the best 20-year-old Mission grove in Southern California, barring none. Every condition ideal. The crop now on trees estimated at $2500 or better than 25 per cent. of sale price. See me for this and other bearing olive groves.

A. J. HAMM,
812 Story Bldg.
Broadway at Sixth.

FOR SALE—INCOME PROPERTY, NOW IS THE time to get your INCOME property. We have properties from $7500 to $75,000, showing 10 per cent. INCOME, all "clean cut" propositions, on good streets, such as Pico, Washington, etc. Also, if you want WELL-SECURED INCOME property, it will pay you to see the MAIN REALTY CO., 305-6 Severance Bldg. P4193. Main 137.

FOR SALE—SOUTHWEST APARTMENTS, TWO-story building of 3 apartments, 3 rooms each, on corner lot, 51x134, on Hoover st., just being finished; will rent for $150 month, or 12 per cent. on investment. Price $15,000; $4000 cash will swing deal; would accept good trade. MATTHEWS & MATTHEWS, 329 Douglas Bldg.

FOR SALE—SUBLEASE (CONTRACT PAYING $70 per week regular as clockwork, runs 3 years longer. Income leads $4000 a month. Will sell for $12,500, offer contract of $2500 on income paying business worth $6500, payable $25 weekly. Also offer contract on restaurant of 40000, paying $25 weekly, for $3000. Need cash and will sacrifice part or all of above to get it. PRICE, 628 Story Bldg.

FOR SALE—$8500, INCOME $200 A MONTH, 10 rented furnished, at present unfurnished, new up-to-date building of six large apartments, on a 100-foot boulevard, you get a safe investment, with large returns, buy this.

JORDAN & MILLER,
222 Grosse Bldg. 124 W. 6th St.

FOR SALE—$8000, FOUR 4-ROOM FLATS RENTED at $50 per month, only 10 minutes' walk from the center of the city, will sell on easy terms or will take lots or other city property as part payment. BEN WHITE, 304 Bryson Block.

FOR SALE—INCOME 12 PER CENT., TWO-STORY factory building, hydraulic elevator, lot 50x100, $7500; terms. MUTUAL INDUSTRIAL CO., 607 Citizens National Bank Bldg.

FOR SALE—HERMOSA BEACH INCOME PROPERTY, new 8-room double house, large lot, half block from ocean. Corner of Hermosa and 21st st. $2500 cash.

FOR SALE—

Nice, new, four-family flat, and double bungalow, well located, all rented; income over 15% annually; earns 15 per cent. on price asked. H. B. NASH, 1890 Arapahoe st.

FOR SALE—MY LOT, 50x132, EAST FRONT, IMproved with 10-room cottage flats for two or more families. Five-room cottage and garage in rear. Good income. Close in. $11 Bixel st., Crown Hill.

DYER, 905 Higgins Bldg., 2nd and Main.

FOR SALE—12 ROOMS, $5500, APARTMENT, NEW lot 50x150, near East car barns, on account of sickness must sell.
A3448. A. BOEKER & COMPANY,
Main 4804. 522 H. W. Hellman Bldg.

FOR SALE—AT BIG SACRIFICE, 2-STORY BRICK building, 48x90; 5 stores, 4 3-room flats, rented; lot 52½x150; close in; West 10th st. OWNER, 642 W. 32nd st.

FOR SALE—INCOME; 3 STORES; GOOD INVESTment; price $7300. Address A, box 500, TIMES BRANCH OFFICE.

FOR SALE—GOOD PIECE OF INCOME PROPERTY, fine location, at a bargain. 1582 WEST VERNON AVE.

FOR SALE—NEW MODERN FLAT BUILDING AND double bungalow in rear; income $103 a month, or 25 per cent. on your investment. Price $8250, cash required $2500. See OWNER, 1417 LOGAN ST., North Upper Flat. No trades nor agents.

FOR SALE—NEW MODERN APARTMENT-HOUSE flats on Bonnie Brae, near 7th; all rented; fine lot, close in and choice income property. TEL. 568732. Owner.

FOR SALE—4-FLAT BUILDINGS, INCOME $106 per month; west side, would like an offer for it. 54768.

FOR SALE— Industrial Property.

FOR SALE—INDUSTRIAL.

IN THE HEART OF THE CLOSE-IN INDUSTRIAL DISTRICT WITHIN TWO BLOCKS OF THE NEW FORD AUTOMOBILE COMPANY BUILDING AT SEVENTH AND SANTA FE AVENUE, WE ARE OFFERING A FINE LARGE CORNER, 140x230; TWO PAVED STREETS AND A RAILROAD SWITCH. THE THIRD AT SUCH AN ATTRACTIVE PRICE THAT IT IS A REAL BARGAIN. EASY TERMS. 12,000 SQUARE FEET OF FLOOR SPACE ON FREMONT NOW. CAN YOU IMAGINE A FINER SITE THAN THIS FOR A FACTORY? STUDY IT. THREE STREETS AND IS A MOST IDEAL LOCATION; CLOSE TO TWO CAR LINES AND CAN BE BOUGHT FOR $60,000. THE MAN WHO MIGHT CONSIDER SMALLER INDUSTRIAL LOT OR INCOME PROPERTY UP TO $25,000. WRITE US IF YOU CAN USE LARGE PROPERTY LIKE THIS, SEE US AT ONCE. HORACE H. MULLIN, ROBERT ALLERS & CO., 212-22 TRUST AND SAVINGS BLDG., 6TH AND SPRING STS. 10175; MAIN 5045.

FOR SALE— FOR SALE—

Just putting on a new factory site, subdivision in Vernon, with trackage, every convenience. Prices right. Good terms.

Also factory sites at $2000 per acre, on railroad, close in; no city taxes; every convenience for factory.

HARRY JOY,
405-9 Trust and Savings Bldg.

FOR SALE—
30-acre factory site, near Santa Fe ave. Close in. Spur tracks, $5000 per acre.
See Crompton,
PROVIDENT REALTY INVESTMENT CO.,
617 S. Hill st. 60120; Main 5013.

FOR SALE—5 ACRES HIGH-CLASS, CLOSE-IN INdustrial property surrounded with good homes for employees. It has two car streets, Pacific Electric trackage in and Southern Pacific available. This big factory site is one of the choicest industrial properties in Los Angeles. Owner will sacrifice. Don't ask for full particulars, map, terms, etc., see Mr. Earl B. Elder.

LOS ANGELES INVESTMENT COMPANY,
Sales Department,
Broadway at Eighth.
60127—Main 5047.

FOR SALE—WE CAN OFFER YOU LOT 40x120 TO ALLEY, WITH RAILROAD SPUR; JUST WEST OF LONG BEACH AVENUE FOR LESS THAN $2500, ON FIVE-ROOM HOUSE AT WELL RENTED VALUE, $25 PER MONTH. $600 CASH WILL HANDLE IT. THIS IS AN EXCEPTIONAL BUY, AS IT IS $500 UNDER MARKET VALUE. BOSLEY MURRAY & CO., 215-224 TRUST AND SAVINGS BLDG., SIXTH AND SPRING STS. 10175, MAIN 5045.

FOR SALE—BIG SNAP—
$15,000—387x145 to alley, on Alameda st., near Sausom ave., on S. P. and Santa Fe R.R., finest location for any kind of factory, some improvements on the place, good income, $1000 down, balance easy terms, or will take good 5-passenger auto part, or what have you? This property will double soon. The Panama Canal is completed. Owner going to Europe.
OSCAR LEUSCHNER, 826 S. Spring st.

FOR SALE—SACRIFICE, 200x150 WITH BUILDINGS, 80x130, suitable for contractor's wrecking yard, planing mill, automobile repair and blacksmith shop, at 914 S. Alameda; also contractated iron building 110x140, with 2-room office, at 927 S. Alameda. 2-year lease. Call F2375, 914 S. ALAMEDA.

FOR SALE—TO CLOSE AN ESTATE, CLOSE IN industrial site, 80x140, spur track. Price $3000. Act quick. FORD & BENNETT, 504 San Fernando Bldg.

FOR SALE — INDUSTRIAL PROPERTY, $800 square feet, 80x110, close to Ninth and Wilson sts. Price for a few days only $3500.

C. G. OGILVIE, 207 S. Broadway.
Main 8780. F2381.

FOR SALE—FACTORY SITES WITH SPECIAL IMprovements obtainable from owners of growing townsite on Southern Pacific and Pacific Electric Railways, close to city and industries. Address in confidence XX, box 849, TIMES BRANCH OFFICE.

FOR SALE—CHEAPEST INDUSTRIAL LOT IN CITY; must be sold at once; sacrifice price. Further information, address WOODALL & CO., 738 Towne ave., Los Angeles.

FOR SALE—

Industrial lot on E. Eighth st., near Santa Fe Railroad, on spur track. See OWNER, 130 Stimson Bldg. Phone A3844.

FOR SALE— Real Estate Miscellaneous.

FOR SALE—SACRIFICE, 10 ACRES IMPROVED land equipped for chickens. House, buildings, well, windmill, tank. In suburban town on railroad. Price $3000. Terms. Owner, 3728 CENTRAL AVE.

FOR SALE—TWO FIFTY FOOT LOTS ON 47TH, close to South Park avenue; 2 lots in 33 Alameda, 2 acres land with three shares water, in city limits of Orange, ¼ cash, balance 7 per cent. interest. Call F2375, 914 S. ALAMEDA.

FOR SALE—GOOD LOT ON VERMONT AVE., near 48th street, $2500. Lot on 50th street, near Vermont, $1150. Lot 50x145, near Vermont, $750; $150 cash will handle. MISNER & DOBBIN, 4710 S. Vermont ave.

FOR SALE—BUY NOW.
Lots in Ewan's Addition to San Diego, a pair at the price of one. See them as our guests.
Los Angeles Office,
532-533 CHAMBER OF COMMERCE BLDG.
Phone Main 8458.

FOR SALE—HALF PRICE. 10-ROOM HOUSE, close to industrial district, No. 835 Bonnie ave. Look at property; make offer. Must sell at once. Owner, R. G. KENZE, 3726 Central ave.

FOR SALE—WE CAN OFFER YOU LOT 40x120 TO ALLEY, WITH RAILROAD SPUR; JUST WEST OF LONG BEACH AVENUE FOR LESS THAN $2500, ON FIVE-ROOM HOUSE AT WELL RENTED VALUE, $25 PER MONTH. $600 CASH WILL HANDLE IT. THIS IS AN EXCEPTIONAL BUY, AS IT IS $500 UNDER MARKET VALUE. BOSLEY MURRAY & CO., 215-224 TRUST AND SAVINGS BLDG., SIXTH AND SPRING STS. 10175, MAIN 5045.

FOR SALE—BIG SNAP—
$15,000—387x145 to alley, on Alameda st., near Sausom ave., on S. P. and Santa Fe R.R., finest location for any kind of factory, some improvements on the place, good income, $1000 down, balance easy terms, or will take good 5-passenger auto part, or what have you? This property will double soon. The Panama Canal is completed. Owner going to Europe.
OSCAR LEUSCHNER, 826 S. Spring st.

FOR SALE—SACRIFICE, 200x150 WITH BUILDINGS, 80x130, suitable for contractor's wrecking yard, planing mill, automobile repair and blacksmith shop, at 914 S. Alameda; also contractated iron building 110x140, with 2-room office, at 927 S. Alameda. 2-year lease. Call F2375, 914 S. ALAMEDA.

FOR SALE—TO CLOSE AN ESTATE, CLOSE IN industrial site, 80x140, spur track. Price $3000. Act quick. FORD & BENNETT, 504 San Fernando Bldg.

FOR SALE — INDUSTRIAL PROPERTY, $800 square feet, 80x110, close to Ninth and Wilson sts. Price for a few days only $3500.

C. G. OGILVIE, 207 S. Broadway.
Main 8780. F2381.

FOR SALE—FACTORY SITES WITH SPECIAL IMprovements obtainable from owners of growing townsite on Southern Pacific and Pacific Electric Railways, close to city and industries. Address in confidence XX, box 849, TIMES BRANCH OFFICE.

FOR SALE—CHEAPEST INDUSTRIAL LOT IN CITY; must be sold at once; sacrifice price. Further information, address WOODALL & CO., 738 Towne ave., Los Angeles.

FOR SALE—

Industrial lot on E. Eighth st., near Santa Fe Railroad, on spur track. See OWNER, 130 Stimson Bldg. Phone A3844.

FOR SALE— Real Estate Miscellaneous.

FOR SALE—SACRIFICE, 10 ACRES IMPROVED land equipped for chickens. House, buildings, well, windmill, tank. In suburban town on railroad. Price $3000. Terms. Owner, 3728 CENTRAL AVE.

FOR SALE—TWO FIFTY FOOT LOTS ON 47TH, close to South Park avenue; 2 lots in 33 Alameda, 2 acres land with three shares water, in city limits of Orange, ¼ cash, balance 7 per cent. interest. Call F2375, 914 S. ALAMEDA.

FOR SALE—GOOD LOT ON VERMONT AVE., near 48th street, $2500. Lot on 50th street, near Vermont, $1150. Lot 50x145, near Vermont, $750; $150 cash will handle. MISNER & DOBBIN, 4710 S. Vermont ave.

FOR SALE—BUY NOW.
Lots in Ewan's Addition to San Diego, a pair at the price of one. See them as our guests.
Los Angeles Office,
532-533 CHAMBER OF COMMERCE BLDG.
Phone Main 8458.

FOR SALE—HALF PRICE. 10-ROOM HOUSE, close to industrial district, No. 835 Bonnie ave. Look at property; make offer. Must sell at once. Owner, R. G. KENZE, 3726 Central ave.

FOR SALE— Real Estate Miscellaneous.

FOR SALE—

One 6 and one 4-room house on one lot, $2500 cash or terms, Essex 32rd st. Take good lot and balance cash.

Large lot at Miss Monte near Florence ave. Price $600 clear, no trade.

160 acres. Wealthy man's home. Fine improvements. 6 tons honey last year. $20,000 clear. Take income property to value.
616 CHAMBER OF COMMERCE BLDG.

FOR SALE— Suburban Property.

FOR SALE—

A HOUSE,
A GARDEN,
AND ALL FOR $500.

Were you looking for one of those California settlements like you used to read about? Unique canvas cottis, a of two to four-rooms—small stone fireplace or inexpensive air-tight stove—and a garden—yes, a semi-tropic garden with poultry as a side line?

Such a place is a refuge and retreat.

A snug harbor of home sweet home until you decide on larger plans.

Well over 250 families have thus far joined together in this little garden city in the mountains near Los Angeles. Within past five months over 100 little homes have been erected. A fine school-hall has been built—of stone, with a great community Brotiace and weekly town meetings.

Only 16 miles from our office. Elevation of 2300 feet above sea level—in the "storied mountains—not mountain water, motorized gravel roads, refined social and intellectual life. Co-operative store and marketing system. "Of the city but not in it."

The standard 50-foot frontage, with gravel roads and water piped. Double lots (half acre,) $500. Neighbors every hundred feet or so. No segregation of the soul.

Plant your family safely in this self-supporting community amidst the lightest mountains—in the most beautiful valley of Southern California. Then when the garden is started and the chickens and hares are coming on, you can gossipcore for greater opportunities—or remain contented with the folks. Investigate at once. Take your auto excursion at each week day. Come and talk it over or write for literature.

CLARK & ARNOLD, 100 Chamber Commerce Bldg. Ground floor offices on Broadway, between First and Second sts., Los Angeles.

FOR SALE—

BEAUTIFUL FOOTHILL ACRES.

Here is a rare opportunity to obtain a beautiful eight-acre, foothill tract near Brentwood Park. This property is in a direct line of advancing values and commands a superb view of the city, mountains, and sea, the ground being level with gentle slope to the sea, a fine property for subdivision, or would make one of the most beautiful homesites on the Pacific Slope. I will sell at a sacrifice price for a short time; reasonable terms.

F. K. WOODRUFF, owner,
213 Grant Bldg. Corner 4th and Broadway.

FOR SALE—THIS IS THE DAY OF SPECIALISTS; my specialty is suburban acreage with particular attention to those desiring small tracts. Why not tell me your wants? I can show you when ranches submitted often prove untrue to representations? Tell me what you want and I will take you to it. Our reputation guarantees square dealing.

JORDAN,
CALIFORNIA FARM AND HOME BUILDERS,
909 Van Nuys Bldg. Broadway 218. 00630.

FOR SALE—
HIGH GROUND, BEAUTIFUL VIEW.

Two acres with water; 5-room house, buffet, cabinet kitchen; bath and electricity; 10% down. Northwest of city. Close to car line. Price $3400; ¼ cash down. More land can be had with this.

A. G. BARTLEY,
With Swank & Latton,
Main 3624. 339 S. Hill St. F2624.

FOR SALE—CANYAS BUNGALOW OPPORTUNITY. A seventy-foot lot, soft mountain water, high mountain climate, 16 miles from the city, among hundreds of refined neighbors gardening and poultry for profit—price $250, including graded roads, water piped in street—and participation in finest social life in Southern California. Join our community clubhouse, co-operative store and other features of the happy life of the famous Little Landers of Los Angeles. Call at our downtown office, 100 CHAMBER OF COMMERCE BLDG., on the ground floor. Location on Broadway, between 1st and 2nd sts.

FOR SALE—

5 acres on highest point, southwest, surrounded by beautiful high-class property; one-hour's ride to car line. Gas, electricity and city water. Delightful spot for a country home. Price $2000 per acre. All surrounding land held at $2500 per acre.

LOS ANGELES INVESTMENT COMPANY,
Exchange Department,
Broadway at Eighth.
60127, Main 5047.

FOR SALE—BIG SNAP.
$14,000—20 acres in alfalfa, 5 miles from Los Angeles, or will sell 40 acres.
$18,000—40 acres, best soil, near the Palms, 12 miles from Los Angeles; fine for subdivision and dairy.
$35,000—45 acres near El Monte, fine for subdivision; improved; worth $1000 per acre. Also have other fine buys, any size and price.
OSCAR LEUCHNER, 826 S. Spring st.

FOR SALE—IMPROVED ACRE HOME, CLOSE IN, southwest; corner; oiled streets; new plastered house with bath; fine shade trees, lawn, orchard, and other conveniences; family orchard; water right with land. The price tells the tale. It must be sold; $1450; terms, $150 cash, balance easy. CARTON & TORIAN, 211 Laughlin Bldg., 315 S. Broadway.

FOR SALE—LA CANADA.

A nig

Realty Liners.

FOR SALE—Suburban Property.

Inglewood.

FOR SALE—THIS LOT TO INGLEWOOD TODAY only; 5 per cent. cash; terms arranged; price $250; grading entirely new in progress. Inquire on property or for date.

FOR SALE—$2500; 6-room modern bungalow, lot 50x192 to alley, adjoining acres $2000; terms. Owner in city. Address OWNER, 227 Hollenbeck Home.

FOR SALE—$1500, $2000, $2500, $3000; 5 rooms and 10 acres, ripe for subdivision; 1 mile from Inglewood; 1 mile from new Harvard Park; 1 block from car; these blocks from Occidental; price $2950, $500 cash, $30 monthly, which includes interest.

LOTS.

Large, level, fifty-foot lot in the best foothill section, just off paved boulevard, and fronting on well-improved street; surrounded by pretty homes; can deliver for $425; $50 cash, $10 monthly.

Fifty-foot lot in the DOUGLAS TRACT, the only subdivision we have for sale; restrictions are allowed in the rear of lot; two blocks from car, street work all done and paid for, including cement curbs and walks, and roadside asphalt street; gas, water and electricity; price $450; easy terms.

SPECIAL SNAP in Satsuma Park, large lot, 163 feet deep, covered with beautiful fruit trees; surrounded by the best homes in Eagle Rock. Price $850.

ACREAGE.

One acre, covered with peach trees, fronts on paved street, fine surroundings, price $2000 cash. Six and one-half acres, 4½ miles from Loe Angeles, on county boulevard; fine high table land, adjoining holdings of Huntington Land Co., and commanding a magnificent view; price $1000 per acre; half cash. Fourteen acres, well located, between two car lines; fine large old live oaks; price $1000 per acre, half cash.

"It Pays to See Us."

EDWARDS & WILDEY COMPANY,
518 Black Bldg. Fourth and Hill sts.
Eagle Rock Office, Central and Colorado.
H. S. Rourke, Mgr.

FOR SALE—

For SNAPS in Eagle Rock Valley see FLORENTAN HEIGHTS TRACT.

Large residence lots, $400 and up.

You pay no interest and no taxes; we will help you to build on very easy payments; better look into this; don't put it off too long.

R. BECKER, Sole Agent, 219 Central Bldg.
Branch Office at end of Eagle Rock car line.

Monrovia.

FOR SALE—BARGAIN. JUST COMPLETED BY day laber, for permanent home, strictly modern, up-to-date, 7-room residence, restricted district; ideal location; matchless view; mountains and valley. Large lot, fenced, 12-year old orange trees, grass. Unavoidable circumstances compel owner selling at cost or less. Give terms. Take lot part payment.

R. A. HALL, Sole Agent.
106 N. Orange avenue.

FOR SALE—4 BEAUTIFUL, MODERN, NEW, 5-room bungalows, Monrovia; every known convenience; best location. Will sell at a sacrifice or exchange for alfalfa ranch. Address OWNER, 227 North Ivy st., Monrovia, Cal.

FOR SALE—6-ROOM MODERN BUNGALOW, sleeping porch, garage, chicken yard, lawn, roses, ideally located in Monrovia, $3000. BOX 625C, Santa Monica, Cal.

Compton.

FOR SALE—BEAUTIFUL, 7-ROOM, MODERN, 2-story home and four lots. Best location in Compton, only 20 minutes from Los Angeles on Long Beach electric line. Cars stop half block from house. Terms. See owner, JOHN R. NICHOLS, 215 Mercantile Place, Los Angeles.

San Gabriel.

FOR SALE—WILL SACRIFICE TEN ACRES IN San Gabriel Valley at $250 per acre. Worth double that price. Must have money. Finest location for poultry. ¾ mile electric car. A. CRAIG, 508 Van Nuys Bldg. Phone F3760; Broadway 1932.

HOLLYWOOD—

FOR SALE— WHY NOT BUILD?

SMALL PAYMENT DOES IT.

I have a large number of choice lots in Hollywood and GO on which I can build you a modern home to suit your plans complete. Small payment down, balance easy terms, buys lot and house. Come in and talk it over.

H. HOLLYWOOD, with
STORES-OLLIVWOOD Co. (Inc.)
Suite 628 Union Oil Bldg.

FOR SALE—JUST THE PLACE FOR A HIGH-class bungalow; lot facing west on Vine street, opposite beautiful private gardens, 150-foot boulevard, 14 blocks from Hollywood Hotel; 150 feet deep; 10 large house fairly modern, on north 40 feet; two smaller houses on rear of lot. Price $7500; terms; $1500 cash, balance to suit purchaser. Two fine lots, 50x150 feet, on corner, two date palms, 10 lemons, one monkey puzzle tree, one alligator pear, one custard apple and 15 assorted smaller trees, 100 roses, fine lawn. See us for further description.

H. LIPPINCOTT & CO.,
611 Pay Bldg. 3rd and Hill. Los Angeles.

FOR SALE—ARTISTIC, MODERN HOME, BUILT by day labor of best material, in most beautiful situation in West Hollywood, overlooking city and Beverly; 7 large rooms, 3 bedrooms, large front veranda, sleeping porch, cellars, furnace, complete in every detail. Must be sold; $4,500; $1,500 cash, balance $30 per month. A bargain at $4250. Now owned, 6617 FAIR OAKS AVE., Hollywood. Lanrel Canyon car line. Phone F2872.

FOR SALE—

Large vacant corner, east and north front, choicest corner in West Hollywood, level with all roads; gas, electricity and both phones, high, sightly and frostless; front of soil.

If you are looking for one of the best home sites in the foothills you had better look this up, as there are very few clean corners left.

W. H. HAY,
409 O. T. Johnson Bldg.

FOR SALE—

ATTENTION.

We have a new 4-flat building, all built-in features, individual gas furnaces; hardwood floors throughout, lot 50x190; north on boulevard between Hollywood and Hillside car lines, block of business center, price $12,000; terms $2500 cash. Balance to suit. ACT QUICK.

RANK & RODGERS,
6583 Hollywood blvd. N.E. corner Cahuenga.
Holly 2062. 57606.

FOR SALE—

WEST HOLLYWOOD LOT.

Large level lot, 80x190, situated right near the hills in most desirable section; New street work, sidewalk, gas and electricity. Fine view of valley and foothills.

PRICE $2200.

ROBERT DENTON, with W. H. HAY,
409 O. T. Johnson Bldg. Fourth and Hill sts.

FOR SALE—HOLLYWOOD BUNGALOW COURT; lot 110x230, for 14 bungalows, that will earn annual income of $2600, sacrifice for $2750, worth $4000. High, level land. Beautiful view, block and half from car line. Terms, 4-room bungalow on lot. Ask for MR. WOLFE, 810 Van Nuys Bldg., Spring st. 7th.

FOR SALE—NEW TWO-STORY HOUSES, NORTH OF HOLLYWOOD BLVD., RANGING IN PRICE FROM $7500 TO $12,000, ACCORDING TO SIZE AND FINISH. PHONE HR. ROBSON FOR APPOINTMENT TO SEE THESE HOUSES.

DRINKWATER & MORROW,
322 BYRNE BLDG. Main 881.
THIRD AND BROADWAY.

FOR SALE—STRICTLY MODERN 6-ROOM BUNGALOW, in finest residence section of Hollywood, directly north of Hotel Hollywood, convenient to high and grammar school; also to business section; large lot, 60x164 feet, facing three streets, beautifully finished, with fine view of city; for car fare; price $4200, cash or terms. Call 1927 PINEHURST ROAD, or phone 57591.

FOR SALE—LOT 50X136, EAST FRONT, NEAR Lotts's property, with modern four-room house in rear and garage; fruits, flowers, etc. Biggest snap in neighborhood. Will sell cheap. Owner going east.

BERNARDI MADRE REALTY CO., 404 Washington Bldg., Third and Spring sts. F7170.

FOR SALE—AT A SACRIFICE, MODERN 6-ROOM bungalow, lot 110 front, 145 deep; everything ready to move right in; a snap. OWNER, 1402 N. Virgil ave.

FOR SALE—HOLLYWOOD BUNGALOW, JUST FINished, at a sacrifice, owner leaving city. Must sell 6 rooms, down-to-date. Come and see it. $4000. Phone owner, Lot 60x135. cost $4500. Lot of copper and save $200. G. PARK SMITH, 905 Wright & Callender Bldg.

FOR SALE—

160x158 on Norton avenue, West Hollywood; one block north of Crescent Junction. Water, gas and electricity. Price $1750. Terms.

ROBERT L. DENTON, with W. H. HAY,
409 O. T. Johnson Bldg. 4th and Broadway.

FOR SALE—IF IT'S DESIRABLE HOLLYWOOD property that you want, with 50 feet or more, see us, we have an exceptionally large listing at prices that are right.

Hollywood 2008. RANK & RODGERS. 57602.
6583 Hollywood Blvd., corner East Cahuenga ave.

FOR SALE—BEACHWOOD DRIVE.

6-room bungalow, large lot, ¼ block from car line, garage, pay $250 cash and more balance to terms.

NIMMO REALTY CO., 6262 Hollywood Blvd.

FOR SALE—BEAUTIFUL, MODERN UP-TO-DATE new 6-room bungalow, with grand view, three blocks west of Hollywood Hotel. Must be sold, and will sell at a less amount if an offer is given to suit. OWNER, 3022 PINCHURST ROAD, Hollywood.

FOR SALE—1 OR 2 ROOMS AND KITCHENETTE with large window and cooler in private residence; suitable for gentlemen; reasonable to quiet party. 1042 N. HARVARD.

FOR SALE—HOLLYWOOD HOME, SWISS BUNGALOW style, 5-story, 6 rooms, tile built and attractive, $5000. Owner will sacrifice for $3500. 1917 BRONSON AVE. Hollywood 3054.

FOR SALE—FIVE-ROOM MODERN BUNGALOW, and porch, $2000; $1500 cash, balance mortgage. Phone Holly 472.

TO LET—UNFURNISHED COTTAGE, NEAR HOLlywood car line; 1746 N. MARIPOSA; modern conveniences; disappearing beds, gas stove; ideal for elderly or young married people. Hollywood 2062.

FOR SALE—BEAUTIFUL NEW 8-ROOM BUNGALOW, elegantly furnished, hardwood floors, fine sleeping porch, one block from high school; for sale by owner during forenoon and evenings after 6 o'clock. 6612 LELAND WAY.

FOR EXCHANGE—$3750, MY MODERN FIVE-room bungalow, Hollywood; garage, lawn, near car; will trade for lot to extend. $2000. F. M. DARLING, 428 W. Hellman bldg.

HOLLYWOOD—

FOR SALE—

HOLLYWOOD—HOLLYWOOD.

BUNGALOWS.

5 rooms, $1600 ..... 6 rooms, $3250
5 rooms, $2000 ..... 6 rooms, $3500
5 rooms, $2500 ..... 6 rooms, $4000
7 rooms, $4100 ..... 9 rooms, $4500
7 rooms, $4200 ..... 9 rooms, $5500
7 rooms, $5200 ..... 9 rooms, $5500
7 rooms, $5000 ..... 10 rooms, $7500
7 rooms, $4500

BEAUTIFUL RESIDENCES.

8-room, furnished, $8500.
9 rooms, new and very handsome, $9000.
10-room, new and MUST SELL, $10,500.
12-room on high ground, $18,000.
12-room colonial front, $25,000.
HOLLYWOOD BLVD. COTTAGE BUSINESS LOTS.
DIMENSIONS:
98x175 75x120 150x120
170x120 80x106.
HOLLYWOOD BUNGALOW COURT LOTS.
105x185 105x210 105x370
117x185 80x180 140x190
150x160 80x160
HOLLYWOOD RESIDENCE LOTS.
$650, $750, $800, $1000, $1200.
$1500, $1600, $2000, $2500.
ACREAGE—MOUNTAIN VIEW PROPERTY.
1 to 1-3 acres, $1500; 2½ ACRES, $7500.
3 ACRES, $9000.
ACREAGE SUBDIVISION PROPERTY.
4 ACRES, 5 ACRES, 6 ACRES.
$100,000 WORTH OF HOLLYWOOD
PROPERTY FOR LOS ANGELES CITY.
FOR HOLLYWOOD PROPERTY

SEE

E. CLARKE COMER CO.,
1705 CAHUENGA AVE., HOLLYWOOD.
Holly. 894. 57607.

FOR SALE—6-ROOM MODERN SWISS CHALET, new lot 50x200, north of Sunset and 4 blocks west of hotel. A sacrifice. Price $5000, 1-3 cash, balance 7 per cent.

MONEY TO LOAN.

Why leave your money in the savings bank at 4 per cent, when I can place same for you at 8 per cent. on the same securities the banks take. I offer first-class improved property in Hollywood or Los Angeles, and leave my appraisal of same to be verified by the banks of Hollywood. If you have money to loan, or want to borrow, see me first.

The best investment in Hollywood Blvd. frontage. A corner on south side of street, between two car lines, 150 feet front by 150 feet deep, having one on this street; 1-3 cash, balance 1 to 3 years at 7 per cent. Lot 100x120 to 15-foot alley. Price $12,500.

J. P. GRASS,
6805 Hollywood Blvd., Hollywood, Cal.
Phone 57342. 57345.

FOR SALE—10 BEAUTIFUL HOLLYWOOD LOTS.

We have the finest 5-flat-class bungalow court in Hollywood, for sale at a price which, with the improvements added to the price of the ground, will show an income of from 20 per cent. upward; a number of bungalow courts have been built in Hollywood during the past few months, with a view of taking care of winter visitors; they have all filled up with permanent tenants, and still there are not enough to take care of them. These bungalows are handsome homes and their guests are still to be cared for. This proposition will stand the closest investigation. It is in the choicest part of Hollywood.

THE RAWLINGS-LOUNSBERY COMPANY,
6378 Hollywood blvd. Home 57305. Sunset 1946

FOR SALE—COME OUT AND LIVE IN BEAUTIful Hollywood. One-fourth acre, 200 fruit trees, thickening, over 100 rabbits, with lots of equipment. Will sell this week, only $1600; $200 down, balance $15 per month.

On account of sickness owner must sell excellent cash grocery business; lot fronting on Hollywood, Central Holly wood; lot 50x150, with 5-room cottage. Only $2000; $800 cash. Value of lot alone $2000. Don't fail to investigate.

2% Lot—Unfurnished, 5 rooms, $25; 6 rooms, $40; furnished, 4 rooms, $20; 5 rooms, $35; 6 rooms, $50; 8 rooms, $75.

2½ acres on the heights overlooking Central Hollywood. Inspiring view. Sacrifice this week.

JOHN A. MONINGER, 1707 Cahuenga ave. Phone Hollywood 1136, residence Hollywood 1411.

FOR SALE—

VERY CHOICE LOTS, WEST HOLLYWOOD.

These are finely located, great view of surrounding country.

East front lot, 50x125, $1200.
East front lot, 60x135, $1550.
Corner lot, 60x135, $1650.
We have several here to select from. Call and see us. No trouble to show property. We have a large swiss chalet, $5500. Large lot, east front, see it!

DOW-SMITH CO.,
908 Hibernian Bldg.

FOR SALE—

FINE LOT, 60x135 TO ALLEY, ON CARMAN AVE. THIS IS IT FOOTHILLS AND IN FINE RESIDENCE DISTRICT. REAL BARGAIN; $1,000 CLEAR OF DEBT. WILL GIVE TERMS. CALL 9 TO 12 MORNINGS, OWNER.

919 L. A. INVESTMENT BLDG.
F2602.

FOR SALE—

IN BEAUTIFUL HOLLYWOOD.

Canoli place, "the beauty spot of beautiful Hollywood." Just a few choice home sites for a few people who can afford prices that are within reach of those of moderate means, but having artistic tastes and desires. Right in the very heart of Hollywood. The tract de luxe. Phone Home 57305 or Sunset 1946, and we will arrange to show you this beautiful little subdivision.

THE RAWLINGS-LOUNSBERY COMPANY,
6378 Hollywood Blvd.

FOR SALE—CLASSY NEW BUNGALOW, SITUATED between two mansions, in the foothills of Hollywood, between 2 car lines; commanding an elegant view of city; hardwood floors throughout, basement, garage, automatic heater, lawn and shrubbery; in fact, everything down to the minute; will sell at $5250, or take Hollywood lot and cash as part payment. 1776 VISTA DEL MAR, corner Yucca. (Take Franklin ave. car.)

FOR SALE—

Eight-room Swiss chalet, in beautiful Holly wood; need $1500 or more and will sell my $6000 home on Canoli st., between Hollywood Blvd. and Sunset; convenience, lawn, flowers, etc.; beautiful view near mountains; new part of Hollywood. 1231 Gardner street.

O. PARK SMITH,
905 Hibernian Bldg.
F2724.

FOR EXCHANGE—NEW FOUR-FLAT BUILDING, partly furnished, built, income, $1400 per month, beautiful interior. Lot 60x190. Garage for two machines. Furnace in. Want residence to $10,000; prefer furnished.

L. A. GREEN,
1004 Trust & Savings Bldg.
F4511. Broadway 1084.

FOR SALE — SUNSET BOULEVARD FRONTAGE. Owner wants money quick and will positively sacrifice. 60 ft. on Sunset blvd., 150 ft. deep, with 16 ft. on another fine lot, 126 ft. frontage at less than $16 per front foot; $2100 for all, one-third cash. This is the best proposition for stores or bungalow. If you have $700, look it up. You cannot beat this. Corner Gordon and Sunset Blvd. and Maubert ave. Hollywood 175; 596247.

FOR EXCHANGE—

IN BEAUTIFUL HOLLYWOOD.

Two large, handsomely modern, modern and up to date in every way; $7500 will assume $10,000 to $12,500.

THE RAWLINGS-LOUNSBERY COMPANY,
6378 Hollywood Blvd. Sunset 1946 or Home 57305.

FOR SALE—

Finest home of 9 rooms, Franklin ave., Hollywood; absolute sacrifice; garage, large frontage; get particulars at once; you will want it if you see it at price.

H. TROWBRIDGE, 514 Van Nuys Bldg. F6118.

FOR SALE—EAST HOLLYWOOD, A BARGAIN. BY owner, 2-story 7-room modern home large lot; must be seen to be appreciated. 1427 N. MARIPOSA AVE., one block south of Sunset blvd. Price $8000. Phone Hollywood 1882.

FOR SALE—THE BEST VACANT BUSINESS CORner on the market in Hollywood and Western ave.; the coming business center of Hollywood. For particulars see

H. D. HINDS & CO.,
Hollywood Specialists.
Phone Holly 1607. Office 5558 Hollywood blvd.

FOR SALE—5 GOOD 4-ROOM HOUSES ON LARGE lot, wanted for $25 month; will sell them both for $1850; Phone Holly 786. JARVIS PHILLIPS, corner of Pilgrimage and Fountain ave. Take Twelve car to Hollywood car line.

FOR SALE—TWO LOTS TOGETHER IN SOUTHwest Hollywood, at your own price. Owner, H. D. ALLEN, 2007 Folsom st.

FOR SALE—BEAUTIFUL BUNGALOW 4 ROOMS, north front, nice location, Hollywood car to Vermont Junction, then 2 blocks north, 1 block east; $4400. Furnished if desired. Easy terms. Owner, 4321 RUSSELL AVE. Above Phone 598203.

FOR SALE — HOLLYWOOD; STRICTLY MODERN, new, 5-room bungalow, in thoroughly high-class location, near foothills. Elegant interior. Best buy in Hollywood for $5000 cash. Must sell. Address W., box 62, TIMES OFFICE.

FOR SALE—HOLLYWOOD; BRAND NEW, STRICTly modern, 6-room bungalow, near foothills; elegant interior, hardwood floors throughout. A bargain at $4400. 1744 TAMARIND AVE.

FOR SALE—ATTENTION!

A beautifully located lot, close to Hollywood Blvd. Hollywood 1140; cash from $600. TIMES BRANCH OFFICE.

JOHN B. CARTER, 1847 Cahuenga.

FOR SALE—EAST FRONT LOT NEAR CAR; NO reasonable offer refused. Address 2507 LAFRANCO ST., Los Angeles.

WANTED — EAST-FRONT LOT IN HOLLYWOOD. Address A. box 600, TIMES BRANCH OFFICE.

TO LET—5 ROOMS FRONT AND ONE-HALF BUNgalow, sun room, hardwood floors, all conveniences; $40. 1717 ALEXANDRIA AVE. Phone 579871.

FOR EXCHANGE—HOLLYWOOD RESIDENCE FOR Monrovia property. Holly 1485, or address X, box 626, TIMES BRANCH OFFICE.

FOR SALE — INCOME PROPERTY IN HOLLYwood and 12 per cent. Address W., box 25, TIMES OFFICE.

TO LET—GARAGE AND SUNNY FRONT ROOM IN private residence, Hollywood; furnace heat. 1042 NORTH HARVARD.

FOR SALE—HOLLYWOOD, 42x126 LOT IN choicest location. Will sacrifice. OWNER, 61494. BROADWAY 6078.

FOR SALE—BIG SNAP, WEST HOLLYWOOD, 400x190 facing east on Crescent avenue. Only $3200. FOTOS.

FOR SALE—NEW BUNGALOW, WITH LAWN, flowers, and trees. Call owner, 599206 for particulars 5522 DE LONGPRE AVE.

PASADENA—

FOR SALE—ONE BLOCK TO COLORADO ST., 6-room, 2-story modern home; 2-car garage; 4-room fruit; one block to Lake ave. Price $9500; half cash. Box 62, TIME OFFICE, Pasadena.

FOR SALE—LOT 90x430, NEW SIX-ROOM HOUSE, chicken yards and houses, variety of fruit. See owner, 2030 N. Fair Oaks ave., Pasadena.

PASADENA—

FOR SALE—

Centrally located in this ideal city of homes, we present for the first time an attractive home of 13 rooms, completely furnished, including Weber Grand piano, an unsurpassable mountain view. Grounds 90x240. Mature trees, shrubbery and lawn. We want for this just the price of the improvements and furniture. We give you the ground on your own terms.

CHAS. R. McLALLY COMPANY,
Main 7094. 704-6-8 Van Nuys Bldg. F2296.

FOR SALE—BIG SNAP—

$7500—58x155 to alley, S.W. corner S. Fair Oaks and Wesley drive, near Hotel Green, on fine business street; 6-room modern cottage and garage, good income, fine for stores and apartments; $1000 down, balance on easy terms, or will take a good 5-passenger auto as part, or what have you? OSCAR LEUSCHNER, 520 S. Spring st.

FOR SALE—BUNGALOW, 6 ROOMS AND SLEEPing porch, complete; large lot; servants' cottage; within city limits; near foothills and car lines; fine location for health seekers; good buy for investment. Change of business reason for selling. Address T., box 276, TIMES OFFICE.

FOR SALE—SIX-ROOM HOUSE, GAS, ELECTRIC lights, laundry tubs; first-class plumbing, large lot, chicken yards and houses, outbuildings, bath-house, shrubs, fruit trees. See owner; no agents. 89 HURLBUT ST., Pasadena.

FOR SALE—MUST SELL 5-ROOM NEW MODERN bungalow, no reasonable offer refused. 1205 N. MICHIGAN AVE.

FOR SALE—Beach Property.

FOR SALE—

BAY CITY, SEAL BEACH.

The beach with a future. We have three lots fronting on three of the best streets, one-half block from ocean front; very choice and will double in value.

If you are looking for a beach home or investment see us Monday as they won't last at the price asked.

W. H. HAY,
409 O. T. Johnson Bldg.

FOR SALE—I OWN LOT 16, IN BLOCK 4, REdondo Villa tract No. 1; give me an offer for it; no reasonable offer refused. Address S, box 295, TIMES OFFICE.

FOR SALE—TWO LOTS FRONTING OCEAN AVEnue in Block 4, way below company's list price. Terms. Address A, box 600, TIMES BRANCH OFFICE.

FOR SALE—4 LOTS, CLEAR TITLE, OCEANA Beach, each 40x125 ft., value $1000, or exchange for lot, house and lot, or good equity in or near Los Angeles. Address V, box 46, TIMES OFFICE.

FOR SALE—52 SUBDIVIDED BEACH LOTS, FINE sand and cheapest land on coast, with easy terms. Apply to DECKER CO., 221 W. Fifth st., L. A. city.

Venice and Ocean Park.

FOR SALE—FOUR BEAUTIFUL LARGE LOTS, ONE block from Tokio, Venice short line, must be sold for cash, bargain; you buy if you see them. 10 acres, within city limits, Venice; subdivided for lots, worth $20,000; will take acreage in exchange and balance in mortgage for this property. COLLINS, 1002 Security Bldg. F7101.

FOR EXCHANGE—SOUTH-FRONT LOT ON BROOKS ave., best street between Ocean Park and Venice, first block east of trolley, two blocks east of ocean; adjoins five limits; frame apartments must be erected. Splendid renting location. Lots in same block held at $4000. Price $3000. Will take $1000 cot and $2000 cash. G. W. VANDERGRIFT, 2110 Clubhouse, Venice.

FOR SALE — SOME SNAP THIS; 45-FOOT LOT, corner Sherman, Line in Walgrove, for $4000; positively worth $1500; block from new high school grounds.

ANOTHER SNAP! 40-foot lot on Washington blvd. near high school, $500; worth $800 to $1000.

BIG BUNCH OF OTHERS. ASK THE MAN.

A. PETERSON COMPANY,
Neptune Theater, Venice. 601 Van Nuys Bldg.

TO LET—VENICE, 2516½ OCEAN FRONT, CORner Sherman ave., 8-room many apartment with bath, sun parlor, stationary tub, gas, electricity, 2 wall beds, completely furnished, $25 per month, water paid. Apply on premises, or PHONE 23180, Los Angeles.

FOR SALE—ON VENICE SHORT LINE, CLOSE TO Culver City, one acre, all set to fruit, bearing good well; windmill, tank; good house, barn, etc. Price $3100; worth $5000. T. A. BELL, 426-7 Bradbury Bldg.

FOR SALE—BEST BARGAIN ON BEACH, ZEPHYR avenue, lot, Venice. Will double in three years. Price $5700. Terms. See exclusive agents.

AKINS REALTY CO.,
145 Pier ave., Ocean Park.

FOR SALE—FINE LEVEL LOT, CALIFORNIA ave., near City Hall, Venice. Price $450. Bargain. PHONE F2544, Los Angeles Finance Company, 705 Trust & Savings Bldg.

FOR SALE—7-ROOM MODERN BUNGALOW, in best residence district, near new high school, $7,000, good terms. T. A. BELL, 426-7 Bradbury Bldg.

FOR SALE—THREE $700 50-FOOT LOTS ON VENice Short Line, Hillcrest tract, for $650 each. Terms easy. Address A, box 305, TIMES BRANCH OFFICE.

FOR SALE—$1050, FINE 55-FT. RESIDENCE LOT Patrol ave., near Speedway, Ocean Strand. $1050 half cash, 30-ft. south front lot Park place, between Trolley and Second ave., worth $1000. ALBERT E. METCALF, 516 Grant Bldg. A1887.

FOR EXCHANGE—WANT VENICE LOT OR HOUSE and lot for good touring car, well equipped; price $600. PETERSON COMPANY, Neptune Theater, Venice.

FOR EXCHANGE—OCEAN PARK, 8 ROOMS, 2-story, fine corner, lawn, flowers, $7500. Want Pico Heights lot to $4000.

L. A. GREEN,
P4511. 1004 Broadway 1084.

FOR SALE—BARGAIN ON ZEPHYR, ONLY $6900, half cash. No agents. Address X, box 100, TIMES OFFICE.

FOR SALE—NEW 5-ROOM NEW MODERN BUNGALOW, two blocks from car, close to new high school, only $3600, good terms. T. A. BELL, 426-7 Bradbury Bldg.

FOR EXCHANGE—FOR LOS ANGELES OR PORTland lots or acres, a new 5-room bungalow at Ocean Park. BEST. owner, Loma Linda, Cal.

FOR SALE—2 1-4 ACRES, 2 BLOCKS FROM VENice short line, well improved on good street, only $6000. T. A. BELL, 426 Bradbury Bldg.

Manhattan Beach.

FOR SALE—$400 CASH—$1200.

Balance in 6, 12 and 18 months. High, sightly, large corner lot, near bath-house, 9 of these choice lots bought from us last week. Office always open, corner Center and Manhattan sts., Manhattan.

HOLLENBECK REALTY CO.,
Hollenbeck Hotel.

FOR SALE—OR EXCHANGE—2 CHOICE OCEAN front lots. Also 2 8-room houses. These will double in value. C. S. PHILLIPS, 345 Douglas Bldg.

Balboa.

FOR SALE—ARE YOU INTERESTED IN BALBOA? How's this? House and lot, furnished, $500, 4 little down and the rest monthly payments. $750 lot with cabin on same. $850 lot facing on the bay. East Newport. Another on Balboa Island, $700. Balboa, $1200. CHACE & BRANNOCK, 622 S. Spring st. F2787.

Redondo Beach.

FOR SALE—AT A SPECIAL PRICE—5-ROOM CALifornia bungalow and two lots and small store on Camino Real; all for only $1700, half cash.

H. TROWBRIDGE, 514 Van Nuys Bldg. F6118.

FOR SALE—EAST HOLLYWOOD, A BARGAIN. BY owner, 2-story 7-room modern home large lot; must be seen to be appreciated. 1427 N. MARIPOSA AVE., one block south of Sunset blvd. Price $8000. Phone Hollywood 1882.

FOR SALE—THE BEST VACANT BUSINESS CORner on the market in Hollywood and Western ave.; the coming business center of Hollywood. For particulars see

H. D. HINDS & CO.,
Hollywood Specialists.
Phone Holly 1607. Office 5558 Hollywood blvd.

FOR SALE—5 GOOD 4-ROOM HOUSES ON LARGE lot, wanted for $25 month; will sell them both for $1850; Phone Holly 786. JARVIS PHILLIPS, corner of Pilgrimage and Fountain ave. Take Twelve car to Hollywood car line.

FOR SALE—TWO LOTS TOGETHER IN SOUTHwest Hollywood, at your own price. Owner, H. D. ALLEN, 2007 Folsom st.

FOR SALE—BEAUTIFUL BUNGALOW 4 ROOMS, north front, nice location, Hollywood car to Vermont Junction, then 2 blocks north, 1 block east; $4400. Furnished if desired. Easy terms. Owner, 4321 RUSSELL AVE. Above Phone 598203.

FOR SALE — HOLLYWOOD; STRICTLY MODERN, new, 5-room bungalow, in thoroughly high-class location, near foothills. Elegant interior. Best buy in Hollywood for $5000 cash. Must sell. Address W., box 62, TIMES OFFICE.

FOR SALE—HOLLYWOOD; BRAND NEW, STRICTly modern, 6-room bungalow, near foothills; elegant interior, hardwood floors throughout. A bargain at $4400. 1744 TAMARIND AVE.

FOR SALE—ATTENTION!

A beautifully located lot, close to Hollywood Blvd. Hollywood 1140; cash from $600. TIMES BRANCH OFFICE.

JOHN B. CARTER, 1847 Cahuenga.

FOR SALE—EAST FRONT LOT NEAR CAR; NO reasonable offer refused. Address 2507 LAFRANCO ST., Los Angeles.

WANTED — EAST-FRONT LOT IN HOLLYWOOD. Address A, box 600, TIMES BRANCH OFFICE.

TO LET—5 ROOMS FRONT AND ONE-HALF BUNgalow, sun room, hardwood floors, all conveniences; $40. 1717 ALEXANDRIA AVE. Phone 579871.

FOR EXCHANGE—HOLLYWOOD RESIDENCE FOR Monrovia property. Holly 1485, or address X, box 626, TIMES BRANCH OFFICE.

FOR SALE — INCOME PROPERTY IN HOLLYwood and 12 per cent. Address W, box 25, TIMES OFFICE.

TO LET—GARAGE AND SUNNY FRONT ROOM IN private residence, Hollywood; furnace heat. 1042 NORTH HARVARD.

FOR SALE—HOLLYWOOD, 42x126 LOT IN choicest location. Will sacrifice. OWNER, 61494. BROADWAY 6078.

FOR SALE—BIG SNAP, WEST HOLLYWOOD, 400x190 facing east on Crescent avenue. Only $3200. FOTOS.

FOR SALE—NEW BUNGALOW, WITH LAWN, flowers, and trees. Call owner, 599206 for particulars 5522 DE LONGPRE AVE.

PASADENA—

FOR SALE—ONE BLOCK TO COLORADO ST., 6-room, 2-story modern home; 2-car garage; 4-room fruit; one block to Lake ave. Price $9500; half cash. Box 62, TIME OFFICE, Pasadena.

FOR SALE—LOT 90x430, NEW SIX-ROOM HOUSE, chicken yards and houses, variety of fruit. See owner, 2030 N. Fair Oaks ave., Pasadena.

FOR SALE—Beach Property.

Hermosa.

FOR SALE—25 PER CENT. DISCOUNT—

Sacrifice, four elegant apartment or residence lots, one corner, paved, rear, and two by the side, length of one city block from ocean, in choicest location of Hermosa Beach. Regular prices of these lots, and similarly located lots $1550, $1500, $1050. This extraordinary offer, for cash, and this week only. Bring this ad, select a lot and get credit for $387.50 or $375 or $262.50. Office always open. Corner Center and Manhattan avenue, Manhattan Beach, or corner Longfellow and Hermosa ave., Hermosa.

F2234. STEWART & TINKLEPAUGH. Main 2222. 814 Trust and Savings Bldg.

FOR SALE—LOT, KNOB HILL TRACT, $350; lot, Manhattan avenue, $975; lot and small cottage, Rose's second addition, $800; five-room bungalow, large lot, $2000; three lots, 110x128, small cottage, $2000. Will exchange these for L. A. seven-room house, $4500; split-room modern bungalow and 3 lots, $7000.

SIERRA MADRE REALTY CO., 404 Washington Bldg., Third and Spring sts. F7170.

FOR SALE—STOCK RANCH, 5240 ACRES, 1 NO 1 cattle ranch, could be divided into 3 ranches, good houses and barns on either place, plenty water for 3 families, plenty electric lighting and wiring; for further particulars write FRED ALLEMAND, Hot Springs, Sonoma Co., Cal.

FOR SALE—A GREAT BARGAIN, 10 ACRES in alfalfa, supply of irrigating water at $40 per year. Will cut 100 tons of hay per year and sells in field loose at $12 per ton. Only $750 per acre, part terms. Near Beach electric station, Whittier line. Phone BOYLE 5148.

FOR SALE—3 TO 20 ACRES CLOSE TO LOS Angeles, good apple and pear land in State. Gravity water. Adjoining producing orchards. Will sell at sacrifice. J. W. SCOTT, 408 Citizens Bank Bldg. F6706; Main 7205.

FOR SALE—WITH GRAVITY WATER, MY 40 acre alfalfa or cotton land, close to Chandler, Ariz., away under value. Owner, C. D. HELLYER, Glendale, Cal.

FOR SALE—ALFALFA BONANZA—$5000 SECURES nearly 500 acres, richest, level, alfalfa land, with water. When sown should net $25,000 annually. San Joaquin Valley. More or less. Inspection. Owner, 216 BOWELL BLDG., Fresno.

FOR SALE — FINE, HIGHLY IMPROVED, IN-COME RANCH, NEAR WHITTIER, ELDORADO PLACE. WILL TAKE PART GOOD EASTERN PROPERTY AND CASH. ADDRESS A, BOX 582, TIMES BRANCH OFFICE.

FOR SALE—BEST 100 ACRES ALFALFA LAND IN Tulare county. One mile from a good town. Must sell at once. $75 per acre. Worth $100. Phone A1103. Write D. M. HOLSINGER, Alhambra, Cal.

FOR SALE—5-ACRE RANCH, LARGE HOUSE, barn, on car line. Terms. Buy from OWNER, 1216 Stanford ave.

FOR SALE—40-ACRE RANCH, 22 ACRES IN 5-year-old apples and pears, 8 acres alfalfa, good barn, fine well and pumping plant. A bargain. BOX 417, San Fernando.

FOR SALE—$5 PER ACRE, WORTH $25. 80 ACRE cash purchase. Near Dominguez; near Vista and railroad, 8 miles from ocean; large loam trees on land. HOEGERMAN, 421 Bonne Bldg.

FOR SALE—BEAN LAND AT $15 PER ACRE ON easy terms. Two miles to station on S. P. Ry. Fine climate. A. CRAIG, 508 Van Nuys Bldg. Phone F3760; Broadway 1932.

FOR SALE—Harbor Property.

FOR SALE—

FREE TRIP
to the
HARBOR.

Large industrial lots on high ground, right in the path of the big advance. Between the Pacific Electric Railway and Southern Pacific Railroad.

PRICES $800 TO $900

EASY TERMS.

Call at the office for full information and free tickets.

PATRICK C. CAMPBELL,
223-225 LOS ANGELES INVESTMENT BLDG.
Main 4497. A4488.

FOR SALE—NEAR WILMINGTON, ONE SOLID block, comprising 40 lots, facing four streets. One block from car line. Improved with (9) room house, 2 large barns, chicken corrals, etc. This place has 5 or 6 large trees, also fruit trees, grapes, etc., and is a bargain at price asked of $15,000, easy terms; or will exchange clear for Terms easy. Address A, box 305, TIMES BRANCH OFFICE. further information see

H. BARCLAY BROWN CO., Sole Agents,
326 Chicks Cal. Bldg.

FOR SALE—

HARBOR PROPERTY.

Excursion to San Pedro Every Day.

Lots $400 and up. Terms $25 cash, $10 month. That is real harbor property, just imagine what property here will be worth after completion of the Panama Canal, also 5, 10, 20 and 100-acre tracts, easy terms.

Let Us Show You.

GEO. H. PECK CO.,
200 Lankershim Bldg.
Third and Spring sts.

FOR SALE—HARBOR LOTS, $25 DOWN AND $10 per month, 50 ft., close in. Price $500 up. C. F. ELLIS CO., 432 Chamber of Commerce Bldg. Between 3rd and 12th streets.

FOR SALE—

LONG BEACH.

At Willow street and Pierce Road, business and residence lots, $350 and up; easy terms.

GREATER LOS ANGELES REALTY CO.,
205-209 Union Oil Bldg.
P8225. Los Angeles, Cal. Main 1987.

Office on tract open all day every day.
Long Beach Phone 924 W2.

Wilmington.

FOR SALE—OR EXCHANGE—

Wilmington Business Lot—Real Harbor

Realty Liners.

FOR SALE—
Country Property.

FOR SALE—

IF YOU ARE LOOKING
FOR ALFALFA
INVESTIGATE THIS.

The owner of several thousand acres of land has got to sell part of it. And at the price he is willing to take the land will go fast.

It is impossible to tell more than a very few of the main points of the property in a short ad. Read these facts, then see us for all the other details:

First and most important there is a great abundance of water. We really mean this. On part of the land there is one inch to every acre, on the rest one inch to two acres. Or you can sink your own well; water 20 to 30 feet.

The surrounding alfalfa ranches prove that the soil and all other conditions are ideal.

Right now the owner is willing to sell at a price much lower than any other property in this district.

If you are looking for alfalfa, this is your opportunity.

Don't delay your investigation, as propositions like this don't last.

PRATT SALES SERVICE,
708-710 Title Insurance Bldg.,
Corner 5th and Spring.

FOR SALE—

COUNTRY LIFE WITH CITY COMFORTS.

How would you like a farm home in the heart of the best fruit section of California, in the richest agricultural county in the United States, but three to six miles from a city of 40,000 inhabitants?

With ideal fruit soil and the best deeded water, plenty for all.

With land leveled, ditches and gates in and water ready to use on the land.

With a water tax of but $1 per acre per annum, all ditches maintained by the canal company.

With thousands of acres of bearing fruit, in a high state of cultivation on every side.

With an electric car line right at the door connecting with a modern city, with its schools, churches, theaters, stores, etc.

You can have all these desirable things, and many more on our lands, lying just on the outskirts of Fresno.

WRITE FOR OUR ILLUSTRATED BOOKLET. IT'S FREE.

D. P. FLORY, Sales Agent,
836-823 Consolidated Realty Bldg.,
Los Angeles, Cal.

FOR SALE—

A GARDEN PLOT,
A CANVAS COTTAGE,
REFINED NEIGHBORS,
HEALTH-GAIN AND PLEASURE,
NEAR LOS ANGELES.

And there you have a snug harbor of Home, pure and simple, for twenty cents a day! Pasadena used to be noted for its beautiful canvas cottage costing only $100 to $150, for four cozy rooms, delightfully shaded, and with evening lamplighting by a little rough fireplace or the famous California air-tight stoves. Increasing wealth has changed all that, and those dainty tents of green, with home ease clustered.

You must see our delightful garden village. It is only 16 miles from our office.

It is 2000 feet above sea level.

Live oaks, soft water, magnificent mountain environment.

Lots with 70 feet frontage, containing full quarter-acre, only $250. Double lots (half acres,) $500.

Terms, one-fifth down, balance monthly.

Over 100 new houses built within past six months. Activity, opportunity and happy environment. Auto excursion week days at 9:30 a.m. ALVORD & ARNOLD, 10 Chamber of Commerce bldg. Ground floor offices. On Broadway, between First and Second sts., Los Angeles.

FOR SALE—160 ACRES, $50 PER ACRE. LAND

in all level, loam soil, and fronts on State Highway Blvd. Gravity water right of 1/50 miner's inches. Choice 5 or 10 acres of farm on which $100,000 has been spent on improvements alone. Location and soil make these lands ideal for alfalfa, corn, potatoes or deciduous fruit. Close to town and railroad in the best farming section of the county. 5478 CRY. WILLIAMS & CO., 303 I. W. Hellman Bldg., 411 S. Main st.

FOR SALE—THE BEST 97-ACRE RANCH IN LOS

Angeles county, only 17 miles from the city, contains orange, strawberries, sugar beets, etc., good house and barn, costing well 1000 feet deep. Price only $20,000 cash, balance in 6 years. This is worth your time to investigate.

CHARTER OAK INVESTMENT CO.,
507-9 Trust and Savings Bldg.
Main 7281. A1274. 6th and Spring.

FOR SALE—"GO TO GARDENA."

$10,000—10 acres, house, barn, 2 acres in alfalfa, 8 fruit trees.

$12,000—5 acres, house, barn, well, family orchard and alfalfa, ¼ mile to car line.

$20,000—3 acres equipped for poultry; 1000 chickens, house, brooders, coops, gas, electricity, modern, fruit trees, flowers and lawn, $500 under price.

W. E. RAY, Gardena.

FOR SALE — BEAUTIFUL HIGHLY IMPROVED

paying income foothill ranch, Rhet Altadena section, consisting of 15 acres, 12 acres in lemons, 3 in oranges, balance in deciduous; city water, telephone. One acre in grounds, several large oaks; price $25,000. Might consider some trade. See WHIPPLE, 310 Van Nuys Bldg.

FOR SALE—

SUBDIVISION.

720 ACRES located 14 miles north of Sacramento, lying in main county road midway between two main line railroads. Water by pumping. At the present time this land is used as a grain ranch, but is especially adapted for a quarter section ranch to the growing of olives and almonds. Price $50 per acre. Easy terms. Address owners, TRAINOR DIAMOND CO., 1017 J street, Sacramento, Cal.

FOR SALE—OR EXCHANGE—

Good subdivision,

800 ACRES oranges, olives or nut lands, located 25 miles north of Sacramento, on main line railroad. 25 per cent under cultivation, all under irrigation. Will make terms to suit purchaser at $75 per acre. Address owners, P.O. BOX 126, Sacramento, Cal.

FOR SALE—OVER 1000 ACRES OF EXCELLENT

wheat, corn and general farming land, offered in 40-acre tracts or larger, only three miles from Arlington Heights, city of Riverside. Sold on easy terms at $60 per acre. WHIPPLE, 310 Van Nuys Bldg.

FOR SALE—MENDOCINO AND SONOMA COUNTY

lands, $10 per acre up; for fertile soil, pleasant climate, and good markets, unimproved, improved ranches, orchards, mixed farms, moderate prices. Address A. P. WALKRIDGE, 819 Byrne Bldg. 6th&Hill.

FOR SALE—

20 acres at $110 per acre. Choice citrus, olive or vegetable land. No waste. Splendid soil and an abundance of water.

This tract lies on railroad and main automobile boulevard in San Diego county, only 2 hours from Los Angeles. Short time to San Diego. Easy terms will be arranged.

Call or address owner, 600 SECURITY BLDG., Los Angeles.

FOR SALE—

A GREAT BARGAIN—150 acres, $12,000, easy terms.

This choice tract lies on railroad in San Diego county only 2 hours from Los Angeles. It has a never-failing supply of water, no waste land. Adjoining land sold at higher prices.

Call and let us explain. Investigation immediately necessary, 600 SECURITY BLDG., Los Angeles.

FOR SALE—160 ACRE MOUNTAIN RANCH, THE

Mesa Ranch, near El Toro. Over the hill from Modjeska Ranch. Oil and cement prospects. Fine cattle range, dry farming and fruit land. Will develop; natural reservoir site. Only $60 per acre. Good roads to property. For sale by owner, ROOM 615 I. W. HELLMAN BLDG., Agents Wanted. Spring Bldg., Seventh and Spring. See Mr. Brownlee.

FOR SALE—TO CLOSE AN ESTATE. IN THE SAN GABRIEL

Valley, 10 miles from Los Angeles; 20 acres, more or less; subirrigated peat land; located in the midst of many beautiful country homes; 5 acres alfalfa, all truck gardening; one 8-room dwelling, large verandas and family orchard; abundance of water; price $1000 per acre. 5478 CRY. WILLIAMS & CO., 303 I. W. Hellman Bldg., 411 S. Main st.

FOR SALE—IN GLENDALE HEIGHTS, 16 ACRES

of land with five-room plastered house; spring of water, some live oaks; two miles from car line. Specially suitable for chicken land; a fortune awaits the right party. Address M. C. VERDUGO, R.F.D. No. 1, box 8, Los Angeles. Phone Home Glendale 1176.

FOR SALE—TULARE COUNTY, 130 ACRES GOOD

alfalfa land in running state to 8 tons, nine miles from Visalia, surrounding Peaches raised; alfalfa, peaches, grapes and grain. Surface water 10 to 15 feet. Electric power line in place. No hard feed to exchange. Easy terms from owner, R. J. WATTEN, Visalia, Cal.

FOR SALE—320 ACRES, 9 MILES FROM PIERRE.

We can sell this land for $15 an acre and sell it a fine buy. One-third level land, one-third rolling, one-third fruit land. Come in and get particulars from this and other good Pierre Valley land. MR. BROWNRIDGE, R. & R. Realty Co., 415-416 Van Nuys Bldg.

FOR SALE—RANCH AND FRUIT LAND, CON-

sult me before buying land in California. 12 years' experience in land development. A thorough knowledge of soils, water and climate. Will show you personally results. H. SCOTT, 403 Citizens Bank Bldg.

FOR SALE—
Country Property.

FOR SALE—

HOMESEEKERS AND INVESTORS.

DO YOU KNOW???

—that olives are a safe and profitable crop?
—that the demand exceeds the present production?
—that the price of olives ranges from $150 to $200 per ton and is advancing?
—that five acres of olives means an income of $2000 to $4000 annually?

WE CAN SHOW YOU!!!

—that the foregoing statements are unexaggerated. Call and see us and make us prove it.

Our Sunnymead Tract is ideal for the growing of olives as orchards adjacent will show. Come in and let us talk to you. Our prices are low and terms easy.

ROSS STEARNS & SPRAKE,
815-19 Consolidated Realty Bldg.
F2379. Main 8527.

FOR SALE—

POULTRY RANCHES AT
WILLOWBROOK.
Where the Chickens Grow.

Come in tomorrow and get you a home which will keep your family instead of your family keeping it up. We have some very attractive acres and half acres with houses and other improvements, and you can move right in and commence business immediately. Some with stock, and you can buy on easy terms to suit yourself, and prices are lower than any other good subdivision. See if these plans suit you, if so get busy, as the good ones go first.

Plan No. 224—One acre, 4-room house, good well, houses and corrals; fruit trees; on good street; price $1700, $250 down and $15 per month.

Plan No. 225—Four-room house, cow shed, brooder house, windmill and tank, fruit, berries, grapes, 10 chicken houses, 200 chickens, 60x300. Everything for $2000; $200 down and $20 per month.

Plan No. 226—Four-room house, half acre, plenty of water; price $1100; $50 down and $12 per month.

Plan No. 227—Six-room modern house, 1¼ acres in fruit, berries, etc., close in; a snap at $3500; $350 down and $30 per month. If looking for a money making home, see this.

Willowbrook is on the Long Beach car line, 17 minutes from Broadway and is a good white community and is destined to be a prosperous growing city, being just between the city and the sea.

HENRY MAHER,
CALIFORNIA LAND AND WATER CO.,
"The Center of Optimism."
422 Van Nuys Bldg.
Phone: Home 60619; Main 8190.

FOR SALE—

ACREAGE.

7½ MILES FROM THE CITY.

$200 AN ACRE UP, EASY TERMS.

We have some five and ten-acre farms under flood water system in the San Fernando Valley, BEHIND WO INCREASE RAPIDLY IN VALUE. The aqueduct has just been completed through property. Close by is one of the finest suburban boulevards and trolley lines in Southern California. Leads direct to the city. This is a snap for chicken ranch or little fruit farm. One Los Angeles man from corner 25 acres here for vegetable growing. Soil is fine.

Terms 20 per cent down, and balance in small payments, over eight years. Call, phone or write. Make appointment today, go with us and see the land.

JANSS INVESTMENT COMPANY.
611-13 S. Hill st.
Home 10345. Phones. Broadway 2468.

FOR SALE—OR EXCHANGE—20 ACRES, BOU-

quet Canyon; easy terms, all clear; a beautiful mountain home site.

Two acres, fruit and chicken ranch, Arcadia; 14 miles from Broadway; new 5-room bungalow, house, plenty of water, $400 cash handles this.

2 acres, Inglewood; price $2000, clear; 3-room house, cheap water; chickens, corrals, etc. $600 cash, balance $20 per month.

20 acres, Chino, all clear and farmed, no improvements except fence. Price $180 per acre, easy terms.

1 acre, Inglewood; chicken corral, 3-room house; a snap. $500 handles this.

160 acres, Bouquet Canyon, $6500; well improved, a bargain.

These are only a few of the real snaps we have to offer. Come in and see us immediately. We handle both city and country property.

HUGO E. FREDRICK, CO.,
923 Story Bldg.
Phone—Home F7651. Main 1405.

FOR SALE—

BARGAIN.

Are You Looking for Orange Land?

Are You Looking for Land for General Farming Purposes?

Are You Looking for an Investment?

Twenty acres of absolutely A-1 soil, suitable for anything from oranges to truck farming. Large California house, large barn, chicken yard, etc. Located in the very best part of the San Fernando Valley, near the building boom and within easy distance of the proposed Owens River reservoir site. The price is $850 per acre, and based on the terms this land will be sold for $40 per month. We claim that a profit of 50 per cent per year on the money invested can be made on a two-year holding. Terms.

THE C. H. A. GOODWIN COMPANY,
302-3 Central Bldg. Main 7309.
Phones. Home F3150.

FOR SALE—

COLONIZATION LAND IN ARIZONA

$4 an acre, guarantee title, 20,000 acres, all level land, sediment soil, no alkali, hardpan, adobe or stone; the land is covered with sagebrush and mesquite trees; water conditions exceptionally good; wells 50 to 75 feet; furnish abundance of water; main line of S. P. Railroad runs through, and station on this land.

The soil and climate are naturally adapted to orange, lemon, peach and olives; the fact has been demonstrated by cross grown within a short distance from this property; same conditions prevail here for growing alfalfa that do in Imperial and Salt River Valleys; excepting that water can be developed at very low cost; soil inoculant, plants can be installed, which is conferred by majority of settlers. For further information inquire of

W. E. Pinner with
FRANK C. WOOD,
200 Story Bldg.
F77161. Broadway 2059.

FOR SALE—

Fine and Dates in the Coachella Valley.

60 acre, $11,000. One-half cash, balance 7 years at 7 per cent. Fine location. Nearly 4½ acres young trees, 2¾ acres of date palms 2 years old, containing 1125 trees. 2 acres alfalfa. Furnishing water. Modern bungalow, packing-house and shed. This place will pay 25 per cent, not on the price asked, and only 30 acres per cent on the price it should sell for when in full bearing. What will it do with the entire place in fruit? It would take a page to describe this property. See me about it.

MR. LOUGHEED,
INDUSTRIAL INVESTMENT CO.
504 S. Hill st. Subway, 3011.

FOR SALE—

10 ACRES, $207.50 CASH.
SAN JOAQUIN VALLEY FARM.

Opportunity for you to secure ten acres and make the crops pay for the land; you remain home until such a time as you care to live on it, or sell it in two years and double your money. Our syndicate of ten men is being formed to purchase 1000 acres, and 10 acres each unites the entire 100 acres up to two crops this season. You pay cash $207.50 and the crops will make all future payments. Let us explain.

E. W. PECK, Sales Manager, 1006-7 Story Bldg.
A05313—Broadway 4575.

FOR SALE—I HAVE DECIDED TO SELL MY

improved alfalfa ranch, located 2¼ miles on N. Main, Riverside. Twelve acres all in high state of fine seven-room house, 2 porches; also two good 5-room houses, 2 outside. Also 2 barns and garage; 2 fine selected heifers. 1 Jersey bull, 6 months old. All implements to run the ranch. Also about 10 tons of hay in barn. Taken at once. This is the best bargain that ever was offered, for $18,000. Will take some cash, good auto and give long time on balance. Have 4 acres with absolutely free water, with 160 inches of water every eleven days, for 14½ hours. Foothills free. Might take 5 or 10 acres in deal. Address P. I. STOMBAUGH, Gen. Del. Pomona, Cal.

FOR SALE—RANCHES, ACREAGE, COLONIZATION

27,000 acres, part level, balance rolling.....$6.00
47,000 acres, part level, balance rolling.....$17.50
5,000 acres, part level, balance rolling.....$14.00
12,000 acres, part level, balance rolling.....$14.00
6,000 acres, part level, balance rolling.....$14.00
4,000 acres, part level, balance rolling.....$14.00
700 acres, part level, balance rolling.....$50.00
14,000 acres, part level, balance rolling.....$50.00
14,000 acres, part level, balance rolling.....$5.00
1,000 acres, Sacramento Valley, fine.....$50.00
1,000 acres, Sacramento Valley, fine.....$50.00
1,270 acres, 200 in alfalfa, plenty water.....$75.00
1,760 acres, 75 in alfalfa, plenty water.....$40.00
400 acres, stock and implements.....$125.00
400 acre, stock and implements.....$72.00
20,000 acres, Arizona, all tillable, on S.P. line, good water at 60 feet, $17 per acre and up.

A. J. HOFFMAN, 302 Higgins Bldg.

FOR SALE—AT NEWHALL, 30 MILES NORTH OF

city on Southern Pacific State highway, 15 minutes from school, postoffice, stores, 5 acres of level land, all fenced, for use for alfalfa, vegetables, deciduous fruit or chicken raising, water furnished, electric light and power to be had; also electric road proposed to come soon. Price only $250 per acre, $50 cash and $12 per month. Address owner, 1247 East 56 st, Los Angeles.

FOR SALE—

DO IT NOW.

SEE VALENCIA HEIGHTS.

Where men who know are investing. In the world-famous San Gabriel Valley. Adjoining Covina, with her splendid schools, churches and boulevards. Only 45 minutes' ride from Los Angeles by electric.

It is the ideal place for a home, being located on a plateau, overlooking the entire San Gabriel Valley, giving you a view that cannot be equaled anywhere.

We have storage capacity for one and one-half million gallons of water; you will always have plenty.

A ten-acre tract here will make you independent in a few years. We are selling on very easy terms, and surprisingly low prices.

Call for booklet, talk it over, our autos will take you out any time.

If you want to see the finest orange district in California, we have some fine home places that are bargains and money-makers.

See JEROME REYNOLDS,
With UNRUH & KAUFFMAN,
Main 3987. 719 Trust & Savings Bldg. F3694.

FOR SALE—

VICTOR VALLEY.

RICH FRUIT LANDS, $5 TO $15 ACRE.

Abundance of water cheap. See the real fruit on trees. Last great cheap land opportunity of its kind in the West.

Just two of our snaps—we've many others.

Eighty-acre relinquishment. 2½ miles east of Victorville in Apple Valley. All level. Red loam soil. 1,371 ft. feet. Best buy in valley. Only $750 less than $10 acre.

320 acres, deeded land. 2½ miles west of Victorville. On first bench, overlooking the River ranchos. Price only $7 per acre. This is the cheapest piece of deed land in whole district.

W. D. HUDSON, Mgr. Victor Valley Dept.,
CALIFORNIA LAND & WATER CO.,
422 Van Nuys Bldg.
"The Center of Optimism." Main 8190.
60619.

FOR SALE—

COUNTRY HOMES FOR CITY PEOPLE.

I have a few acres and half acres of splendid garden land, only 35 minutes from the city on Pacific Electric car line; price $375 per acre and up; $10 down, and $10 per month, like rent. Finest kind of sandy loam soil, will grow almost anything; unsurpassed for vegetables, berries and poultry. Have chosen here are realizing hundreds of dollars per acre per year from fruit and vegetables, where they farm their land intensively. Some have electric water, practically free (the purest, coldest and best in Southern California.) The acres are in a thrifting community of prosperous people; close to people; good school, stores, churches and shipping facilities. Right on main line. Now you have all the conveniences of city, all the joys of country life. These acres won't stay on the market long. Better see at once and arrange for transportation to the property. F. E. WOODRUFF, owner, 213 Grant Bldg., cor. Fourth and Broadway.

FOR SALE—

DO YOU WANT GOOD LANDS?

REALTY FIRST CLASS!

Alfalfa and fruit, better, milk and home comfort than the kind you want? If it is, and if you can sell you 40 or 80 acres of positively clean-cut, well alfalfa, and have it sold, we have a buyer developed, first-class pumping plant, lots of water with only 15-foot lift, at $150 per acre, on very easy terms, for cash. Can you sell? Can you? This is in Tulare county, one of the best dairy and home comfort counties in the state. Come and find out about it. F. H. REALEY, 506 Grosse Bldg., corner of Sixth and Spring sts.

FOR SALE—

HOMESEEKERS.
HOMESEEKERS.
HOMESEEKERS.

I have decided to divide my large, level, rich alfalfa ranch into 20, 30, 40, 60 and 80-acre tracts. This is one of the richest ranches in Southern California and shows title from 1850. Will sell on easy terms. Address V, box 161, TIMES OFFICE.

FOR SALE—

NEW SUBDIVISION.
HEMET FOOTHILL TRACT.
LOCATED AT
THE HOME OF THE APRICOT.

$150 per acre in 20-acre tracts. Ask the growers of the valley what can be done raising apricots.

F. H. ROWLEY.

Phone 10209. 528 Mason Bldg.

FOR SALE—ALFALFA RANCH WITH GOOD IN-

come. 110 acres, 80 acres in alfalfa. Electric pumping plant, abundance of water. Everything ready to move into. 2½ miles from R.R. $150 an acre. $2000 first payment. Terms so crop can take care of balance. Will take trade over the property free. OWNER, Box 538, Bakersfield.

FOR SALE—80 ACRES FINE LEMON AND OR-

ange land in beautiful city of Corona; 50 acres raisin and table grapes, balance to walnuts; 150 fruit trees, nursery, and big well with plenty water. Good house, big barn, chicken-houses. One-quarter mile from railroad and city limits. Address BOX 521, Corona, Cal.

FOR SALE—OH, YOU BARGAINHUNTER.

40 ACRES—$2500.

Close to Monrovia, 20 miles from Los Angeles. Fine fruit and chicken ranch. Adjoining ranches sold $200 and $300 per acre. TAKE CASH 70 ACRES THIS C. C. RUSH, Suite 504, Hibernian Bldg., 4th and Spring sts.

FOR SALE—

SALT RIVER VALLEY LAND

At $4 per acre in the Valley of Seven Rivers, where the government has just spent $12,000,000 to build a 280-foot dam to irrigate 250,000 acres. Definitely the last call on this proposition as it is practically gone. Homestead and desert filings can be opened. H. J. ARDEL, Rosslyn Hotel.

FOR SALE—OR EXCHANGE—

WALNUT RANCH.

9 acres 20-year-old walnuts in West Pomona, fronting 660 feet on the boulevard, fine for a home site. Grove in fine condition. Price $11,000. Will trade for half. Address owner, 1270 ARNOLDT, 940 W. Second st., Pomona, Calif.

FOR SALE—BIG SNAP, 160 ACRES NEAR BAK-

ersfield, only $60 per acre; 5 miles from station. $20 acres near Newhall, $85 per acre. $100 acres near Saugus, $125 per acre. 1000 acres best soil, $40 per acre. Also have other fine buys.

OSCAR LEUKENEEL, 926 S. Spring.

FOR SALE—

1000 acres of as fine land as there is in the State. Abundance of water. 50-inch well; in one of the prettiest little valleys in California. Price $35 per acre.

J. M. McCABE, 218 Central Bldg.

F5617.

Ten acres of fine land, joins Salt Lake Railroad and Santa Ana car line. Price is right. Would take a good first mortgage as first payment. See FRANK SAMMONS, 228 California Bldg. Telephone F1068.

FOR SALE—

BARGAIN.

10¼ acres of three-year-old walnut trees, in the best location of the city limits of Santa Ana. A complete electric water system and fine bungalow and barn. Price $10,000. Inquire 1220 E. 1st st., SAN PEDRO ST., Los Angeles, City.

FOR SALE—

VICTORVILLE LAND. $7
580 acres about midway between Helen and Victorville. Deeded.

CHAS. B. MULLALY COMPANY,
Main 8046. 304-306-308 Van Nuys Bldg. F2306.

FOR SALE—$200 ACRE HORSE AND CATTLE

ranch, suitable also for resort, situated on the line of Los Angeles and Ventura counties, abundance of water, feed and timber. $12 per acre, terms to suit. MRS. E. CLAYTON GILLESPRAND, Santa Susana, Ventura county, Cal.

FOR SALE—TEN-ACRE RANCH UNDER CULTI-

vation, five acres 5-year-old walnuts, abundance of water, six-room California house, sundry; four blocks from depot. Must sell. A snap. BOX 3524, Santa Paula, Calif.

FOR SALE—THE MOST ARTISTIC, CONVENIENT,

best-built new, modern, 9-room bungalow in Ontario. Cal., including new rugs and draperies, extra large living room with handsome pressed brick fireplace. Located in finest residence section on highly improved lot. Seeing is believing.

Box 87, ONTARIO, Cal.

FOR SALE—FIVE ACRES 10 MILES FROM LOS

Angeles, 2 miles from Downey on Long Beach boulevard. Improved with house, barn, well and assorted bearing fruit trees and 5 shares water stock. Owner, C. BARRON, Downey, Cal.

FOR SALE—320 ACRES ALL UNDER CULTIVATION,

fenced and cross-fenced, 1 mile from railroad station, 5 miles from Brawley. Plenty of water; stock with property. This property offered $25 to $30 less than adjoining acreage. Good terms. R. E. FRANK, 3118 W. Third st., Los Angeles. Main 7472.

FOR SALE—

One of the finest stock farms in California. 2000 acres, $16 per acre. Abundance good water. Close to railroad. Highly developed district. Foothill land.

SHARER INVESTMENT CO.,
229 W. 7th st.
Home 10324. Main 8229.

FOR SALE—

60-ACRE ALFALFA RANCH.

This is located in the alfalfa belt of noted Chino Valley. All modern improvements, in first-class condition, plenty of water. A fine building site close to the acre yearly. Will sell way below market value with small amount down, balance on terms. Possession at once. Address owner, box 307, TIMES BRANCH OFFICE.

FOR SALE — MUST SACRIFICE 5 ACRES GOOD

land near Riverside, $1500; $700 cash. Address owner, A, box 309, TIMES BRANCH OFFICE.

FOR SALE—CASE OF SELL. 10 ACRES IMPROVED,

5-room plastered house, orchard, water, etc., near Santa Maria, Cal. Now under cultivation. Price $1700. $2000 equity. Who will offer the most? Parties, address A, box 309, TIMES BRANCH OFFICE.

FOR SALE—AT LANKERSHIM.

One acre on car line, close to bank. Only $900.

22 acres, on Third st. Only $290 per acre.

FULCHER, Room 216, 605 S. Hill st. F1756.

FOR SALE—I DEAL EXCLUSIVELY IN FARM

lands, large and small. My 27 years continual residence in Southern California may be of help to a purchaser. Call in only if I have what you want. GEO. DIDDOCK, 546 San Fernando Bldg.

FOR SALE — SACRIFICE, 20-ACRE IMPROVED

ranch, with plenty of cheap water, between Pomona and Ontario. Must be sold at once on account of death. HOUTTEKNYK, 72 North Raymond, Pasadena.

FOR SALE—30 ACRES RAMONA PARK SECTION,

Alhambra. Call Price only $250 per acre. This fine acreage is now ripe for lot subdivision. See WHIPPLE, 310 Van Nuys Bldg.

FOR SALE—
Country Property.

FOR SALE—

FARMERS

20, 40 or 60 Acres.

Here is what you have been looking for.

Grugan's Improved Farms, irrigated rich sediment soil; gravity water system.

Two railroads; good markets right at your door.

$75 to $600 per acre in one year has been made, depending on crop raised.

What others have done you can do.

Get our literature and sworn statements from growers.

Don't miss this opportunity. Investigate at once.

E. L. GILMAN,
710 Title Insurance Bldg.

FOR SALE—

WATCH THE SUN RISE.

MR. HOMESEEKER, FARMER OR SPECULATOR.

Here are a few good things we are offering today. 100 acres of fine fruit and alfalfa land at $16 per acre; $1500 cash, balance 10 years at 6 per cent. Another 100 acres at $17; $1400 cash, same terms, and another 100 acres at $18; $1500 cash, same terms. Also two tracts of 150 acres each at $20 per acre; $1400 cash on each, balance 10 years at 6 per cent. All this land is good and well located, about 100 miles from Los Angeles, on the S.P.R.R., in a new but rapidly developing section of this beautiful southland. Is in a proven water belt where every condition is favorable to a farmer's success. We challenge anyone to duplicate our prices and terms for anything of like value in Southern California.

DO NOT TAKE OUR WORD, INVESTIGATE.

SUN-RISE LAND CO.,
511 Lissner Bldg., Los Angeles, Cal.

FOR SALE—80 ACRES, EXCELLENT ALFALFA

ranch, ideal for hay or dairy purposes, one-half now in growing crops, plenty of water, good climate, fine opportunity for one desiring a money-making proposition. Address owner, W, box 80, TIMES OFFICE.

FOR SALE—NEAR ESCONDIDO, 520-ACRE IN-

come ranch, absolutely A-1 soil, land in fact, suitable for all kinds of deciduous and citrus fruits, especially good alfalfa land, gravity water system, good improvements. Land under cultivation has paid $30 to $40 each year raising grain on only 50 acres of land; 200 cords wood. Balance of water, 20 to 25 ft. Worth looking up. Fine place to divide in small tracts. Price $40 per acre, balance long time. W. E. CLARK, box 34, Escondido, Cal.

FOR SALE—WALNUTS WITH ALFALFA.

NO FROST OR DROUGHT TO FEAR.

Bearing walnut groves, 8, 10, 20 acres, alfalfa between rows. Half-hour to city, on boulevard and boulevard; already practically suburban. Values in near future. Soil unexcelled, water unlimited. Heavy crop bonded for $100 per acre. First-class property. Price reasonable, easy terms. J. S. CHASE, Kerr Ranch, El Monte, Cal.

FOR SALE—

SNAP.

TO CLOSE AN ESTATE.
INCOME MORE THAN $20,000 YEARLY.

Highly improved ranch, 320 acres, San Joaquin Valley, ONLY $85,000. About $205 per acre. PAYS 10 per cent. Can be handled with $30,000 cash. Will be sold in a few days. TUNGATE & RICKMAN, 1929-31 Washington Bldg., 3rd and Spring. F7551. Main 8008.

FOR SALE—

STOP! READ!
2000 ACRES—$12.50.

On St. Pac. Coast Line. 500 acres hay land, 300 acres produced 400 tons this year. Santa Barbara county. $10,000 cash. ONE BIG SNAP; ACT IMMEDIATELY. See H. C. BUSS, Suite 504, Hibernian Bldg., 4th and Spring. Cut this out.

FOR SALE—OR EXCHANGE—19½ ACRES SOUTH

of the Cudahy ranch, on the boulevard, east of Compton. Splendid pumping plant. Was all in sugar beets this season, and is a heavy producer. Would make fine alfalfa ranch. Especially adapted to dairying. Price $600 per acre. Balance cash handling. Also 17 lots in Compton that we might consider good income property in exchange.

H. C. PARRETT, with
THOMAS D. CAMPBELL CO.,
Phones: 60873. Subway, 3011. 625 S. Hill st.

FOR SALE—$15 PER ACRE.

5300-acre stock ranch, most all fenced, live creek through property, also springs; good house, outbuildings; nearly 3 miles good road; 3 tillable land, one of the best sheep, cattle or stock ranges in this part of the country. Lies between Oroville and Chico. All this land is good and well located, about 100 miles from Los Angeles, on the S.P.R.R., in a new but rapidly developing section of this beautiful southland. Is in a proven water belt where every condition is favorable to a farmer's success. We challenge anyone to duplicate our prices and terms for anything of like value in Southern California.

DO NOT TAKE OUR WORD, INVESTIGATE.

SUN-RISE LAND CO.,
511 Lissner Bldg., Los Angeles, Cal.

FOR SALE—80 ACRES, EXCELLENT ALFALFA

ranch, ideal for hay or dairy purposes, one-half now in growing crops, plenty of water, good climate, fine opportunity for one desiring a money-making proposition. Address owner, W, box 80, TIMES OFFICE.

FOR SALE—OR EXCHANGE—

WALNUT RANCH.

9 acres 20-year-old walnuts in West Pomona, fronting 660 feet on the boulevard, fine for a home site. Grove in fine condition. Price $11,000. Will trade for half. Address owner, 1270 ARNOLDT, 940 W. Second st., Pomona, Calif.

FOR SALE—BIG SNAP, 160 ACRES NEAR BAK-

ersfield, only $60 per acre; 5 miles from station. $20 acres near Newhall, $85 per acre. $100 acres near Saugus, $125 per acre. 1000 acres best soil, $40 per acre. Also have other fine buys.

OSCAR LEUKENEEL, 926 S. Spring.

FOR SALE—

1000 acres of as fine land as there is in the State. Abundance of water. 50-inch well; in one of the prettiest little valleys in California. Price $35 per acre.

J. M. McCABE, 218 Central Bldg.

F5617.

Ten acres of fine land, joins Salt Lake Railroad and Santa Ana car line. Price is right. Would take a good first mortgage as first payment. See FRANK SAMMONS, 228 California Bldg. Telephone F1068.

FOR SALE—

BARGAIN.

10¼ acres of three-year-old walnut trees, in the best location of the city limits of Santa Ana. A complete electric water system and fine bungalow and barn. Price $10,000. Inquire 1220 E. 1st st., SAN PEDRO ST., Los Angeles, City.

FOR SALE—

VICTORVILLE LAND. $7
580 acres about midway between Helen and Victorville. Deeded.

CHAS. B. MULLALY COMPANY,
Main 8046. 304-306-308 Van Nuys Bldg. F2306.

FOR SALE—$200 ACRE HORSE AND CATTLE

ranch, suitable also for resort, situated on the line of Los Angeles and Ventura counties, abundance of water, feed and timber. $12 per acre, terms to suit. MRS. E. CLAYTON GILLESPRAND, Santa Susana, Ventura county, Cal.

FOR SALE—TEN-ACRE RANCH UNDER CULTI-

vation, five acres 5-year-old walnuts, abundance of water, six-room California house, sundry; four blocks from depot. Must sell. A snap. BOX 3524, Santa Paula, Calif.

FOR SALE—THE MOST ARTISTIC, CONVENIENT,

best-built new, modern, 9-room bungalow in Ontario, Cal., including new rugs and draperies, extra large living room with handsome pressed brick fireplace. Located in finest residence section on highly improved lot. Seeing is believing.

Box 87, ONTARIO, Cal.

FOR SALE—FIVE ACRES 10 MILES FROM LOS

Angeles, 2 miles from Downey on Long Beach boulevard. Improved with house, barn, well and assorted bearing fruit trees and 5 shares water stock. Owner, C. BARRON, Downey, Cal.

FOR SALE—320 ACRES ALL UNDER CULTIVATION,

fenced and cross-fenced, 1 mile from railroad station, 5 miles from Brawley. Plenty of water; stock with property. This property offered $25 to $30 less than adjoining acreage. Good terms. R. E. FRANK, 3118 W. Third st., Los Angeles. Main 7472.

FOR SALE—

One of the finest stock farms in California. 2000 acres, $16 per acre. Abundance good water. Close to railroad. Highly developed district. Foothill land.

SHARER INVESTMENT CO.,
229 W. 7th st.
Home 10324. Main 8229.

FOR SALE—

60-ACRE ALFALFA RANCH.

This is located in the alfalfa belt of noted Chino Valley. All modern improvements, in first-class condition, plenty of water. A fine building site close to the acre yearly. Will sell way below market value with small amount down, balance on terms. Possession at once. Address owner, box 307, TIMES BRANCH OFFICE.

FOR SALE — MUST SACRIFICE 5 ACRES GOOD

land near Riverside, $1500; $700 cash. Address owner, A, box 309, TIMES BRANCH OFFICE.

FOR SALE—CASE OF SELL. 10 ACRES IMPROVED,

5-room plastered house, orchard, water, etc., near Santa Maria, Cal. Now under cultivation. Price $1700. $2000 equity. Who will offer the most? Parties, address A, box 309, TIMES BRANCH OFFICE.

FOR SALE—AT LANKERSHIM.

One acre on car line, close to bank. Only $900.

22 acres, on Third st. Only $290 per acre.

FULCHER, Room 216, 605 S. Hill st. F1756.

FOR SALE—I DEAL EXCLUSIVELY IN FARM

lands, large and small. My 27 years continual residence in Southern California may be of help to a purchaser. Call in only if I have what you want. GEO. DIDDOCK, 546 San Fernando Bldg.

FOR SALE — SACRIFICE, 20-ACRE IMPROVED

ranch, with plenty of cheap water, between Pomona and Ontario. Must be sold at once on account of death. HOUTTEKNYK, 72 North Raymond, Pasadena.

FOR SALE—30 ACRES RAMONA PARK SECTION,

Alhambra. Call Price only $250 per acre. This fine acreage is now ripe for lot subdivision. See WHIPPLE, 310 Van Nuys Bldg.

FOR SALE—
Country Property.

FOR SALE—

WHY NOT JOIN
BROWNLANDS HOME FARM CLUB?
(NEW ADDITION.)

We were a crowd of people who looked for land as you are doing—reading ads, and plodding around. We found it—rich land in a beautiful valley, flowing artesian wells, natural gas. By agreeing to take 1000 acres we secured our separate home farms at wholesale prices and ten-year terms. We are now building our own town with school, store, etc. Our original club has been formed, but there is an opportunity of joining this ideal community of good, congenial people by applying now for an early choice in the new addition, which is now under way. See present Club Members, 226 CALIFORNIA BLDG., Corner Second and Broadway.

FOR SALE—

I SELL THE EARTH.

R. S. BASSETT.

14,200 Acres.
Six miles from Sacramento.
Capital of California.
Six miles from Davis.
State Experimental Station.
Two miles from Woodland.
County seat of Yolo county.
Good level land. Plenty of water near surface.
Price $50 per acre.

15,000 acres at $75 per acre.
25,825 acres at $50 per acre.
154,000 acres at $4 per acre.

See me for particulars.

R. S. BASSETT, 2024 South Broadway.

FOR SALE—

ALFALFA RANCH.

106 acres of the very choicest alfalfa land; 60 acres in alfalfa and balance all checked for seeding. Under best irrigation system in California. In famous Patterson Colony, San Joaquin Valley. Has some buildings. Easy terms. Long time at 6 per cent. This is a bargain.

CHAS. F. O'BRIEN CO.
Suite 812 Union Oil Bldg.,
Sevent

Realty Liners.

SAN JOAQUIN VALLEY—

FOR SALE—

HERE IS SOMETHING EXTRA
AN 80 ACRE IMPROVED RANCH
ONLY $6400 CASH
and balance on long time. This fine place is on the corner of two county roads, between Porterville and Tulare. Fine land in a fine district and only one mile from stores, school, church and creamery. Fenced and cross-fenced, all in alfalfa. Part in alfalfa, 6-room house; barn; outbuildings; household goods; incubator; brooder house; cows; pigs; burreys; 200 pullets; horses; wagon; all farming implements, etc. Nearly fruit orchard; two wells and windmill. Place under ditch with ample water stock. It's a complete ranch home, all ready for you to move into and make money and the price is

ONLY $225 AN ACRE.

Will accept as low as $5000 cash and long time on balance or will take $5000 to $10,000 in, good city property. If you want a good ranch at a bargain price you can't afford to miss this.

BLADES & OUGHTON,
508 Grosse Bldg., Corner Sixth and Spring

FOR SALE—

THIS LAND NEEDS YOU.
MEN WITH LITTLE MONEY.

Fine proved alfalfa and deciduous fruit land in great San Joaquin Valley—Tulare county, 20- and 80-acre farms homes—in an active growing community—near good markets—soil is deep and fertile—abundant water—both Southern Pacific and Santa Fe Railroads cross land.

Splendid opportunity for real settlers. Little cash required—liberal terms. We can provide for individual or colonies.

E. B. WATERMAN, with
THOMAS D. CAMPBELL & CO.,
Home 60272. 625 South Hill St. Bdwy. 2902.

FOR SALE—

NOTICE TO HOME SEEKERS.

We have for years been the recognized experts of San Joaquin Valley lands, and are prepared to give you the fullest and most accurate information on the same. We are prepared to furnish you the very best of level land, all ready for the plow, and not far from town, at from $25 to $35 per acre, in any quantity to suit, and on very liberal terms.

NEEWENDER-LACLAIRE CO.,
903 H. W. Hellman Bldg.
Sole Agents.

FOR SALE—

SAN JOAQUIN LAND.
$35 FRESNO COUNTY $35
640 acres of fine, easy sell loam, absolutely without alkali or hard pan, level as a floor and water absolute. This is located eight miles south of Mendota, about six miles from the Arroyo Grahan ranch and the same distance from an artesian well that flows approximately one-half million gallons daily and has done so for seven years. Considering quality of land, location and price, there is not a better purchase in the State of California.

CHAS. B. MULLALY COMPANY,
Main 3049. 704-6-8 VAN NUYS BLDG. F3208.

FOR SALE—240 ACRES ALFALFA LAND, 11 miles south of Lemoore; 200 acres in alfalfa, 30 acres now being seeded and balance all ready for seeding; 160 acres of this farm is now seeded for $10 per acre each year and number standing ready to take other 80 at same rent as soon as it is seeded to alfalfa. Good water right and soil absolutely perfect. Price $110 per acre on reasonable terms. Can be sold in 80-acre tracts. G. V. SHEARER & CO., 308 Bruner Bldg., Bakersfield.

FOR SALE—OR EXCHANGE.

250 acres, finest alfalfa farm; bungalow, barn, etc.; two pumping plants; insured unlimited water. Thirty minutes' drive from Fresno; on railroad. $40,000. Want income. Will add cash for necessary.

FRANK THORNBURG, 1027 Union Oil Bldg. F5402

FOR SALE—

9000 acres, located half-way between Merced and Madera, near two railroads; now ripe for subdivision development. Price and terms are right.

640 acres, near Wasco, which we can sell very cheap.

960 acres near Stockton, now ripe for subdivision, which we can sell at a price that will bring a nice town can't afford to miss this.

BLADES & OUGHTON,
508 Grosse Bldg., Corner Sixth and Spring

FOR SALE—

THIS LAND NEEDS YOU.
MEN WITH LITTLE MONEY.

Fine proved alfalfa and deciduous fruit land in great San Joaquin Valley—Tulare county, 20- and 80-acre farms homes—in an active growing community—near good markets—soil is deep and fertile—abundant water—both Southern Pacific and Santa Fe Railroads cross land.

Splendid opportunity for real settlers. Little cash required—liberal terms. We can provide for individual or colonies.

E. B. WATERMAN, with
THOMAS D. CAMPBELL & CO.,
Home 60272. 625 South Hill St. Bdwy. 2902.

FOR SALE—

NOTICE TO HOME SEEKERS.

We have for years been the recognized experts of San Joaquin Valley lands, and are prepared to give you the fullest and most accurate information on the same. We are prepared to furnish you the very best of level land, all ready for the plow, and not far from town, at from $25 to $35 per acre, in any quantity to suit, and on very liberal terms.

NEEWENDER-LACLAIRE CO.,
903 H. W. Hellman Bldg.
Sole Agents.

FOR SALE—

SAN JOAQUIN LAND.
$35 FRESNO COUNTY $35
640 acres of fine, easy sell loam, absolutely without alkali or hard pan, level as a floor and water absolute. This is located eight miles south of Mendota, about six miles from the Arroyo Grahan ranch and the same distance from an artesian well that flows approximately one-half million gallons daily and has done so for seven years. Considering quality of land, location and price, there is not a better purchase in the State of California.

CHAS. B. MULLALY COMPANY,
Main 3049. 704-6-8 VAN NUYS BLDG. F3208.

FOR SALE—240 ACRES ALFALFA LAND, 11 miles south of Lemoore; 200 acres in alfalfa, 30 acres now being seeded and balance all ready for seeding; 160 acres of this farm is now seeded for $10 per acre each year and number standing ready to take other 80 at same rent as soon as it is seeded to alfalfa. Good water right and soil absolutely perfect. Price $110 per acre on reasonable terms. Can be sold in 80-acre tracts. G. V. SHEARER & CO., 308 Bruner Bldg., Bakersfield.

IMPERIAL VALLEY—

FOR SALE—100 ACRES OF DEEDED LAND; level, gilt-edge stuff. Not a bit of alkali; needs money and so will sell this for $900 cash. It is assessed for $5 per acre by County Assessor. Worth $15 per acre.

C. A. SCOTT,
F2606. 629 Story Bldg. Main 5567.

FOR SALE—120 ACRES IN CENTER OF VALLEY, leveled and ditched. This is a fine piece of land and you can buy it cheap for cash as the owner needs money immediately. Don't write unless a real bargain do not fail to see me Monday.

ARNOLD, 304 Chamber of Commerce Bldg.

FOR EXCHANGE—65 ACRES, WITHIN THE CITY limits of one of the best towns in the Imperial Valley, fenced and cross-fenced, all in alfalfa, good farm buildings. Want Los Angeles. V. E. STOCKWELL, 304 Grant Bldg. A1936.

FOR SALE—IMPERIAL VALLEY, 154 ACRES. Sprinkling ranch, 80 acres asparagus, balance alfalfa, artesian, 5-room house, barn, all implements, 154 shares water stock. Will sell cheap. Owner, BROADWAY 2076; F1436.

FOR SALE—160 ACRES, FINE GOOD LAND, ONE mile from Imperial Junction, all under gravity water, price for next week only $35 per acre. EDWARD H. ALCOTT, 441 Chamber of Commerce Bldg., Los Angeles, Cal.

FOR EXCHANGE—80 ACRES DEEDED LAND IN best location and a 120-acre relinquishment, level and ditched; three miles from Brawley. Will exchange for clear Los angeles. 504 CHAMBER OF COMMERCE BLDG.

WANTED—WE HAVE CLIENT WHO WILL GIVE part of $20 acres, well located in Imperial Valley, to reliable party who will put all under cultivation. STEWART-CLARK CO., 405 Union Oil Bldg. Main 5425; F5219.

FOR SALE—OR EXCHANGE—80, 160 OR 320 acres, all leveled, ditched and bordered, in high state of cultivation, close to town. Want good residence, southwest. Or vacant lots and some cash. V. E. STOCKWELL, 304 Grant Bldg. A1962.

FOR EXCHANGE—CHOICE RESIDENCE IN PASADENA, close in. Want Imperial Valley land, unencumbered, soft soil. Additional cash if needed. Give location and price. Owners only. J. J. KING, 704 Oakland ave., Pasadena.

FOR EXCHANGE—120 ACRES NEAR ROCKWOOD, $125 per acre, all crops fully water stocked. Want clear income. Address W, box 182, TIMES OFFICE.

FOR SALE—80! FOR DIXIE LAND! IMPERIAL Valley, the garden spot of the world, the cream of the valley, at $2 per acre; surrounding claims held at $50; expect irrigation water soon; get in before the boom. 147 N. PRINCIPAL ST. Phone East 2200.

FOR SALE—40 ACRES, UNIT; BARD, CALIF., when you figure the amount of horses, mules, implements, hay, grain and improvements, this is actually saving you the land. Call or write. 504 SAN FERNANDO BLDG.

WANTED—2 RELINQUISHMENTS UNDER DITCH to exchange 5-room bungalow Los Angeles, and 5-room house near San Diego. Balance cash. Address X, box 584, TIMES BRANCH OFFICE.

FOR SALE—OR EXCHANGE—
640 acres, Imperial Valley, in artesian belt, water at 400 feet; only $25 acre, clear.
WILL WITH, owner,
SIDNEY O'NEIL & CO.,
M. 8091. A6262. 515 Lankershim Bldg.

FOR SALE—AN ASSIGNMENT OF 160 ACRES with water in Imperial Valley, under No. 5 ditch. A bargain. Address W, box 40, TIMES OFFICE.

FOR SALE—I HAVE SOME BARGAINS IN IMperial Valley lands. Do not fail to look into this. For all particulars address V, box 257, TIMES OFFICE.

FOR EXCHANGE—WE HAVE SOME FIRST-CLASS Imperial Valley relinquishments and improved property to exchange for Los Angeles income. What have you?
STEWART-CLARK CO., 405 Union Oil Bldg. Main 5425; F5219.

FOR SALE—IMPERIAL VALLEY.
$20-Acre Relinquishment.
Ready for patent and water.
It's a bargain. Act quick.
J. E. DEPUE & SON, 320 Security Bldg.

WANTED—TO BUY FROM OWNER ONLY, RELINquishment in Imperial Valley for cash and Colorado deeded land. Address M. BARAJAS, Downey, Cal.

IMPERIAL VALLEY—

FOR SALE—COME IN AND SEE ME AND LET ME show you the kind of land that grows in Vinton Valley, only 100 miles from Los Angeles, on the main line of the San Pedro, Los Angeles and Santa Fe Railroads, with the finest and most climate and water conditions. If you want a place to live in you cannot beat it. I lived there five years myself and was one of the pioneers that worked up this beautiful valley. I can put you on 160 acres of land or 320 acres at from $1 per acre up. Deeded land, assignments and relinquishments. Come in and have a talk with me. EDWARD H. ALCOTT, 441 Chamber of Commerce Bldg., Los Angeles, Cal.

FOR SALE—160 ACRES 2 MILES FROM BRAWLEY, all been in crop, only $140; must be sold at once. Will take a little trade. 200 acres near Holtville, all in high state of cultivation, $125. 80 acres within 2 miles of one of the best towns in the valley, all ready for crop, $80. 80 acres soft land near El Centro, $125. 20 acres near El Centro, very easy terms. 820 acres relinquishment near Imperial Junction, only $4500. 120 acres under the high line, $30. I have farmed in the valley five years. E. A. ALLEN, 1917 Union Oil Bldg.

FOR SALE—160 ACRES OF GOOD LEVEL MEDIUM land, the N.E. 1-4 of section 34, adjoining the townsite of Date City and would be a subdividing proposition. Three miles east of the station of Eatonia directly opposite the station and coming right up to the right of way of the Southern Pacific railroad. Price $25 per acre. This is a sale this day and it must be sold. Is well worth $100 per acre and can be bought at a bargain. EDWARD H. ALCOTT, 441 Chamber of Commerce Bldg., Los Angeles, Cal.

FOR SALE — 40 ACRES OF WELL IMPROVED land, fine trees, house, barn, all in good cultivation, 1¼ miles from station, $1250 per acre, equal to over 75 tonnages of improved and unimproved land at from $5 to $250 per acre, in all parts of the Imperial Valley. Come to headquarters for all Imperial Valley lands and talk over with me regarding what you want. Exchanges to the valley every week. EDWARD H. ALCOTT, 441 Chamber of Commerce Bldg., Los Angeles, Cal.

WANTED—WELL IMPROVED IMPERIAL VALLEY land in exchange for a good close-in property only 5 miles from the limit of Beverly Hills. Our prospective tunnels are advancing property every day. Lot 60x165. Ten-room house, rent $40 per month. Value $15,000. No inflated values. Might add small amount of cash or assume. Soil must be beyond question. E. R. MENNELL, owner, 808-9 Wright & Callender Bldg. F6936; Broadway 1788.

FOR SALE—IMPERIAL VALLEY.
If you want Imperial Valley lands of any kind call and see me, we can talk the situation over with you and give you free literature and other pertinent information, as I have more than twenty-five of the best bargains as there are in all of the Imperial Valley for sale.

EDWARD H. ALCOTT,
441 Callender Bldg. of Commerce Bldg.,
Los Angeles, Cal.

FOR SALE—I JUST RETURNED FROM THE VALley, have four bargains, actually below market value.

Also 160 all in alfalfa and cotton, A No. 1 soil, for exchange for clear apartment lots. Better see me tomorrow, every one of the above will be sold this week.

F2790. R. E. JANMAN,
Main 2790. 217 Wright & Callender Bldg.

FOR SALE — A SNAP FOR HOMESEEKERS. IN five town within thirty miles of Los Angeles, 1¼ acres well covered with English walnuts and family orchard, some fruit, balance in alfalfa; house, barn, water stock, windmill and city water. No incumbrance. Address owner, 1159 Hickey street, Santa Ana, Cal.

TO LET—80 ACRES, 1½ MILES FROM TOWN; small house; all fenced and cross-fenced. 40 acres in alfalfa; perfect water right. Will lease it for one, two or three years; just the place for a good dairy ranch; rent $12 per acre first year, $15 thereafter. Owner, V. E. STOCKWELL, 304 Grant Bldg. A1962.

FOR SALE—1000 ACRES OF IMPROVED LAND, all in alfalfa, corn and barley, must be sold in one body, four miles from railroad town; all under gravity and rated appraised, $195 per acre. EDWARD H. ALCOTT, 441 Chamber of Commerce Bldg., Los Angeles, Cal.

FOR SALE—THREE OF AS GOOD SCHOOL SECtions, 640 acres each, as there are in the Imperial Valley; must be sold; $25 per acre. If you want a bargain see me. EDWARD H. ALCOTT, 441 Chamber of Commerce Bldg., Los Angeles, Cal.

FOR SALE—A BARGAIN, 320-ACRE RELINquishment, practically level as a floor, under the ditch. Price $20 per acre. V. E. STOCKWELL, 304 Grant Bldg. A1962.

WANTED—FEW MORE LIVE BUYERS FOR IMperial Valley property. Will leave in few days with my 7-passenger auto, by way of San Diego. 2636.

WANTED—IMPROVED RANCH WITH SOME ALfalfa, prefer soft soil. State improvement, price and location. Address W, box 197, TIMES OFFICE.

FOR SALE—160 ACRES GOOD SOIL, NO ALKALI land; best bar in Imperial Valley. 622 GROSSE BLDG.

FOR SALE—40 ACRES IMPROVED, PART ALFALFA, good house, furnished; two teams, near Banda, $2000. TRASDALE, 512 Security Bldg.

FOR SALE—320 ACRES FINE SOFT LAND IN IMperial Valley, relinquishment. This is good. ACME REALTY COMPANY, OWNER.

FOR SALE—160-ACRE RELINQUISHMENT OF level land, soft sandy soil, only $22.50 per acre; will put $800 in good auto as part payment. H. O'NEILL, Brawley, Cal.

COACHELLA VALLEY—

DATE CULTURE OFFERS THE BIGGEST INDUCEment for investment of anything in America. I am an expert on date culture and have the best collection of data of any one in California; there never were such opportunities in Coachella Valley. If you want inside information and have some money to invest I can show you; no stock company or game to work. Address A, box 467, TIMES BRANCH OFFICE.

FOR SALE—OR EXCHANGE—320 ACRES OF LAND, six miles of Mecca. All level, no salt or alkali, good soil, undeveloped, north and east, come to it. Land joining held at from $70 to $150 per acre, unimproved. Price $30 per acre. G. J. WILSON, 728 Story Bldg. Tel. Main 6766. F6766.

FOR SALE—WELL IMPROVED 20 ACRES, 1 1-4 miles from Thermal, Coachella Valley. Good water, all farming implements. Some money, grapes, alfalfa, corn, potatoes, some furniture. You get the best location in the valley for the price. Phone owner.

FOR EXCHANGE—
Will give quarter-section fine land near Dalhart, Tex., as first payment on Coachella land.
J. M. McCABE,
F2617. 218 Central Bldg.

FOR SALE—40 ACRES, 20 MINUTES FROM THERmal, adjoins the town of Coachella, the center of that district. Unimproved. $1000 down, balance 5 years. Address 2269 WEST 15TH ST. Phone WEST 1529.

FOR SALE—FOR REST INVESTMENT IN COAchella Valley, "date proposition," where $1000 invested will pay you $1000 per annum. Call on A8627. MOYER & GILBERT,
Main 5470. 302 H. W. Hellman Bldg.

FOR SALE — 80-ACRE RELINQUISHMENT, IN Coachella Valley, under ditch, level land, all ready to $80; no salt or alkali, $15 per acre. Nothing better in the valley. 74691.

FOR SALE—160 ACRES COACHELLA, WATER, fer, partly improved, near town; no alkali. 622 GROSSE BLDG.

FOR SALE—40 ACRES, COACHELLA VALLEY, 1 mile from Indio, level and with 120 inches water; ready to plant.
WOOD'S GARAGE, Pomona.

FOR SALE—COACHELLA VALLEY LANDS, ONLY expert information; we work for our clients; weekly excursions. J. S. WEBB & CO., 1016 Wright & Callender Bldg., Los Angeles. N. Thompson Wells, Thermal, Cal.

FOR SALE—80 ACRES NEAR COACHELLA, GOOD land, $1400; no alkali. 622 GROSSE BLDG.

FOR SALE—160 ACRES, ARTESIAN WELL, FLOWing about 20 inches, on railroad, government surveys about five miles from alkali. Why pump water, when it flows? A. F. E. BUG.
MYERS, 402 F. E. Bldg. 627

FOR SALE—320 ACRES GOOD SOIL, LEVEL, NO alkali, 500 inches gravity water, Coachella. 622 GROSSE BLDG.

FOR SALE—WILL LOCATE YOU ON HALF SECtion for 50c per acre; Coachella Valley, close to town. No alkali. Beaus, 74691.

FOR SALE—80 ACRES GOOD SOIL, 12 INCH well, pump, etc. Owner non-resident. Must sell. BURNS LAND CO., 700 Grosse Bldg.

LAND GRADING, ASSESSMENT WORK OF ALL kinds. WILSON & JONES, Mecca, Cal.

YUCAIPA VALLEY—

FOR SALE—

YUCAIPA VALLEY.

"RED APPLE" LAND.

The delicious flavor and the rich color of the Yucaipa Valley apples places them easily at the head of the fancy fruit class. The extra fancy red winter apples grown in this district command the highest market price—the grower gets $1.50 a box net in the orchard.

Our South Beach tract is the cream of the Yucaipa Valley. Rich decomposed granite soil, thirty feet deep. Entirely sheltered against all hard winds; pure melted snow water is already piped to the land under pressure, for irrigation and domestic use; only two to four miles to station on main line S.P. Railroad, near beautiful Redlands.

Don't wait till Yucaipa orchards are selling at $1000 to $2000 an acre, but come in now and get the choicest of the cream, with water ownership, at $285 an acre, on very easy terms. See Yucaipa now, and the apple trees loaded with fine fruit. You'll be convinced that Yucaipa Valley apple orchards are yielding $500 to $1000 an acre a year.

MAKE YOUR SELECTION NOW. Join our next excursion to Yucaipa; leave Los Angeles 8:30 a.m., return here 6:10 p.m. FREE TRIPS TO BUYERS. Call or write for literature. Los Angeles office open till 9 p.m.

REDLANDS AND YUCAIPA LAND CO.,
DIKE & LOCIA, Redlands, Cal.

CLAUREN BROS. 625 S. Spring st.
Los Angeles, Cal.

Koehne & Jones, Pasadena. D. Andrews, Pomona. J. Schooler, Santa Ana. R. E. Richey, Long Beach.

FOR SALE—20 ACRES, TWENTY SHARES WATER stock, eleven acres in apples, $4000, easy terms, on main road, Yucaipa Valley.

15 acres, two-year-old apple trees, 15 shares, half bear in Yucaipa, ¼ mile from Yucaipa city. Address A, box 446, TIMES BRANCH OFFICE.

SAN LUIS OBISPO COUNTY—

FOR SALE—

SAN LUIS OBISPO COUNTY.

If you want a real farm come in and let us tell you about the following:

40 acres	$1500
320 acres	$40 per acre
160 acres	$3000
160 acres	$3500
160 acres	$4000
$4500 acres	$25 per acre
200 acres	$10,000

These ranches are all fenced and cross-fenced; plenty of water, houses, barns, and outbuildings. Investigate them.

JOHN F. SULLIVAN,
Lands at Wholesale.
Suite 518-521 Van Nuys Bldg.
Los Angeles.
Main 607.

GOVERNMENT LAND—

RELINQUISHMENT FOR SALE OR EXCHANGE—320 acres less than 100 miles from Los Angeles and ¾ mile of railroad station. This land is as fine decomposed granite soil as there is in Los Angeles county, free from any trace of alkali; smooth, no washes of hummocks, with the right slope for irrigation; 40 acres cleared. Do not close this with the alkali or sand land usually found on relinquishments. Wells being developed and all railroad land in neighborhood sold. Price $40 per acre. Will accept good house with small mortgage or clear lots or make discount for cash. Will take one-half in good auto. Owner, 1912 HILLCREST ROAD, Hollywood.

MURRAY J. MORLEY, SECRETARY SOUTHERN ARIZONA DEVELOPMENT ASS'N, will be at the NADEAU HOTEL, First and Spring streets, Monday, Tuesday and Wednesday. I am familiar with all large bodies of government land in Southern Arizona and if you are looking for land, come and see me. I will give you honest advice, plain facts as they are, and NO HOT AIR. Have located hundreds of homeseekers in past six years and can give Southern Pacific freight and passenger agents as reference. Come and see me and talk it over. Don't forget the place. NADEAU HOTEL, First and Spring. Closing excursion next Wednesday night, come and go.

OUR LIST OF SNAPS IN VICTOR VALLEY LANDS is a "country-property" column, $2.50 to $25 per acre. Some cheap, V. E. STOCKWELL, 304 Grant Bldg. A1962.

HOMESEEKERS—DO YOU WANT A CLAIM IN THE desert, where it will require three to five years to clear the land, develop water and then fail, or do you want land in the best valley in the world, the Southern Pacific Railway, ready to start planting at $10 per acre, on easy terms? The first water will lay the land. Average rainfall six-teen inches. All varieties of grains, fruits and vegetables. Fine climate. CRAIG, 509 Van Nuys Bldg. Phone F7760; Edwar. 1922.

U. S. GOVERNMENT SCRIP; I HAVE ONE THOUsand acres for sale at $11 per acre; guaranteed by the Northern Surety Co. of St. Paul, Minn. The Government Department accepts this company's bond as guarantee for this scrip. DR. D. T. BENTLEY, 214 Bodkworth Bldg., Pasadena. Cal.

FOR SALE—OR EXCHANGE—RELINQUISHMENTS. 640 acres near Brown, Kern Co., with good well and pumping plant for $12 per acre, or $20 or 160 acres with improvements. 80 acres, 3 miles from Lutheroak, Los Angeles Co., for $7.50 per acre, or 160 acres with good well and pumping plant, 20 acres cleared and fenced, for crop, at $25 per acre. BOX 182, Santa Ana, Cal.

SALT RIVER VALLEY LAND.
640 $4 per acre. In the valley of seven rivers, where the government has just spent $12,000,000, on the Roosevelt Dam to irrigate; developed land is being rented at $20 per acre. We can help bring you in nice income of $20 per day. We can locate you at $4 per acre.
A. ASDEL, Acadlyn Hotel,
443 So. Main.

GOVERNMENT LAND—WE CAN LOCATE YOU ON the best land in the West for $1 per acre. Soil samples and vegetation now on exhibition at our office. There is nothing in the West that is the equal to U. S. government land. THE LAND SALTER, colonizer of Nevada Lands, Rooms 210, No. 127 Broadway, Los Angeles, Cal.

GOVERNMENT LAND, WHO WANTS 160 ACRES fine sandy loam soil, homestead or desert claim, under new proposed government dam, near two railroads, 100 miles of Los Angeles. Beautiful climate, fine alfalfa or orchard land, cheap if taken at once. 5fic phone number. Adress T, box 227, TIMES OFFICE.

WANT TO SELL MY RELINQUISHMENT IN Arizona, 12 miles from Phoenix, 160 acres under homestead law, all level land and good soil, no alkali, good water, five miles from paved boulevard, clubhouse and fine residences.
Electric street car. 120 W. PICO ST., city.

I CAN LOCATE YOU ON A HOMESTEAD ON THE Colorado River, California side; water from river or wells, as you choose, soon or best timber, but open, easy to clear; an ideal location; only 7 miles from R.R. Also have school section in the valley, and land for sale; come to headquarters for all Imperial Valley lands and talk over with me regarding what you want. Exchanges to the valley every week. EDWARD H. ALCOTT, 441 Chamber of Commerce Bldg., Los Angeles, Cal.

WANTED—WELL IMPROVED IMPERIAL VALLEY land in exchange for a good close-in property only 5 miles from the limit of Beverly Hills. Our prospective tunnels are advancing property every day. Lot 60x165. Ten-room house, rent $40 per month. Value $15,000. No inflated values. Might add small amount of cash or assume. Soil must be beyond question. E. R. MENNELL, owner, 808-9 Wright & Callender Bldg. F6936; Broadway 1788.

FOR SALE—IMPERIAL VALLEY.
If you want Imperial Valley lands of any kind call and see me, we can talk the situation over with you and give you free literature and other pertinent information, as I have more than twenty-five of the best bargains as there are in all of the Imperial Valley for sale.

EDWARD H. ALCOTT,
441 Callender Bldg. of Commerce Bldg.,
Los Angeles, Cal.

FOR SALE—I JUST RETURNED FROM THE VALley, have four bargains, actually below market value.

Also 160 all in-alfalfa and cotton, A No. 1 soil, for exchange for clear apartment lots. Better see me tomorrow, every one of the above will be sold this week.

F2790. R. E. JANMAN,
Main 2790. 217 Wright & Callender Bldg.

FOR SALE — A SNAP FOR HOMESEEKERS. IN five town within thirty miles of Los Angeles, 1¼ acres well covered with English walnuts and family orchard, some fruit, balance in alfalfa; house, barn, water stock, windmill and city water. No incumbrance. Address owner, 1159 Hickey street, Santa Ana, Cal.

TO LET—80 ACRES, 1½ MILES FROM TOWN; small house; all fenced and cross-fenced. 40 acres in alfalfa; perfect water right. Will lease it for one, two or three years; just the place for a good dairy ranch; rent $12 per acre first year, $15 thereafter. Owner, V. E. STOCKWELL, 304 Grant Bldg. A1962.

FOR SALE—1000 ACRES OF IMPROVED LAND, all in alfalfa, corn and barley, must be sold in one body, four miles from railroad town; all under gravity and rated appraised, $195 per acre. EDWARD H. ALCOTT, 441 Chamber of Commerce Bldg., Los Angeles, Cal.

FOR SALE—THREE OF AS GOOD SCHOOL SECtions, 640 acres each, as there are in the Imperial Valley; must be sold; $25 per acre. If you want a bargain see me. EDWARD H. ALCOTT, 441 Chamber of Commerce Bldg., Los Angeles, Cal.

FOR SALE—A BARGAIN, 320-ACRE RELINquishment, practically level as a floor, under the ditch. Price $20 per acre. V. E. STOCKWELL, 304 Grant Bldg. A1962.

WANTED—FEW MORE LIVE BUYERS FOR IMperial Valley property. Will leave in few days with my 7-passenger auto, by way of San Diego. 2636.

WANTED—IMPROVED RANCH WITH SOME ALfalfa, prefer soft soil. State improvement, price and location. Address W, box 197, TIMES OFFICE.

FOR SALE—160 ACRES GOOD SOIL, NO ALKALI land; best bar in Imperial Valley. 622 GROSSE BLDG.

FOR SALE—40 ACRES IMPROVED, PART ALFALFA, good house, furnished; two teams, near Banda, $2000. TRASDALE, 512 Security Bldg.

FOR SALE—320 ACRES FINE SOFT LAND IN IMperial Valley, relinquishment. This is good. ACME REALTY COMPANY, OWNER.

FOR SALE—160-ACRE RELINQUISHMENT OF level land, soft sandy soil, only $22.50 per acre; will put $800 in good auto as part payment. H. O'NEILL, Brawley, Cal.

COACHELLA VALLEY—

DATE CULTURE OFFERS THE BIGGEST INDUCEment for investment of anything in America. I am an expert on date culture and have the best collection of data of any one in California; there never were such opportunities in Coachella Valley. If you want inside information and have some money to invest I can show you; no stock company or game to work. Address A, box 467, TIMES BRANCH OFFICE.

FOR SALE—OR EXCHANGE—320 ACRES OF LAND, six miles of Mecca. All level, no salt or alkali, good soil, undeveloped, north and east, come to it. Land joining held at from $70 to $150 per acre, unimproved. Price $30 per acre. G. J. WILSON, 728 Story Bldg. Tel. Main 6766. F6766.

FOR SALE—WELL IMPROVED 20 ACRES, 1 1-4 miles from Thermal, Coachella Valley. Good water, all farming implements. Some money, grapes, alfalfa, corn, potatoes, some furniture. You get the best location in the valley for the price. Phone owner.

FOR EXCHANGE—
Will give quarter-section fine land near Dalhart, Tex., as first payment on Coachella land.
J. M. McCABE,
F2617. 218 Central Bldg.

FOR SALE—40 ACRES, 20 MINUTES FROM THERmal, adjoins the town of Coachella, the center of that district. Unimproved. $1000 down, balance 5 years. Address 2269 WEST 15TH ST. Phone WEST 1529.

FOR SALE—FOR REST INVESTMENT IN COAchella Valley, "date proposition," where $1000 invested will pay you $1000 per annum. Call on A8627. MOYER & GILBERT,
Main 5470. 302 H. W. Hellman Bldg.

FOR SALE — 80-ACRE RELINQUISHMENT, IN Coachella Valley, under ditch, level land, all ready to $80; no salt or alkali, $15 per acre. Nothing better in the valley. 74691.

FOR SALE—160 ACRES COACHELLA, WATER, fer, partly improved, near town; no alkali. 622 GROSSE BLDG.

FOR SALE—40 ACRES, COACHELLA VALLEY, 1 mile from Indio, level and with 120 inches water; ready to plant.
WOOD'S GARAGE, Pomona.

FOR SALE—COACHELLA VALLEY LANDS, ONLY expert information; we work for our clients; weekly excursions. J. S. WEBB & CO., 1016 Wright & Callender Bldg., Los Angeles. N. Thompson Wells, Thermal, Cal.

FOR SALE—80 ACRES NEAR COACHELLA, GOOD land, $1400; no alkali. 622 GROSSE BLDG.

FOR SALE—160 ACRES, ARTESIAN WELL, FLOWing about 20 inches, on railroad, government surveys about five miles from alkali. Why pump water, when it flows? A. F. E. BUG.
MYERS, 402 F. E. Bldg. 627

FOR SALE—320 ACRES GOOD SOIL, LEVEL, NO alkali, 500 inches gravity water, Coachella. 622 GROSSE BLDG.

FOR SALE—WILL LOCATE YOU ON HALF SECtion for 50c per acre; Coachella Valley, close to town. No alkali. Beaus, 74691.

FOR SALE—80 ACRES GOOD SOIL, 12 INCH well, pump, etc. Owner non-resident. Must sell. BURNS LAND CO., 700 Grosse Bldg.

LAND GRADING, ASSESSMENT WORK OF ALL kinds. WILSON & JONES, Mecca, Cal.

YUCAIPA VALLEY—

FOR SALE—

YUCAIPA VALLEY.

"RED APPLE" LAND.

The delicious flavor and the rich color of the Yucaipa Valley apples places them easily at the head of the fancy fruit class. The extra fancy red winter apples grown in this district command the highest market price—the grower gets $1.50 a box net in the orchard.

Our South Beach tract is the cream of the Yucaipa Valley. Rich decomposed granite soil, thirty feet deep. Entirely sheltered against all hard winds; pure melted snow water is already piped to the land under pressure, for irrigation and domestic use; only two to four miles to station on main line S.P. Railroad, near beautiful Redlands.

Don't wait till Yucaipa orchards are selling at $1000 to $2000 an acre, but come in now and get the choicest of the cream, with water ownership, at $285 an acre, on very easy terms. See Yucaipa now, and the apple trees loaded with fine fruit. You'll be convinced that Yucaipa Valley apple orchards are yielding $500 to $1000 an acre a year.

MAKE YOUR SELECTION NOW. Join our next excursion to Yucaipa; leave Los Angeles 8:30 a.m., return here 6:10 p.m. FREE TRIPS TO BUYERS. Call or write for literature. Los Angeles office open till 9 p.m.

REDLANDS AND YUCAIPA LAND CO.,
DIKE & LOCIA, Redlands, Cal.

CLAUREN BROS. 625 S. Spring st.
Los Angeles, Cal.

Koehne & Jones, Pasadena. D. Andrews, Pomona. J. Schooler, Santa Ana. R. E. Richey, Long Beach.

FOR SALE—20 ACRES, TWENTY SHARES WATER stock, eleven acres in apples, $4000, easy terms, on main road, Yucaipa Valley.

15 acres, two-year-old apple trees, 15 shares, half bear in Yucaipa, ¼ mile from Yucaipa city. Address A, box 446, TIMES BRANCH OFFICE.

GOVERNMENT LAND—

160 ACRE RELINQUISHMENT, $2 PER ACRE. $320-acre relinquishment, $640.
40 acres of deeded river bottom land, fine for alfalfa, water 10ft. 14 ft. Price $40 an acre.
Fine business lots in Victorville. A bargain.
FORLE & SPANGLER,
407 Chamber of Commerce. Phone Main 4382.

IF YOU WANT LAND IN THE GREAT IMPERIAL Valley you'll buy right; 160-acre relinquishment, only a few miles from Holtville. It's all fine soil, free from alkali, level and water conditions are excellent. Must have some money this week and it goes for $2 acre. For particulars address X, box 200, TIMES OFFICE.

OWING TO SICKNESS AM COMPELLED TO PART with one of the best 160-acre relinquishments in San Bernardino county, not far from town and railroad. All level land, soil rich, deep and productive. Excellent water 22 to 40 feet. Thirty acres plowed, $640 cash or clear lot in Los Angeles. Address X, box 200, TIMES OFFICE.

C. FLOYD,
A1944. 215 Mason Opera House. Main 1945.

FOR EXCHANGE—8½ ACRES AT CUVINA, HALF mile from Washington car; paved; 15 years old; Valencias, 9 years old. Splendid water system; underground cement pipes. Modern, 6-room house; hardwood floors, furnace heat, electric light, garage, cistern, tank, windmill, chicken runs, lawn, concrete curbing; 6-room house, 2 years old, just completed; garage; one grove and a good income. Owner leaving for the north and cannot give personal attention. Wants city income; might take good house for a part. Price $13,500, clear.

H. C. PARSETT, with
THOMAS D. CAMPBELL & COMPANY,
Phones: 60272. 625 S. Hill st. Bdwy. 2902.

FOR SALE—
COVINA ORANGE GROVES.
One, five or ten acres, crop ready to market three months; beautiful homes; income producing trees; take electric cars, one hour's ride from Los Angeles; half-day's trip; see me for personal services and advice cheerfully given; write or phone for appointment. C. CRAWFORD, Covina, Cal.

FOR SALE—10-ACRE ORANGE GROVE AT CHINO, 30 miles east of Los Angeles, 15 years old, 6-room house, water. The biggest bargain in southern California. Price $7000. Have other orange walnut and peach orchard, and improved and unimproved alfalfa lands in same locality, from 40 to 500 acres.

D. FRANK MILES,
1054 So. Figueroa St.

FOR EXCHANGE—BY HUNTER, 629 Citizens National Bank.
$13,000—10 acres orange, want eastern or northern.
$16,000—10 acres oranges, want income or acreage.
$25,000—20 acres orange, want city or alfalfa.
$35,000—50 acres oranges, want city income.

FOR SALE—OR EXCHANGE—
ORANGE GROVES.
And Country Property.
POMONA, PLANO, COVINA, GLENDORA.
"Seven years in the Orange Belt."
W. W. WARD,
WARD & ALLEN,
337 Consolidated Realty Bldg.
Sixth and Hill. Bdwy. 1780. F4279.

FOR SALE—
$6000—10-acre orange grove, 5 and 6-year old trees. Nice crop of oranges now on. There was no frost damage on this grove last season. Plenty of water. Near two railroads and one block from car line. Part cash, liberal terms on balance.

D. P. FLORY,
530 Consolidated Realty Bldg. L. A. Cal.

FOR SALE—
Six bargains in groves; 7½ acres; income this year, $4500 gross. Also 7 acres, income this year $3000; good soil and water, 5 acres, income this year $3600; come and let us show you these and quote prices. They are very low and will surprise you. All in Covina. Also pictures and samples of soil at 604 GLADYS AVE. Price $700.

YOUR BEST OPPORTUNITY TO OWN A HOME. Belmont, almost 100 acres of small bearing, from railroad station, 27 acres cleared, well built-in one-room house. Price $6500. E. CUMBY, 410 Chamber of Commerce.

FOR SALE—CHEAP, $20-ACRE RELINQUISHMENT of finest apple and Bartlett pear land in California. Land near this producing $1000 an acre. Can make low price for quick sale. Call or write MR. RIDEOUT, 900 Van Nuys Bldg.

NO LOCATION FEE. PLATS SHOWING EXACT location of thousands acres Government land in California, with directions for locating free to homeseekers. CALIFORNIA L

Realty Liners.

FOR SALE—
Poultry Ranches.

FOR SALE — BARGAINS! CHICKEN RANCHES, well improved and newly equipped, chickens and all. Two acres land and 6-room house for rent and $500 home for sale. One-acre ranch, Glendale way. One-acre Redondo Park way. 5 acres, west of Venice, sandy, city limits, ½ acre Venice way. One acre Cahuenga way. 10 acre Anaheim way, patent corner, house, well, chickens, all complete, $2000 bedrock ft. Fifteen acres Santa Ana way, 1000 chickens, all in fruit, balance in alfalfa, price $9000; good terms. Two acres in San Gabriel way, 1200 chickens, garden, grapes, well improved, house, $5000; part terms. Five acres, one house left. HERBERT REALTY CO., 606 Story Bldg., Broadway and Sixth.

FOR SALE—A DANDY 1½ ACRE CHICKEN RANCH right on Los Feliz car line; 3 good streets run block from Redondo car line, good modern plastered bungalow, also auto furniture, chicken-houses and runways; all for $4000; terms to close an estate; $2500 takes it, furniture and all; easy terms. BILLOU & BENFORD, Main 708. 603 Herman Bldg. F2204.

FOR SALE—4½ ACRES TWO-YEAR-OLD LEMons, 5-room house, barn, etc., in the city limits of Glendora; 1 block from P. E. station. Corner on cultivated 100 head, 2-acre chicken-house; fruit, house, etc. 1200 7 and 2-year-old healthy Leghorn hens; 900 pullets not beginning to lay 50 cockerels, brooders, runways, etc. Income should be $2000 per year on chickens. Can give very easy terms. Owner, box 261, GLENDORA, Cal.

FOR SALE—
CHICKEN RANCH—SNAP!

Have chickens, incubators and all equipment if wanted. I own two chicken ranches, will divide one 2 acres up to 40, on the Santa Ana line. Liberal terms. At prices below anything you can buy surrounding.

R. E. IRBINSON & CO.,
A2410. Main 1680. 310 American Bank Bldg.

FOR SALE—ONE ACRE POULTRY RANCH WITH or without stock; 6-room house, chicken-houses, to work and make money; house and corrals, alfalfa, plenty water; good barn, garden, fruit trees; price $1,150. Address W. W. WENDT, R. D. No. 14, Box 138, Los Angeles, Cal.

FOR SALE — RENT OR EXCHANGE—POULTRY and fixtures of one-acre place. Have contract to supply 500 white Rock broilers every half month during season at 18 cents each. Call 1 S. SECOND ST., Pomona, Cal.

FOR SALE — ONE ACRE, SOUTHWEST, THIRTY to harbor, close to schools, stores and position; 5-room house, furnished, ready to step into; chicken-houses and corrals. Water piped. Price $1000. Very cheap. Immediate possession. R. S. HOGENBOTHAM, 320-321 Union Oil Bldg. Phones, Home F2718; Main 6715.

FOR SALE—IDEAL CHICKEN RANCH
AT A SACRIFICE.

5 acres, 4 acres to alfalfa, 3 acres buildings and orchard. Good house, large new barn. Plenty fine water. Pressure and irrigation; 1 mile to school station. Price $3000; terms.
L. A. ZEISLER, Ontario, Cal.

FOR SALE — ONE ACRE GOOD LAND, PLENTY water, every foot in 4 year old fruit trees, bearing planted out; 1 block from P. E. car line, $1000, $500 cash, balance easy. Apply 1501 W. 10TH ST. Phone Wilshire 2100.

FOR SALE—FIVE NICE LEVEL LOTS AT CUPertino, would make a dandy chicken ranch; will sell cheap and give liberal terms. R. B. DOLLOFF, 1210 S. Hope Phone F2204.

FOR SALE—4-ACRE POULTRY RANCH, HOUSE, well, outbuildings, near car; $2000; terms. Address E. G., BOX 16, Ryons, Cal.

HOTELS-LODGING HOUSES—
For Sale, Exchange, Lease, Wanted.

FOR SALE—LEASE, FURNISHED, BRICK APARTment house, right close to Hamburger's. 200 rooms. 300 Douglas.

Ask Mr. Foster, Leasing Dept.,
WRIGHT-CALLENDER-ANDREWS CO.,
Main 8040. 403 S. Hill. Home 10745.

FOR SALE—IF YOU ARE LOOKING FOR A SNAP in an apartment house, here it is; 37 rooms, close in, good location, two-room suites with private baths, pleasure resort for rent at $4.50 per room, lease 3½ years. See this at once, for this will not last long. 1 block from P. E. car line, $1000, $500 cash, balance easy. Apply 1501 W. 10TH ST. Phone Wilshire 2100.

FOR SALE—NINE NICE LEVEL LOTS AT CUPertino, would make a dandy chicken ranch; will sell cheap and give liberal terms. R. B. DOLLOFF, 1210 S. Hope Phone F2204.

FOR SALE—4-ACRE POULTRY RANCH, HOUSE, well, outbuildings, near car; $2000; terms. Address E. G., BOX 16, Ryons, Cal.

HOTELS-LODGING HOUSES—
For Sale, Exchange, Lease, Wanted.

FOR SALE—LEASE, FURNISHED, BRICK APARTment house, right close to Hamburger's. 200 rooms. 300 Douglas.

Ask Mr. Foster, Leasing Dept.,
WRIGHT-CALLENDER-ANDREWS CO.,
Main 8040. 403 S. Hill. Home 10745.

FOR SALE—IF YOU ARE LOOKING FOR A SNAP in an apartment house, here it is; 37 rooms, close in, good location, two-room suites with private baths, pleasure resort for rent at $4.50 per room, lease 3½ years. See this at once, for this will not last long. 1 block from P. E. car line, $1000, $500 cash, balance easy. Apply 1501 W. 10TH ST. Phone Wilshire 2100.

FOR SALE—OR EXCHANGE—A THREE-STORY, 16-room apartment house, in city; completely equipped with 60 regular boarders; board, $6 per week. Lot 50 ft. frontage, 150 ft. deep. Price $10,000; mortgage $4000. Will exchange for small ranch or will trade for $2500 auto, 7-passenger. Address owner, box 1, MRS. E. V. LONGACRE, Los Alamitos, Cal.

FOR SALE—OR TRADE—LOOKING FOR AN apartment house; must be right; 24 rooms, 12 baths, modern, thoroughly furnished; good furniture and carpets, select neighborhood, 5 years lease. Will exchange for vacant lots. (1-15-D) 511 BLACK BLDG., 4th and Hill.

FOR SALE—THE BEST LITTLE MONEY MAKER in the city. 10 rooms; 3 flats; 5 years lease; near in on W. 7th st. This house is full and is clearing $60 every month. See it at once for $4,500 part cash. O.I.C., 511 Black Bldg., corner 4th and Hill sts.

FOR EXCHANGE—20-ROOM MODERN FAMILY HOtel, ideal location, Westlake district; rents $270; $6000 good mortgage can remain; equity $4000; want Imperial Valley clear alfalfa for equity. Owner, 1000 S. Hope.

FOR SALE—YOU BETS, TAKE NOTICE. 25-ROOM apartment-house on Bunker Hill close in, good lease; buy this from owner and save commission. Address J. F., box 443 E. 3d st.

WANTED — GOOD PAYING ROOMING HOUSE of 15 or twelve rooms; good lease, reasonable down to, and cash; in exchange for good acre tract close to Pomona. Address J. box 311, TIMES BRANCH OFFICE.

FOR SALE — 22 ROOMS, $1800; RENT $115; FINE place, lease; 16 rooms, $1125; rent, $69; nice 10 rooms, $600; rent $45; 14 rooms, $700. Everything in rooming-house, cottages, etc., for sale; list your house, land, etc., with us. Stop Main 7200. Ask for Mr. Hall. 1 Merchants' Trust Bldg.

FOR SALE—PART EXCHANGE—28 ROOMS, MODern, fireproof, downtown hotel, long lease, cheap rent, 100 rooms, $7500, terms, genuine investment; see us this week.
EASTERN INVESTMENT CO., 600 Jackson Bldg., 4th and Broadway.

FOR SALE—$1600, FOR A ROOMING-HOUSE OF 25 rooms, showing a handsome profit, in nearby city of 15,000, lease and everything first-class. Don't let this slip over with you. 325 W. 2ND ST., Room 104.

FOR SALE—VENOM FLAT, NICELY FURNISHED, on S. Olive. Price $450; a fine buy.
MERKLIN & CO.,
STANDARD BUILDING INVESTMENT CO.,
540 S. Hill st.

FOR SALE—11 ROOMS; 3 KITCHENETTES. The dearest, most attractive place in L. A. for locality. Party must go East. Make offer.
1264 W. 23RD ST. Phone 10267. A2540.

FOR SALE—CHEAP, FURNITURE IN 11 ROOMS, price $350; 6 rooms rented, $25; remainder for refusal. Lease transferable. 1001 SOUTH JUBILEE AVE.

FOR SALE—A NICE, CLEAN, WELL FURNISHED 10-room house, with a two year lease at $40. Good furniture and carpets. Price $75 down, easy terms. Inquire walking delegate, (2-16-D.) O.I.C. 511 Black Bldg., 4th and Hill sts.

FOR SALE—20-ROOM APARTMENT-HOUSE AT Venice, will sacrifice, $2000 cash; 3 single rooms rented, price $165, good lease. Must be sold for $1200, part trade. FOX & CO., 223 Story Bldg.

FOR SALE—FURNITURE OF 8-ROOM FLAT, FIVE blocks from 1st and Broadway. Rent $25, per month. Apply at 932 W. 1ST ST. Phone F7661.

FOR SALE—$1700, 9 CASH; 22-ROOM HOTEL; Redondo; income about $150; always full. Address A; box 494, TIMES BRANCH OFFICE.

FOR SALE—12 ROOMS, TWO 3-ROOM APARTments and 6 cabins; rent $45, clean up, in only $750; terms. ROBIN BUILDING CLUB, 1710 Belmont Bldg. F7903.

FOR SALE—ROOMING HOUSE, 17 ROOMS, 5-YEAR lease, rent $55 per month. Location cannot be beat. Will exchange for auto; sale. Address 12 box 272, TIMES OFFICE.

TO LET—IN PASADENA, ROOMING-HOUSE, 10 rooms, completely furnished, good location, well rented. Apply 1 S. NELSON, 42 West Walnut, Pasadena.

FOR SALE—MORTGAGE; WILL SELL FURNITURE and lease of 20-room rooming-house; terms to suit purchaser. Address box 1, TIMES OFFICE.

FOR SALE—17 ROOMS, PUBLIC, CLOSE IN; RENT $60, lease, well furnished, $1100 cash handles. Positively the best buy in L. A. rooming-houses. See owner. Address box 327, TIMES BRANCH OFFICE.

FOR SALE—BEST TRANSIENT LOCATION IN city, 25 rooms, good furniture, $1200. 2-year lease, $1000 cash handles. Real $115. You will buy if you see OWNER, P. O. Box 1592.

FOR SALE—WANTED, PARTY WITH CLOSE to clear lot to build hotel or apartment-house, 1 have $15,000 for proposition. Address W, box 242, TIMES OFFICE.

FOR SALE—HERE IS A FINE PLACE OF 24 NICE-ly furnished rooms, 2½-year lease, clearing better than $100 per month; $1,000 cash will handle it, close in, near car; terms. See this at once. (2-1-D.) O.I.C., 511 Black Bldg., corner 4th and Hill sts.

FOR SALE—LEASE OF 74-ROOM HOTEL, FINELY furnished, corner, best second and Olive, running hot water, steam heat, four-year lease at $1.50 per room, clearing over $1000 above rent. $1800 down. FOX & CO., 223 Story Bldg. F2020.

FOR SALE—$6000.
Hotel in a good thriving town. Good terms for right party. Owner ill, sacrifice. S. H. DUNCAN, 423 S. Broadway. Main 2104.

FOR SALE—THE FURNITURE OF 20 ROOMS, 2 months' rental, straight lease, $30 per month. Close in. Chamber plans. All for $1650.
315 S. OLIVE.

WANTED—APARTMENT OR BUSINESS PROPERTY, from $25,000 to $60,000, for alfalfa and fruit or dairy ranch or cash. First class. M. J. FERGUSON, 21 Merchants' Trust Bldg.

FOR EXCHANGE—5 ACRES WALNUTS, 4 YEARS old, close to Garden Grove. Trees in fine condition. Want 5 or 6-room bungalow, 1 or 2 lots, or apartment-house. Owner, H. STOCKWELL, 304 Grand Bldg. A1203.

FOR SALE—FOR A QUICK SALE WILL SACRIFICE 20-room rooming-house, furniture, carpets, etc. Owner sick and can't attend to it. Bargain. (hqd-2) 511 BLACK BLDG., 4th and Hill sts.

FOR SALE—FURNITURE OF FIFTEEN ROOMS, new; for 2-yr. lease; rent $30 per month; price $450. 247 SOUTH ST.

FOR SALE—20-ROOM WELL-FURNISHED, LONG lease, fine location, cheap rent. Owner will exchange. F. ROVER, 126 South Broadway.

FOR SALE—GOOD FURNITURE, 7-ROOM FLAT, fine location, downtown, a bargain at $375. See it. 926 GEORGIA.

FOR SALE—16 ROOMS FOR HOUSEKEEPING, 4 bathrooms, no water rent. Cor. 2nd and 7 Sts. Rent $40. 113 CARR ST., next to Fire and Main.

FOR SALE—$30 LIST OF APARTMENT AND rooming-house rents, in all parts of the city, 25 to 200 rooms. Let us help you. CAN MATCH ANY TRADE. D. H. LINGLE, 305 Story Bldg.

FOR SALE—A FINE LITTLE FLAT, NICELY furnished, 3 rooms and sleeping porch. $350. Call 845 S. OLIVE.

FOR SALE—OR EXCHANGE—20,000 BARGAINS in real estate, business chances, rooming and apartment-houses. We have what you want, a Dealer's, 402½, South Broadway, corner of 5th. 24-room hotel, central, exchanges $9000
44 rooms, brick, hotel, cash, $4500 ..... $4500
20-room apts., want larger $2500
20-room, close in, clear $2500
24-room apts., want bungalow $4500
100-room apartment, lease; now full $7500
9 rooms, fine furniture, must leave $850
10 rooms, transient, best in city $650
24 rooms, new apartment, exchange, offer $2400
12 rooms, close in, clear $1000
12 rooms on Main, with lease $1750
20 rooms, 2 baths, fine corner $2000
25 rooms, brick, corner, exchange $2500
28 rooms, west San Joaquin Valley $3000
10 rooms, corner, on Hill $1000
28 rooms, apartments, exchange large $1800
20 rooms, money-maker, exchange large $1400
20 rooms, close in, clear $1600
20 rooms, 2 lots, clear $2000
10 rooms, 2 lots, clear $1000
20 rooms, apartments, fine corner $2500
20 rooms, apartments, new, make offer $2000
20 rooms, brick, exchange, good acreage $4000
20 rooms, central, take smaller $4000
10-room apartments, new house, must sell, large $1600
10 rooms, new, splendid $1000
14 rooms, apts., fine $1500
14 rooms, apts., good $1500
12-room, good lease $1000
22-room, beautiful spot, exch., smaller $4500
24 rooms, fine corner, exchange $4500
Family desires, want 8 or 10-room flats $1100
Down town, close in, fine new town $11,000
Other bargains not advertised. Call in, tell us what you want.
H. C. DECKER, 452½ S. Broadway, Corner 5th St. Room 6-7.

FOR SALE—OR EXCHANGE—

SUBURBAN HOTEL.

45-room hotel, brick, 2-story, corner, heart of live town. Attractive light rooms, repapered, hot and cold water, new plumbing cost over $2000, first-class shape. Very cheap rent. You can't duplicate this proposition in Southern California. Deal with owners. Price $6500, one-half cash.
NEW LEASE.
75 rooms, Figueroa, Apartments. Walking distance. Must sell at $2,500.
70-room Seagood hotel ready for season, $5 and $6.50 takes entire building.

For all that is best in hotels and apartments see Lovell.
MELVIN F. GEORGE COMPANY,
F1256. 710 Van Nuys Bldg. Main 6011.

FOR SALE—OR EXCHANGE—

28-room modern hotel, rents $200.
75-room modern hotel clearing $250.
185 rooms and apts., clears $320.
172 rooms and apts., clears $750.
All within 2 blocks of Broadway; good leases and exceptionally low rent. Will consider some good exchange on either.
A4122. Broadway 3448.
311 LAUGHLIN BLDG., 215 S. BROADWAY.

FOR EXCHANGE—2-STORY BRICK HOTEL JUST completed on East 7th. 115 rooms, fine lease on long time. $570 per month. Lot alone worth $55,000. Price $120,000; mortgage $40,000. Owner will exchange for last class Southern California if price and location are right.
H. C. PARCEL, with
THOMAS & CRAWFORD COMPANY,
625 S. Hill st.
Phones: 10272—Sixty. 3603.

FOR SALE—OR TRADE—
NEW 30-ROOM HOTEL.

Close-in, all modern, with hot and cold water in every room; 3 years' lease at $75 per month. Will trade good lease on this hotel for clear lot, or will take small house. What have you? ROBERT YOUNG, Jr., with Western Realty & Inv. Co., 328 S. Hill.

WANTED—TO RENT
New, modern, 50 to 60-room hotel, west of Main. Party financially responsible; will take long lease and furnish first-class furniture. Location, terms and conditions must be right. Owners who appreciate a first-class tenant should see J. R. RICHARDS, Manager Hotel Department,
EDWARD D. SILENT & COMPANY,
732-736 S. Hill st.
Phones: Main 6305; 10695.

FOR SALE—

150-ROOM HOTEL
ON SPRING STREET.

Newly furnished, within the last three months; steam heat, elevator, 3-year lease at $700 per month. Can be handled on an exceptionally reasonable figure. Inquire into this at once.
Business Leasing Department,
W. W. MINES & CO.,
631 S. Spring st. Main 2875.

FOR SALE—OR EXCHANGE—10,000 BARGAINS AT Decker's, 452½ S. BROADWAY. We have what you want. Come in and get it.

10 rooms, 2 lots, close in, ... $650
10 rooms, close, close in, ... $900
12 rooms, 2 beach lots, each, large, ... $1000
74 rooms, hotel, brick, new, ... $40000
60-room, apts., want acreage, ... $7500
20 rooms, bungalow, ... $1000
24 rooms, on Broadway, ... $2000
20 rooms, on spring, exch., smaller, ... $4000
14 rooms, apts., ... $1000
12 rooms, good lease, ... $1000
22-room, beautiful spot, exch., smaller, ... $4500
24 rooms, fine corner, exchange $4500
Family desires, want 8 or 10-room flats $1100
Down town, close in, fine new town $11,000
Other bargains not advertised. Call in, tell us what you want.
H. C. DECKER, 452½ S. Broadway, Corner 5th St. Room 6-7.

FOR SALE—OR EXCHANGE—

SUBURBAN HOTEL.

45-room hotel, brick, 2-story, corner, heart of live town. Attractive light rooms, repapered, hot and cold water, new plumbing cost over $2000, first-class shape. Very cheap rent. You can't duplicate this proposition in Southern California. Deal with owners.
NEW LEASE.
75 rooms, Figueroa, Apartments. Walking distance. Must sell at $2,500.
70-room Seagood hotel ready for season, $5 and $6.50 takes entire building.

For all that is best in hotels and apartments see Lovell.
MELVIN F. GEORGE COMPANY,
F1256. 710 Van Nuys Bldg. Main 6011.

FOR SALE—OR EXCHANGE—

25-room modern hotel, rents $200.
75-room modern hotel clearing $250.
185 rooms and apts., clears $320.
172 rooms and apts., clears $750.
All within 2 blocks of Broadway; good leases and exceptionally low rent. Will consider some good exchange on either.
A4122. Broadway 3448.
311 LAUGHLIN BLDG., 215 S. BROADWAY.

FOR EXCHANGE—2-STORY BRICK HOTEL JUST completed on East 7th. 115 rooms, fine lease on long time. $570 per month. Lot alone worth $55,000. Price $120,000; mortgage $40,000. Owner will exchange for last class Southern California if price and location are right.
H. C. PARCEL, with
THOMAS & CRAWFORD COMPANY,
625 S. Hill st.
Phones: 10272—Sixty. 3603.

FOR SALE—OR TRADE—
NEW 30-ROOM HOTEL.

Close-in, all modern, with hot and cold water in every room; 3 years' lease at $75 per room. Will take

Realty Liners.

APARTMENT HOUSES—For Sale, Exchange, Lease, Wanted.

FOR SALE—

NEW 70-ROOM HOTEL.
Furnished within the last thirty days. Can be run in all respects, steam heat, hot water. Party must dispose of lease, furniture and fixtures at once. Reason for selling: This is no cheap rooming-house, but a first-class hotel. See this and get a proposition that there is at least $5,000 to $6,000 a year to be cleared in this hotel.
The party sells the money and all must go.
Business Leasing Department.
W. W. MINER & CO.,
631 South Spring st. Main 2873.

FOR SALE—OR EXCHANGE—MODERN APARTMENTS, SPECIAL.
The handsomest investment proposition and best apartment-house furnished; only one of its kind in the city; 20 apartments, 3 rooms and bath each; rents, $1,440; will sell, or trade, on a corner, half lot or two lots and residence; must be very close-in; clear, and worth what I ask. Investigate, anything up-to-date. Reason, the balance must be taken, or will sell at a bargain. This house cost $30,000 to build, and must be worth $25,000 to-day. It is new and full of tenants. Has gas range in every apartment; know that the value is there, and will not show this property to anybody but principals. Not interested in real estate agents. Not on the market only about 10 days.
STRAIN, DOYLE & SIMS,
Phone: Main 1493. 631 S. Hill st.

FOR SALE—
$27000
WILL HANDLE
$2,500 A ROOM DOES THE REST.
This large 3-story brick of 36 rooms, 3 baths, 12 apartments. It is modern in every detail. It also includes a 5-room flat for the owner, with sleeping porch, tiled bath, tubs, laundry. It also includes a 2-room flat, now paying in advance each month, $40.
W. C. WHEELER ROBERTS COMPANY, Agents,
302 Citizens' National Bank Bldg.

FOR SALE—
FURNISHED APARTMENT HOUSE.
$7500 cash or clear lot will handle 10-room house, nearly new, close in, on Grand ave. Must have a bargain. This is a snap.
D. P. FLOEY,
320 Consolidated Realty Bldg.
Los Angeles, Cal.

FOR SALE—ONE OF THE MOST COMPLETE and up-to-date apartments in the city; 20 rooms, nine beautiful tiled baths, all hardwood floors, all furniture; built 2 years; lease, 5 years; rent, $100 per month and the owner will sell for $15,000 cash. See this quick if you want a good thing. Will take $5,000 to $6,000 cash and terms will be right for part of balance.
ROBERT YOUNG, JR.,
Western Realty & Inv. Co., 323 S. Hill.

FOR LEASE—26-ROOM HOTEL, CLOSE IN, NO. 1 new house; completely furnished; spring well; 4 c. concrete yard.
LANDLADY, 2033 E.

FOR SALE—
$2700
WILL HANDLE
$2,500 A ROOM DOES THE REST.
This large 3-story brick of 36 rooms, 3 baths, 12 apartments. It is modern in every detail. It also includes a 5-room flat for the owner, with sleeping porch, tiled bath, tubs, laundry. It also includes a 2-room flat, now paying in advance each month, $40.
W. C. WHEELER ROBERTS COMPANY, Agents,
302 Citizens' National Bank Bldg.

FOR SALE—
FURNISHED APARTMENT HOUSE.
$7500 cash or clear lot will handle 10-room house, nearly new, close in, on Grand ave. Must have a bargain. This is a snap.
D. P. FLOEY,
320 Consolidated Realty Bldg.
Los Angeles, Cal.

FOR SALE—ONE OF THE MOST COMPLETE and up-to-date apartments in the city; 20 rooms, nine beautiful tiled baths, all hardwood floors, all furniture; built 2 years; lease, 5 years; rent, $100 per month and the owner will sell for $15,000 cash. See this quick if you want a good thing. Will take $5,000 to $6,000 cash and terms will be right for part of balance.
ROBERT YOUNG, JR.,
Western Realty & Inv. Co., 323 S. Hill.

FOR SALE—
BRAND NEW 16-ROOM APARTMENT-HOUSE.
Just finished; 16 rooms, 216 Metcalfe ave. Must be sold at once. Small flats you have been paying something for nothing.
Will take, right this day, paying 12 per cent on price asked, $16,500. This is a snap. Don't let your property to double, and then sell it.
Will be in town, we can do it.
Will exchange for good property in Los Angeles, Pasadena, Long Beach, Venice, Ocean Park or Santa Monica. Will assume.
WILLIAM SAULSBURY,
315 Title Insurance Bldg. Main 5208.
P7424.

FOR EXCHANGE—OR SALE—

4-STORY BRICK BUILDING
PAYING GOOD INCOME
WEST SIXTH STREET
NEAR CENTRAL PARK
PRICE $110,000
WILL TAKE GOOD, CLEAR PROPERTY TO $55,000 AS PART PAYMENT.
THIS IS AN UNUSUAL OPPORTUNITY TO ACQUIRE A CENTRALLY-LOCATED PIECE OF INCOME BUSINESS PROPERTY ON A TRADE.
FULL PARTICULARS FROM
L. J. DURNERIN
WITH
W. W. MINER & CO.,
631 S. SPRING ST. MAIN 2873.
00478.

FOR EXCHANGE—
WANT LAND, NORTH OR SOUTH.
CALIFORNIA OR NEW MEXICO.
FOR
BUSINESS BLOCK IN SAN BERNARDINO.
A CITY OF 15,000.
COUNTY SEAT AND BUSINESS CENTER FOR A VERY LARGE AND PROSPEROUS TERRITORY—HAVING SANTA FE R.R. WORK SHOPS—AND SOON TO CONNECT WITH LOS ANGELES BY ELECTRIC ROAD.
THIS PROPERTY IS IN BEST BLOCK IN CITY. OWNERS WANT GOOD LAND WITH WATER, FOR EQUITY.
PRICE $135,000; BANK MORTGAGE $75,000, 5½ PER CENT.
MR. QUINAN,
W. W. MINER & CO.,
631 SOUTH SPRING STREET.
00478; MAIN 2873.

FOR EXCHANGE—

VERMONT AVENUE CORNER.
IMPORTANT TRANSFER POINT.
ALL FOUR CORNERS IMPROVED
WITH STORES.
EQUITY $22,000.
CAN TAKE $15,000 EXCHANGE BALANCE CASH AND 6 PER CENT. MORTGAGE.
INQUIRE
E. H. BROOKS,
BUSINESS PROPERTY DEPARTMENT,
WRIGHT-CALLENDER-ANDREWS CO.,
PHONES, 10745; MAIN 8040.

FOR EXCHANGE—

GRAND AVENUE
CORNER
73x143.
Fine business corner. Price $65,000; mortgage $30,500, 6 per cent. Owner will take clear city for equity. A splendid opportunity for acquiring a good holding on Grand avenue.
MR. STAIR,
CALIFORNIA REALTY CORPORATION,
O. E. Farish, President.
333 South Hill street.
00296. Main 2888.

FOR EXCHANGE—

7TH STREET NEAR SAN PEDRO.
$4x113 TO ALLEY.
BETWEEN TWO GOOD BUILDINGS.
THIS STREET HAS A GREAT FUTURE.
OWNER WILL TAKE CLEAR CITY TO $15,000, BALANCE MORTGAGE.
PRICE $27,500.
MR. KING,
W. W. MINER & CO.,
631 SOUTH SPRING STREET.
00478; MAIN 2873.

FOR EXCHANGE—$15,000.
Income business; 5ituate close to 4th and Hill st. Will take lands San Joaquin Valley or other location up to $140,000. This is extra good.
O. A. VICKREY & CO., 308 S. HILL st.

FOR EXCHANGE—$15,000 TO $30,000, MODERN, close-in flat; with good income, mortgage $4200. Want clear business lots or ranch for equity.
MILLER (Agent.) 527 Bixel. 53469.

FOR EXCHANGE—
$10,000.
Fine corner, paved street, 100x125, ready for improvement. Mortgage $400. Want clear EASTERN for same.
H. T. JONES, with
T. C. BUNDY & CO., 406 S. Hill. Main 4206; 60006.

FOR EXCHANGE—$60,000. CLEAR; WOULD EXchange $ 5 blocks from Fifth and Spring; leased DOHENY. P7607. 925 Title Ins. Bldg. M. 3719.

FOR EXCHANGE—MY CLIENT WANTS WALNUT grove, prefers from 6 to 10 years old; for apartment and business corner. 126x130; clear; price $20,000, and cash. Owners preferred. P. O. box 1212.

FOR EXCHANGE—THREE STORES BELOW FOUR flats three; price $19,000; mtge. $7500; want clear close-in lots. L. & H. REALTY. 544 S. Hill st. F2361.

FOR EXCHANGE—FLATS LOCATED IN WESTLAKE district, $15,000; income $140 a month; want clear bungalow as part payment.
F. L. HARDING, Jr., 325 Story Bldg.
Main 8274.

FOR EXCHANGE—I HAVE A 75-FOOT LOT FACing Orange near Westlake, $15,000. I will take equity as first payment. Address Z, box 378, TIMES BRANCH OFFICE.

FOR EXCHANGE—Business Property.

FOR EXCHANGE—
HERNANDO D. WOOD CO.,
Do not delay submitting your property to us. It will save you money and time.
Here Are Few Good Ones:
$2000—West 16th, 5 rooms, mortgage $1250. Want $300 cash, balance of equity in trade.
$4000—Swell new bungalow on Coronado, close-in. Want equity in good lot, balance $45 a month.
$7000—9 rooms, mortgage $3500, Normandie, near Third. Want smaller or lots.
$8500—Leighton ave., 9 rooms, mortgage $2500. Want smaller.
$11,000—Manhattan, mortgage $5000. Swell home. Want Pasadena to $7500.
$8500—Rampart, mortgage $4000, fine location. Want Hollywood with large lot to $10,000.
$3000—Newport Beach, 6 rooms, nicely furnished, mortgage $1250. Submit offer.
$4500—Clear, 39th near Vermont, nice home. Want acreage to $4500.
$36,000—Swell Home in Wilshire district. Want acreage or smaller to $18,000.
$54,000—Clear, 4 properties. Want San Joaquin land or Imperial Valley. Submit.
$65,000—Clear, five properties, good ones. Want Imperial to $65,000.
$5000—Hollywood bungalow, new, want lots or land.
Some Good Ranches.
$10,000—La Canada, nice home with 3 acres laid out with fruit and flowers. Want city.
$14,000—Clear, 230 acres in water belt, Antelope Valley; want income here or Texas.
$55,000—Alfalfa, close to Riverside, 183 acres, 2 wells, good bars and bungalow. Want apartment or income.
$59,000—Alfalfa and walnuts at Fomute; want city income to $60,000.
$25,000—Alfalfa, highly improved, Perris Valley, mortgage $9000. Want city income, apartments or business.
$100,000—Clear, subdivision acreage, close-in. Want city to $150,000.
READ THIS.
$200,000—San Diego dairy farm, 500 Jerseys, complete outfit of horses, wagons, barns, etc. Big trade, own 20 acres in city limits. Want close-in income to $50,000. See DAIRY on Fifth.
FLINGER, with Borer & Woodbury, 304-306 Title Insurance Bldg. Fifth and Spring.

FOR EXCHANGE—
We have 80 foot frontage on S. Main st., good modern house, income $40 per month; this is the best piece of close-in business property on Main st. ever offered for exchange. Will consider non-restricted lots, south or west, close in; owners submit. Mr. Robles.
MANNING REALTY COMPANY,
710 Black Building, Fourth and Hill.
Main 3207. 60008.

FOR EXCHANGE — WESTLAKE, NEW 60-ROOM brick apartment-house, leased for 10 years for $53,540. Price $62,000. Want good clear property to $30,000; balance mortgage.

For Exchange—Westlake, new 54-room brick apartment-house, leased for 10 years for $45,360; price $50,000. I want good clear property, $35,000; balance mortgage.
W. J. KELLY, 832 I. W. Heilman Bldg. 62100; Main 8771.

FOR EXCHANGE—NORTHWEST CORNER EAST 27th and Central avenue, 150x120. 6 Pyramid storerooms, facing east, one 5-room flat and a 5-room cottage, all rented. Rapidly coming in this is a desirable property. Wants good clear alfalfa or walnut ranch for my equity of $30,000, incumbrance $10,000. Owners note this and get busy.
M. W. ATWOOD, owner, 625-9 I. W. Heilman Bldg. F1342

FOR EXCHANGE — $72,000. THIS CONSISTS OF good corner business lot on one of the main streets of the city, and a walnut grove within three-fourths hour's ride of the city, containing 40 acres in full-bearing walnuts; near Whittier and Western. Want walnut grove.

$25,000—25-room apartment building, close to 12th and Hope. Want smaller flats or land.

$12,000 clear—Two new modern 7-room residences, close-in. Want income or land.

$7500—Well located Santa Monica apartments, earn $90 month. Want house or lots to half.
FORBES REALTY CO.,
A1168. Main 8041. 401-02 Laughlin Bldg.

FOR EXCHANGE—
BRAND AVE. AT 10TH ST.
$45,000—MORTGAGE $18,000.
WE HAVE FOR SALE 60-FOOT FRONTAGE ON GRAND AVE., RIGHT AT 10TH ST.; IMPROVED WITH NEW BRICK BUILDING; OWNER WILL EXCEPT $7000 CASH AND CLEAR CITY IMPROVED PROPERTY IN WESTLAKE DISTRICT OR ON WASHINGTON OR PICO STS., UP TO $20,000, FOR EQUITY.
A. CROWE,
BUSINESS PROPERTY DEPARTMENT.
THOS. C. BUNDY & CO., MAIN 4206.
60005. 406 S. HILL ST.

FOR EXCHANGE—SWELL HOTEL, A BIG MONEY-maker. If you want a pleasant business and a nice home with a big income get this lease and furniture of 83-room pressed brick hotel. Rent $350. Close in. 70 light, airy sleeping rooms. Hot and cold water. Private and public baths. Fine furniture and carpets. A1 corner location. 7-year lease at $25,000; mortgage on rent in Los Angeles. Will bring from $400 to $500 per month. Price $12,500, mortgage $5000. Want flat building in Long Beach for equity or bungalow and cash.
SEE ANDERSON,
DAVIS & GOETZ,
402-2 Story Bldg.

FOR EXCHANGE — I HAVE SEVERAL VERY CHOICE CLASS CLOSE-IN IMPROVED PROPERTIES WITH SECURED INCOMES, BOTH BUSINESS PROPERTIES AND APARTMENTS, WHICH I EITHER OWN OR CONTROL, ON WHICH I WOULD TAKE SOME OTHER GOOD PROPERTY AS PART PAYMENT.
A. E. ROSS,
612 H. W. HELLMAN BLDG.

FOR EXCHANGE—
Have a fine apartment, close-in, leased for $1000 per month, secured lease, for ten years. Everything modern and in excellent condition. Price $150,000; mortgage $50,000. Will trade for good apartment lot or business property, vacant, and assume.
MR. SAYRE,
Land and Exchange Dept.,
ROBERT MARSH & CO.,
215-24 Trust and Savings Bldg. 6th and Spring.
Phones: 10175; Main 5045.

FOR EXCHANGE—
ORANGE STREET.
$12,000.
Fine for apartment lots or flats, 40x125, good 7-room house, rents $35 a month. What have you for equity? Mortgage $5000.
MR. STAIR,
Let me exchange for your property.
CALIFORNIA REALTY CORPORATION,
O. E. Farish, President.
333 South Hill street.
Phones: Home 00296; Main 2888.

FOR EXCHANGE—
NEW 3-STORY AND BASEMENT, 50x150.
BETWEEN GRAND AND FLOWER, 10TH AND PICO STS.
THE PRICE, $105,000.
TERMS, $55,000 TRADE.
A LITTLE CASH, BALANCE TIME.
FOR PARTICULARS SEE
MR. QUINAN,
W. W. MINER & CO.,
631 SOUTH SPRING STREET.
00478; MAIN 2873.

FOR SALE—LEASE—EXCHANGE.
"SANTA MONICA SPECIALISTS."
BUSINESS PROPERTY.
$20,000—Best downtown corner, 50x150.
$15,000—100x150, block from ocean.
$55,000—100x150, on Ocean ave., improved. The values are there. We can make quick and equitable deals on these select properties. See Boyd.
MELVIN F. GEORGE COMPANY,
P1558. 710 Van Nuys Bldg. Main 6011.

FOR EXCHANGE—
BUSINESS PROPERTY.
$16,000—Fine business lot 50x150, Main st. north of Jefferson. Will take good lot to $4000 and cash.
$30,000—Grand ave., 60-ft. lot near Pico. Temporary buildings, also 60-ft. lot near Orange and Pigueroa ave., $20,000, clear. Will trade and pay or assume difference on good prospective business property with some income, southwest.
W. M. STEWART,
EDWARDS & WILDEY COMPANY,
Main 9807. 515 Black Bldg., 4th & Hill sts. 10767.

FOR EXCHANGE—
Our business is making exchanges and not running you around the country looking at something you don't want.
When we ask you to look at a property it will be one worthy of your consideration.
We are thoroughly posted on city or country ranches, lands, groves, houses, lots, income or vacant.
Call us up, write us or call and see us, we will treat you right and we can make exchanges. See our ad. under Country Property.
A1135. PITBLADO & STUMPF,
Main 3652. 506-7-8 I. W. Heilman Bldg.

FOR EXCHANGE — BRICK APARTMENT BLDG., leased 10 years, $972.97 year; $140.000; equity $80,000; want good land.
3-story apartment bldg., leased 5 years, $4368 year; $50,000; equity $37,000; want land. Both houses at Long Beach. List your exchanges, large or small, anywhere.
RAYTRAY CO., Long Beach.

FOR EXCHANGE—FINE BUSINESS INCOME property, well located. Pays better than 8 per cent. net. Price $175,000, mortgage $30,000, 6 per cent. Will exchange between city and beaches. See Mr. Churchill.
CALIFORNIA LAND & BUILDING CO.,
402 Black Bldg. Fourth and Hill sts.

FOR EXCHANGE—$15,500; FINE CORNER. IMproved, close to business center, 23rd and Union; 60-foot lot, one for stores or apartments; want good exchange to $7000, clear, balance cash and mortgage. L. A. DOLTON & CO., 600 Lankershim Bldg. F6580; Broadway 4530.

FOR EXCHANGE—
$100,000.
Close-in business property. Rents will increase after present lease expires. Will take half trade city, country or Eastern, balance in cash and mortgage.
O. A. VICKREY & CO., 308 S. HILL st.

FOR EXCHANGE—$25,000. NEW AND BIGHT UP-to-date 25-room apartment building, located close in at Santa Monica; will consider one or two bungalows in the city.
THE NOYES-LONG CO.,
A4368. 1011 Tr. & Sav. Bldg. Main 4368

FOR EXCHANGE—Business Property.

FOR EXCHANGE—
LESS THAN
ACTUAL CASH VALUE.
NINTH-STREET CORNER
NOT FAR FROM MAIN ST.
NEARLY 100 FEET.
$20,000 UNDER ACTUAL CASH VALUE.
WILL TAKE TO $40,000 IN TRADE, CITY, SUBURBAN OR COUNTRY. (CASH VALUE.)
PART CASH,
BALANCE BY 6 PER CENT MORTGAGE.
YOUR OPPORTUNITY TO GET
GOOD BUSINESS PROPERTY AT A BARGAIN.
Nearly one million dollars now being expended on improvements at Ninth and Main, and others to be started in the near future.
FINE LOCATION FOR GARAGE,
HOTEL OR MERCANTILE ESTABLISHMENT.
Phone for further particulars.
Main 5045 or 10175. MR. AYRES (Sole Agent.)

FOR EXCHANGE—

QUICKEST SALE OF YOUR PROPERTY may be made in exchange for other good property, MONEY IS TIGHT. Transactions requiring cash hang fire. OUR BLUE LIST contains the best selection of all kinds of property. Every one good. Not a dead one in the list. Comprehensive and complete in every detail. Compiled by men who know. GET YOUR PROPERTY on this BLUE LIST TODAY. Tell us what you want for it and we will sell it for you.
A. E. HALSEY COMPANY,
223-224 Consolidated Realty Bldg.,
6th and Hill sts.
Home P6107. Main 191.

FOR EXCHANGE—
WILSHIRE CORNERS
AND CASH FOR BUSINESS PROPERTY.
A CLIENT HAS TWO BEAUTIFUL CORNERS IN WILSHIRE DISTRICT AND A COUNTRY HOME THAT WILL DO. HE DESIRES TO EXCHANGE FOR PROPERTY NORTH OF WASHINGTON AND EAST OF FIGUEROA. HIS PROPERTY IS WORTH $50,000. HE WILL PUT IN CASH AND ASSUME AND CONSIDER A DEAL UP TO $75,000.
F. A. CROWE,
BUSINESS PROPERTY DEPARTMENT.
THOS. C. BUNDY & CO.
MAIN 4206.
60005.

FOR EXCHANGE—WELL HOTEL A BIG MONEY-maker. If you want a pleasant business and a nice home with a big income get this lease and furniture of 83-room pressed brick hotel. Rent $350. Close in. 70 light, airy sleeping rooms. Hot and cold water. Private and public baths. Fine furniture and carpets. A1 corner location. 7-year lease at $25,000; mortgage on rent in Los Angeles. Will bring from $400 to $500 per month. Price $12,500, mortgage $5000. Want flat building in Long Beach for equity or bungalow and cash.
SEE ANDERSON,
DAVIS & GOETZ,
402-2 Story Bldg.

FOR EXCHANGE — I HAVE SEVERAL VERY CHOICE CLASS CLOSE-IN IMPROVED PROPERTIES WITH SECURED INCOMES, BOTH BUSINESS PROPERTIES AND APARTMENTS, WHICH I EITHER OWN OR CONTROL, ON WHICH I WOULD TAKE SOME OTHER GOOD PROPERTY AS PART PAYMENT.
A. E. ROSS,
612 H. W. HELLMAN BLDG.

FOR EXCHANGE—
Have a fine apartment, close-in, leased for $1000 per month, secured lease, for ten years. Everything modern and in excellent condition. Price $150,000; mortgage $50,000. Will trade for good apartment lot or business property, vacant, and assume.
MR. SAYRE,
Land and Exchange Dept.,
ROBERT MARSH & CO.,
215-24 Trust and Savings Bldg. 6th and Spring.
Phones: 10175; Main 5045.

FOR EXCHANGE—
ORANGE STREET.
$12,000.
Fine for apartment lots or flats, 40x125, good 7-room house, rents $35 a month. What have you for equity? Mortgage $5000.
MR. STAIR,
Let me exchange for your property.
CALIFORNIA REALTY CORPORATION,
O. E. Farish, President.
333 South Hill street.
Phones: Home 00296; Main 2888.

FOR SALE—LEASE—EXCHANGE.
"SANTA MONICA SPECIALISTS."
BUSINESS PROPERTY.
$20,000—Best downtown corner, 50x150.
$15,000—100x150, block from ocean.
$55,000—100x150, on Ocean ave., improved. The values are there. We can make quick and equitable deals on these select properties. See Boyd.
MELVIN F. GEORGE COMPANY,
P1558. 710 Van Nuys Bldg. Main 6011.

FOR EXCHANGE—
BUSINESS PROPERTY.
$16,000—Fine business lot 50x150, Main st. north of Jefferson. Will take good lot to $4000 and cash.
$30,000—Grand ave., 60-ft. lot near Pico. Temporary buildings, also 60-ft. lot near Orange and Pigueroa ave., $20,000, clear. Will trade and pay or assume difference on good prospective business property with some income, southwest.
W. M. STEWART,
EDWARDS & WILDEY COMPANY,
Main 9807. 515 Black Bldg., 4th & Hill sts. 10767.

FOR EXCHANGE—
Our business is making exchanges and not running you around the country looking at something you don't want.
When we ask you to look at a property it will be one worthy of your consideration.
We are thoroughly posted on city or country ranches, lands, groves, houses, lots, income or vacant.
Call us up, write us or call and see us, we will treat you right and we can make exchanges. See our ad. under Country Property.
A1135. PITBLADO & STUMPF,
Main 3652. 506-7-8 I. W. Heilman Bldg.

FOR EXCHANGE — BRICK APARTMENT BLDG., leased 10 years, $972.97 year; $140.000; equity $80,000; want good land.
3-story apartment bldg., leased 5 years, $4368 year; $50,000; equity $37,000; want land. Both houses at Long Beach. List your exchanges, large or small, anywhere.
RAYTRAY CO., Long Beach.

FOR EXCHANGE—FINE BUSINESS INCOME property, well located. Pays better than 8 per cent. net. Price $175,000, mortgage $30,000, 6 per cent. Will exchange between city and beaches. See Mr. Churchill.
CALIFORNIA LAND & BUILDING CO.,
402 Black Bldg. Fourth and Hill sts.

FOR EXCHANGE—$15,500; FINE CORNER. IMproved, close to business center, 23rd and Union; 60-foot lot, one for stores or apartments; want good exchange to $7000, clear, balance cash and mortgage. L. A. DOLTON & CO., 600 Lankershim Bldg. F6580; Broadway 4530.

FOR EXCHANGE—
$100,000.
Close-in business property. Rents will increase after present lease expires. Will take half trade city, country or Eastern, balance in cash and mortgage.
O. A. VICKREY & CO., 308 S. HILL st.

FOR EXCHANGE—$25,000. NEW AND BIGHT UP-to-date 25-room apartment building, located close in at Santa Monica; will consider one or two bungalows in the city.
THE NOYES-LONG CO.,
A4368. 1011 Tr. & Sav. Bldg. Main 4368

FOR EXCHANGE—Business Property.

FOR EXCHANGE—
HOPE ST. AT PICO.
FOR WESTLAKE DISTRICT.
$35,000—MORTGAGE $15,000.
A PROPERTY ON WEST SIDE OF HOPE ST., NEAR PICO, IMPROVED WITH 2-STORY BUILDING; OWNER WILL ACCEPT $5000 CASH AND CLEAR PROPERTY IN WESTLAKE DISTRICT OR ON PICO ST., UP TO $15,000 FOR EQUITY. ONLY FIRST-CLASS PROPERTY WILL BE CONSIDERED.
F. A. CROWE,
BUSINESS PROPERTY DEPARTMENT.
60005. THOS. C. BUNDY & CO., MAIN 4206.
406 S. HILL ST.

FOR EXCHANGE—CLOSE-IN APARTMENT SITE, 52x170. Has 6-room house. Can be converted into flat building, nominal cost. Has mortgage of $5000, being foreclosed. On account of foreclosure my client will cut equity in HALF, taking anything in city property worth $4000 clear, or a good equity.
R. B. Goodman, Mgr.,
PACIFIC REAL ESTATE SALES CORPORATION,
Main 2161. 523-524-525 Black Bldg. 60006.

FOR EXCHANGE
Have a fine office building on Spring street, bringing in good income. The building is in excellent condition, and in an excellent location. Will trade this for an orange grove around $200,000 to $300,000 clear.
MR. SAYRE,
Land and Exchange Dept.,
ROBERT MARSH & CO.,
215-24 Trust and Savings Bldg. 6th and Spring.
Phones: 10175; Main 5045.

FOR EXCHANGE—CITY INCOME.
Have 5 acres on Harvard blvd., price $13,000; mortgage $2500; $ lot's on 10th st., Santa Monica, price $12,000, clear. Apartment-house site on Bonnie Brae, with modern residence; rented for $60 per month; price $15,000; mortgage $7000; total equity of above properties $20,750; want brick apartment-house to $50,000. See DAIRY on Fifth.
FLINGER, with Borer & Woodbury, 304-306 Title Insurance Bldg. Fifth and Spring.

FOR EXCHANGE—
We have 80 foot frontage on S. Main st., good modern house, income $40 per month; this is the best piece of close-in business property on Main st. ever offered for exchange. Will consider non-restricted lots, south or west, close in; owners submit. Mr. Robles.
MANNING REALTY COMPANY,
710 Black Building, Fourth and Hill.
Main 3207. 60008.

FOR EXCHANGE — WESTLAKE, NEW 60-ROOM brick apartment-house, leased for 10 years for $53,540. Price $62,000. Want good clear property to $30,000; balance mortgage.

For Exchange—Westlake, new 54-room brick apartment-house, leased for 10 years for $45,360; price $50,000. I want good clear property, $35,000; balance mortgage.
W. J. KELLY, 832 I. W. Heilman Bldg. 62100; Main 8771.

FOR EXCHANGE—NORTHWEST CORNER EAST 27th and Central avenue, 150x120. 6 Pyramid storerooms, facing east, one 5-room flat and a 5-room cottage, all rented. Rapidly coming in this is a desirable property. Wants good clear alfalfa or walnut ranch for my equity of $30,000, incumbrance $10,000. Owners note this and get busy.
M. W. ATWOOD, owner, 625-9 I. W. Heilman Bldg. F1342

FOR EXCHANGE — $72,000. THIS CONSISTS OF good corner business lot on one of the main streets of the city, and a walnut grove within three-fourths hour's ride of the city, containing 40 acres in full-bearing walnuts; near Whittier and Western. Want walnut grove.

$25,000—25-room apartment building, close to 12th and Hope. Want smaller flats or land.

$12,000 clear—Two new modern 7-room residences, close-in. Want income or land.

$7500—Well located Santa Monica apartments, earn $90 month. Want house or lots to half.
FORBES REALTY CO.,
A1168. Main 8041. 401-02 Laughlin Bldg.

FOR EXCHANGE—
BRAND AVE. AT 10TH ST.
$45,000—MORTGAGE $18,000.
WE HAVE FOR SALE 60-FOOT FRONTAGE ON GRAND AVE., RIGHT AT 10TH ST.; IMPROVED WITH NEW BRICK BUILDING; OWNER WILL EXCEPT $7000 CASH AND CLEAR CITY IMPROVED PROPERTY IN WESTLAKE DISTRICT OR ON WASHINGTON OR PICO STS., UP TO $20,000, FOR EQUITY.
A. CROWE,
BUSINESS PROPERTY DEPARTMENT.
60005. THOS. C. BUNDY & CO., MAIN 4206.
406 S. HILL ST.

FOR EXCHANGE—SWELL HOTEL, A BIG MONEY-maker. If you want a pleasant business and a nice home with a big income get this lease and furniture of 83-room pressed brick hotel. Rent $350. Close in. 70 light, airy sleeping rooms. Hot and cold water. Private and public baths. Fine furniture and carpets. A1 corner location. 7-year lease at $25,000; mortgage on rent in Los Angeles. Will bring from $400 to $500 per month. Price $12,500, mortgage $5000. Want flat building in Long Beach for equity or bungalow and cash.
SEE ANDERSON,
DAVIS & GOETZ,
402-2 Story Bldg.

FOR EXCHANGE — I HAVE SEVERAL VERY CHOICE CLASS CLOSE-IN IMPROVED PROPERTIES WITH SECURED INCOMES, BOTH BUSINESS PROPERTIES AND APARTMENTS, WHICH I EITHER OWN OR CONTROL, ON WHICH I WOULD TAKE SOME OTHER GOOD PROPERTY AS PART PAYMENT.
A. E. ROSS,
612 H. W. HELLMAN BLDG.

FOR EXCHANGE—
Have a fine apartment, close-in, leased for $1000 per month, secured lease, for ten years. Everything modern and in excellent condition. Price $150,000; mortgage $50,000. Will trade for good apartment lot or business property, vacant, and assume.
MR. SAYRE,
Land and Exchange Dept.,
ROBERT MARSH & CO.,
215-24 Trust and Savings Bldg. 6th and Spring.
Phones: 10175; Main 5045.

FOR EXCHANGE—
ORANGE STREET.
$12,000.
Fine for apartment lots or flats, 40x125, good 7-room house, rents $35 a month. What have you for equity? Mortgage $5000.
MR. STAIR,
Let me exchange for your property.
CALIFORNIA REALTY CORPORATION,
O. E. Farish, President.
333 South Hill street.
Phones: Home 00296; Main 2888.

FOR SALE—LEASE—EXCHANGE.
"SANTA MONICA SPECIALISTS."
BUSINESS PROPERTY.
$20,000—Best downtown corner, 50x150.
$15,000—100x150, block from ocean.
$55,000—100x150, on Ocean ave., improved. The values are there. We can make quick and equitable deals on these select properties. See Boyd.
MELVIN F. GEORGE COMPANY,
P1558. 710 Van Nuys Bldg. Main 6011.

FOR EXCHANGE—
BUSINESS PROPERTY.
$16,000—Fine business lot 50x150, Main st. north of Jefferson. Will take good lot to $4000 and cash.
$30,000—Grand ave., 60-ft. lot near Pico. Temporary buildings, also 60-ft. lot near Orange and Pigueroa ave., $20,000, clear. Will trade and pay or assume difference on good prospective business property with some income, southwest.
W. M. STEWART,
EDWARDS & WILDEY COMPANY,
Main 9807. 515 Black Bldg., 4th & Hill sts. 10767.

FOR EXCHANGE—
Our business is making exchanges and not running you around the country looking at something you don't want.
When we ask you to look at a property it will be one worthy of your consideration.
We are thoroughly posted on city or country ranches, lands, groves, houses, lots, income or vacant.
Call us up, write us or call and see us, we will treat you right and we can make exchanges. See our ad. under Country Property.
A1135. PITBLADO & STUMPF,
Main 3652. 506-7-8 I. W. Heilman Bldg.

FOR EXCHANGE — BRICK APARTMENT BLDG., leased 10 years, $972.97 year; $140.000; equity $80,000; want good land.
3-story apartment bldg., leased 5 years, $4368 year; $50,000; equity $37,000; want land. Both houses at Long Beach. List your exchanges, large or small, anywhere.
RAYTRAY CO., Long Beach.

FOR EXCHANGE—FINE BUSINESS INCOME property, well located. Pays better than 8 per cent. net. Price $175,000, mortgage $30,000, 6 per cent. Will exchange between city and beaches. See Mr. Churchill.
CALIFORNIA LAND & BUILDING CO.,
402 Black Bldg. Fourth and Hill sts.

FOR EXCHANGE—$15,500; FINE CORNER. IMproved, close to business center, 23rd and Union; 60-foot lot, one for stores or apartments; want good exchange to $7000, clear, balance cash and mortgage. L. A. DOLTON & CO., 600 Lankershim Bldg. F6580; Broadway 4530.

FOR EXCHANGE—
$100,000.
Close-in business property. Rents will increase after present lease expires. Will take half trade city, country or Eastern, balance in cash and mortgage.
O. A. VICKREY & CO., 308 S. HILL st.

FOR EXCHANGE—$25,000. NEW AND BIGHT UP-to-date 25-room apartment building, located close in at Santa Monica; will consider one or two bungalows in the city.
THE NOYES-LONG CO.,
A4368. 1011 Tr. & Sav. Bldg. Main 4368

FOR EXCHANGE—Business Property.

FOR EXCHANGE—
$35,000—MORTGAGE $15,000.
A PROPERTY ON WEST SIDE OF HOPE ST., NEAR PICO, IMPROVED WITH 2-STORY BUILDING; OWNER WILL ACCEPT $5000 CASH AND CLEAR PROPERTY IN WESTLAKE DISTRICT OR ON PICO ST., UP TO $15,000 FOR EQUITY. ONLY FIRST-CLASS PROPERTY WILL BE CONSIDERED.
F. A. CROWE,
BUSINESS PROPERTY DEPARTMENT.
60005. THOS. C. BUNDY & CO., MAIN 4206.
406 S. HILL ST.

FOR EXCHANGE—CLOSE-IN APARTMENT SITE, 52x170. Has 6-room house. Can be converted into flat building, nominal cost. Has mortgage of $5000, being foreclosed. On account of foreclosure my client will cut equity in HALF, taking anything in city property worth $4000 clear, or a good equity.
R. B. Goodman, Mgr.,
PACIFIC REAL ESTATE SALES CORPORATION,
Main 2161. 523-524-525 Black Bldg. 60006.

FOR EXCHANGE
Have a fine office building on Spring street, bringing in good income. The building is in excellent condition, and in an excellent location. Will trade this for an orange grove around $200,000 to $300,000 clear.
MR. SAYRE,
Land and Exchange Dept.,
ROBERT MARSH & CO.,
215-24 Trust and Savings Bldg. 6th and Spring.
Phones: 10175; Main 5045.

FOR EXCHANGE—CITY INCOME.
Have 5 acres on Harvard blvd., price $13,000; mortgage $2500; $ lot's on 10th st., Santa Monica, price $12,000, clear. Apartment-house site on Bonnie Brae, with modern residence; rented for $60 per month; price $15,000; mortgage $7000; total equity of above properties $20,750; want brick apartment-house to $50,000. See DAIRY on Fifth.
FLINGER, with Borer & Woodbury, 304-306 Title Insurance Bldg. Fifth and Spring.

FOR EXCHANGE—
We have 80 foot frontage on S. Main st., good modern house, income $40 per month; this is the best piece of close-in business property on Main st. ever offered for exchange. Will consider non-restricted lots, south or west, close in; owners submit. Mr. Robles.
MANNING REALTY COMPANY,
710 Black Building, Fourth and Hill.
Main 3207. 60008.

FOR EXCHANGE — WESTLAKE, NEW 60-ROOM brick apartment-house, leased for 10 years for $53,540. Price $62,000. Want good clear property to $30,000; balance mortgage.

For Exchange—Westlake, new 54-room brick apartment-house, leased for 10 years for $45,360; price $50,000. I want good clear property, $35,000; balance mortgage.
W. J. KELLY, 832 I. W. Heilman Bldg. 62100; Main 8771.

FOR EXCHANGE—NORTHWEST CORNER EAST 27th and Central avenue, 150x120. 6 Pyramid storerooms, facing east, one 5-room flat and a 5-room cottage, all rented. Rapidly coming in this is a desirable property. Wants good clear alfalfa or walnut ranch for my equity of $30,000, incumbrance $10,000. Owners note this and get busy.
M. W. ATWOOD, owner, 625-9 I. W. Heilman Bldg. F1342

FOR EXCHANGE — $72,000. THIS CONSISTS OF good corner business lot on one of the main streets of the city, and a walnut grove within three-fourths hour's ride of the city, containing 40 acres in full-bearing walnuts; near Whittier and Western. Want walnut grove.

$25,000—25-room apartment building, close to 12th and Hope. Want smaller flats or land.

$12,000 clear—Two new modern 7-room residences, close-in. Want income or land.

$7500—Well located Santa Monica apartments, earn $90 month. Want house or lots to half.
FORBES REALTY CO.,
A1168. Main 8041. 401-02 Laughlin Bldg.

FOR E

Realty Liners.

FOR EXCHANGE—Houses.

FOR EXCHANGE—

HELP! HELP!
Must sacrifice my beautiful 6-room furnished home, including new Chickering Baby Grand. Price $12,500; mortgage $7000 (bank loan.) Want something clear for equity. No agents.
CHASE & COOK, with
YATUM-WINSPANSLEY COMPANY,
621 H. W. Hellman Bldg., 4th and Spring sts.
Main 8202. Home 10847.

FOR EXCHANGE — ONE OF THE FINEST 7-room homes in the Wilshire District. Price $20,000. Can take lots or smaller place as part payment.
DILLON & BENFORD,
Main 7691. 602 Hibernian Bldg. F2204.

FOR EXCHANGE—ONE OF THE FINEST RESIdence properties in Los Angeles; price $25,000; mortgage $12,000. Want alfalfa land improved or unimproved. Will assume up to $60,000 on improved. See
LEE SMITH, 501 Exchange Bldg.
10355. Corner 3d and Hill. Main 3074.

FOR EXCHANGE—6-ROOM NEW HOUSE, LOT ON paved street, Monrovia; price $6,000; 15 minutes by rail or rather car to center of city; $4000; mortgage $2000. Want Berkeley, Oakland or San Diego property.
SIDNEY O'NEIL & CO.,
Main 3081. 515 Lankershim Bldg.

FOR EXCHANGE—$3500. ALHAMBRA, 5-ROOM bungalow; mortgage. Want ENGLEWOOD, Gardena, or vicinity.
$6000, southwest, 7-room modern bungalow, good location, fine view; mortgage $3500. Want improved ranch nearby.
$4000. West Side, 6 rooms. Want ranch.
ELKHORN PRICE, 1214 Lankershim Bldg. F2274.

FOR EXCHANGE—$6500 CLEAR. GOOD 6-ROOM cottage well located, Long Beach. Want bungalow lots. Submit.
CHARLES P. HALPHILL,
A2128. 512 Trust & Savings Bldg. Bdwy. 229.

FOR EXCHANGE—W. 48TH ST., RIGHT UP TO the minute new 6-room bungalow, garage, beautiful lawn, lot 50x128, valued at $4500, mortgage $2000, want small income. HOME REALTY CO., 221 J. W. Hellman Bldg. Main 3414. F7262.

FOR EXCHANGE—$4500, MORTGAGE $1250. NEW and modern five large room bungalow on high grounds. Want vacant lot or lots for the equity of clear, close in or more houses for a clear alfalfa ranch or orchard. What have you? 420 JEFFERSON BLDG.

FOR EXCHANGE—OWING TO THE DEATH OF MY husband and wanting only myself and son, I am desirous of exchanging my city home, valued at $8,000, for a modern house in the city; will assume same. Address A, box 590, TIMES BRANCH OFFICE.

FOR EXCHANGE—
$5500 bungalow on Arlington, owner will take L. A. Investment stock for equity.
MONAHEIM INVESTMENT CO.,
F1780. 227 Security Bldg. Main 3528.

FOR EXCHANGE—WANTED, A DESIRABLE home or vacant lots, to exchange 5 or 10 acres of unimproved land, all tillable, extra good water conditions, near railway lines in Los Angeles county, or improved orange only. G. C. WHALEY, Box 1810 East 54th st.

FOR EXCHANGE—GOOD 7-ROOM, 2-STORY house, Highland Park way. East front, high elevation; price $5000. What have you to offer?
ROBIN G. STAUB, with
YATUM-WINSPANSLEY COMPANY,
621 H. W. Hellman Bldg., 4th and Spring sts.
Main 8202. Home 10847.

FOR EXCHANGE — WILSHIRE RESIDENCE.
11-room modern house, northeast corner First and Serrano ave., just completed. Modern in every detail. Lot 61x148. Will accept lot for equity or part cash. Price $20,000. Equity $12,000. Balance 7 per cent. Owner, 1810 East 54th st.

FOR EXCHANGE—$6500 equity in East Hollywood bungalow, good location; half block from Western and two blocks from Hollywood car. Rents for $1000, rising three years. Want clear lot or lots.
See Mr. Cline, with THE BLACKSHEAR CO., 402 Title Insurance Bldg. Main 8191.

FOR EXCHANGE—CLEAR LOT, DALTON AVENUE near West Adams; have you a 5 or 6-room bungalow close to West Adams car line or better and will you take from $1000 to $1500 clear lot as first payment. Call ANDREWS, Main 8223, Home 10622.

FOR EXCHANGE—CITY ACRE WITH SMALL house, $2500, clear; for house and lot to $3500. Small, improved acre at Ramona Acres; with house, $2500; will trade for lot to $4500.
F. I. NAZARETH, 520 S. Hill st.

FOR EXCHANGE—WILL EXCHANGE EQUITY $-room bungalow, close in, block from car line; mortgage $2300, for lots, or what have you? Need some cash. MR. O'BRIEN, owner, Apartments, 1036 Broadway 1206.

FOR EXCHANGE—NICE MODERN 5-ROOM COTtage at Highland Park, $2500. Will take a lot here, Pasadena or the beach for part payment and the balance can be arranged to suit.
BEN WHITE, 304 Bryson Block.

FOR EXCHANGE—NEW 6-ROOM BUNGALOW, PRICE $4700; mortgage $2000. Want lots and furniture of small apartment or rooming-house. Will deal only with owner. No agents.
ANDY OWNER, 1009-1010 VAN NUYS BLDG.
Bdwy. 6117. A3719.

FOR EXCHANGE—A FIRST-CLASS PIECE OF RESIdence property in West Adams district. Want lots in front and 5-room cottage in rear. Location, Lot 50x141. $7000. Mortgage $3000. Want cash or will trade for suburban. W. T. FOX, King George Annex, Ocean Park.

FOR EXCHANGE — HEADQUARTERS: WE MATCH any exchange, anywhere; it costs nothing for us to make you an attractive deal on your property. THE REAL ESTATE EXCHANGE, 407 Chamber of Commerce.

FOR EXCHANGE—MY $2000 EQUITY, PRETTY 5-room modern bungalow, Highland Park; price $3000. Also dandy pulling lot clear; $700; want Ford or city. Address X, box 28, TIMES OFFICE.

FOR EXCHANGE—VENICE NEW MODERN SIX-room bungalow, finished sidewalks, sewer, cash, balance easy. Will trade for clear lot, assume cash, balance easy. Owner, Box 758, VENICE.

FOR EXCHANGE — NEW 6-ROOM BUNGALOW, well located. Want 5 to 10 acres, improved or not, for first payment. See BUCKLEY, 410 I. W. Hellman Bldg. A1795, Main 2152.

FOR EXCHANGE—WILL EXCHANGE FOR LOT OR acreage in city or out of town, 5-room bungalow, size of 4 rooms and bath; value $4500; on lot 50 frontage to 150, in New Vermont Ave. Square addition; built with a view for owner. Address X, box 27, TIMES OFFICE.

FOR EXCHANGE—SIX ROOM BUNGALOW IN North Wilshire section; will take lot, close in home or outside property. W. L. JACOBS, A2262. Main 283.

FOR EXCHANGE — THREE NEW FIVE-ROOM bungalows; $2400 each; mortgage $1000 each. Want some A grades.
PHONE 28445.

FOR EXCHANGE—AN ELEGANT 14-ROOM HOUSE in the best part of the city; will stand strict investigation; price $14,500; want good apartment house or hotel. ROCKWELL, 204 Grant Bldg. A1962.

FOR EXCHANGE—$600 EQUITY IN MODERN FIVE-room California bungalow, all conveniences; balance $15 a month, for clear lot. E. D. No. 8, Box 1102. Phone 81794.

FOR EXCHANGE—$1100 EQUITY IN MODERN 5-room bungalow, the best part of close-in southwest; price $4600; what have you? Phone 20250 or call at 4000 SOUTH VERMONT.

FOR EXCHANGE—BY OWNER, 2-STORY 7-ROOM home, 1½ blocks from 9th and Figueroa. Address Y, box 295, TIMES OFFICE. Phone 20606.

FOR EXCHANGE—CLEAR COTTAGE, SOUTHWEST, for clear lots, value $4200. W. W. BURNS, 631 Security Bldg. Main 227; F3110.

FOR EXCHANGE—7-ROOM NEW, MODERN BUNGLOW, hardwood floors throughout, fireplace, buffet, Jackson car line. Want smaller house or lots or small acreage, close in. 326 GRANT. A3454.

FOR EXCHANGE—$900 EQUITY IN MODERN 13-family flat, Los Angeles. Price $4500. What have you? 20142. Address Y, box 19, TIMES OFFICE.

FOR EXCHANGE—GOOD RESIDENCE PROPERTY for a ranch. Owner, 914 EAST 52D ST., Los Angeles.

FOR EXCHANGE—MODERN BUNGALOW ON WEST 40th street, clear. Want modern flat or 2 or 3 rooms or will trade up to $7000. Will pay 2d. Owner, E. E. HANLEY, 226 Story Bldg. F2705.

FOR EXCHANGE — SEVEN-ROOM BRICK HOUSE, clear, located in Pomona, Cal. Want a home here. Owner, what have you? MAIN 5274, F2705.

FOR EXCHANGE—$6000, NICE 5-ROOM BUNGALOW in highland Park. Want house in the southeast or north Pasadena. Owner only. BUCHANAN & FRANKLIN, 714 Story Bldg. 62708, Broadway 5552.

FOR EXCHANGE — HAVE THREE BUNGALOWS bringing good income. Want unimproved acreage near Los Angeles or in valley with good returns. Room 611, 630 S. BROADWAY. Main 8141, F2695.

FOR EXCHANGE—OR SALE—SEVEN-ROOM MODern bungalow, $6000, clear. Will trade for lot or vice versa; $2000 cash, balance easy payments; also 4-room bungalow, $2000, clear; lot for first payment. 507 O. T. JOHNSON BLDG. F2304.

FOR EXCHANGE—WANT SMALL RANCH NEARBY. Have splendid corner lot on Normandie avenue, improved with ninety-foot store, 10-room house, basement with cement floor. Price $10,000. JAMES A. McDONALD, with Hooper-Mansfield-Peterson Co., 302 Story Bldg. Home 60691; Main 264.

FOR EXCHANGE—$4500 EQUITY IN WILSHIRE'S best 5-room bungalow. Want lots or will take good auto for part. See owner, 1810 E. 54TH ST., KUEST, 3226 Van Nuys Bldg. Main 3207.

FOR EXCHANGE—WANT EASTERN—
MODERN RESIDENCE.
Also business lots; want good city or near-by property; $18,000; balance mortgage; price $25,000; submit only first-class property; BOX 251, Station C.

FOR EXCHANGE—6-ROOM MODERN RESIDENCE; price $3250; equity $2800, and several vacant lots for Southern California land to $2000. Address Southern California, box 1, Station C.

FOR EXCHANGE—A VERY DESIRABLE SUBURBAN home, 15 minutes from the city, 5-cent car fare, for a close in bungalow lot with residence on it, and $1,000 to $2,000 cash.
PHONE 28445.

FOR EXCHANGE—A 5-ROOM COTTAGE ON 5 acres of ground, near New Hampshire, one small block from Park Lee Motel, Pasadena. CONRAT & GLASGOW, 108 Loughlin Bldg.

FOR EXCHANGE—5-ROOM MODERN BUNGALOW in Highland Park, Los Angeles; $3000. Would like a 6-room bungalow near Normal Arts school in Lakeside values. Apply 4400 VERMONT AVE.

FOR EXCHANGE—WANT BUNGALOW SOUTH PASadena or Alhambra, for $4500, for clear lot. R. No. 8, Box 1102. Phone 81794.

FOR EXCHANGE—$1100 EQUITY IN MODERN 5-room bungalow, the best part of close-in southwest; price $4600; what have you? Phone 20250 or call at 4000 SOUTH VERMONT.

FOR EXCHANGE—BY OWNER, 2-STORY 7-ROOM home, 1½ blocks from 9th and Figueroa. Address Y, box 295, TIMES OFFICE. Phone 20606.

FOR EXCHANGE—CLEAR COTTAGE, SOUTHWEST, for clear lots, value $4200. W. W. BURNS, 631 Security Bldg. Main 227; F3110.

FOR EXCHANGE—7-ROOM NEW, MODERN BUNGLOW, hardwood floors throughout, fireplace, buffet, Jackson car line. Want smaller house or lots or small acreage, close in. 326 GRANT. A3454.

FOR EXCHANGE—$900 EQUITY IN MODERN 13-family flat, Los Angeles. Price $4500. What have you? 20142. Address Y, box 19, TIMES OFFICE.

FOR EXCHANGE—GOOD RESIDENCE PROPERTY for a ranch. Owner, 914 EAST 52D ST., Los Angeles.

FOR EXCHANGE—MODERN BUNGALOW ON WEST 40th street, clear. Want modern flat or 2 or 3 rooms or will trade up to $7000. Will pay 2d. Owner, E. E. HANLEY, 226 Story Bldg. F2705.

FOR EXCHANGE — SEVEN-ROOM BRICK HOUSE, clear, located in Pomona, Cal. Want a home here. Owner, what have you? MAIN 5274, F2705.

FOR EXCHANGE—$6000, NICE 5-ROOM BUNGALOW in

Realty Liners.

FOR EXCHANGE—
Country Property.

FOR EXCHANGE— [illegible] DATE AND ALFALFA FOR LOS ANGELES. One of the finest little Coachella Valley ranches [illegible] only one mile from town; all highly [illegible] and [illegible]; two fine flowing [illegible] in abundance of water; an ideal little [illegible] and a bargain at only $4500. Will consider [illegible] or $12,000 is cash is an offer. [illegible] JOHN A. VAUGHAN CO., INC., 624 [illegible] Main 8210.

FOR EXCHANGE— 40 acres good land, Fresno county, [illegible] per acre, and $1000 to $1500 cash for [illegible] city, about lots. 10 acres at Edwanda, clear, and $700 [illegible] cash for city; worth $1500 to $2000. 12 acres in full-bearing oranges and walnuts, large crop now on trees, [illegible] and water; located on electric line to Pasadena; [illegible] mortgage. 20 acres Charter Oak district, [illegible] Valencias; part of crop now on trees; [illegible] 5-story house; will consider city lot [illegible] cash or mortgage. [illegible] & Main sts. [illegible] 80 acres in full-bearing oilfield; [illegible] income now; good water right; [illegible] acre. [illegible] $1 down, $1 a week. [illegible] & CO., 1138 Crocker Bldg. Main 8210.

FOR EXCHANGE— 160 ACRES AT $30 PER ACRE. [illegible] lots, southwest. [illegible] per Rodeo, $20,000; want income. [illegible] improved Modesto county, $27,000; [illegible] Fresno county, $18,000; want [illegible] Tulare county, $14,000; accept [illegible] Whittier, $8500; accept house [illegible] E. RICKER, 219 Central Bldg.

80 ACRES OF FIRST-CLASS LAND. [illegible] 4½ miles from railway. Price $50 [illegible] $10 per [illegible] Will give you a good deal. [illegible] & Y. Jones. [illegible] Department, GERMAIN SEED & PLANT CO., 326-328-330 S. Main st.

FOR EXCHANGE— PERRIS VALLEY, 180 acres in alfalfa, [illegible] 8 pumping plants, 125 inches of water, [illegible] and family fruit, [illegible] Want [illegible] 12 h.p. pumping plant. Price $12,500. Want leased [illegible] Address property.

1800 acres, adjoining town, 300 [illegible] of good alfalfa land; [illegible] water can be [illegible] from electric car. Price [illegible] per acre; [illegible] to $50 [illegible] this [illegible] J. G. PAGE & CO., [illegible]

FOR EXCHANGE—80 ACRES, 2 MILES FROM Garden Grove, all fine soil, spe in beets and alfalfa. Good four-room house, big barn, two fine wells. Pumping plant. Leased for next year, $30.00 per acre. Will take part or all for city property or [illegible] acre value. [illegible] TAYLOR, with [illegible] & CO., 608 Investment Co. Bldg. [illegible] Trust and Savings Bldg. Main 7251.

FOR EXCHANGE—OR SALE— SMALL RANCHER. Are you looking for ranches or acreage [illegible] any good? Let [illegible] have a [illegible] you can afford to own? Then call [illegible] or let us take you out and see it. [illegible] have a few choice [illegible] acreage in for exchange. [illegible] & Exchange Bldg. [illegible] MOSHER & MANSFIELD, [illegible] Trust and Savings Bldg. 6th [illegible] Main 10178.

17 ACRES. One mile from Arcadia, [illegible] acres in alfalfa, [illegible] balance walnuts, [illegible] house, barn, chicken [illegible] etc. Will exchange for [illegible] or Pasadena. [illegible] EDWARDS, with CALIFORNIA REALTY CORPORATION, 607 Delta Bldg. Do not submit [illegible]

FOR EXCHANGE— 80 acres, [illegible] alfalfa land with water, balance [illegible] $15,000; mortgage $5000. For [illegible]

FOR EXCHANGE— 320 ACRES, TULARE COUNTY, [illegible] acres, Porterville district, deep well [illegible] water necessary for alfalfa, [illegible] Porterville district; also [illegible] acres, balance grazing. Beautiful oaks, stream, shade. Want vacant apartment site, close-in, or city income. [illegible] 1020 Security Bldg. M. J. BURNS, suite 504, Hibernian Bldg., 4th and Spring.

FOR EXCHANGE— 13 acres, Basemeric, apples, grapes, house, barn, garage, etc. Price $6000. Equity in [illegible] W. Hellman Bldg. at $1000 per acre. Want lot or bungalow, first payment. [illegible] Price $7000, mortgage $5000.

FOR EXCHANGE—OR SALE—FINE FLAT BUILDING [illegible] rent $60 per month; also splendid [illegible] house, on ocean, in Long Beach; rent $60 per month high-class income. Want 20 acres, close in, [illegible] Los Angeles, about $1000. Main road. OWNER, 225 West 40th place. Phone South 3523. Price $21,000, mortgage $5000.

FOR EXCHANGE— If it's San Joaquin Valley land you want for your city property see POTTER & TUNGATE, 425 So. Hill st. A4276, Main 1469.

FOR EXCHANGE—I WANT A WALNUT RANCH for my $17,000 livery stable, lease to 1916; rent $150; miga. $2500; on a large ranch, could put in acs. site, 50x165, with old 5-room cottage in rear. Price $13000; miga. $3500. D. H. LINGLE CO., 306 Story Bldg. Bdwy. 2470.

FOR EXCHANGE—ALFALFA RANCH, 315 ACRES, $125,000, fully stocked and equipped, large 10-room house, etc.; excellent water and irrigating conditions. No better ranch in Southern California. Want city improved or vacant, close-in, cash buyer will assume. ARTHUR POMEROY, 431 Security Bldg.

FOR EXCHANGE—$13,000, CLEAR, APPLE ORchard, 65 acres, for city, assume small amount. 20 acres walnut or alfalfa land, near Santa Ana, 60 inches water, $9000; want city. W. H. YOUNG CO., 307 Grant Bldg. A3808; Broadway 2915.

FOR EXCHANGE—160 ACRES, SAN JOAQUIN VALley, four miles from station, level as floor, free from alkali, fine fruit land, $18,500, clear. Want Los Angeles house. [illegible] assignment; FIRST NATIONAL SECURITIES CO., 645 So. SPRING STREET. F4531, Main 3253.

FOR EXCHANGE—WANT CITY PROPERTY. SUB. unit, 40-acre improved ranch, Buena Park. Abundance cheap water, buildings, etc., $450 per acre. Trade clear for clear. CHARLES F. HALPHILL, A2128, Broadway 228. 512 Trust & Sav. Bldg.

FOR EXCHANGE—WANTED, GOOD $30,000 stock of MERCHANDISE, for 320 acres of land, all tillable, extra good water conditions, only three miles from good railway town in good Texas county. Horse and cattle country. G. C. WHARTON, 1510 E. 54th st.

FOR EXCHANGE—¼ SECTION OF KERN COUNTY land, together with [illegible] and building LOTS in LOS ANGELES, total equity $25,000. Want income in city or on suburban car line to $22,000. OWNER, 909 VAN NUYS BLDG., LOS ANGELES.

FOR EXCHANGE—TWENTY ACRES, WITH WATER right, level; perfect soil, in Pomona county colony; $3000, mortgage $600. Want house and lot to $4000. JOHN W. THOMPSON, P3202. 631 San Fernando Bldg. Main 8210.

FOR EXCHANGE—IMPROVED RANCH, 5 ACRES Pomona, BEARING FRUIT TREES, GOOD BUNGALOW, FURNISHED, LIVE STOCK and implements. Will consider land and furniture. Equity in property. Address P. box 322, TIMES BRANCH OFFICE.

FOR EXCHANGE—160 ACRES OF LEVEL DISCOMposed granite land, within mile of railroad station, deeded land and perfect title, price $15 per acre, clear; want something in Los Angeles; will assume. AMBROSE L. HAMELL COMPANY, P2696. 629 Story Bldg. Main 5567.

FOR EXCHANGE—250 ACRES OF GOOD ALFALFA and fruit land, four hours' ride from Los Angeles; land is level and strictly first-class; price $40 per acre; want city. H. V. WALL, Broadway 2537. 629 Central Bldg.

FOR EXCHANGE — FULL-BEARING 40-ACRE ranch, in Fresno county, 1½ miles from good town, for Los Angeles, city or Minneapolis or St. Paul. G. EURDAHL, 625 San Fernando Bldg.

FOR EXCHANGE—THREE FINE LOTS IN CITY OF Colton, corner business corner in city of Colton, price $2000; want home in Los Angeles up to $7000. Phone P2734. J. F. STANFORD, owner, Main 5548. 707 Delta Bldg.

FOR EXCHANGE—WANT CITY OR BEACH, 5 acres fine soil, 3-acres peaches, walnuts, alfalfa. Now $3500 house, pumping plant, etc., $14,000, clear. See BERGEN, HOBART G. HAMILTON CO., 5x4 Title Ins. Bldg.

FOR EXCHANGE—160 ACRES OF CLEAR RICH land in Arkansas, unincumbered. Two clear lots in Douglas Acts., and some cash, for cottage in Long Beach. Will exchange singly or in bulk for Los Angeles property. ROMIS REALTY CO.

FOR EXCHANGE—HAVE SIX SUBURBAN RANCHos on which you can make living from the start. Each owner will exchange for house and lot in Los Angeles. RAYMOND D. TRIPPETT, California Realty Bldg. Company, 631 Spring. Main 6065.

FOR EXCHANGE—10 ACRES FRUIT LAND IN Umatilla Government Irrigation Project. Good house, well and 4 acres 2-year-old trees. 1½ miles from town. $2500, to exchange for Southern California ranch or city. Will assume. J. ANDERSON, Box 128, Hermiston, Oregon.

FOR EXCHANGE—10 ACRES, WELL IMPROVED, at Artesia, $4500. Want cottage in city to $2500. CLENDENON BROS., 215 Mercantile Place.

FOR EXCHANGE— Quarter section elegant land, Kern county, $12,000 clear, want clear residence, same value; might consider land near Los Angeles. Address X, box 377, TIMES BRANCH OFFICE.

FOR EXCHANGE—40 ACRES NEAR ANAHEIM, 10 acres alfalfa, 20 acres walnuts and Valencias, 6 fine old, crop between sharers. Want house, planting plant. Address A, box 384, TIMES BRANCH OFFICE.

FOR EXCHANGE—10 ACRES NEAR PURDAM, well improved, modern, 6-room cottage, barn, pumping plant. Address A, box 386, TIMES BRANCH OFFICE.

FOR EXCHANGE—6½ ACRES ORANGE GROVE, full bearing, near Orange, exchange for income property and cash. Address A, box 395, TIMES BRANCH OFFICE.

FOR EXCHANGE—RANCH, 11 ACRES, WITH MODern 11-room house, near Riverside, 5 acres in full bearing orange trees. Will exchange for city residence property. UNITED REALTY, 453½ S. Spring.

FOR EXCHANGE—CLEAR 20 ACRES NEAR COACHella. Good soil, plenty water, been cultivated, 8 acres alfalfa. House, $2500. Want cottage. BOX 57, Coachella, Cal.

FOR EXCHANGE—LARGE TRACT OF LAND, good location on railroad. Want income property, California or Eastern. H. A. STOUFFER, Broadway 15495.

FOR EXCHANGE—20 ACRES, SAN FERNANDO Valley, value $12,000, clear. I want good residence. C. GROESBECK, 453½ S. Broadway. Main 8178. P2696.

FOR EXCHANGE—
Country Property.

FOR EXCHANGE — AN EXCEPTIONALLY GOOD 174-acre ranch, well located, good soil, 135 acres bearing citrus, remainder grain and fruit land. Plenty of water. Well equipped. Will consider exchange up to $50,000. Los Angeles or Imperial Valley income property. STEWART-CLARK CO., 405 Union Oil Bldg. F5219, Main 5425.

FOR EXCHANGE— 5 ACRES, CLEAR. 2-story brick block and 46 close-in lots in San Bernardino. Four beautiful residence lots in Redlands. Submit first-class business property here. W. Philpot, DUNN-ALBRIGHT-AMES CO., A5080. 912 Title Ins. Bldg. Main 8697.

FOR EXCHANGE—WANT RESIDENCE. 19 ACRES fine orange or alfalfa land, with water, near Fullerton, on boulevard. Absolutely frostless and surrounded by finest bearing groves in Southern California. Price $10,000. Want residence to $13,000. Submit.

A4880. A. ROSS COOKE CO., 420-21 Union Oil Bldg. Home 629.

FOR EXCHANGE—SPLENDID STOCK RANCH, GENeral farming or subdivision proposition, 2300 acres, several living springs and a stream across the year round. First-class soil, part subirrigated depth of Tehachapi, location desirable for apples and all deciduous fruits. Price right for quick sale or will exchange for Los Angeles or vicinity. Get particulars immediately. SOUTHERN CALIFORNIA HOMES CO., 138 South Broadway.

FOR EXCHANGE—WANTED—SOUTHERN CALIFORnia property, improved or unimproved, for 80 acres, Fresno county, in mountain cove, fine soil, water 20 feet 5th, near school and railroad. Price $18,000; terms and more selling there continually; five more families went in last month. Write C. RACHAL, 1286 Bellevue ave., Los Angeles.

FOR EXCHANGE— Nine Acre Orange Grove, At a GREAT BIG bargain. Owner can't care for it. Located on North 8th street, near ball park, at Colton; close to new electric rail line. Selling at $1000 per acre. We have this tied up and can close a deal while you wait. 900 VAN NUYS BLDG. F2262. E. J. LA FON CO., Main 2202.

FOR EXCHANGE—OR SALE— 5 acres, highly improved; 2 acres walnuts; 3 acres alfalfa, modern, 6-room house and 2-room house in rear, bath, hot and cold water in both; pumping plant and piping system, good barn, chicken corrals. Located in Rosemead, ½ mile east to Harbor blvd., near school. Price $8500. Want two bungalows, R. G. CARNE CO., 706 Title Ins. Bldg. Main 4556.

FOR EXCHANGE — $20,000. COUNTRY HOME. Take eastern. Property located on Fair Oaks blvd., bordering Rosemead-Altadena. Magnificent corner, one or two acres, including elegant residence, incumbered for $6000; clear or income. TROOP & MORRY, With Swank & Letton, 329 S. Hill st. F2024.

FOR EXCHANGE—80 ACRES, 3 MILES FROM Garden Grove, all fine soil, spe in beets and alfalfa. Good four-room house, big barn, two fine wells. Pumping plant. Leased for next year, $30.00 per acre. Will take part or all for city property or [illegible] acre value. [illegible] TAYLOR, with [illegible] & CO., 608 Investment Co. Bldg. [illegible] Trust and Savings Bldg. Main 7251.

FOR EXCHANGE—$70,000, MORTGAGE $25,000, clear, Pico and Hope, close in, for land and building LOTS in LOS ANGELES, total equity $25,000. Want income in city or on suburban car line to $22,000. OWNER, 909 VAN NUYS BLDG., LOS ANGELES.

FOR EXCHANGE—TWENTY ACRES, WITH WATER right, level; perfect soil, in Pomona county colony; $3000, mortgage $600. Want house and lot to $4000. JOHN W. THOMPSON, P3202. 631 San Fernando Bldg. Main 8210.

FOR EXCHANGE—IMPROVED RANCH, 5 ACRES Pomona, BEARING FRUIT TREES, GOOD BUNGALOW, FURNISHED, LIVE STOCK and implements. Will consider land and furniture. Equity in property. Address P. box 322, TIMES BRANCH OFFICE.

FOR EXCHANGE—160 ACRES OF LEVEL DISCOMposed granite land, within mile of railroad station, deeded land and perfect title, price $15 per acre, clear; want something in Los Angeles; will assume. AMBROSE L. HAMELL COMPANY, P2696. 629 Story Bldg. Main 5567.

FOR EXCHANGE—250 ACRES OF GOOD ALFALFA and fruit land, four hours' ride from Los Angeles; land is level and strictly first-class; price $40 per acre; want city. H. V. WALL, Broadway 2537. 629 Central Bldg.

FOR EXCHANGE — FULL-BEARING 40-ACRE ranch, in Fresno county, 1½ miles from good town, for Los Angeles, city or Minneapolis or St. Paul. G. EURDAHL, 625 San Fernando Bldg.

FOR EXCHANGE—THREE FINE LOTS IN CITY OF Colton, corner business corner in city of Colton, price $2000; want home in Los Angeles up to $7000. Phone P2734. J. F. STANFORD, owner, Main 5548. 707 Delta Bldg.

FOR EXCHANGE—WANT CITY OR BEACH, 5 acres fine soil, 3-acres peaches, walnuts, alfalfa. Now $3500 house, pumping plant, etc., $14,000, clear. See BERGEN, HOBART G. HAMILTON CO., 5x4 Title Ins. Bldg.

FOR EXCHANGE—160 ACRES OF CLEAR RICH land in Arkansas, unincumbered. Two clear lots in Douglas Acts., and some cash, for cottage in Long Beach. Will exchange singly or in bulk for Los Angeles property. ROMIS REALTY CO.

FOR EXCHANGE—HAVE SIX SUBURBAN RANCHos on which you can make living from the start. Each owner will exchange for house and lot in Los Angeles. RAYMOND D. TRIPPETT, California Realty Bldg. Company, 631 Spring. Main 6065.

FOR EXCHANGE—10 ACRES FRUIT LAND IN Umatilla Government Irrigation Project. Good house, well and 4 acres 2-year-old trees. 1½ miles from town. $2500, to exchange for Southern California ranch or city. Will assume. J. ANDERSON, Box 128, Hermiston, Oregon.

FOR EXCHANGE—ALFALFA RANCH, 315 ACRES, $125,000, fully stocked and equipped, large 10-room house, etc.; excellent water and irrigating conditions. No better ranch in Southern California. Want city improved or vacant, close-in, cash buyer will assume. ARTHUR POMEROY, 431 Security Bldg.

FOR EXCHANGE—$13,000, CLEAR, APPLE ORchard, 65 acres, for city, assume small amount. 20 acres walnut or alfalfa land, near Santa Ana, 60 inches water, $9000; want city. W. H. YOUNG CO., 307 Grant Bldg. A3808; Broadway 2915.

FOR EXCHANGE—160 ACRES, SAN JOAQUIN VALley, four miles from station, level as floor, free from alkali, fine fruit land, $18,500, clear. Want Los Angeles house. [illegible] assignment; FIRST NATIONAL SECURITIES CO., 645 So. SPRING STREET. F4531, Main 3253.

FOR EXCHANGE—WANT CITY PROPERTY. SUB. unit, 40-acre improved ranch, Buena Park. Abundance cheap water, buildings, etc., $450 per acre. Trade clear for clear. CHARLES F. HALPHILL, A2128, Broadway 228. 512 Trust & Sav. Bldg.

FOR EXCHANGE—WANTED, GOOD $30,000 stock of MERCHANDISE, for 320 acres of land, all tillable, extra good water conditions, only three miles from good railway town in good Texas county. Horse and cattle country. G. C. WHARTON, 1510 E. 54th st.

FOR EXCHANGE—¼ SECTION OF KERN COUNTY land, together with [illegible]

Realty Liners.

REAL ESTATE MISCELLANEOUS.

FOR EXCHANGE—$15,000, 5½ ACRES ON 60TH street west; Vermont. Want city or country property. BENNER, 306 Union Oil Bldg. A3540, Main 3500.

FOR EXCHANGE—CITY INCOME FOR GROVE OR ranch, Whittier way, to $30,000. Phone owner, evenings, 21776, or address 1620 S. BURLINGTON AVE.

FOR EXCHANGE—LARGE TRACT OF CLEAR land for good income property. Owners, Address A, box 420, TIMES BRANCH OFFICE.

FOR EXCHANGE—SUN WHITE WILL EXCHANGE your property. 304 BEYRON BLDG., Second and Spring. Member L.A.R.B.

FOR EXCHANGE—SAN JOAQUIN ALFALFA LAND with choice water, $125 per acre. What have you? LEVITT, 704 O. T. Johnson Bldg.

FOR EXCHANGE—$11,500, CLEAR, ASUSA. West Los Angeles will assume. T. R. CROSWELL, 404 Grant Bldg.

FOR EXCHANGE—3 6-ROOM HOUSES, GOOD rental property, city. Want Antelope, Imperial. SOUTH 4564.

FOR EXCHANGE—HOUSE AND TWO LOTS AT Eastlake, 2 lots, Palms, 1 lot, Los Angeles, all for land. 1300 SAN PEDRO ST., City.

FOR EXCHANGE—5-ACRE RANCH FOR ROOMing-house; stock or house and lot. Price $3500, mortgage of $1200. Phone WEST 2497.

FOR EXCHANGE—LARGE EQUITIES IN WO NORTH Wilshire lots for Los Angeles or Home Makers. Telephone OWNER, 58181.

FOR EXCHANGE—I MATCH ANY TRADE LARGE or small, in city or city property, in any State. J. A. KING, Room 1, Lyon Bldg., Riverside, Cal.

BUSINESS INVESTMENTS.

ACTIVE SUCCESSFUL YOUNG BUSINESS MAN FROM East would consider association with established successful trust company of real estate firm. Twenty years' experience in subdividing, advertising and selling real estate, city and country, in building apartment houses and residences, making bid negotiating real estate mortgage loans, charge of business property and handling the investment of an estate with eastern capital and have considerable means of my own. Unless the financial and moral standing of your company will stand closest investigation, do not waste your time in answering. Give particulars first letter. Address W, box 275, TIMES OFFICE.

A CONSERVATIVE INVESTMENT— Want to meet party with $5000 to take balance of going manufacturing business.
1911 sales, $94,000.
1911 dividends paid $10,000.
1912 sales, $120,000.
1912 dividends paid $12,000.
1912 net earnings, $15,000.
1913 Estimated, $50,000.
No liabilities.
1913 business to date running 15 per cent. ex-cess 1912.
Accept profits and money in bank.
Established over 10 years.
Close corporation of four persons.
ROOM 406, HOTEL KNOW.

FOR SALE—INVESTMENT. I have the opportunity of handling a thousand acres of land, 5 miles from San Diego. This tract is in the heart of the lemon belt and will have water from this source very soon. To the man who can see the possibilities of selling in small tracts, there is a big profit awaiting. The rapid increase in meadow growth and the exposition of 1915 will produce buyers for this land at large prices. Let me explain in detail. C. E. GRAHLFS, 2074 W. 20th place.

ELECTRIC (WATER POWER) CORPORATION STOCK added, offered at par. Why? Because large interests take all the stock themselves and sell bonds for construction, thus making immense profits. We have last period this Land Bank left Southern California's cash reconstruction. Limited amount stock can be had at promoter's cost for construction surveys alone. Results will be known in three months. Company capitalized at tenth estimated value. One dollar invested now should be worth one hundred with plant in operation. F2191, or 601 EQUITABLE BLDG.

100 PER CENT. YEARLY—

You can make this and more annually on Spineless Cactus. I have 20 acres now in choice land. Want one or two others to join me. $2000 will buy part of it; $5000 will buy the whole. Profits first year $20,000 or more. $5000 is all I require to make this one of the biggest things in the country. I double that the second. Absolutely no risk and this business has no limit. If you mean business, quick action necessary. MR. A. RIDEOUT, 909 Van Nuys Bldg.

DATE CULTURE OFFERS THE BIGGEST INDUCEments for investment of anything I know of. I am a scientist and expert on dates. To a man of means I can prove the great possibilities of this industry. I have 160 acres of the finest grade land at $25 per acre, that will readily sell for $100 per acre; $15,000 will swing this deal; a fortune and life position awaits the right man. Address Z, box 878, TIMES BRANCH OFFICE.

WANTED—PARTY WITH $4000, $5000 IN GOOD legitimate manufacturing business where he has executive ability. Can convince you of 30 per cent. profit. References exchanged. Address Y, box 411, TIMES BRANCH OFFICE.

WANTED—RIGHT PARTY TO BECOME ACTIVELY interested with me in the best amusement proposition in the city. If you have $1000 or more cash it will pay you to see me. C. H. PAPENBACH, 421 S. W. Second Bldg.

WANTED—BUSINESS MAN WITH $3000 TO INvest to act as director for a growing corporation composed of all Long Beach people. P.O. BOX 1717, Long Beach.

WANTED—PARTY WHO HAS $10,000 OR LESS to interest himself in established manufacturing business; paid the money in business to fill orders. Can show you the books; opening in California. Money absolutely secured. MYERS, 324 Black Bldg.

FOR SALE—$1700, ½ CASH; 22-ROOM HOTEL and Rooming House; clears $200 per month full. Address A, box 484, TIMES BRANCH OFFICE.

WANTED—GENTLEMAN OR LADY WHO CAN INvest in an established paying business, either active or silent; best and mercantile references furnished; books open for inspection; business has no limit to expansion. Address A, box 403, TIMES BRANCH OFFICE.

I HAVE $100,000 FOR INVESTMENT IN SUBstantial, honest proposition, promising good returns. Address Y, box 13, TIMES OFFICE.

WANTED — BUSINESS MAN WITH $5000 TO qualify as assistant manager of growing manufacturing business shown broad contracts; salary with $1200 per year; $1000 cash deposit as guaranty of the best made. Unlimited possibilities. Address A, box 331, TIMES BRANCH OFFICE.

CAPITAL WANTED BY LARGE MANUFACTURING concern, making irrigation machinery. Now paying 10 per cent. dividends. Amounts of $500 and up accepted. See our representatives.
THE MISSION LAND AND WATER CO., 129½ South Broadway.

WANTED—A RANCH MANAGER, 200 WITH CALIfornia experience, to take charge of a large property; must have from $500 to $1000 to invest. Come to Los Angeles. Address A, box 416, TIMES BRANCH OFFICE.

ABSOLUTELY GUARANTEED INVESTMENT FOR $1000. Secured by real estate. Assume yearly payments of $60 or more. Address A, box 340, TIMES BRANCH OFFICE.

IF YOU HAVE $500 OR MORE IN CASH AND want an place it, to an investment proposition that will pay large dividends investigate this. Address X, box 407, TIMES BRANCH OFFICE.

FOR SALE—GOODS BY LARGE MANUFACTURING concern, making irrigation machinery. Now paying 10 per cent. dividends. Amounts of $500 and up accepted. See our representatives.
THE MISSION LAND AND WATER CO., 129½ South Broadway.

WANTED—A RANCH MANAGER, 200 WITH CALIfornia experience, to take charge of a large property; must have from $500 to $1000 to invest. Come to Los Angeles. Address A, box 416, TIMES BRANCH OFFICE.

THE SCARCITY OF MONEY IS BOUND TO TURN the attention of the whole world to the land and drive money to it. We have an exceptional lease on a group of patented gold and silver mines in one of the best Nevada districts. A big opening for some mines. Reference exchanged. Address Z, box 107, TIMES OFFICE.

WANTED — MAN OF ENERGY, ABILITY AND $3000 to invest in a corporation where you will be one of the company and watch your money grow. You will have an equal voice in the control of the business and, as treasurer, will have the handling of your money. This is a substantial investment opportunity that will earn good, steady income, in addition to remunerative salary. Address Z, box 264, TIMES BRANCH OFFICE.

LOCAL COMPANY MANUFACTURING RAILROAD appliance already standardized by all big roads on the Coast, needs few thousand to take care of business; factory running; present capacity. Will clear last complete patent protection. Business is on the books and any railroad official can be referred to. Big profits assured. Investigation will be paid. Address X, box 571, TIMES BRANCH OFFICE.

INVESTMENTS— We can place $100 to $20,000 right here in the downtown business section of Los Angeles where it will pay 15 to 30 per cent. Why ride a rail when you're confined with per cent. from banks? No commission to pay. Please investigate.
CHAS. T. HIMAN, 323 Union Oil Bldg.
A4378.

WANTED—SALES MANAGER OR BUSINESS MAN of energy, ability and means, to join me in promotion of $10,000 stock of old established firm; $15,000 will swing this deal; a fortune and life position awaits the right man. Address Z, box 878, TIMES BRANCH OFFICE.

WANTED—PARTY WITH $4000, $5000 IN GOOD legitimate manufacturing business where he has executive ability. Can convince you of 30 per cent. profit. References exchanged. Address Y, box 411, TIMES BRANCH OFFICE.

WANTED—RIGHT PARTY TO BECOME ACTIVELY interested with me in the best amusement proposition in the city. If you have $1000 or more cash it will pay you to see me.
C. H. PAPENBACH, 421 S. W. Second Bldg.

WANTED—BUSINESS MAN WITH $3000 TO INvest to act as director for a growing corporation composed of all Long Beach people. P.O. BOX 1717, Long Beach.

WANTED—PARTY WHO HAS $10,000 OR LESS to interest himself in established manufacturing business; paid the money in business to fill orders. Can show you the books; opening in California. Money absolutely secured. MYERS, 324 Black Bldg.

FOR SALE—$1700, ½ CASH; 22-ROOM HOTEL and Rooming House; clears $200 per month full. Address A, box 484, TIMES BRANCH OFFICE.

WANTED—GENTLEMAN OR LADY WHO CAN INvest in an established paying business, either active or silent; best and mercantile references furnished; books open for inspection; business has no limit to expansion. Address A, box 403, TIMES BRANCH OFFICE.

I HAVE $100,000 FOR INVESTMENT IN SUBstantial, honest proposition, promising good returns. Address Y, box 13, TIMES OFFICE.

WANTED — BUSINESS MAN WITH $5000 TO qualify as assistant manager of growing manufacturing business shown broad contracts; salary with $1200 per year; $1000 cash deposit as guaranty of the best made. Unlimited possibilities. Address A, box 331, TIMES BRANCH OFFICE.

CAPITAL WANTED BY LARGE MANUFACTURING concern, making irrigation machinery. Now paying 10 per cent. dividends. Amounts of $500 and up accepted. See our representatives.
THE MISSION LAND AND WATER CO., 129½ South Broadway.

WANTED—A RANCH MANAGER, 200 WITH CALIfornia experience, to take charge of a large property; must have from $500 to $1000 to invest. Come to Los Angeles. Address A, box 416, TIMES BRANCH OFFICE.

ABSOLUTELY GUARANTEED INVESTMENT FOR $1000. Secured by real estate. Assume yearly payments of $60 or more. Address A, box 340, TIMES BRANCH OFFICE.

IF YOU HAVE $500 OR MORE IN CASH AND want an place it, to an investment proposition that will pay large dividends investigate this. Address X, box 407, TIMES BRANCH OFFICE.

FOR SALE—GOODS BY LARGE MANUFACTURING concern, making irrigation machinery. Now paying 10 per cent. dividends. Amounts of $500 and up accepted. See our representatives.
THE MISSION LAND AND WATER CO., 129½ South Broadway.

WANTED—A RANCH MANAGER, 200 WITH CALIfornia experience, to take charge of a large property; must have from $500 to $1000 to invest. Come to Los Angeles. Address A, box 416, TIMES BRANCH OFFICE.

ABSOLUTELY GUARANTEED INVESTMENT FOR $1000. Secured by real estate. Assume yearly payments of $60 or more. Address A, box 340, TIMES BRANCH OFFICE.

IF YOU HAVE $500 OR MORE IN CASH AND want an place it, to an investment proposition that will pay large dividends investigate this. Address X, box 407, TIMES BRANCH OFFICE.

FOR SALE—GOODS BY LARGE MANUFACTURING concern, making irrigation machinery. Now paying 10 per cent. dividends. Amounts of $500 and up accepted. See our representatives.
THE MISSION LAND AND WATER CO., 129½ South Broadway.

WANTED—A RANCH MANAGER, 200 WITH CALIfornia experience, to take charge of a large property; must have from $500 to $1000 to invest. Come to Los Angeles. Address A, box 416, TIMES BRANCH OFFICE.

ABSOLUTELY GUARANTEED INVESTMENT FOR $1000. Secured by real estate. Assume yearly payments of $60 or more. Address A, box 340, TIMES BRANCH OFFICE.

IF YOU HAVE $500 OR MORE IN CASH AND want an place it, to an investment proposition that will pay large dividends investigate this. Address X, box 407, TIMES BRANCH OFFICE.

BUSINESS INVESTMENTS— WANTED—

$10,000.

TO THE PARTY WHO

has this amount to invest, we offer a high class proposition. Appeals strongly to all governments and will show big profits. Newest, most fascinating and most profitable industry in the world today. We have the specialized knowledge, brains and ability along this line. You have the money. Their combination means one big success. Call MR. MURRY, Main 7094 or address Z, box 502, TIMES BRANCH OFFICE.

FOR SALE— ACREAGE FOR IMMEDIATE SUBDIVISION

acceptable by most successful subdivision expert in Los Angeles for sale by contract.
Located between 12th, 14th, Canal and Broadway, Wilmington, Cal. There is a big demand for this property.
First payment $8000. Nothing for two years. Interest taken care of. Will net a profit of $10,000.
This is a Trust Company proposition, the safest kind of a move thing. You hold title from start to finish. INVESTIGATE.
Tel. MR. GABRIEL for appointment between 8:45 to 9:30 a.m. Phone Broadway 24. Home 60055, for appointment.

FOR SALE— YOU WANT TO BE ASSOCIATED

with some bankers and prominent business men where you can make from 100 per cent. to 200 per cent. on your money? If you do and have $5000 or $5000 to put into an exceptional proposition, write me at once and I will give you full information. Address V, box 85, TIMES OFFICE.

FOR SALE— LISTEN BEST THING IN APARTMENT HOUSE SITE

On South Flower street, just below Third, we have absolutely the best location in the city for a steady medium classed apartment house. Buy today, tomorrow and for fifty years this will be the best rental district. It's close. It's handy. Everybody wants such location and will always pay for it.
Now we will sell this site to close an estate and will let it go at a good bargain. It's now occupied by a good paying rooming house bringing in fairly good income on assessed level, which is less than that of surrounding property.
C. WESLEY ROBERTS COMPANY, Agents, 503 Citizens National Bank Bldg.

FOR SALE— 24 PER CENT. INVESTMENT.

100-room apartment-house, all nicely furnished; lot 50x125 feet; on easy terms; net revenue from this house is paying 24 per cent. on an investment of $10,000 over and above the interest and a yearly payment of $2200 on the mortgage. In other words, the house pays of the mortgage and pays 24 per cent. net on the money originally invested.

C. WESLEY ROBERTS CO., Agents,
503 Citizens' National Bank Bldg.

JOIN LAND SYNDICATE— OPPORTUNITY OFFERED ONE OR A FEW INDIVIDUALS to subscribe to going LAND SYNDICATE now operating. About $40000 additional cash required. Secured by land as well as corporation stock. 100 per cent. profit easily made on this syndicate deals. Money needed to complete development work. Abundance water already developed and can be taken to each lot. Property all cleared ready. Quality of the land, subdivision, location, climate, to frostless belt, and every necessary feature to insure big success for proposition. PHONE FOR INVESTIGATION SOLICITED. Address for interview, A, box 540, TIMES BRANCH OFFICE.

WANTED—PARTY WHO WANTS TO JOIN ME in an assessment proposition without equal in city. You can work with your money, and will guarantee return to you every 60 days 100 per cents before I participate. For an interview, address Z, box 878, TIMES BRANCH OFFICE.

WANTED—ACTIVE, PROGRESSIVE CALIFORNIA registered, physician, with $4000 cash, and services, to join me in opening a medical department in my already established elaborate, hydrotherapic institute. Unique opportunity. Large profits. Address W, box 102, TIMES OFFICE.

WANTED—MAN OR WOMAN TO INVEST ONE hundred and dollars in established business. Increase capacity, 20 per cent interest on investment guaranteed. Will give salaried position to every investor. If interested giving phone. Address A, box 477, TIMES BRANCH OFFICE.

BUSINESS CHANCES— Of Many Kinds Unclassified.

TELEPHONE "WANT ADS"— Is inserte in the Sunday Times should be ordered before the rush of business Saturday night.

FOR SALE—MANUFACTURING BUSINESS, FIRST-class condition. Will sacrifice. VON BERGEN, 827 Higgins Bldg.

WE OFFER ONE OF THE BEST LOCATIONS FOR meat market for a first-class butcher. RELIABLE GROCERY CO., Inc., 1584 W. Vernon.

FOR SALE—CORNER GROCERY, GOOD MEAT market; nice location. All cash business. Rent $20. Phone MAIN 8597. No agent.

DRUG STORE IN EXCHANGE FOR BUNGALOW OR other city real estate. Call SOUTH 794 and 21141.

GROCERY STORE FOR SALE—PART OR PORTION real estate; good location, stock, trade. WEST 1730.

STOCK OF HARDWARE AND FIXTURES, WILL take well-located property in L. A. Investment stock at $1,80 to $2000. BIXON, Wilshire Hotel.

FOR SALE—GARAGE IN A GOOD LOCATION. NO competition closer than 20 blocks. 4000 ft. room space, fully equipped. 3 yrs. 2nd st. lease, $60 per month. Address Y, box 115, TIMES OFFICE.

$700 BUYS BEST LITTLE GROCERY IN CITY, 6 living-rooms, completely furnished, rent $15, doing good business. 420 S. BROADWAY, Room 406.

FOR SALE—GROCERY IN SOUTHWEST. SALES $85 per day. Everything first-class. Guaranteed a money-maker. Good reasons for selling, other business. $1500. PHONE 77418.

$1900—PURCHASES LARGE CONFECTIONERY, real side, 5-year lease, low rent, located near large theater; big, busy place; terms. UNITED REALTY, 453½ S. Spring.

FOR SALE—A GOOD RESTAURANT, WELL FITTED out; to experienced people only. For particulars call at 1622 SAN FERNANDO ST., city.

BACKET STORE AT POMONA, CASH OR TRADE. S. B. VOGEL, Pomona, Cal.

FOR SALE—GROCERY STORE, AT A LOCATION, $2200; good trade. Write. No agent need apply. Address W, box 8, TIMES OFFICE.

FOR SALE—SMALL DRY GOODS STORE IN GOOD location. Address W, box 9, TIMES OFFICE.

FOR SALE—PANTS SHOP, ON ACCOUNT OF GOing in other business; good opportunity for the right party. 425 GERMAIN BLDG.

MONEY—EUROPEAN CAPITAL FOR INVESTMENT in attractive enterprises. Address BANKERS' ALLIANCE, 125 High Holborn, London, England.

HAVE GOOD STOCK OF JEWELRY AND SILVERware to sell or exchange for real estate. Invoices nearly $1500.
See or write H. CRAIN, Pasadena.

YOUNG SCANDINAVIAN WISHES TO MEET LADY or gentleman to help finance manufacturing business that will bring a fortune; only small capital required. Call 905 S. GRAND AVE. A. ERICSON.

FOR SALE—GROCERY, $1200. FINE CASH TRADE. Low rent. Three living-rooms, furniture included. Bargain. Must leave. 453 Citizens Bank Bldg.

FOR SALE—GROCERY DOING A GOOD BUSINESS. Splendid opportunity to enlarge. At invoice. No agents. 73421, WEST 1482.

FOR SALE—LUNCHROOM, WEST END, SEATS FOR 10 people; adv. doesn't good living and some besides. Particulars, 5200 WEST WASHINGTON ST.

PICTURE THEATER, LONG BEACH, GOOD MONey-maker, good reason for selling. Price $1800. some terms. See RYAN, 101 San Fernando Bldg.

FOR SALE—RESTAURANT DOING GOOD BUSIness; case, low rent, good location, worth investigating. 2268 WEST PICO ST. Head market.

FOR SALE—ESTABLISHED WOOD, COAL AND feed yard, cash business and another business, can't attend to both. 2122 NORTH MAIN ST.

FOR SALE—REAL ESTATE BUSINESS WITH OFfice, also living rooms if wanted. Address Y, box 282, TIMES OFFICE.

FOR SALE—CHIROPODY PRACTICE, WELL APpointed office, cheap rents. DOCTOR, 1257 4th st., Santa Monica, Cal.

$500 BUYS CASH CORNER GROCERY, RENT $15. Good business. Can arrange for living-rooms. Located opposite a large school. UNITED REALTY, 453½ S. Spring.

FOR SALE—BARBER SHOP IN NEAR-BY COUNtry town. Two chairs; low rent, owner-maker. Must sell at once. Also have city shop. Terms if desired. Inquire 136 N. MAIN ST.

FOR SALE—GROCERY STORE SHELVING, COUNter, showcases, registers, all tanks, roll-top desk and chair and some furniture. 1820 S. MAIN ST.

FOR SALE—VERY NICE CLEAN GROCERY STORE doing good business; to bought very cheap. Particulars, 715 DELTA BLDG.

WANTED—A MAN WITH $500 TO MAKE $3 TO $7 per day by running motor transfer. Address A, box 382, TIMES BRANCH OFFICE.

FOR SALE—BIG BARGAIN IN A NICE LUNCH room. Sell cheap on account of sickness. 841½ S. SPRING ST.

BUSINESS CHANCES— Of Many Kinds Unclassified.

K. KENNY & COMPANY, 619 S. SPRING ST. (Entrance through Times Branch Office.) Offers the following good investments:

MEAT STORE. Best family location in the city, doing a cash retail trade of $4500 per month. Owner retiring from business. Price $2000; $1000 cash.

$3000. PARTNER WANTED in a fine cash store downtown, established 20 years; netting $200 per month to each during dullest times. One of owners retiring from business. Full value. Will be required to wait on store customers, easily learned. Best references given.

LIQUOR SALOON. We have a grand location, handsomely fitted up; long lease, large business; clearing $500 per month; very reasonable price; terms. Best reasons for selling.

PARTNER WANTED. In first-class poolroom on S. Broadway. Kept by present owners 6 years. Large, profitable business. Ten first-class tables. $5000.

POOLROOM AT A BARGAIN. Fine location downtown. Place has cleared $3000 per annum. 7 good tables.

$1100. RESTAURANT. A BUSINESS that clears over $200 per month. Trade over $50 per day.

$3500. PARTNER WANTED in a first-class manufacturing business. Money to be used for the extension of a grand, thoroughly established business that is certain to pay $8000 a year. Must be able to take care of the office and books of concern. Best wholesale references.

$5000. DRY GOODS, NOTIONS, FURNISHING GOODS and general merchandise of this kind. Fine location within 30 miles of city. Good profitable business. A bargain.

$2200. GARAGE, GRAND LOCATION. Doing a large, profitable business with an unlimited opportunity to enlarge one of finest establishments in the city; long lease.

For any of the above see
K. KENNY & CO., 619 S. Spring st.
(Entrance through Times Branch Office.)

REAL LIVE OPPORTUNITIES—

Business men and women will find the following lines will pay well in Culver City, "the livest new town in California." Special inducements to all who desire permanent paying locations:

Bakery	Grocery
Bank	Hotel or Furnishings
Book Store	Hardware
Barber	Jewelry
Billiard Hall	Laundry
Bowling Alley	Lumber Yard
Cafe	Meat Market
China Store	Millinery
Confectionery	Moving Pictures
Dentist	Music Store
Dry Goods	Newspaper
Druggist	Plumber
Entertainment	Planing Mill
Electrician	Shoe Store
Florist Shop	Soft Drinks
Feed Store	Tea Room
Furniture Store	Tailor
Garage	

Call today.
HARRY H. CULVER COMPANY,
Second Floor, Hollingsworth Bldg.,
Sixth and Hill. Main 8045.
60622.

WANTED—A PARTNER IN CORPORATION. I WANT THE ASSOCIATION WITH ME OF A PARTY WHO HAS SOME MONEY AND WISHES TO BECOME INTERESTED WITH ME IN THE INCORPORATION OF MY WORK. A FIELD OF PROFIT AND STRONG AND CONTINUAL GROWTH; OF OPPORTUNITY UNLIMITED; AND HANDLED IN A MANNER MOST HONERT AND MOST SURE OF OUR INCREASING PATRONAGE, OBTAINED AND KEPT AT SMALL COST. ADDRESS V, BOX 128, TIMES OFFICE.

MY PARTNER AND MYSELF ARE BUILDERS IN Los Angeles on a large scale. We have now on hand, modern, artistic bungalows, either just completed or under course of construction, which are selling at big profits at present prices. We are limited as to capital, if more than $40,000 profit. We are not spending all our profits in big offices, but are spending it on the work which will in turn, and have very moderate expenses. In order to handle the detail of this business, we must incorporate and for this purpose will take a good, honest, industrious man or woman to help either at the track or in the office, who can invest $5000 in stock, and to whom we will give a fine salary and an interest in the business. The money will be fully secured. There is absolutely no risk, and the profits are large. A plain man of affairs can attend to all the necessary duties only common sense needed. We are both honest and reliable, and desire to deal with a like kind of a person. For personal interview, address A, box 853, TIMES BRANCH OFFICE.

CITY OF PHOENIX. FOR SALE, WELL ESTABlished exclusive shoe store, catering to the better trade only. Stock is carrying clean, up-to-date merchandise, amounting to about $12,000, all absolutely new. Present fixtures are modern and unexcelled. Lease is worth $5000; in fact, $5000 has been offered as a bonus. Owner has other large interests in Los Angeles that demand his entire attention. If you want to step into a well-established business, this is your opportunity. Will accept $8000 cash, balance on time, but do not answer this ad unless you mean business. Have no time for trifers. Address A, box 476, TIMES BRANCH OFFICE.

FOR SALE— MUST SACRIFICE THRIVING BUSINESS. FOR $300.

Corner grocery, meat market and bakery shop doing a $30,000 a year business, and paying big. Total rent only $75 per month. Completely equipped wagon, etc., included. Stock alone will inventory $4000. Must be sold at once. See Mr. Alexander.

JANIS INVESTMENT COMPANY,
Bdwy. 2468. 611-13 S. Hill st. Home 10345.

PICTURE THEATERS.

Are you looking for a picture or vaudeville theater in Los Angeles or near-by towns?
See us. Our list of theaters for sale is always up to the minute, our shows are priced right.
Information cheerfully given.

IRWIN & IRWIN,
317 Story Bldg. Sixth and Broadway.

PICTURE SHOW — $450; $200 CASH, BALANCE terms; fully equipped; good location.
Picture show—$1000; good location; rent $30; fine equipment.
Picture show—$3000; will exchange for bungalow.
Picture and vaudeville house—Clearing from $900 to $1000 a month; $1500; terms; near city.
Confectionery—Downtown; $2150; clearing $200 a month.
Dry goods and notions—$11500; rent $17, including 2 living-rooms.
Moving picture show—Lease on Broadway near Fourth; seating capacity 500; 10-year lease; reasonable rent.
Confectionery—$600; rent $25; 4-year lease; one living-room; clearing $20 a week.
JACK E. CLOYD COMPANY, 512 S. Hill st.

GARAGE AND MACHINERY SHOP PROPOSITION that will appeal to hustling man with about $2000.

WHOLESALE COMMISSION BUSINESS. Will guarantee $500 and profits monthly. Larger business compels selling. Price $2000.

DRY GOODS, FURNISHINGS AND NOTION STORE. If ladies or gentlemen want something good in this line, see this immediately. Best buy in Southern California.
K. LUNDEEN COMPANY,
Suite 209 to 224 Central Bldg., 6th and Main sts.

FOR SALE— Restaurant located at 8741 Stephenson ave., which is a street car transfer point; consisting of two 4-hole gas ranges, 4 dining tables, 16 large kitchen tables; table linen, cutlery, refrigerator, 100-pound capacity; doing a business which is said to get $100 per month, for $1000 cash. Must be sold at once. Apply to R. G. DOYLE, Barnain Finder, 917 International Bank Bldg. S.W. corner Temple and Spring sts.

WE WOULD LIKE TO TALK WITH INDIVIDUAL who can join our established income business, or who will take interest in same when we prove extremely unusual. Small deposit required. Big manager and high moral standing. Address W, box 168, TIMES OFFICE.

THE RESULT OF TWELVE YEARS' BUSINESS EXperience in back of our offer to join with us in what we consider the most pleasant and lucrative enterprise of our experience. Well established 10 cent basis; doing $400 per week. Perfectly considered, who will equal our small investment and manager same. References exchanged. 646 CHAMBER OF COMMERCE BLDG.

WANTED—MAN WHO CAN INVEST $3000 WITH services in established automobile business, in first-class residence section. Best cash, balance time. Experience not necessary. Close investigation invited. MR. BRAWN, owner, 742 S. Hill st., city.

FOR SALE—HALF INTEREST IN REAL ESTATE and business chance office; old established company and good returns; not chasy.
THE PIONEER, 101 San Fernando Bldg.

MR. PETER — REGARDLESS OF WHAT YOU want to buy or who you buy from, get our expert to go over the deal with you or at least expense. He may save you a lot of money later. We guarantee to protect the buyer. Get our pocket city directory free at our office.
THE PIONEER, 101 San Fernando Bldg.

ATTENTION! OPPORTUNITY OF LIFETIME. $2500 HANDLES ONE OF THE BEST EQUIPPED THEATERS IN THE SAN JOAQUIN VALLEY, TOWN OF 20,000. SEATING CAPACITY 826. LONG LEASE. CURTAIN ADVERTISEMENTS PAY THE RENT. CLEARING NOW $800 TO $1000 PER MONTH. HOUSE WELL ESTABLISHED. PRICE $5000. WIRE OR WRITE, M. R. FARRA, BAKERSFIELD, CAL.

PICTURE THEATER, 400 OPERA CHAIRS, FINE equipment, good money-maker. The best buy in this city for $7000. Some terms. Owner must sell out cheap.
See RYAN, 101 San Fernando Bldg.

FOR SALE—LADIES' AND GENT'S TAILORING. Fine place. 2025 E. HOOVER. Take University car. Open Sunday from 9 till 1 p.m. WEST 2026.

BUSINESS CHANCES— Of Many Kinds Unclassified.

GENERAL MDSE., CITY LIMITS, RENT $30, sales cash, $100 daily; price $5000; will trade half real estate. Can reduce stock and fixtures to suit.

FUEL AND FEED BUSINESS. Rent $35. Average monthly sales $2500; clearing net $250 monthly. Price $2500. Present owner 7 years, be quick, just listed.

GROCERY, SOUTHWEST. Rent $32.50, sales $125 daily, no close competition; price $4000; will take real estate.

CASH GROCERY, FINE LOCATION. Rent $50. Sales $80 daily. Price, invoice, $2000; will exchange for ranch.

HAT GOODS AND NOTIONS. We have four good good ones, prices $1500 to $4000. Money makers.
GROCERY STORES, GROCERY STORES.
We are headquarters in that line. Ask for Bohlem, all prices for cash or exchange. We surely can please you.

CAFETERIA, NEAR-BY TOWN. Cheap rent, 3 living rooms, population 40,000. Cash sales 150; doing a fine paying business; illness of wife compels quick sale. Price $2500. You can't beat it in the State for the price. E. T. GEORGE, 216 Mercantile place.

WANTED—OFFICE AND FINANCIAL MANAGER, by established concern, manufacturing special machinery; applicant must furnish satisfactory references as to ability and character, and be prepared to purchase a substantial interest in the concern.
Address by letter only,
AARON H. WING, President,
472 Pacific Electric Bldg.

IT IS OFTEN SAID THAT IT IS REALLY MORE difficult to invest money and always keep it, than it is to save in the first place. Careful investigation before investment will protect money that otherwise would be lost by enterprises mismanaged or improperly organized. I represent established concerns that have passed the test of careful investigation, and that are in need of funds, ranging from $1000 upward. Some of these concerns will employ investors who are competent and experienced in business. Full information will be furnished without cost to you, if you will let me know what kind of a safe investment you want.
F. H. OLIPHANT,
328 Consolidated Realty Bldg.

THEATER FOR SALE—
A 700 UPHOLSTERED SEAT THEATER, NEWLY FURNISHED, IN EXCELLENT LOCATION. DOING FINE BUSINESS, WILL SELL OR TRADE FOR BUNGALOW. THIS IS A BARGAIN, OWNER IS COMPELLED TO GO EAST. THIS IS A SNAP. I MEAN BUSINESS. SEE THE OWNER ANY MORNING, 9 TO 12. 919 LOS ANGELES INVESTMENT BLDG.

TO LET—EXPERIENCED MAN OR WOMAN CAN lease a confectionery, soda and light lunch location, completely furnished except linen, glassware, silver and kitchen utensils. Seating capacity of over 100 persons. Has range, tables, chairs, etc., splendid location on automobile road visited by hundreds of autos weekly. Has 5 living-rooms for tenant; good trade can be built up in bakery goods if desired. Rent $50 per month, with present furnishings. Tenant must have references. Address, stating full particulars as to experience and references. Address Z, box 240, TIMES OFFICE.

WANTED—SOME ONE WITH $500 TO JOIN ME in a manufacturing proposition; no competition, and a big seller; this will make big money for us both. Investigate if you want a good, clean, legitimate business. Address W, box 139, TIMES OFFICE.

FOR SALE—MEAT MARKET, LOCATED BETWEEN FOURTH AND SIXTH ON MAIN. GOOD STORAGE, LARGE BASEMENT AND LONG LEASE. PRICE $1000. INVESTIGATE. A GOOD PROFITABLE BUSINESS. ADDRESS A, BOX 469, TIMES BRANCH OFFICE.

FOR SALE— Grocery man, take notice—Take 90c on the $1 at invoice if you know the business and want a snap. Don't answer this unless you mean business. I'm soliciting; you know the answer. Location unexcelled. Cheap rent, long lease, double stores. Call and see a bargain.
F. BENZIER,
ROY C. HOLLIS & CO.,
510 S. Hill st.

FOR EXCHANGE— Here's a splendid and best-paying grocery and meat market business in Westlake district; daily receipts $125 to $175; fine corner location; three-year lease, $40 per month; fixtures and stock will invoice about $4000; owner wants to retire; will exchange for clear house and lot in southwest up to $2500. Balance cash; best reasons and stock will bear closest investigation. If you want a money-maker, see me at once.
FORSYTH, Main 34.
A3128. 236 Douglas Bldg., Third and Spring.

MR. INVESTOR! DO YOU KNOW THERE IS MONEY in the Imperial county?
I have a lot 50x370, 7 minutes from the City Hall, which I will sell for $1500, and on which you can build a modern 7-room bungalow that will pay you 20 per cent. on your investment. Address Z, box 590, TIMES BRANCH OFFICE.

IF YOU HAVE $100 TO $1000 TO INVEST IN A 7 per cent. coupon bond with good security, we will give a bonus of 50 per cent. of stock which should soon pay 20 per cent. dividends. Our plant is earning good profits; directors among strongest business men and bankers on the Pacific Coast, receive no salaries. A proposition of this kind is open to the public on absolutely ground floor deal in a very profitable enterprise. Recommended by the leading commercial agencies and bankers. Send for prospectus. Reliable agents wanted. Address BIG CIMARRONES PLANTATION COMPANY, Third Floor Nevada Bank Bldg., San Francisco, Cal.

BILLIARD AND POOLROOM, FOR SALE OR EXchange at great sacrifice; no bonus for lease or good will; complete, high-grade equipment throughout.
20 TABLES.
Large, established trade. Other interests receive all owner's attention. Address X, 504 MASON BLDG.

A LAND OF OPPORTUNITY— Humboldt county, the most developed in California, presents splendid opportunities to investors and homeseekers. Men and money are needed for farming, small fruit growing, dairying, stock raising, farming and apple raising. A country of wonderful resources and ideal climate, into which the first settlers are now building. Inquiries promptly answered by the HUMBOLDT PRODUCTION AND DEVELOPMENT COMMITTEE, Eureka, Cal.

DO YOU WANT A CLEAN-CUT BUSINESS THAT will make you a good living and more, and where money-making possibilities are limited only by your ability? Here is a ground floor proposition that can be bought for only $150. It is a new invention, to be sold by canvassers, or stores, or both. For interview address Z, box 491, TIMES BRANC HOFFICE.

BAKERY IN NEAR-BY TOWN. MODERN MACHINery and fixtures; including stock of groceries; doing good cash business, price $2000, or will sell half interest; grand opportunity for a baker to start in business, building almost new; good lease. Rent $20 month.
Meritt & Dieter,
STANDARD BUILDING INVESTMENT CO.,
340 S. Hill st.

FOR SALE—MONEY-MAKING MANUFACTURING business. Will stand fullest investigation. Partnerships in several good established lines, fully investigated.
Several good patents.
Several cash groceries, fully investigated.
For sale or exchange, livery stable complete, a money-maker. VON BERGEN, 827 Higgins Bldg.

RESTAURANT; IN CENTER OF BUSINESS District, average $75 day; fixtures, silverware in good shape; price $1800.
Meritt & Dieter,
STANDARD BUILDING INVESTMENT CO.,
340 S. Hill st.

FOR SALE—GROCERY STORE, MONROVIA. death of proprietor necessitates immediate disposal. Stock fresh and clean throughout. Modern fixtures, low rent. Located in center of business district. Will sacrifice to cash buyer. Address MRS. G. W. BLAKE, 130 North Ivy avenue, or call 520 South Myrtle.

FOR SALE— Cafe with House License, located in the heart of the city. Rent $500, 5-year lease; everything new. This is a proposition netting $20 per day or more $7500. Will consider clear bungalow and some cash. Owners and agents submit.
WINNER GR HOPKINS,
PROVIDENT REALTY INVESTMENT CO.,
617 S. Hill st. 60129—Main 9812.

FOR SALE—Restaurant at 12th and Arlington, doing good business and located right. Business and stock can be bought this week for $1400. This is something good for you.
T. H. CROMPTON,
PROVID

Realty Liners.

BUSINESS CHANCES—
Of Many Kinds Unclassified.

I HAVE THE ONLY HOME GOODS VARIETY STORE (dry goods, notions,) Fish San Diego; am ill, cannot handle; new, modern building and fixtures; clean location in town; will sacrifice $800 cash. Call and see No. 2 car line, EAST SAN DIEGO.

MEAT MARKET, OLD ESTABLISHED, NO OPPOSITION, low rent, with good lease, best location in Pasadena. Phone COLORADO 2449. No fixtures for sale.

ESTABLISHED CONCERN WILL SELL HALF INTEREST for $5000. Good profit on investment. Satisfactory salary to competent man. F. H. OLIPHANT, 238 Consolidated Realty Bldg.

30-ROOM APT., FURNITURE AND CARPETS GOOD, 3 years' lease; phone connected to apts.; rent $5 per room, price $2200; terms; a fine buy. Merlin & Dieter, STANDARD BUILDING INVESTMENT CO., 340 S. Hill st.

FOR SALE—OR EXCHANGE—FOR REAL ESTATE, $5000—Grocery store, money maker, clear rent. $5000—Dry goods and furnishings, long established.

$2000—Furnishings, hats and shoes, clean stock, $1800—Delicatessen and grocery, money maker. See IRVING & TURNER, 233 S. Los Angeles st.

FOR SALE — GENERAL STORE, DOING $4000 monthly, forced by sickness; stock $6500; half cash, balance terms, or real estate. See IRVING & TURNER, 233 S. Los Angeles st.

FOR SALE—WET WASH LAUNDRY, WILL SACRIfice my half interest for $1200; machinery and location the best; this is a fine proposition for some one. Call or write 5532 ENCINO AVE.

WANTED—MAN WITH SMALL CAPITAL TO ASsist in developing 320 acres in Kern county, live soil, good well; 1300 CONSTANCE ST. Phone 22020.

GROCERY AND CONFECTIONERY. GOOD LOCAtion; rent $25; including 7 living-rooms; 3 rooms rent for $19 month; good lease; real bargain for $1350. Merlin & Dieter, STANDARD BUILDING INVESTMENT CO. 340 S. Hill st.

WANTED—COMMISSION LAUNDRY DRIVER, WHO owns his rig, or will furnish rig, must have good steel route; will make special arrangements, good laundry, prompt service, pleasant associations, confidential. Address O, box 254, TIMES OFFICE.

FOR SALE—A GOOD CLEAN PAYING GROCERY stock, invoices about $800; fixtures $750; splendid location, near new Normal site, and grammar school, and across street from library building; my only reason for selling is poor health. Corner Santa Monica blvd. and Madison ave. Take Colegrove car. Call owner, HOLLYWOOD 787.

BUSINESS CARDS, $1 PER 1000; OFFICE PRINTING in all the languages. THE HARRINGTON PRINTERY, 1584½ S. Spring st. Phone A1400.

FOR SALE—RETAIL BAKERY, DOING A GOOD business. No reasonable offer refused. Inquire 2025 S. VERMONT AVE.

FOR SALE—MARKET ST. SALOON IN WHOLESALE district of San Francisco; good lease, low rent; clears $1000 monthly; only $2500; investigate. Box A, TIMES OFFICE, 742 Market st., San Francisco.

FOR SALE—A COMPLETE RESTAURANT OUTFIT, including tables, chairs, dishes, etc.; will located; this is a fine business opening and will stand investigation. Price only $150. Also good fresh counter, with complete outfit; price only $100. See STZELEY & LAVERING, Huntington Beach, Cal.

FOR SALE—CANDY AND FRUIT STORE, WITH fountain, $750. $500 down, balance monthly payments. 112 N. CHURCH ST., Visalia, Cal.

FOR SALE—BOOK AND STATIONERY STORE IN city of 5000 in Southern California; stock about $15,000 last year. Address T, box 270, TIMES OFFICE.

$2 ROOMS, APT., NEW FURNITURE AND carpets; lease $15 yearly; price $3000; terms. Merlin & Dieter, STANDARD BUILDING INVESTMENT CO., 340 S. Hill st.

FOR SALE—BLACKSMITH SHOP, GOOD BUSINESS and power tools. ECROID & GILLISBRAND, Simi, Ventura county, Cal.

$500—PARTNER, GROWING SHADE TREES, EXtensive demand; no competition; 10,000 growing; big profits. A. PRICE, Geo. Delivery.

FOR SALE—2-CHAIR BARBER SHOP; BEST LOCAtion in the city; only $160. Long lease 110 E. FIRST ST.

FOR SALE—GROCERY AND BAKERY, DOING FROM 900 to 1000 per month; only bakery in town; good horses and wagons, everything in good shape. Address NORWALK BAKERY, Norwalk, Cal.

FOR SALE—BARBER SHOP AND CIGAR STAND, $200; $100 cash, and $100 on payments, at $10 per month. Rent $10 a month. Call Monday, 2203 CENTRAL AVE.

FOR SALE—BAKERY AND STORE IN FRONT, doing a fine cash business, suited for man and wife, good boy, investigate. WHITSEN, Van Nuys. Phone Main 7.

BEAUTIFUL, ALMOST NEW ROADSTER, VALUE $875; want equity in apartment or flat house, close in; business lot or 5 housekeeping rooms; will take part cash. Address Y, box 58, TIMES OFFICE.

GROCERY DOING ONLY CASH BUSINESS, AVERage $110 to $120 a day; nice stock, price $625. Rent $20 month. Merlin & Dieter, STANDARD BUILDING INVESTMENT CO., 340 S. Hill st.

GROCERY, $4500, DOING $100 DAILY BUSINESS; will consider city or close-in acreage. Grocery, $2000 daily sales $75; will take lot to $1000. LARSON, 318 Grant Bldg.

WANTED—A PARTNER WITH $15,000 TO INVEST in a gilt-edge amusement proposition in this city, which will pay 50 per cent. or more. Don't answer unless you mean business. Address W, box 26, TIMES OFFICE.

BEST EQUIPPED GARAGE AND MACHINE SHOP in growing location; live California city; $3000; necessary. Monthly receipts, $418.80. Address 962 Sixth st., Oakland, Cal.

FOR SALE — WELL STOCKED SECOND-HAND store, house, etc., in thriving near-by town. $1,000. No agents. Address A, box 697, TIMES BRANCH OFFICE.

FOR SALE—16-STOOL LUNCHROOM, HEART OF city; lease; owner-maker. Address A, box 408, TIMES BRANCH OFFICE.

FOR SALE—DRY GOODS AND MEN'S FURNISHING store, exceptional opportunity. Apply MR. ROSENBERG, Los Angeles Mollen Co., 720 S. Los Angeles st.

IF YOU LIKE TO BUY GOOD-PAYING BICYCLE store, established, you can buy reasonable. I am ready to retire. Clear $5000 a year. 342 E. FIRST STREET.

WANTED—OR 4 SHEET METAL WORKERS with $200 to $2000 each, to start manufacturing plant of sheet metal and fireproof windows. Over 4 years experience and will show that this business pays 60 per cent. Will invest equal amount. Address Y, box 262, TIMES OFFICE.

FOR EXCHANGE—WANT CLEAR PROPERTY AND cash for general merchandise to $4000. Submit to 1186 DORIS city.

FOR SALE—RESTAURANT DOING GOOD BUSIness. Best location. See this one before buying. 609 W. PICO.

I WANT TO INTEREST PARTY WHO WOULD IMmake little capital in good manufacturing proposition; $3 to $5 per day. Proposition for the right party. Address Y, box 200, TIMES OFFICE.

FOR SALE—FIRST-CLASS UP-TO-DATE CONFECtionery store, doing retail and wholesale business in good town of 20,000; doing good business. Must sell at once; $2000. Address W, box 200, TIMES OFFICE.

WANTED—A BUSINESS MAN WHO IS ABLE TO give good references to consider the proposition of financing and managing the business of an exclusive, patent novelty. W. M. GENTLE, 320 Story Bldg.

FOR SALE—FRUIT STAND, WEST THIRD ST., N. W. Cor. Second and Spring.

FOR SALE—$1000, ½ CASH; 22-ROOM HOTEL; business about $200; always full. Address A, box 804, TIMES BRANCH OFFICE.

BUSINESS CHANCES—
Of Many Kinds Unclassified.

$1500—GROCERY ON CAR LINE, DOING $35 A day, rent $20, fixtures $400; good store for party who is not afraid of work. 1901 E. 1st st.

$2000—GROCERY ON COR. LINE, DOING $25 A day, rent $20, fixtures $400; good store for party who is not afraid of work. 1901 E. 1st st.

$1500—GROCERY ON CAR LINE, DOING $35 A day, rent $20, fixtures $400; good store for party who is not afraid of work. 1901 E. 1st st.

FOR SALE—OLD ESTABLISHED SHORT ORDER restaurant with soda fountain, candy and cigar business; good for $100 per month; 2 living-rooms, rent $20 per month. Price $900. Inquire 2128 CENTRAL AVE.

FOR SALE—GROCERY DOING A NICE BUSINESS; clean stock, good fixtures. Will invoice about $1700. Would take in cheap lot as part payment. Address W, box 30, TIMES OFFICE.

FOR SALE—CORNER GROCERY, $1600, OR INvoice, rate commission, buy of owner. Must sell on account of sickness. Must act quick. Address owner, V, box 253, TIMES OFFICE.

$5000 WITH SERVICES WILL SECURE SUBSTANtial interest in highclass, cash business earning $1000 weekly; located on best position on Broadway; investment secured three to one; liberal salary and big future; confidential Address W, box 15, TIMES OFFICE.

GOOD POOLROOM AND CIGAR STAND DOING good business, in Alhambra; parties forced to sell on account of ill health. See HUMMEL, cor. Main & Marengo, Alhambra. Take Alhambra car to Marengo ave.

GROCERY AND MEAT MARKET INVOICE ABOUT $1300. No fixtures to buy; rent including fixtures $35 per month. Present owner 3 years. You will have to act quick to get this. Address V, box 253, TIMES OFFICE.

FOR SALE—LARGE GENERAL STORE, CEMENT block, 90x100 feet, fully stocked up-to-date goods, surrounded by rich fruit country. Owner retiring. Exceptional bargain. Terms. Address CRAMER, 717 Union ave., city.

OLD, RELIABLE CONCERN; ESTABLISHED FOUR years; recommended; enjoys large patronage; first-class equipment; low operating expenses; skilled help; books open to inspection; careful investigation solicited. Only clearing $40 weekly. Price $1150. BILLY VAN, 114 S. Spring.

$1500—OR INVOICE, BUYS GROCERY AND HARDware store, rent $25, living rooms, will consider an equity in lot or house and lot; big clean staple stocks. See UNITED REALTY, 453½ S. Spring.

FOR SALE — GROCERS, ATTENTION! COMplete meat market outfit including refrigerator, scales, $250; block, 220 counters, meat sticks, tools, etc., $250; installed. Inquire CITY REFRIGERATOR CO. Take Watts car to 37th, walk one block east. PHONE South 5495.

FOR SALE—ESTABLISHED BUSINESS NOW CLEARing about $70 weekly; will do better in winter; experience not necessary; trial given; will sell for cash or trade for auto; $2000. Address Y, box 599, TIMES BRANCH OFFICE.

FOR SALE—RESTAURANT, ONLY PLACE IN DOWNtown district of 600; this is a money-maker. Time for man and wife. 4-room house and restaurant building $15 a month rent. Cook with gas. CHAS. MERRIDEW, Downey, Cal. See DARBY

FOR SALE OR EXCHANGE—FOR ALFALFA LAND. One of the best-equipped garages in Los Angeles. In a wealthy locality, boarding 24 cars. Address L, box 280, TIMES OFFICE.

FOR SALE—BY OWNER. CASH GROCERY, NEW goods, about $1250, good lease, apartment-house trade. This is a snap if taken at once. 1009 E. 7TH ST.

FOR SALE—CAFETERIA; BEST LOCATION CITY; best business; must sell; reasonable terms; finely furnished; cheap rent; long lease; big money maker; this is best cafeteria buy in State. See TUCKER, Restaurant Agent, 239½ S. Broadway, at 4th.

FOR SALE—THEATER, 600 OPERA CHAIRS, NEW house and furnishings, big money-maker; no exception, $6000, some terms. See RYAN, 101 San Fernando Bldg.

FOR SALE—THREE-CHAIR BARBER SHOP. 219 TEMPLE ST.

FOR SALE—GROCERY AND FRUIT, GOOD PLACE of business. 521 W. FIFTH ST.

MEAT MARKET FOR SALE, CHEAP, GOOD LOcation. Phone WEST 3171.

DENTAL OFFICE AT INVOICE. TERMS TO SUIT. Address Z, box 565, TIMES BRANCH OFFICE.

SNAP IF SOLD AT ONCE. CIGAR STAND, AT 1104 S. MAIN ST.

$1500 BUYS BRICKYARD BUSINESS; RETIRING from business. 210 DELTA BLDG.

THREE-CHAIR BARBER SHOP FOR SALE. 453 S. MAIN. Call 9 a.m.

WANTED—OFFICE PARTITIONS. MAIN 4083.

BUSINESS CHANCES—
Wanted and Miscellaneous.

WANTED—HARDWARE OR COUNTRY STORE IN exchange for home and $20 acres of unimproved land, all tillable. Extra good water conditions. 3 miles from good railway town in Los Angeles county. Owner evenings only. G. C. WHARTON, 1810 E. 54th st.

WANTED — WILL INVEST NOMINAL AMOUNT with services, for small interest in a going business. No stock, patent or proposition considered. State particulars first letter as to nature of business or to attention paid. Address B, box 295, TIMES BRANCH OFFICE.

WANTED—DESIRE TO BUY HALF-INTEREST IN and help operate moving picture show in Los Angeles, worth from $6000 to $8000, that will produce good income from investment and services. Write, giving full particulars, P. O. box 965, Pasadena.

WANTED—BUSINESS OPPORTUNITIES. WE FIND the buyer. ARTNA REALTY, 325 Union Oil Bldg. Phone F7319, Broadway 5022.

WANTED—BY A FLORIST AS WORKING PARTner, buy interest in a florist or nursery; best references; can invest some capital. Address W, box 141, TIMES OFFICE.

WANTED—PICTURE SHOW, SUBURBAN, OVER 300 seats. Price not over $1500, and $1000 cash for $2500 house, modern house, southeast. See DEAN, 423 San Fernando Bldg.

WANTED—THE BEST LAUNDRY WAGON $30 will buy, or small 4-cylinder machine, inclosed top; must be in good running order and cheap. J. W., 1846 Maple.

WANTED—TO BUY HOTEL BUILDING, HAVE $100,000 cash. Quick action and means business. Address Y, box 127, TIMES OFFICE.

WILL TRADE MY HOUSE FOR A GOOD CIGAR stand, rooming house or any good paying business. BATTRAY & LEONARD, 227 Consolidated Bldg., Fifth and Spring sts.

WANTED—INTEREST ESTABLISHED BUSINESS by other man with $2000; business must be profitable now. Address W, box 42, TIMES OFFICE.

WANTED—GROCERY UP TO $6000 FOR CASH and good clear lots. See LARSON, 318 Grant Bldg.

WANTED—PICTURE SHOW, WILL GIVE NICE 5-room bungalow at Long Beach in exchange. Address Box 1, Long Beach, TIMES BRANCH OFFICE.

WANTED—GOOD ROOMING OR APARTMENT-house, grocery or confectionery; have cash and good exchange. SEDERLUND, 741 San Julian st.

WANTED—HAVE MONEY TO INVEST IN MOVING picture show, or other money-making business. Address Y, box 295, TIMES OFFICE.

I HAVE $1000 TO $1500 TO INVEST IN LEgitimate proposition. Address Y, box 505, TIMES BRANCH OFFICE.

WANTED—HAVE $500 TO $1000 TO INVEST IN paying proposition; any kind anywhere. 19 N. HUNTER ST., Room 3, Stockton, Cal.

WANTED—HAVE YOU SOUND AND PAYING BUSIness, and do you need services of young, reliable, high-grade salesman? Will invest money if satisfactory. Give full particulars. No agents. Address A, box 988, TIMES BRANCH OFFICE.

WANTED—PRINTER DESIRES TO SECURE LEASE on country newspaper. BOX 44, Huntington Beach, Cal.

BUSINESS CHANCES—
Wanted and Miscellaneous.

WANTED—BY YOUNG MARRIED MAN, OWNER of automobile, two years' experience in Los Angeles realty business; well known and of high standing, wants business opportunity that will pay at once, and pay well; have a little money to invest but business must be A1, otherwise do not answer. Address A, box 404, TIMES BRANCH OFFICE.

WANTED—HAVE SPLENDID OPENING FOR GOOD hook-keeper, will provide place on board of directors, building investment company, just organized, something different; investment of $2500 required. The opportunity of your life. Address A, box 456, TIMES BRANCH OFFICE.

WANTED—LIVE SALESMAN OF CHARACTER AND a few hundred dollars as partner in manufacture of artistic advertising signs by original mechanical process. Large business can be speedily built up. References exchanged. Address W, box 227, TIMES OFFICE.

WANTED—EXPERIENCED CLERICAL MAN WILL buy working interest in profitable established business; office work, collector or cashier; principals only. Address V, box 228, TIMES OFFICE.

WANTED—$2000 WITH SERVICES TO INVEST IN promising business, state nature of same to receive attention. Address W, box 140, TIMES OFFICE.

FOR EXCHANGE—HAVE CLEAR PASADENA LOTS to exchange for stock general merchandise in country; what have you to offer? Address 1186 STEPHENSON AVE., city.

MONEY TO LOAN—
Real Estate and Improvements.

MONEY TO LOAN—

We have a client who has placed with us $15,000 to be loaned on first-class improved Los Angeles real estate, apartment house preferred; will not over a 40 per cent. loan. Will divide.

Three to five years at 7 per cent.

AMERICAN MORTGAGE COMPANY,
Dr. Peter Janss.....President.
Frank N. Fish.....Secretary.
611-613 S. Hill st.
Home 10345. Phones Broadway 2468.

MONEY TO LOAN—

AVAILABLE AT ONCE
$1,000,000 AT 5½ PER CENT.
IN ANY AMOUNT
ON
CLOSE-IN BUSINESS PROPERTY.

$2000 AT 7 PER CENT.
3000 AT 7 PER CENT.
$5000 AT 7 PER CENT.
$6,000 AT 7½ PER CENT.
$5,000 AT 7 PER CENT.
ON CITY PROPERTY.

YOU WILL BE GIVEN PROMPT ATTENTION AND RELIABLE TREATMENT AT THIS OFFICE.

WRIGHT-CALLENDER-ANDREWS CO.,
HENRY W. HELLEN, MGR. LOAN DEPT.
420 S. HILL. PHONES: 10745; MAIN 8049.

QUICK SHORT LOANS ON REAL ESTATE.
$50 to $2000. First or second mortgages, or contracts. Money furnished direct. No commission. No certificate or title charges or fees of any kind. My own funds and corresponding; low rates. Trust deed and mortgage loans bought. H. L. CORLETTE, 214 Security Bldg., 510 South Spring st. F2139, Main 206.

6 PER CENT. 6 PER CENT.
$50,000 to loan on ranches.
$40,000 to loan on city property.
Mortgages and trust deeds casbed.
DOLPH T. MITCHAL, 450 Citizens' National Bank Bldg., 2nd and Main. Established 10 years.

CHEAP MONEY QUICK.
Any amount on city or country property. Save your interest by getting in touch with us.
In a growing section of city, At 10TH AND HOBART BLVD. Reason for selling.
FRANK D. TATUM & CO.,
Main 178. 631 Title Insurance Bldg. F2133.

MONEY TO LOAN—
ANY AMOUNT,
On business, residence, suburban or country property; city, state, Lowest rates, Quick action. Address W, box 156, TIMES OFFICE.
EARL W. RUSSELL,
828 I. N. Van Nuys Bldg.

F7385.
HAVE $2500 TO LOAN ON CITY IMPROVED PROPerty. First mortgage, 8 per cent., three years. MR. MAYER.

CALIFORNIA LAND AND BUILDING COMPANY,
402 Black Bldg., 4th and Hill sts.

MONEY TO LOAN ON VACANT AND IMPROVED property. Residence building loans.
MR. KOE,
408 Hibernian Bldg.

$10,000—8 PER CENT.
Have been authorized to loan the above amount on improved ranch or country property; will divide.
A2862. F. C. CURRY. Main 2105.
607 Consolidated Realty Bldg., 6th and Hill.

MONEY TO LOAN
Cash on hand waiting for good city or country loans. This is real money and will divide in amounts to suit.
Also have $30,000 at 6½ per cent., good downtown loan.
A4827 302 H. W. Hellman bldg. Main 5474.

TO LOAN — $30,000 TO LOAN ON BUSINESS or DUPLEXES, close in; 6 and 7 per cent. Title Insurance Bldg., 5th and Spring.

I WOULD LIKE TO PUT OUT TWO loans next week of $2500 and $4000. Don't object to close in country property. J. C. FLOYD, 1009 Security Bldg. See DARBY

A1844 215 Mason Opera house, Main 1945.

MONEY TO LOAN
$50,000 on approved city income property.
H. C. PARRETT, wife
THOMAS D. CAMPBELL & CO.
6078 628 S. Hill st. Broadway 2903.

MONEY TO LOAN
ON CITY PROPERTY.
M. B. HANLEN 325 Story Bldg.

TO LOAN — TWENTY-FIVE, 40-50 OR $80,000 to loan on close in business property, low rate. LOCKHART & SON, 731 H. W. Hellman, A2776.

TO LOAN — $300 TO $50,000 ON CITY OR country real estate, vacant or improved, lowest rates and immediate action.
F. P. MOYER, 316 Title Insurance Bldg.
F5107, Main 1611. Fifth and Spring sts.

ANXIOUS TO LOAN $500, $1000 AND $1000 OR part, on good city or country. DE LA PENA, 219 Union Oil Bldg.

TO LOAN—$20,000 TO $25,000 TO LOAN IN amounts from $1500 to $2500, on vacant or improved property west of Main st.
P. N. EVARTS,
908 Van Nuys Bldg. Broadway 917.

MONEY TO LOAN—
Private funds from $1000 to $20,000, city or country; reasonable rate of interest. A. T. JERGINS & CO., Suite 400 Herman W.. Hellman Bldg.

QUICK SHORT LOANS ON REAL ESTATE.
$50 to $2000. First or second mortgages, or contracts. Money furnished direct. No commission. No certificate or title charges or fees of any kind. My own funds and corresponding; low rates. Trust deed and mortgage loans bought. H. L. CORLETTE, 214 Security Bldg., 510 South Spring st. F2139, Main 206.

6 PER CENT. 8 PER CENT.
$50,000 to loan on ranches.
$40,000 to loan on city property.
Mortgages and trust deeds cashed.
DOLPH T. MITCHAL, 450 Citizens' National Bank Bldg., 2nd and Main. Established 10 years.

TO LOAN—
CHEAP MONEY QUICK.
Any amount on city or country property. Save your interest by getting in touch with us.
In a growing section of city, At 10TH AND HOBART BLVD. Reason for selling.
FRANK D. TATUM & CO.,
Main 178. 631 Title Insurance Bldg. F2133.

MONEY TO LOAN—ANY AMOUNT,
On business, residence, suburban or country property; city, state. Lowest rates. Quick action. Address W, box 156, TIMES OFFICE.
EARL W. RUSSELL,
828 I. N. Van Nuys Bldg.

F7385.
HAVE $2500 TO LOAN ON CITY IMPROVED PROperty. First mortgage, 8 per cent., three years. MR. MAYER.

CALIFORNIA LAND AND BUILDING COMPANY,
402 Black Bldg., 4th and Hill sts.

MONEY TO LOAN ON VACANT AND IMPROVED property. Residence building loans.
MR. KOE,
408 Hibernian Bldg.

$10,000—8 PER CENT.
Have been authorized to loan the above amount on improved ranch or country property; will divide.
A2862. F. C. CURRY. Main 2105.
607 Consolidated Realty Bldg., 6th and Hill.

MONEY TO LOAN
Cash on hand waiting for good city or country loans. This is real money and will divide in amounts to suit.
Also have $30,000 at 6½ per cent., good downtown loan.
A4827 302 H. W. Hellman bldg. Main 5474.

TO LOAN — $30,000 TO LOAN ON BUSINESS or DUPLEXES, close in; 6 and 7 per cent. Title Insurance Bldg., 5th and Spring.

I WOULD LIKE TO PUT OUT TWO loans next week of $2500 and $4000. Don't object to close in country property. J. C. FLOYD, 1009 Security Bldg. See DARBY

A1844 215 Mason Operahouse, Main 1945.

MONEY TO LOAN
$50,000 on approved city income property.
H. C. PARRETT, wife
THOMAS D. CAMPBELL & CO.
6078 628 S. Hill st. Broadway 2903.

MONEY TO LOAN
ON CITY PROPERTY.
M. B. HANLEN 325 Story Bldg.

TO LOAN — TWENTY-FIVE, 40-50 OR $80,000 to loan on close in business property, low rate. LOCKHART & SON, 731 H. W. Hellman, A2776.

TO LOAN — $300 TO $50,000 ON CITY OR country real estate, vacant or improved, lowest rates and immediate action.
F. P. MOYER, 316 Title Insurance Bldg.
F5107, Main 1611. Fifth and Spring sts.

ANXIOUS TO LOAN $500, $1000 AND $1000 OR part, on good city or country. DE LA PENA, 219 Union Oil Bldg.

TO LOAN—$20,000 TO $25,000 TO LOAN IN amounts from $1500 to $2500, on vacant or improved property west of Main st.
P. N. EVARTS,
908 Van Nuys Bldg. Broadway 917.

MONEY TO LOAN—
$

Realty Liners.

MONEY WANTED—
Real Estate and Collaterals.

WANTED—MONEY ON FIRST MORTGAGE—
SAFE INVESTMENTS—FREE FROM TAXES.

$750—3 years, 8 per cent., on lot 40x180, on E. Woodland ave., near 52nd st. Not improved; street work done. Value $1800.

$1250—3 years, 8 per cent., on lot 40x120 on Santa Monica, equivalent to Avenue 62; near Pasadena ave., with 5-room, modern bungalow, value $2800.

$1350—3 years, 8 per cent., on lot 40x180, on Corning avenue, between Cypress street and San Fernando road, near car barns on the south side, with fine new 5-room bungalow, value $2750.

$1400—3 years, 8 per cent., on lot 40x182 with fine 5-room bungalow, No. 415 E. 50th st., between South Park ave. and Towne ave.; value $2800. To be occupied by owner.

$1700—3 years, 8 per cent., on lot 40x120, on 6-room cottage, value $3400.

$1800—3 years, 8 per cent., on lot 42x144 on St. Andrews place, between 51st and 52nd place, with fine 6-room bungalow, value $3750.

$1800—3 years, 8 per cent., on lot 40x129 on Middleton place, between Western and Van Ness ave., with a fine new 6-room bungalow, value $4000. We have 42 other excellent loans in same neighborhood.

$1900—3 years, 8 per cent., lot 40x120, with fine 6-room bungalow, 3015 Gramercy place, near 56th place, valued at $4000.

$2000—3 years, 8 per cent., on lot 42x150 on W. 54th st. near Mesmer, ave., value $4000, with 5-room bungalow, value $2500; total value, $6500.

$2000—3 years, 8 per cent., on lot 44x120 on 8th corner on Mansion ave., value $4000, with store and 3 apartments, on corner, value $4500, and reinforced concrete garage on rear of lot, value $3000; total value, $11,500.

$1000—3 years, 8 per cent. We made $50,000 loan on apartment-house on northwest corner Hollywood blvd. and Garfield ave., Hollywood, on lot 150x100; this house is a double "L," around a court 50x100; 3-flats, 2-story, 30x185, with three stories and roof garden, 63 apartments, of 2 and 3 stories each, 135 rooms in all, besides lobbies, parlors, offices, etc. Rents $10,800 per annum; value $100,000. For this loan we have taken 50 notes of $1000 each, without preference, each above the other, all secured by first trust deed to the Los Angeles Title and Trust Company for benefit of holders of these notes; we offer one or more of these $1000 notes, duly certified by Los Angeles Title and Trust Company, at par and accrued interest. $1000 insurance policy with each note.

MATTHEWS & MATTHEWS,
The Leading Mortgage Brokers,
329 Douglas Bldg., corner Third and Spring.

WANTED—MONEY.
$800, 3 years, 7; modern, 5-room house; value $2600.

$1200, 3 years, 8; 2½ acres, Gardena; money wanted for improvements; value $3000.

$1250, 2 years, 10; lot 60x150, 2 houses; value $3500.

$1500, 3 years, 10; lot 60x205, Raymond ave., Pasadena; value $3000.

$1750, 3 years, 7; beautiful, 5-room bungalow, southwest; value $3800.

$1800, 3 years, 1½ acres, Inglewood; good home; value $4000.

$2000, 3 years, 7; fine 6-room bungalow, W. 42nd near Figueroa; value $4200.

$2500, 3 years, 8; business corner, Ocean Park; improved; value $6500.

$2500, 3 years, 8; very nice, 7-room bungalow, just sold for $7100.

$4000, 2½ years, 10; 120 acres fine alfalfa land, improved; value $9000.

$4250, 3 years, 8; new 4-flat building, close in; value $10,000.

$5000, 3 years, 7; 58 acres with water, Rialto; 15-acre fine orange grove, good buildings; value $20,000.

$5000, 3 years, 8; $20,000 orange grove, best in Covina.

$9000, 3 years, 8; 21-acre alfalfa ranch at city limits; bank appraisement $15,000.

$9000, 3 years, 8; magnificent residence, 6-acre lot, highly improved, at city limits on boulevard; value $25,000.

$7000, 3 years, 8; 14½ acres, Arcadia; considerable value; $21,000.

$7250, 3 years, 8; magnificent 16-room residence, east front from Wilshire, lot 70x150; value $15,000.

$4000, 3 years, 8; 20 acres, finest ranch at Etiwanda; orchards and lemons, 14 years old; value $22,000.

$22,000, 3 years, 7; new, 63-room apartment-house, rented; pays $500 per month, 10 years' lease; value $30,000.

$50,000, 3 years, 8; 60x100 2-story brick building on Spring st., block from 7th and Grand; value $120,000.

$50,000, 3 years, 8; 60x160, Olive st., lot worth $1000 front foot; 3-story brick building, rented until 4-story business block is completed, costing $60,000; total value $150,000.

MAIN 8474, JULIUS T. BOYD & GILBERT,
A4827. 302 H. W. Hellman Bldg.

WANTED—MONEY FOR SAFE INVESTMENT AT GOOD RATES, AND FREE FROM TAXES.

We respectfully invite men and women of means to investigate the merits of Seven Per Cent. Bonds issued by Incorporated Cities of California in payment for paving and other public improvements.

Street Improvement Bonds are absolutely safe. They are a first lien on the property, taking precedence of mortgages and all other liens except taxes.

Including bonus on bonds taken up before maturity, Street Improvement Bonds earn an average income of 8 to 10 per cent. We attend to collections of interest, principal and bonuses for our clients without charge.

We are now offering some very high-class issues of these desirable securities. Call or write for full information.

HAMILTON & DUDLEY,
STREET IMPROVEMENT BONDS,
206 Union Oil Bldg.,
Seventh and Spring streets.
Phones: Home F2235; Main 1967.

WANTED—MONEY.
$800—10 per cent.—3 years, half acre at Bells Verone, worth $700.

$1000—3 yrs., 7; 2 acres with 6-room house, barn, fruit trees, etc., worth $2000. Near Crescenta.

$1200—3 yrs., 7; house and lot at Hermosa, worth $1500.

$1500—6—Lot 75x150, 4-room house, Manchester ave., worth $1500; cost $2700.

$1500—3 yrs., 7; lot 50x184, new 5-room bungalow, value $2600, Vermont and 52nd. Half block from car.

$1500—6—2 or 3 yrs., four lots, each 50x150, as Wesley, all improvements in, value $3000.

$1600—3 yrs., 7; new 2-ton gasoline truck, with Coddyr Ranch, worth $2000.

$1800—3 yrs., 7; lot 50x150, on Sunset Blvd., block of Vermont; value $2500.

$2000—6—2 yrs., five 5-acre ranch near boulevard and car line, between Van Nuys and Lankershim, three fine lemon groves, well and pumping plant. Value $40,000.

$2000—6—4 yrs., 10 acres young citrus grove, Pomona; value $3000; former owner.

$2000—6—3 yrs., lot 50x150 with new 7-room bungalow, Gramercy Place, near 3rd st., worth $3000.

$2000—6—3 yrs., 7½ acres, fine investment at Alhambra, worth at least $12,000.

$2000—6—3 yrs., lot 60x120 with 12-room house, finished near Pico; value $12,000.

$2000—6—3 yrs., four-flat building West 36th near Figueroa; good income, value $12,000.

$2500—6—3 yrs., 7; 15 acres, county limits of 25 acres, 11 miles from Los Angeles; conservative value $4000; worth $6000.

$3000—6—3 yrs., Figueroa st., near 8th, lot worth $60.00ft.

MAIN 8474, JULIUS T. BOYD & GILBERT,
A4827; Main 1811. 5th and Spring.

WANTED—MONEY.
$1000, 3 years, 7; modern, 5-room house; value $2600.

$1200, 3 years, 8; 2½ acres, Gardena; money wanted for improvements; value $3000.

$1250, 2 years, 10; lot 60x150, 2 houses; value $3500.

$1500, 3 years, 10; lot 60x205, Raymond ave., Pasadena; value $3000.

$1750, 3 years, 7; beautiful, 5-room bungalow, southwest; value $3800.

$1800, 3 years, 1½ acres, Inglewood; good home; value $4000.

$2000, 3 years, 7; fine 6-room bungalow, W. 42nd near Figueroa; value $4200.

$2500, 3 years, 8; business corner, Ocean Park; improved; value $6500.

$2500, 3 years, 8; very nice, 7-room bungalow, just sold for $7100.

$4000, 2½ years, 10; 120 acres fine alfalfa land, improved; value $9000.

$4250, 3 years, 8; new 4-flat building, close in; value $10,000.

$5000, 3 years, 7; 58 acres with water, Rialto; 15-acre fine orange grove, good buildings; value $20,000.

$5000, 3 years, 8; $20,000 orange grove, best in Covina.

$9000, 3 years, 8; 21-acre alfalfa ranch at city limits; bank appraisement $15,000.

$9000, 3 years, 8; magnificent residence, 6-acre lot, highly improved, at city limits on boulevard; value $25,000.

$7000, 3 years, 8; 14½ acres, Arcadia; considerable value; $21,000.

$7250, 3 years, 8; magnificent 16-room residence, east front from Wilshire, lot 70x150; value $15,000.

$4000, 3 years, 8; 20 acres, finest ranch at Etiwanda; orchards and lemons, 14 years old; value $22,000.

$22,000, 3 years, 7; new, 63-room apartment-house, rented; pays $500 per month, 10 years' lease; value $30,000.

$50,000, 3 years, 8; 60x100 2-story brick building on Spring st., block from 7th and Grand; value $120,000.

$50,000, 3 years, 8; 60x160, Olive st., lot worth $1000 front foot; 3-story brick building, rented until 4-story business block is completed, costing $60,000; total value $150,000.

MAIN 8474, JULIUS T. BOYD & GILBERT,
A4827. 302 H. W. Hellman Bldg.

WANTED—MONEY FOR SAFE INVESTMENT AT GOOD RATES, AND FREE FROM TAXES.

We respectfully invite men and women of means to investigate the merits of Seven Per Cent. Bonds issued by Incorporated Cities of California in payment for paving and other public improvements.

Street Improvement Bonds are absolutely safe. They are a first lien on the property, taking precedence of mortgages and all other liens except taxes.

Including bonus on bonds taken up before maturity, Street Improvement Bonds earn an average income of 8 to 10 per cent. We attend to collections of interest, principal and bonuses for our clients without charge.

We are now offering some very high-class issues of these desirable securities. Call or write for full information.

HAMILTON & DUDLEY,
STREET IMPROVEMENT BONDS,
206 Union Oil Bldg.,
Seventh and Spring streets.
Phones: Home F2235; Main 1967.

WANTED—MONEY.
$800—10 per cent.—3 years, half acre at Bells Verone, worth $700.

$1000—3 yrs., 7; 2 acres with 6-room house, barn, fruit trees, etc., worth $2000. Near Crescenta.

$1200—3 yrs., 7; house and lot at Hermosa, worth $1500.

$1500—6—Lot 75x150, 4-room house, Manchester ave., worth $1500; cost $2700.

$1500—3 yrs., 7; lot 50x184, new 5-room bungalow, value $2600, Vermont and 52nd. Half block from car.

$1500—6—2 or 3 yrs., four lots, each 50x150, as Wesley, all improvements in, value $3000.

$1600—3 yrs., 7; new 2-ton gasoline truck, with Coddyr Ranch, worth $2000.

$1800—3 yrs., 7; lot 50x150, on Sunset Blvd., block of Vermont; value $2500.

$2000—6—2 yrs., five 5-acre ranch near boulevard and car line, between Van Nuys and Lankershim, three fine lemon groves, well and pumping plant. Value $40,000.

$2000—6—4 yrs., 10 acres young citrus grove, Pomona; value $3000; former owner.

$2000—6—3 yrs., lot 50x150 with new 7-room bungalow, Gramercy Place, near 3rd st., worth $3000.

$2000—6—3 yrs., 7½ acres, fine investment at Alhambra, worth at least $12,000.

$2000—6—3 yrs., lot 60x120 with 12-room house, finished near Pico; value $12,000.

$2000—6—3 yrs., four-flat building West 36th near Figueroa; good income, value $12,000.

$2500—6—3 yrs., 7; 15 acres, county limits of 25 acres, 11 miles from Los Angeles; conservative value $4000; worth $6000.

$3000—6—3 yrs., Figueroa st., near 8th, lot worth $60.00ft.

MAIN 8474, JULIUS T. BOYD & GILBERT,
A4827; Main 1811. 5th and Spring.

WANTED—I HAVE THE FOLLOWING GILT EDGE mortgage loans for sale, 2 to 5 years, per cent, 7 per cent.: $1500—$327. 3 years, 8 per cent.; home worth $900; $400, 3 years, 8 per cent., lots worth $600; $500, 3 years, 8 per cent., home worth $1750; $750, 2 years, 8 per cent., 2 lots worth $1200; $1000, 3 years, 8 per cent., bungalow worth $2000; $1500, 3 years, 8 per cent., bungalow worth $2500; $500 Los Angeles street improvement Bond to pay per cent. These are all first-class investments, which I will guarantee, also collect the interest free of charge. MARSHALL STIMSON, Room 405 H. W. Hellman Bldg. F3827; Main 4441.

WANTED—EITHER ONE OR SEVERAL PARTIES having $15,000 can secure income of better than 50 per cent. for period of 10 years. First dividend July, 1914, from refund of charges advanced to secure the guaranteed financing of this project by an old established conservative, three 50-year ground lease on prominent corner, business center Los Angeles, for 14-story office building costing $750,000, to be completed July, 1914. Guaranteed bonding proposition with local trust company $15,000—Perris Valley, 10 acres, alfalfa. $1500—On 123 acres at Palmdale. $3000—On 40 acres at Lindsay. $5000—On new 20-room flat, close in.

THESE ARE ALL A1 PROPERTIES.

H. J. BRAINERD, Loan Dept.
C. WESLEY ROBERTS COMPANY,
508 Citizens' Nat. Bank Bldg.

WANTED—$100,000. SEE H. D. COLSON, 812 H. W. HELLMAN BLDG. Phone Broadway 4600.

WANTED—MONEY.
$75,000, THREE YEARS, 5 PER CENT.

Representing a client who wishes to secure a loan for above amount at 5 per cent. net per annum. Interest payable quarterly. To be secured by a southwest corner on Main st. Value of property as security unquestioned and moral risk best in city.

NORMAN INVESTMENT COMPANY,
311-313 Trust and Savings Bldg.
Main 6125. A4370.

WANTED—MONEY.
On first mortgages in city, bearing 7 and 8 per cent., in amounts from $500 to $50,000. Value, three times loan. Interest collected and remitted promptly. Wilmington, Cal. There is a big demand for gilt edge mortgages.
First payment $6000. Nothing for two years. Interest taken care of. Will net a profit of $10,000.
This is a Trust Company proposition, the safest kind of a proposition. You hold title from start to finish. INVESTIGATE.
Tel. MR. GABRIEL for appointment between 8:45 to 9:30 a.m. Phone Broadway 24, Home 60055, for appointment.

WANTED—MONEY—
IF YOU DESIRE
TO LOAN MONEY
ON
FIRST MORTGAGE LOANS
CONSULT OUR LOAN DEPARTMENT.
CONSERVATIVE MANAGEMENT WILL
BE EXERCISED IN EVERY LOAN MADE
THROUGH THIS OFFICE.
WE HAVE NEVER HAD A FORECLOSURE.
WRIGHT-CALLENDER-ANDREWS CO.
HENRY W. MELLER, MGR. LOAN DEPT.
406 S. HILL PHONES: 10745; MAIN 8040.

WANTED—I HAVE THE FOLLOWING GILT FIRST mortgage loans for sale, 2 to 5 years, per cent, 7 per cent.: $1500—$327. 3 years, 8 per cent.; home worth $900; $400, 3 years, 8 per cent., lots worth $600; $500, 3 years, 8 per cent., home worth $1750; $750, 2 years, 8 per cent., 2 lots worth $1200; $1000, 3 years, 8 per cent., bungalow worth $2000; $1500, 3 years, 8 per cent., bungalow worth $2500; $500 Los Angeles street improvement Bond to pay per cent. These are all first-class investments, which I will guarantee, also collect the interest free of charge. MARSHALL STIMSON, Room 405 H. W. Hellman Bldg. F3827; Main 4441.

WANTED—LOAN OF $800 ON A 6-ROOM BUNgalow in Etiendale. Only a 40 per cent. loan and will pay 8 per cent. This is good.
P. J. KING, with
THE CHAS. A. MASH CO.,
618 Citizens National Bank Bldg.

WANTED—WE HAVE FOR SALE
First and second mortgages and trust deeds on city property in amounts from $300 upwards. Title and security the best. They will net from 7 to 12 per cent. per annum, payable quarterly. Interest collected and remitted promptly to us without charge.
PACIFIC STATES INVESTMENT COMPANY,
325 S. Broadway.

WANTED — GUARANTEED NEGOTIABLE SECURities and bankable notes for sale, netting from 7 per cent. to 10 per cent. per annum in interest and discount. Loans from $100 to $25,000 now desired.

P. N. OLIPHANT,
838 Consolidated Realty Bldg.

WANTED—MONEY. WE CAN PLACE YOUR LOANS at exceptional rates, unquestioned security, without cost to you. No client of ours has ever sustained a loss.
OUR SERVICES ARE FREE.
A4378. CHAS. T. INMAN, 833 Union Oil Bldg.

WANTED—FOR SALE, 320 TRUST DEEDS, $500 each; also one for $320, at a bargain. H. J. ASDELL, Rosslyn Hotel.

WANTED—$1250 ON FIRST MORTGAGE, W. 29TH st. Three years, 7 per cent. New six-room house, worth $8000. F. C. POWLES, 129 S. Broadway.

WANTED—$1500 ON FIVE-ROOM BUNGALOW IN Monticello Park. Three years, 7 per cent. Property worth $3250. F. C. POWLES, 129 S. Broadway.

WANTED—TO SELL CONTRACT $1000, 5 PER cent. interest. Property worth $3000, 7 per cent. discount for cash. Address X, box 575, TIMES BRANCH OFFICE.

WANTED—TO BORROW $4500, 3 YEARS, ON $9000 residence, west, high ground. Will pay 8 per cent. Address X, box 523, TIMES BRANCH OFFICE.

WANTED—$2000, 8 PER CENT., LOT 100x145 on street 6 and 8-room bungalows, paying 10 per cent. on $12,000 valuation. CHAPPEL, 417 Lissner Bldg.

WANTED—$25,000 AT 7 PER CENT. ON 126 FEET of frontage on Flower, near 6th, an excellent loan; value $60,000. Bank appraisement. R. S. STEARNS, 527 Van Nuys Bldg.

WANTED—$400 FOR 60 DAYS, WILL PAY 15 PER cent. and $25 for the use of it; money must be for city lots. Address W, box 134, TIMES OFFICE.

WANTED—$550 FOR 3 MONTHS; WILL GIVE $50 for the use of it; pay 5 per cent. per month; security on real estate. Address Y, box 278, TIMES OFFICE.

MONEY WANTED—
Real Estate and Collaterals.

WANTED—

7 PER CENT.

STREET IMPROVEMENT BONDS.
Amounts $25 and Up.
EXEMPT FROM TAXATION.
Issued by the City Treasurer for Improvement of Streets.

Interest, principal and bonus collections attended to by us with no bother and no other cost to our clients.

These bonds are absolutely secure, and with the 7 per cent. net interest and bonuses on bonds paid off before maturity give a safe investment yielding 8 to 10 per cent.

We will be pleased to have you call at our office and investigate, and if satisfactory will submit bond issues for consideration.

E. J. KNIGHT CO.,
BONDS.
716 Title Insurance Bldg.,
Fifth and Spring sts.
Home Phone A4844.

MONEY WANTED—

FIRST MORTGAGES.

$ 700—Three years, 8 per cent., on three lots and four-room bungalow; value $2000.

$1200—Three years, 8 per cent., on one four-room California house and one five-room bungalow on same lot; value $3000.

$1500—Three years, 8 per cent., on store building and house, corner lot, new, value $3000.

$2000—Three years, 7 per cent., on new two-story eight-room residence, Crenshaw Blvd., and 23d st.; value $4500.

$2000—Three years, 7 per cent., on fine two-story residence, Vermont Square; value $4200.

$2500—Three years, 7 per cent., two-story 10-room, four flat bldg., 2031 S. Budlong ave.; value $8000, income $100 month.

$4000—Three years, 7 per cent., on property near Pico and Georgia; value $12,000.

$4000—Three years, 7 per cent., on 23-room new apartment-house, Beverly ave., between Temple and Sunset; value $12,000.

$2000—Three years, 7 per cent., on new four-flat building, Angelone Heights, Allison near Douglas; value $8000.

$20,000—Three years, 7 per cent., on new three-story brick apartment house; value $45,000, income $420 month.

$50,000—Three years, 6½ per cent., Grand ave., corner of 111th; value $120,000.

AMERICAN MORTGAGE COMPANY,
Dr. Peter Janss.....President.
Frank N. Fish.....Secretary.
611-612 S. Hill st.
Home 10345. Phone Broadway 2468.

WANTED—MONEY.
$1—$400, 5 per cent., good vacant lot, value $500.
2—$1000, 8 per cent., 4-room house, 50-foot lot, value $1500.
3—$700, 8 per cent., 2 lots 40x140 each, value $1000.
4—$1000, 8 per cent., 5 rooms, lot 50x150, value $4000.
5—$1000, 8 per cent., 6-room cottage, lot 52x122, value $2700.
6—$1200, 8 per cent., 5 rooms, lot 50x120, value $3000.
7a—$1200, 8 per cent., 9 rooms, new, lot 50x135, value $4000.
7b—$1500, 7 per cent., 6 rooms, southwest, value $4000.
7c—$1500, 8 per cent., 2½ acres improved, value $4000.
8—$1800, 8 per cent., 7-room bungalow, southeast, building loan, value $3700.
9a—$2000, 8 per cent., close in on 14th st., value $6000.
9b—2000, 7 per cent., 2-story house, 40th and Figueroa, value $5500.
9c—$2000, 8 per cent., house, good income, good lot, value $4750.
10—$3000, 7 per cent., 8 rooms, 2-story, hardwood throughout, fixtures, etc., just sold for $8500.
11—$3500, 7 per cent., 8 rooms, 2-story, 50-foot corner, close in; best building site, value $6000.
12—$5000, 8 per cent., improved corner, income $110 a month, value $12,000.
13—$6000, 8 per cent., 1½ acres improved with 4 houses, 10 per cent. in, value $50000.
C. C. HOYD & COMPANY,
Main 8458. P6236. 226-7 Bradbury Bldg.
J. C. Hoyd. C. P. Kemper.

WANTED—MONEY.
FIRST MORTGAGES.
$18,000—2 years, 8 per cent.; 10 rooms, 25 acres, highly improved; value $50,000.
$500—2 years, 8 per cent.; acre, improved; value $1000.
$18,000—2 years, 8 per cent.; 100 acres, improved, Owensmouth; $45,000.
$2000—2 years, 8 per cent.; 120 acres, near ocean; value $6000.
$2500—3 years, 8 per cent.; 8 rooms, Grand View, near Westlake; value $4200.
$4200—2 years, 8 per cent.; 10 acres, Valencias, Ontario; $16,000.
$35,000—3 years, 7 per cent.; new, 80-room apartments; Grand ave., near Fourth; value $50,000.
$5000—5 years, 8½ per cent.; 4 4-flat, new; value $12,000.
CHAS. T. INMAN,
ARROWHEAD LAND COMPANY,
A4378. 833 Union Oil Bldg.

WANTED—ACREAGE
FOR IMMEDIATE SUBDIVISION
acceptable by most successful subdivision expert in Los Angeles, for sale by contract.
Located between 13th, 14th, Canal and Broadway, Wilmington, Cal. There is a big demand for this property.
First payment $6000. Nothing for two years. Interest taken care of. Will net a profit of $10,000.
This is a Trust Company proposition, the safest kind of a proposition. You hold title from start to finish. INVESTIGATE.
Tel. MR. GABRIEL for appointment between 8:45 to 9:30 a.m. Phone Broadway 24, Home 60055, for appointment.

WANTED—MONEY—
IF YOU DESIRE
TO LOAN MONEY
ON
FIRST MORTGAGE LOANS
CONSULT OUR LOAN DEPARTMENT.
CONSERVATIVE MANAGEMENT WILL
BE EXERCISED IN EVERY LOAN MADE
THROUGH THIS OFFICE.
WE HAVE NEVER HAD A FORECLOSURE.
WRIGHT-CALLENDER-ANDREWS CO.
HENRY W. MELLER, MGR. LOAN DEPT.
406 S. HILL PHONES: 10745; MAIN 8040.

WANTED—I HAVE THE FOLLOWING GILT FIRST mortgage loans for sale, 2 to 5 years, per cent, 7 per cent.: $1500—$327. 3 years, 8 per cent.; home worth $900; $400, 3 years, 8 per cent., lots worth $600; $500, 3 years, 8 per cent., home worth $1750; $750, 2 years, 8 per cent., 2 lots worth $1200; $1000, 3 years, 8 per cent., bungalow worth $2000; $1500, 3 years, 8 per cent., bungalow worth $2500; $500 Los Angeles street improvement Bond to pay per cent. These are all first-class investments, which I will guarantee, also collect the interest free of charge. MARSHALL STIMSON, Room 405 H. W. Hellman Bldg. F3827; Main 4441.

WANTED—EITHER ONE OR SEVERAL PARTIES having $15,000 can secure income of better than 50 per cent. for period of 10 years. First dividend July, 1914, from refund of charges advanced to secure the guaranteed financing of this project by an old established conservative, three 50-year ground lease on prominent corner, business center Los Angeles, for 14-story office building costing $750,000, to be completed July, 1914. Guaranteed bonding proposition with local trust company $15,000—Perris Valley, 10 acres, alfalfa. $1500—On 123 acres at Palmdale. $3000—On 40 acres at Lindsay. $5000—On new 20-room flat, close in.

THESE ARE ALL A1 PROPERTIES.

H. J. BRAINERD, Loan Dept.
C. WESLEY ROBERTS COMPANY,
508 Citizens' Nat. Bank Bldg.

WANTED—$100,000. SEE H. D. COLSON, 812 H. W. HELLMAN BLDG. Phone Broadway 4600.

WANTED—MONEY.
$75,000, THREE YEARS, 5 PER CENT.

Representing a client who wishes to secure a loan for above amount at 5 per cent. net per annum. Interest payable quarterly. To be secured by a southwest corner on Main st. Value of property as security unquestioned and moral risk best in city.

NORMAN INVESTMENT COMPANY,
311-313 Trust and Savings Bldg.
Main 6125. A4370.

WANTED—MONEY.
On first mortgages in city, bearing 7 and 8 per cent., in amounts from $500 to $50,000. Value, three times loan. Interest collected and remitted promptly. Wilmington, Cal. There is a big demand for gilt edge mortgages

Realty Liners.

STOCKS AND BONDS—Mortgages.

FOR SALE—
BY JNO. G. KNIGHT & CO.
(For our market letter and additional quotations see financial page of today's Times.)
Antelope Valley Gold Mining Co.....$ .06¼
American Telegraphone 1.45
Boundary Cons. Copper ..... .20
Commercial Motor Car Co. ..... .30
Commonwealth Home Building 17½
Dayton Copper ..... .30
Jerome Verde ..... .20
L. A. Investment Co. 2.00
L. A. Submarine Boat ..... .13
Mascot Copper 2.40
Macomber Rotary Engine Co. ..... .06
New Jersey Mining Co. ..... .16½
F. H. Redpath ..... .07
Rotary Air Brake 1.05
San Francisco Life Ins. Co. ..... .30
United Mines Co. ..... .03
Yellow Pine ..... .20
Wasatchgal ..... .39
WE WANT TO BUY.
Addgraph ..... Midway Fire
Calumet Oil ..... Provident Finder, F. B.
Claremont Oil ..... Palmer, Ament
Funding Co. of Cal. ..... Pacific Surety Co.
Hale-McLeod Oil ..... L. A. Fire Ins. Co.
Little Tonopah ..... Long Beach Improvement Co.
Pioneer Consolidated ..... Standard Bldg. & Inv. Co.
JNO. G. KNIGHT & CO.,
Members L. A. Stock Exchange.
10254. 432-34 H. W. Hellman Bldg. Bdwy. 1897.

WE WILL SELL—1000 AUTO-FRICTION 10c
1000 Big Four Mining 10c
1000 Big Rock Gold Mining 10c
1000 or 2000 Pick and Drill ..... 1 to 5c
100 F. E. Bridget ..... Market
500 Tom Reed ..... Cheap
500 Home Builders (M. G. H.) 25
100 L. A. Investment ..... Market
1000 Railway Realty 75c
1000 Gold Nugg L. A. Inv. at discount. We want to buy F. E. Bridget, L. A. Investment, Gold Notes, Standard, Stock Yards and all active stocks.
JNO. G. KNIGHT & CO.,
Members L. A. Stock Exchange.
Reliable Stock and Bond Brokers.
318-320 Grand Bldg. AS440; Bdwy. 4314.

WILL SELL—500 ADDOGRAPH ..... VERY CHEAP
" " 1000 Blue Mining ..... $ 15
" " 1000 U. A. Submarine Boat 15
" " 100 L. A. Investment ..... market
" " 1000 Diamond Belt 10c
" " 250 Long Beach Improvement 1.35
" " 1000 Palmer Union Oil ..... cheap
" " 500 Standard Wdg. & Inv. ..... cheap
Will Buy—Hames Copper, Addograph, Diamond Belt, Fire & Drill, Standard Building. Trading in the shares of the Big Four Mining Co. is now active, owing to the splendid records coming in from the property. The stock can now be bought at 14 cents per share. It is possible that there will be a sharp advance in this stock in the very near future.
H. C. REYNOLDS, 932 Title Ins. Bldg. Main 849; F0007.

ASSOCIATED OIL—
California Hills.
Consolidated Mines.
L. A. Investment.
Mariposa Northern.
Midway Northern.
National Pacific.
Pacific Coast.
United Oil.
And all unlisted bonds bought and sold.
W. C. WHITNEY,
STOCK AND BOND BROKER.
MEMBER L. A. STOCK EXCHANGE.
604-605 I. W. HELLMAN BLDG.
F1753. MAIN 4117.

S. F. LEWIS CO., 307 HIBERNIAN BLDG.
BARGAINS. F6444.
1000 Commonwealth Home Builders ..... $ .17½
500 L. A. Investment Co. 2.00
500 L. A. Inv. Gold Note ..... .95
2000 Diamond Valley Oil ..... .05
5000 Standard Bldg. Investment ..... .04½
500 Maricopa Northern ..... .12½
200 Los Angeles Motor Truck ..... .40
1000 Addograph ..... cheap
Will buy Funding Co., Pyramid Oil, Hibernian Home Builders.
Mail orders given prompt attention.
S. F. LEWIS CO., 307 Hibernian Bldg.
HOME 576274. HOLLYWOOD 1772.

T. R. WALLACE,
1615 HOLLYWOOD, CAL.
Member Los Angeles Stock Exchange.
Will execute your buying or selling orders for listed or unlisted stocks or bonds. Over 12 years in the business. Will appreciate your business. The exchange holds two sessions a day, 10.45 a.m. to 11:45 and 2 p.m. to 2:45. You can call me on exchange by either telephone MAIN 6158 or HOME 10618.

"HORSE SENSE"—
Why not buy your stock in a new company upon good, along safe, sane lines, which does not gamble on the earth, but which can and will fulfill every promise it makes? You can get stock in such a company for a few dollars at 5c per share.
INVESTIGATE
PRACTICAL INVESTMENT COMPANY,
302 Wright & Callender Bldg.

FOR SALE—STOCKS AND BONDS.
We are offering a first-class bond secured by the deposit of agricultural lands and a very prosperous manufacturing business. Land alone conservatively worth double amount of bonds. Are offering liberal stock bonus. Give us an opportunity to explain this investment.
SHEARER INVESTMENT CO.,
Home 10624. 229 W. 7th st. Main 5229.

WANTED—HIGH CLASS STOCK BROKER TO take over entire capital stock on strictly commission basis, building and investment something different; just organized, strictly high class; only experienced men need apply. Address A, box 437, TIMES BRANCH OFFICE.

MIDWAY NORTHERN BOUGHT AND SOLD—
Maricopa Northern bought and sold.
A3972. STRADER,
223 I. W. Hellman Bldg.

FOR SALE — $25.00e, 6 PER CENT, 50-YEAR first-mortgage bonds of gas plant. Being total outstanding issue. New plant, bonds approved by Railroad Commission. Liberal discount. Address V, box 262, TIMES OFFICE.

FOR SALE—
50,000 shares of the capital stock of the GENERAL REPLANTING COMPANY.
GEORGE E. MILLS & COMPANY,
628 I. W. Hellman Bldg.

WILL SELL—
1000 Valley View Land & Water 10c
100 American Lime Stock $1.00
Divided 4 com.
100 Colonial Copper 25c
V. A. BREWER, Searchlight, Nevada.

HAVE ORDERS FOR PIONEER CONSOLIDATED, Pyramid, Jumbo and Silverado. Advertising, financing reorganization shares at half cost in the gold prospects assays three thousand. 325 LISSNER BLDG.

WANT LOS ANGELES INVESTMENT COMPANY stock; Home Makers, gold notes. Have income property; furniture bonds; clear lots, clear land, from $500 up. Glad show property.
FOWLER, 322 Higgins Bldg. Broadway 1215, Home 10227.

FOR EXCHANGE — $900 EQUITY ,TWO LOTS Inglewood, total value $1400, 2-year mortgage, $400, for L. A. investment or what? Address V, box 266, TIMES BRANCH OFFICE.

WANTED—1000 SHARES LOS ANGELES INVESTment for beautiful Wilshire residence, worth $12,000; $7500 straight. Owner, Pacific Coast Realty, office 522 S. HOBART. Telephone Broadway 468; A1028.

FOR SALE—Miscellaneous.

FOR SALE—AT A BARGAIN, ONE ASPHALT PAVING outfit, one concrete mixer, one concrete mixer engine, several small engines, roof sewing outfit, parts of rotary well rig, two traction outfits, 1st and 2d drive pressure boilers, two 6-inch gate valves 2½ O. D. casing, one hydraulic and one electric elevator. Lot of high and low duty transformers and power pumps, several motors, cables, small ice plant, complete iron fence posts.
R. KELLY MACHINERY CO.
Boyle 126. 524 Mission Road.

FOR SALE—500 GALLONS OF BROKEN LINE house paints, at $1.25 per gallon; 200 gallons of Elastic Roof Paint, at $2.50 value; 100 gallons of going at $1.40; Sherwin-Williams house and floor paint at $1.60; Lowe Bros. house and floor paint at $1.40; Shingle stains, all colors, 50 cents per gallon; floor paint at $1 per gallon. WHITE-HEAD COMMERCIAL COMPANY, 415 E. Ninth street.

FOR SALE—NEW AND SECOND HAND CAROM and pocket-billiard tables; bowling alleys and accessories; bar cabinets of all kinds; easy payments. We treat the best. THE BREWSTER-BALKE-COLLENDER CO. 321-325 E. Third st.

FOR SALE — SEVERAL HIGH GRADE SECOND-hand shotguns, Parkers, Smiths, Fox, Remingtons Lefevers, Ithicas, Bakers and Winchesters pump guns and automatics; Colts and Smith & Wesson revolvers. Will buy, sell and exchange. Phone after 5 p.m. A5444.

FOR SALE—
CLASSIFIED REAL ESTATE ADVERTISEMENTS in the Sunday Times must be received before 5 p.m. Saturdays. Classified "Want Ads," etc., will be accepted until 11 p.m. Saturdays.

FOR SALE—CASH REGISTERS AND OFFICE FURniture for rent by the month; also hotel crockery, chairs, tables, etc., by special occasions; instant shoe shine and hat cleaning chairs. L. C. SKEELS, 915 S. Main st.

FOR SALE — ON TIME PAYMENTS, LACE CURtains, portieres, couch covers, rugs, carpets and mattresses, and everything new and household. OVERELLS, 700-708 S. Main st. THE BIG PRICE STORE.

FOR SALE — CASH AND CREDIT REGISTERS. New and second-hand. All kinds. Low-cut prices. Easy terms. Expert repairing. CASHIER CASH REGISTER FACTORY, Third and Los Angeles.

FOR SALE—TENTS THAT ARE TENTS WE MAKE them all; anything; have some already used. WISE & DUNKLE, 506 E. Seventh st. Phone Broadway 2208.

FOR SALE—CACTUS.
SPINELESS—One of the best varieties—HARDY. RAPID GROWER. FINE FRUITER. F. R. PLANDERE, 423 S. HILL ST. Main 8760; F7267.

FOR SALE—VERY NEAT LADIES PIN, SHAPE outline of heart, 24 pearls, 12 diamonds; cost $60; one diamond pearl ring, worth $35; the two for $25. A silver chafing dish, cost $25, for $12; never used. Tel. WILSHIRE 2647.

FOR SALE—WASHABLE COATS FOR BARBERS, dentists, waiters, butchers, soda-fountain clerks. We make a specialty of cutlery all kinds and grinding. 120 H. MAIN.

FOR SALE—SECOND-HAND REDWOOD AND IRON Tanks, Tanks for sale, Tanks to rent. Tanks for oil, save half. Tanks made and galvanized tanks 600, 100, 1500 gallon drums, yard cans. 614 Yale.

FOR SALE—
"DO NOT PLASTER, USE BEAVER BOARD."—Sold by MONTGOMERY & MULLIN LUMBER CO., 3rd and Santa Fe sts., Los Angeles.

FOR SALE—FINE IMPORTED SOLID MAHOGANY tall clock, 16 chimes and cathedral gong; have also imported glass-bottom tankard set for sale, bargain. PHONE 74616.

FOR SALE—OR EXCHANGE—CANARY, SINGER, sewing machine, gas plate, trunk, gas heater. Will exchange for all-night heater, pictures, dishes or dresser. PHONE 72185.

FOR SALE—WOOD OR COAL STOVE WITH GAS plate attached. Bargain. Call WEST 2905.

STOCKS AND BONDS—Mortgages.

FOR SALE—
BY JNO. G. KNIGHT & CO.
(For our market letter and additional quotations see financial page of today's Times.)
Antelope Valley Gold Mining Co.....$ .06¼
American Telegraphone 1.45
Boundary Cons. Copper ..... .20
Commercial Motor Car Co. ..... .30
Commonwealth Home Building 17½
Dayton Copper ..... .30
Jerome Verde ..... .20
L. A. Investment Co. 2.00
L. A. Submarine Boat ..... .13
Mascot Copper 2.40
Macomber Rotary Engine Co. ..... .06
New Jersey Mining Co. ..... .16½
F. H. Redpath ..... .07
Rotary Air Brake 1.05
San Francisco Life Ins. Co. ..... .30
United Mines Co. ..... .03
Yellow Pine ..... .20
Wasatchgal ..... .39
WE WANT TO BUY.
Addgraph ..... Midway Fire
Calumet Oil ..... Provident Finder, F. B.
Claremont Oil ..... Palmer, Ament
Funding Co. of Cal. ..... Pacific Surety Co.
Hale-McLeod Oil ..... L. A. Fire Ins. Co.
Little Tonopah ..... Long Beach Improvement Co.
Pioneer Consolidated ..... Standard Bldg. & Inv. Co.
JNO. G. KNIGHT & CO.,
Members L. A. Stock Exchange.
10254. 432-34 H. W. Hellman Bldg. Bdwy. 1897.

WE WILL SELL—1000 AUTO-FRICTION 10c
1000 Big Rock Gold Mining 10c
1000 or 2000 Pick and Drill ..... 1 to 5c
100 F. E. Bridget ..... Market
500 Tom Reed ..... Cheap
500 Home Builders (M. G. H.) 25
100 L. A. Investment ..... Market
1000 Railway Realty 75c
1000 Gold Nugg L. A. Inv. at discount. We want to buy F. E. Bridget, L. A. Investment, Gold Notes, Standard, Stock Yards and all active stocks.
JNO. G. KNIGHT & CO.,
Members L. A. Stock Exchange.
Reliable Stock and Bond Brokers.
318-320 Grand Bldg. AS440; Bdwy. 4314.

WILL SELL—500 ADDOGRAPH ..... VERY CHEAP
" " 1000 Blue Mining ..... $ 15
" " 1000 U. A. Submarine Boat 15
" " 100 L. A. Investment ..... market
" " 1000 Diamond Belt 10c
" " 250 Long Beach Improvement 1.35
" " 1000 Palmer Union Oil ..... cheap
" " 500 Standard Wdg. & Inv. ..... cheap
Will Buy—Hames Copper, Addograph, Diamond Belt, Fire & Drill, Standard Building. Trading in the shares of the Big Four Mining Co. is now active, owing to the splendid records coming in from the property. The stock can now be bought at 14 cents per share. It is possible that there will be a sharp advance in this stock in the very near future.
H. C. REYNOLDS, 932 Title Ins. Bldg. Main 849; F0007.

ASSOCIATED OIL—
California Hills.
Consolidated Mines.
L. A. Investment.
Mariposa Northern.
Midway Northern.
National Pacific.
Pacific Coast.
United Oil.
And all unlisted bonds bought and sold.
W. C. WHITNEY,
STOCK AND BOND BROKER.
MEMBER L. A. STOCK EXCHANGE.
604-605 I. W. HELLMAN BLDG.
F1753. MAIN 4117.

S. F. LEWIS CO., 307 HIBERNIAN BLDG.
BARGAINS. F6444.
1000 Commonwealth Home Builders ..... $ .17½
500 L. A. Investment Co. 2.00
500 L. A. Inv. Gold Note ..... .95
2000 Diamond Valley Oil ..... .05
5000 Standard Bldg. Investment ..... .04½
500 Maricopa Northern ..... .12½
200 Los Angeles Motor Truck ..... .40
1000 Addograph ..... cheap
Will buy Funding Co., Pyramid Oil, Hibernian Home Builders.
Mail orders given prompt attention.
S. F. LEWIS CO., 307 Hibernian Bldg.
HOME 576274. HOLLYWOOD 1772.

T. R. WALLACE,
1615 HOLLYWOOD, CAL.
Member Los Angeles Stock Exchange.
Will execute your buying or selling orders for listed or unlisted stocks or bonds. Over 12 years in the business. Will appreciate your business. The exchange holds two sessions a day. 10.45 a.m. to 11:45 and 2 p.m. to 2:45. You can call me on exchange by either telephone MAIN 6158 or HOME 10618.

"HORSE SENSE"—
Why not buy your stock in a new company upon good, along safe, sane lines, which does not gamble on the earth, but which can and will fulfill every promise it makes? You can get stock in such a company for a few dollars at 5c per share.
INVESTIGATE
PRACTICAL INVESTMENT COMPANY,
302 Wright & Callender Bldg.

FOR SALE—STOCKS AND BONDS.
We are offering a first-class bond secured by the deposit of agricultural lands and a very prosperous manufacturing business. Land alone conservatively worth double amount of bonds. Are offering liberal stock bonus. Give us an opportunity to explain this investment.
SHEARER INVESTMENT CO.,
Home 10624. 229 W. 7th st. Main 5229.

WANTED—HIGH CLASS STOCK BROKER TO take over entire capital stock on strictly commission basis, building and investment something different; just organized, strictly high class; only experienced men need apply. Address A, box 437, TIMES BRANCH OFFICE.

MIDWAY NORTHERN BOUGHT AND SOLD—
Maricopa Northern bought and sold.
A3972. STRADER,
223 I. W. Hellman Bldg.

FOR SALE — $25.0se, 6 PER CENT, 50-YEAR first-mortgage bonds of gas plant. Being total outstanding issue. New plant, bonds approved by Railroad Commission. Liberal discount. Address V, box 262, TIMES OFFICE.

FOR SALE—
50,000 shares of the capital stock of the GENERAL REPLANTING COMPANY.
GEORGE E. MILLS & COMPANY,
628 I. W. Hellman Bldg.

WILL SELL—
1000 Valley View Land & Water 10c
100 American Lime Stock $1.00
Divided 4 com.
100 Colonial Copper 25c
V. A. BREWER, Searchlight, Nevada.

HAVE ORDERS FOR PIONEER CONSOLIDATED, Pyramid, Jumbo and Silverado. Advertising, financing reorganization shares at half cost in the gold prospects assays three thousand. 325 LISSNER BLDG.

WANT LOS ANGELES INVESTMENT COMPANY stock; Home Makers, gold notes. Have income property; furniture bonds; clear lots, clear land, from $500 up. Glad show property.
FOWLER, 322 Higgins Bldg. Broadway 1215, Home 10227.

FOR EXCHANGE — $900 EQUITY ,TWO LOTS Inglewood, total value $1400, 2-year mortgage, $400, for L. A. investment or what? Address V, box 266, TIMES BRANCH OFFICE.

WANTED—1000 SHARES LOS ANGELES INVESTment for beautiful Wilshire residence, worth $12,000; $7500 straight. Owner, Pacific Coast Realty, office 522 S. HOBART. Telephone Broadway 468; A1028.

FOR SALE—Miscellaneous.

FOR SALE—AT A BARGAIN, ONE ASPHALT PAVING outfit, one concrete mixer, one concrete mixer engine, several small engines, roof sewing outfit, parts of rotary well rig, two traction outfits, 1st and 2d drive pressure boilers, two 6-inch gate valves 2½ O. D. casing, one hydraulic and one electric elevator. Lot of high and low duty transformers and power pumps, several motors, cables, small ice plant, complete iron fence posts.
R. KELLY MACHINERY CO.
Boyle 126. 524 Mission Road.

FOR SALE—500 GALLONS OF BROKEN LINE house paints, at $1.25 per gallon; 200 gallons of Elastic Roof Paint, at $2.50 value; 100 gallons of going at $1.40; Sherwin-Williams house and floor paint at $1.60; Lowe Bros. house and floor paint at $1.40; Shingle stains, all colors, 50 cents per gallon; floor paint at $1 per gallon. WHITE-HEAD COMMERCIAL COMPANY, 415 E. Ninth street.

FOR SALE—NEW AND SECOND HAND CAROM and pocket-billiard tables; bowling alleys and accessories; bar cabinets of all kinds; easy payments. We treat the best. THE BREWSTER-BALKE-COLLENDER CO. 321-325 E. Third st.

FOR SALE — SEVERAL HIGH GRADE SECOND-hand shotguns, Parkers, Smiths, Fox, Remingtons Lefevers, Ithicas, Bakers and Winchesters pump guns and automatics; Colts and Smith & Wesson revolvers. Will buy, sell and exchange. Phone after 5 p.m. A5444.

FOR SALE—
CLASSIFIED REAL ESTATE ADVERTISEMENTS in the Sunday Times must be received before 5 p.m. Saturdays. Classified "Want Ads," etc., will be accepted until 11 p.m. Saturdays.

FOR SALE—CASH REGISTERS AND OFFICE FURniture for rent by the month; also hotel crockery, chairs, tables, etc., by special occasions; instant shoe shine and hat cleaning chairs. L. C. SKEELS, 915 S. Main st.

FOR SALE — ON TIME PAYMENTS, LACE CURtains, portieres, couch covers, rugs, carpets and mattresses, and everything new and household. OVERELLS, 700-708 S. Main st. THE BIG PRICE STORE.

FOR SALE — CASH AND CREDIT REGISTERS. New and second-hand. All kinds. Low-cut prices. Easy terms. Expert repairing. CASHIER CASH REGISTER FACTORY, Third and Los Angeles.

FOR SALE—TENTS THAT ARE TENTS WE MAKE them all; anything; have some already used. WISE & DUNKLE, 506 E. Seventh st. Phone Broadway 2208.

FOR SALE—CACTUS.
SPINELESS—One of the best varieties—HARDY. RAPID GROWER. FINE FRUITER. F. R. PLANDERE, 423 S. HILL ST. Main 8760; F7267.

FOR SALE—VERY NEAT LADIES PIN, SHAPE outline of heart, 24 pearls, 12 diamonds; cost $60; one diamond pearl ring, worth $35; the two for $25. A silver chafing dish, cost $25, for $12; never used. Tel. WILSHIRE 2647.

FOR SALE—WASHABLE COATS FOR BARBERS, dentists, waiters, butchers, soda-fountain clerks. We make a specialty of cutlery all kinds and grinding. 120 H. MAIN.

FOR SALE—SECOND-HAND REDWOOD AND IRON Tanks, Tanks for sale, Tanks to rent. Tanks for oil, save half. Tanks made and galvanized tanks 600, 100, 1500 gallon drums, yard cans. 614 Yale.

FOR SALE—
"DO NOT PLASTER, USE BEAVER BOARD."—Sold by MONTGOMERY & MULLIN LUMBER CO., 3rd and Santa Fe sts., Los Angeles.

FOR SALE—FINE IMPORTED SOLID MAHOGANY tall clock, 16 chimes and cathedral gong; have also imported glass-bottom tankard set for sale, bargain. PHONE 74616.

FOR SALE—OR EXCHANGE—CANARY, SINGER, sewing machine, gas plate, trunk, gas heater. Will exchange for all-night heater, pictures, dishes or dresser. PHONE 72185.

FOR SALE—WOOD OR COAL STOVE WITH GAS plate attached. Bargain. Call WEST 2905.

FOR SALE—Miscellaneous.

FOR SALE—

KITCHEN EQUIPMENT.

USED CAFE KITCHEN EQUIPMENT AS FOLLOWS:

TWO OIL RANGES.

ONE STEAMER.

ONE CHARCOAL BOILER.

ONE STEAM SOUP KETTLE.

ONE LARGE ICE BOX.

ONE 60-FOOT LUNCH COUNTER.

ONE AMERICAN SODA FOUNTAIN.

APPLY JAHNS,
BULLOCK'S,
BROADWAY AND SEVENTH.

FOR SALE — BARGAINS IN ALL LINES OF furnishing goods. These prices are far below competition. See these goods and be convinced. Come early.
Men's Furnishing Co.,
$1.50 plate rain, mission, $1.
$2 child's sulky, $1.50.
$3 boy's buggy whip, $2.25.
$3.50 gas plate, $2.50.
$12 kitchen cabinet, roomy bins, $8.75.
$5.50 set of frame bed rails, $4.
$7 rocker, leather seat, $5.50.
$4 leather seat, $6.75.
$11 couch, fringed, $8.50.
$12.50 ladies' dressing table, $9.25.
$15.50 oak desk, mission, $10.
$18 combination, all oak, $15.
$22.50 sideboard, $16.50.
ERSELLE'S, 600-708 S. Main.

FOR SALE—GREAT SLAUGHTER IN PRICES ON second-hand sewing machines. Just note the astonishing prices: White but type, $3 to $5; Drop heads, $7 to $20; Singer, $4 to $7; New Home, $12 to $20 h. drop heads; Standard, Interion, $7, $30; cabinets, $6; Wheeler & Wilsons, $4 to $15; Davis, $7 to $15; drop heads, $10 to $15. These are but a few. New Home high arm, $25 to $35; drop heads, $30 to $38; Wheeler & Wilson roller machines, $7; Davis, $21; Eldridge, $5. We will deliver and guarantee all of these. Special attention to out-of-town customers. Crate and ship. Rentals, 50c per week; rent vert. best, all makes. WHITE SEWING MACHINE CO., 714 S. Broadway.

FOR SALE — BUILDERS, ATTENTION; WALL boards, $25 rqlsqy; $24 to $27.50 per 1000 square feet; nothing better on the market. Now corrugated iron, all lengths, at $4.20 per square; roofing paper at $1.60 up; comparison the weight and quality. We will show a 25 per cent saving on roofing paper and corrugated iron. Come and see the largest assortment and lowest prices in Southern California. We have 150 varieties. Half a carload of baled waste, all grades, at $1.50 up. WHITING-MEAD COMMERCIAL CO. 415 E. Ninth st.

CASH REGISTER BARGAIN — COME AND SEE the new American cash register, the 1914 Electric. Then we trade out the other makes and sell the trade cheap. Terms, $24 to $27.50 per 1000 sheets; $15; a nice large size, $25; a big National Model drawer, different locals for different clerks; a corker, only $120. E. WALLACE, 640 S. Spring st.

FOR SALE—A LADY LEAVING, SOME NEW FURniture, dressers; Circassian dressers, bed, enamel and dining set, other pieces, half price; also white fox stole and muff and small marine set; must sell. 1409 CONSTANCE. Phone West 1191.

FOR SALE — BEAUTIFUL IMPORTED EVENING gowns, sacrifice. Values $200 to $1100 for $40 to $80; size 38. Also single and four-piece bedroom. Unable to use them. PHONE evenings, F2238.

FOR SALE—DANDY STANDARD SEWING MAchine, only $6. Don't fail to see this if you want a bargain. Will deliver. Call 716 SOUTH BROADWAY.

FOR SALE—FINE DROP HEAD WHITE SEWING machine only $15. If you ever expect to own a machine don't miss sight of this bargain, as it's a good one. Call 716 S. BROADWAY.

FOR SALE—2 LONG BLACK LADIES' COATS, 38 and 40 and two ladies' cut suits, one brown and one black, 38 and 40. Will sell for all. Address A, box 484, TIMES BRANCH OFFICE.

FOR SALE—EDISON PHONOGRAPH, (3 AND 4-minute records.) fine record cabinet and 25 records, all for $28. Big bargain. 926 S. MAIN st.

FOR SALE—ANY LADY GOING EAST WILL SELL ticket by seeing me before leaving. Reply immediately. Address V, box 270, TIMES BRANCH OFFICE.

FOR SALE—SEVERAL ALMOST NEW DROPhead sewing machines for $8 and $10. One large window display; these are being sold at one-fourth their value. WHITE SEWING MACHINE CO., 714 S. Broadway.

FOR SALE—WE HAVE A LOT OF SLIGHTLY shop-worn gas heaters, with cross fronts, which we will sell at a liberal discount. Call early, SWINERTON & SNYDER, 309 S. Broadway.

FOR SALE—DIAMONDS, PERFECT BLUE-WHITE, about 2-carat, $350; cost $500. Also ¼-carat, $60; cost $100. Will sell large Turkish leather rocker. PHONE 68461.

FOR SALE — CLOSING OUT, "MUNSEY'S" STAtionery, books, office and typewriter supplies, guest checks, tally cards, souvenirs, and lots of stock for quick clean-up. Quantity lots to dealers very low. Fixtures for sale. Now at 125 N. SPRING.

FOR SALE—WARM AIR FURNACE, HAS BEEN used, but is in good condition. Can be seen at KENWOOD APTS., 1008 West 11th st.

FOR SALE—GRAPE PICKING KNIVES, $1.50 PER dozen; amount of the razor blades, shirters, cut lapping knives, edged tools all kinds. KIRCHEN SUPPLY CO., 1036 S. Main.

FOR SALE — REFRIGERATOR, BOHN SYPHON, porcelain enamel lined; best on market; use is low. Suitable for small grocery or restaurant. Price $60. SOUTH.

FOR SALE — FLOOR SHOW CASES, 200 FEET shelving, computing scale, coffee mill and meat grinder, refrigerator, safe, etc. 343 S. LOS ANGELES.

FOR SALE—
Popcorn popper, peanut roaster, candy store, and copper boiler; cheap; machines in operation. Will sell separate. Address W, box 146, TIMES OFFICE.

FOR SALE—BARBER OUTFIT, COMPLETE FOR one or two chairs, at a special low price; will give liberal terms if desired. Inquire KIRCHNER SUPPLY COMPANY, 1036 S. Main.

FOR SALE—SINGER AND ALL MAKES SEWING machines. Lowest prices, easiest terms. We rent better machines than others do. SINGER, 929 Hill. F2906; M. 6468.

FOR SALE—FUNK & WAGNALL'S UNABRIDGED Dictionary, 1912, never used; also ladies' gray tailored suit, size 40, new, reasonable. Call 52209.

FOR SALE—ARE YOU A FREQUENT USER OF wood alcohol, gasoline or benzine? If so, send address to WEST COAST MFG. AND SALES CO., Pasadena, Cal.

FOR SALE—EDISON ROTARY MIMEOGRAPH, $15. Toledo computing scale, $40. Duplicate numbering machine, $5. BURNS & SON'S GARAGE, Pasadena. Phone 1-1-1.

FOR SALE—DRESSMAKER FORM, A TAILOR-made suit and few other clothes for sale. SHIMMON, Broadway 1040.

FOR SALE—ANY LADY GOING EAST WILL FIND it to her advantage to see me before leaving. Address V, box 281, TIMES OFFICE.

FOR SALE—SOLID OAK, MEDIUM SIZED ROLL top desk; also a few chairs to match; all to go at bankrupt sale. 1119 S. BROADWAY.

FOR SALE—ANY LADY GOING EAST WILL SELL ticket by seeing me before leaving. Reply immediately. Address V, box 270, TIMES BRANCH OFFICE.

FOR SALE—PHYSICIAN'S METAL OPERATING table, leather cushions; also Medelaah electric battery, Faradic and galvanic, cheap. 417 W. 7TH ST.

FOR SALE — WOOD, $3 SINGLE HANK, $5 cord, delivered. Sacks, 25 cents, three for $1. Sandy wood, kindling, 25 cents a sack, ten for $2. 2100 E. BONSALLO AVE. 23000.

FOR SALE — BATTING TOOLS, TRIMMINGS, leather, etc., by batter; no further use for them. Home Shoeboys. BATTER, 1357 4th st., Santa Monica, Cal.

FOR SALE—RESTAURANT AND CAFETERIA. THE best location, near the U. P. Depot, doing a good paying business; a bargain, or may consider partner, man or woman. 244 E. 5TH ST.

FOR SALE—A FEW VERY FINE NAVAJO RUGS, very cheap. E. W. KIMBALL, in the rear of 2250 W. 37th st.

FOR SALE—
CACTUS.
SPINELESS—one of the best varieties—HARDY RAPID GROWER. FINE FRUITER.
413 S. HILL ST. Main 8782; A1042.

FOR SALE—CABINET SEWING MACHINE, COMpletely, price only $6. Worth that much for desk. Will deliver. Call 714 S. BROADWAY.

FOR SALE—GOOD AS NEW SINGER SEWING MAchine, only $8; will deliver. Complete attachments. Call 714 S. BROADWAY.

FOR SALE—CHEAP, NEW GASOLINE MOTOR boat, 14 feet long. Call at 452 E. 20TH ST.

FOR SALE—A GAS RANGE CHEAP AT 1230 W. 37TH ST. Phone 77620.

FOR SALE—CHEAP WINCHESTER AND REPEATing rifles, one 25-shot pearl rifle, $25; the Buena Vista, one block south of Courthouse.

FOR SALE—6 TONS OF GOOD OAT HAY, BALED. NORMAN JOHNSON, Chatsworth, Cal.

FOR SALE—STORE FIXTURES, SHOW CASES, counters, fine refrigerator, cash register, hand and electric coffee mills, computing scales of all kinds. Credit 60-day cabinet. Less than one-third price. 1014 S. MAIN.

FOR SALE—ONE TRANSFERABLE MEMBERSHIP in the Los Angeles Athletic Club, all dues and assessments paid in full to January, 1914. Address W, box 155, TIMES OFFICE.

FOR SALE—LARGE, SECOND-HAND SAFE, WITH burglar-proof chest. 119 S. BROADWAY. Tel Broadway 2222.

FOR SALE — REFRIGERATOR, SCALES, MEAT blocks racks, butcher outfit, complete, all ready to do business, price $250 will give liberal terms if desired. Inquire 130 N. MAIN.

FOR SALE—SAFES.
Safes bought, sold and exchanged. Cash, credit or trade. All sizes, all prices. DESK & SAFE EXCHANGE, 117 S. Broadway.

FOR SALE—A WOOD AND COAL RANGE. CALL 5720 S. HOPE. South 1840.

FOR SALE—Miscellaneous.

FOR SALE—

AT A BARGAIN

10 folding opera chairs, Mahogany bottom and backs and hat holders. New. Inquire JOHN R. PAUL CO., 2031 N. Broadway.

FOR SALE—FINE IMPORTED SOLID MAHOGany hall clock, Westminster chimes and cathedral gong; valuation $750, will sell at a great bargain. Also one imported glass-bottom tankard set for sale. PHONE 74504.

FOR SALE—SECOND-HAND RANCH MACHINERY, what you have? We save you half on machinery that will do your work for years; some nearly new; everything you need. Auction carload Thursday. DEMMITT, 120 N. Main.

FOR SALE—LARGE "HALLS SAFE, $175; DOUBLE and single desks, $5 and $6. 301 JOHNSON BLDG., Fourth and Broadway.

FOR SALE—MAP BOOKS, CITY AND COUNTY, hand sewing machines for $8 and $10. One large window display; these are being sold at one-fourth their value. WHITE SEWING MACHINE CO., 714 S. Broadway.

FOR SALE—SHOWCASES, FLOOR CASES, COUNTER cases, wall cases, counters, tables, computing scales, coffee cans, spice cans, largest stock in the city; if you are opening or remodeling a store we will pay you to investigate. 216 E. FOURTH STREET.

FOR SALE—SMITH & WESSON 38 SPECIAL AND high-grade Colt glass, reasonable. W. S. JOHNSON, 131 Banker's Club.

FOR SALE—ALFALFA SEED, GUARANTEED FREE from foul seed, the very best for sale at 702 STATE ST., or ring Main 2784.

FOR SALE—GAS RANGE, ELECTRIC HEATER, sheepskin couch suit, maternity coat and silk kimona. Phone SOUTH 7085.

FOR SALE—NO. 5 OLIVER TYPEWRITER, NEW, $45. Burroughs adding machine, $200. J. C. HIGGINS, 16 E. Main st., Alhambra, Cal.

PART OF CANDY OUTFIT FOR SALE. 661 CRYER AVE.

FOR SALE—CHAIR AND TOBACCO CASES FOR cigar stand cheap. 353 W. 40TH PLACE. Telephone 29260.

FOR SALE—MUST DISPOSE OF AT ONCE AN elegant 4x8 billiard table, used few weeks. Would sacrifice to quick buyer. Address V, box 2, TIMES OFFICE.

FOR SALE—FLOUR SWEEPINGS FOR HOG FEED, KAHN-BECK CO., 600 Aliso st.

FOR SALE—BUSINESS CARDS $1 PER 1000; OTHer printing in proportion. F. A. HARRINGTON, printer, 138½ S. Spring st.

FOR SALE—TWO GOOD OAK DRESSERS, $25. PHONE 26502.

FOR SALE—100 FEET OF LUNCH COUNTER, REfrigerator, computing scales, kitchen tables, coffee urn; mirrors and cigar case. Below cost, 216 E. FOURTH ST.

FOR SALE—AUTOMATIC GAS WATER HEATER, suitable for bowling house or restaurant. CHAS. KRAKE & CO., 834 S. Main st.

FOR SALE—NEW FIREPROOF SAFES, A LITTLE tarnished suit. Second-hand safes cheap. 204 W. 8TH ST.

FOR SALE—BEAUTIFUL DIAMOND CLUSTER stickpin, set platinum, $50. Big bargain. Call Monday. FRANKLIN 4229; 5 Spring.

FOR SALE—THREE PILLOWS, CONTAINING about ten pounds excellent European stripped goose per pound. Address W, box 74, TIMES OFFICE.

FOR SALE—WORKING PEOPLE WHO CAN'T GET off week days. Yard open today for prices second-hand building material, lumber, doors, tools. DEMMITT COMPANY'S YARD, 818 Yale. Take Sentous car to Alpine two blocks east.

FOR SALE—PERFECT WHITE DIAMOND, VERY brilliant, about 1½ carat, cheap for cash. Address W, box 129, TIMES OFFICE.

FOR SALE—MEN'S WHITE DIAMOND RING, nearly 2¼ carat, will sacrifice for $250. Address W, box 82, TIMES OFFICE.

FOR SALE—CHEAP, 2 GOOD DELIVERY CARTS; one meat block. Monday at 9th EAST AND BERRY.

FOR SALE—AT A BARGAIN, DR. ELIOT'S FIVE foot shelf of books, the Harvard classics. Call 57477.

FOR SALE—CHEAP, WOOD AND GLASS PARTItion for business office. Inquire 501 ELEVENTH for information. Bdwy. 6496.

FOR SALE—$1000, FIRST SECOND-HAND CHICKEN wire fencing, 2-in. mesh, 18 gauge, 48-in. wide, corner of Boyd and Omar, near Boyd School. Phone BOYLE 8767.

FOR SALE—$900, FIRST SECOND-HAND CHICKEN wire fencing, 2-in. mesh, 18 gauge, 48-in. wide, corner of Boyd and Omar, near Boyd School. Phone BOYLE 8767.

FOR SALE—SMITH & WESSON 38 SPECIAL AND high-grade Colt glass, reasonable. W. S. JOHNSON, 131 Banker's Club.

FOR SALE—ALFALFA SEED, GUARANTEED FREE from foul seed, the very best for sale at 702 STATE ST., or ring Main 2784.

FOR SALE—GAS RANGE, ELECTRIC HEATER

Real Estate Directory.

SEE HERMOSA "THE BEAUTIFUL" BEACH FIRST

The finest, cleanest, safest, best improved, closest beach to Los Angeles on the market. Why go farther, pay more, and get less. Lots $400 to $1500. Easy terms. Hermosa Beach Co., owners and agents, 704-5 Hollingsworth Bldg. Phones Home A4945; Main 874.

SAN FERNANDO MISSION LANDS.

ANGELUS MESA LAND CO.
Owners and Selling Agents.

GOOD BUNGALOW BUY.

$2100—Small payment, balance monthly. Choicest neighborhood in city. Several others high as $5000. Take Glendale car to Alvarado avenue, and see Atwater Tract.

F. W. PARAMORE, Owner
420 Consolidated Realty Building
Corner 6th and Hill. F1938, Main 3511.

The best buy at the Harbor Tract; 2312 is waterfront business property. Excursions Sundays and Thursdays.
MASON-KWIS-CRAM,
1005-6 Union Oil Bldg. F2334.

San Luis Obispo County LAND
High Class at Very Low Prices.
JOHN F. SULLIVAN,
918 Van Nuys Bldg.
Main 667.

For Well-Located HARBOR PROPERTIES
For Manufacturing or Investment
See CAMPBELL & BENTLEY
Selling Agts. C. F. W. Palmer Syndicate.
320 Story Bldg., Cor. 6th & Broadway

Los Angeles Harbor Property.
Business, residence, industrial lots, near deep water; easy terms; splendid investments; special car and boat excursions 50c.
Secure Tickets
F. P. NEWPORT CO., 208 Central Bldg

VAN NUYS POULTRY RANCHES
FOLLOW PETALUMA EXPERTS
SEE
W. P. WHITSETT,
WHOLESALE SALES MANAGER.
319 South Hill St.

Glendale Heights
Large lots among beautiful trees and brooks. Easy terms. Office 828 Van Nuys Bldg.
Main 380; F6643.

ZELZAH ACRES
Cream of the San Fernando Valley
Auto Excursions Daily
E. O. HANSON & SONS
341 So. Hill St.
F2004 Main 1479

El Segundo
The Standard Oil Pay Roll City

Call at the office of the LOS ANGELES UNION STOCKYARDS COMPANY, 339 South Hill street, and take a trip out to see the new yards building. Your opportunity to secure stock at $1.25 or perhaps at any price is limited.

The activity of business in our Industrial Property Department only bespeaks the sentiment of wise investors, as to just values. For big profit and low priced factory sites, buy East Side—But buy now. See us for industrial leases, owner to build.
ROBERT MARSH & CO.,
215-224 Trust & Savings Bldg.
Sixth and Spring Sts.
19175 Main 8045

"FOR GOODNESS SAKE" EAT
Faultless BREAD

DIAMONDS
GO TO
SIMPSON'S DIAMOND SHOP
445 So. BROADWAY

RICHLAND FARMS
Westview Heights
Domingues Ranch Property.
CHARLES O. MIDDLETON,
203-204 Story Bldg.
Home 60491. Main 2724.

FREE TRIP
To Panama Exposition.
Full Particulars at
CALIFORNIA HOME INVESTMENT CO.
HOME OF ALL KINDS—ANY SIZE
2ND FLOOR LAW BLDG.

Western Improvement Co.,
510 Van Nuys Bldg.
Harbor Property
Main 1823. Home F4876.

LAUNDRY AT COST.
From Friday noon to Saturday 2 P.M., at all of the 51 downtown
THREE C LAUNDRY STORES

1914 Bungalows
They are here now. Ready for immediate delivery. Southwest where values increase. Five rooms or more. Every convenience. Prices $2100 to $3200. Easy payments.
Monarch Inv. Co., 236-237 Security Bldg., Fifth and Spring. F4744—Main 3528.

SANTA MONICA HIGHLANDS
The finest piece of property on San Vicente Boulevard.
LAWRENCE B. BURCK CO.
631 South Spring Street
Main 6661 10686

Build your Summer Bungalow among the "Big Pines," within sight of the Office Buildings of Los Angeles. One-half acre lots, $300 and up, at "Big Pines." 600 acres. Highest and coolest mountain home sites in Southern California.
CALIF. PAC. INVEST. CO.
Suite 807 Van Nuys Bldg. Both Phones.

ROOFING
Call Contract Dept.,
PIONEER PAPER CO.,
for an estimate on your work.
247-49 S. Los Angeles St.
Main 8080. Home 10223

565 Ft. Above the Santa Monica Palisades
Brentwood Place
Where the Mountains Meet the Sea.
Restricted Residence Lots. Easy Terms
The JAMES R. H. WAGNER CO.
631 South Spring Street.

WINDSOR SQUARE
"The Residential Masterpiece"
R. A. ROWAN & CO.,
200 Title Insurance Bldg.

PALM PLACE
The New Aristocratic Suburb.
GEORGE J. COTE, Sales Manager.
735 H. W. Hellman Bldg.

For industrial sites with trackage, for buildings erected to suit tenants, for lease,
Call on
SHARER INVESTMENT COMPANY
229 West Seventh Street

West Ninth St. Heights Lots, Right Close In,
THE McCARTHY CO.
$2950 to $4500
Grading contract completed. Call or Phone The McCarthy Company, 201 N. Broadway. 60655. Main 1202.

FAIRVIEW FARMS.
Near Newport Harbor.
For Sale in Five and Ten-Acre Parcels.
MODERATE PRICES—EASY TERMS.
Abundance of Cheap Water Delivered to Each Parcel.
BRYAN & BRADFORD
OWNERS,
201 Trust and Savings Bldg.
City of Los Angeles land bounded like a square board of 10 miles each side.

YUCAIPA VALLEY
"Red Apple" Land
Deep, rich soil; plenty of pure mountain water. Cool, dry air. Grand scenery.
REDLANDS and YUCAIPA LAND CO.,
Dike & Logie, Redlands, Cal.
CLAUSSEN BROS.,
629 S. Spring St., Los Angeles, Cal.

8 Per Cent. Preferred Stock
Shares in All Profits.
Call at our office on the ground floor of the American Bank Building and let us explain to you our co-operative investment and profit-sharing plan.
Preferred stock now 12 cents per share.
GIBRALTAR INVESTMENT AND HOME BUILDING COMPANY,
142 S. Spring St.
Phones: Sunset, Main 9152; Home, 10317.

$20 MONTHLY
Buys a modern, new, 5-room Bungalow. Specially priced at $2350. Location south. Five-cent car line.
AMERICAN HOME BUILDERS,
609-14 Van Nuys Bldg.,
Seventh and Spring Sts.
Phone Main 7400; Home 60544.

Montrose
"The Suburb Beautiful"
Owners and Agents.
THE HOLMES-WALTON CO.
507-8-9 Grant Bldg.

FOR
Health--Strength
USE
DAMIANA BITTERS
A wonderful invigorator and Nervine. A powerful special tonic for both sexes.
For sale at all Drug Stores and Liquor Dealers or
NABER, ALFS & BRUNE
AGENTS,
635 Howard St., San Francisco, Cal.

THE TIMES CIRCULATION FOR SEPTEMBER, 1913.

STATE OF CALIFORNIA, COUNTY OF LOS ANGELES, SS.:

Harry Chandler, Assistant General Manager of the Los Angeles Times, being duly sworn, declares upon his oath that the following is a true and correct office record of the daily circulation of said newspaper for the month of September, 1913.

SEPTEMBER, 1913.	Copies.
September 1	58,447
September 2	58,612
September 3	58,230
September 4	58,220
September 5	58,110
September 6	58,319
September 7 (Sunday)	88,570
September 8	58,040
September 9	59,205
September 10	61,250
September 11	58,410
September 12	58,280
September 13	58,220
September 14 (Sunday)	86,500
September 15	58,270
September 16	58,264
September 17	58,054
September 18	58,185
September 19	87,980
September 20	58,208
September 21 (Sunday)	86,060
September 22	58,170
September 23	58,254
September 24	58,181
September 25	59,200
September 26	58,120
September 27	58,270
September 28 (Sunday)	86,000
September 29	58,000
September 30	58,240

Daily average for every day of September, 62,587
Sunday only, average for September, 88,217

HARRY CHANDLER,
Assistant General Manager, The Times.

Subscribed and sworn to before me this 8th day of October, 1913.
T. L. CHAPIN,
Notary Public in and for the County of Los Angeles, State of California.

A. L. Dennis, being duly sworn, declares that he is and has been for twelve years Superintendent of Circulation of the Los Angeles Times; that the above and foregoing statement of circulation for the month of September, 1913, is correct, and shows the circulation of The Times for each day of the month named.
A. L. DENNIS.

Superintendent of Circulation, The Times.
Subscribed and sworn to before me this 8th day of October, 1913.
T. L. CHAPIN,
Notary Public in and for the County of Los Angeles, State of California.

The Times is the only newspaper in Los Angeles that does not make a practice of permitting agents, newsboys and dealers to return unsold copies of its issues. Neither does it reimburse or predate its editions, or inflate its circulation by printing more copies than are actually necessary to supply its patrons.

The Times' entire circulation is practically paid, and it is more genuine and superior in every respect to that of any other newspaper.

Arizona.

STOPS BUILDING OF RAILROADS.

Arizona Commission Called Detriment to State.

Hostility to Corporations Is Scored by Randolph.

Book-keeper Spends Hundred Dollars Day in Tucson.

[Special Correspondence of The Times.]

TUCSON (Ariz.) Oct. 10.—That the Arizona Corporation Commission is blocking the wheels of progress is a deduction from the remarks of Col. Epes Randolph, president of the Arizona Eastern and Southern Pacific southwestern subsidiary lines. He states that his company has a quarter of a million dollars in new equipment ordered that it is unable to pay for, as well as a floating debt of $1,696,000 that it wants to fund, that it has in view an extension from near Florence to the new mining camp of Superior, as well as other extensions of large importance and benefit to Arizona. But all this business has been hung up through the refusal of the commission to act upon an application made by the company December 10, last, for permission to issue bonds. The colonel prophesies that "there will be no railroad construction within this State so long as the present hostility of the State government toward railroad corporations continues. In time there will be a change in Arizona. When that will be I cannot say, but probably not until the people begin to realize that railroads are an essential forerunner of development. Arizona now has 2000 miles of railroads; it ought to have 20,000."

FAST PACE IN TUCSON.

According to P. W. Samways, it cost him about $100 a day to keep up with the fast set of Tucson, though he was simply a book-keeper at the Eagle mills during the latter half of 1912. He has just been returned here from Savannah, Ga., to stand trial for the embezzlement of $2000 from the mills. He could have been sent to one of several other States, but he preferred Arizona, for the penitentiary here has more or less of an enviable reputation among law-breakers. He got away from Tucson with only $200 and was caught when about to embark for England, his native land, where he says he secured a degree from Cambridge University. He does not deny his misdeeds, but rather seems to have professional pride in their perfection of detail. Leaving here, he went to California, securing a position in Fairfield, Solano county, where he is charged with forging two checks, as also a check in Denver, on his eastward way, and at San Antonio. In California he called himself P. M. Davidson and under that name is said to be wanted also for little check transactions at Santa Barbara and Sacramento. It is told that he has had similar business dealings in Boulder, Colo., in the Dakotas and in Indiana. In Georgia he was raising money for his foreign trip by using another man's name with which to telegraph the man's brother.

CONSUL IS ACCUSED.

E. V. Anaya, former Mexican Consul at Tucson, and his brother-in-law, Jose Escobosa, both charged with violation of the neutrality laws in connection with the smuggling of munitions of war into Mexico, are out on bail of $2500 each, pending examination October 18 before a court commissioner. The "munitions of war" specifically comprised the Didier Masson aeroplane, which, shipped from Los Angeles, taken from the train at Tucson, partially assembled at a ranch near the border and rushed across the line by night, was to have secured the triumph of the Constitutionalists over the Huertistas, but it didn't. A material witness for the government is R. W. Graeme of Los Angeles, who was chauffeur of one of the automobiles that bore the flying machine into Mexico.

Monday, in his cabin near Mescal, a few miles from Benson, was found the body of John Lupanow, for thirty years a prospector and miner in that locality and aged about 75 years. It is believed he died about two months ago, the body being little more than a skeleton when discovered by a passing cowboy. For several years the old man had been working mining claims by others considered worthless.

The last cold snap brought woe along the Southern Pacific, for all the station stoves of the Arizona division were in Tucson at the time, shipped here for overhauling.

Permission has been given by the City Council for the occupation of a part of Military Plaza by an armory, to be built jointly by the State and by the people of Tucson. The total cost of the structure is set at $21,000.

Railway Troubles in South Carolina.

[Yorkville Enquirer:] Wednesday morning as the Chicago and Northwestern train, No. 9, was coming up the grade between East Jefferson and East Liberty streets a small white pig was in the middle of the tracks. Engineer Smythe blew his whistle vigorously and the firemen rang the bell, but the pig looked on with apparent unconcern. Uncle Bob applied the brakes and brought the big mogul to a standstill. The fireman jumped down from his seat and tried to drive the pig off the right of way. The pig ran along the track toward the station, the train started, and then the pig stopped again a second time and a stander-by drove the swine to East Liberty street and allowed Uncle Bob to pull his train to the station.

Comparison.

GETS NEW IDEAS OF CHARITIES.

DR. JOHNSON RETURNS PREPARED TO IMPROVE THINGS.

Chairman of City Commission Takes Book at Conditions in Big Municipalities and Will Recommend Changes to His Colleagues. Pleased With Lack of Graft Here.

Dr. Milbank Johnson, chairman of the Municipal Charities Commission of this city, returned yesterday from a two-weeks' trip to take his daughter to a school in the East. He improved the opportunity to get in touch with charity work in cities in New England and the Middle West.

Dr. Johnson found an active interest being taken in those centers in the experiment this city is making with municipal control of all charities which appeal to the general public for aid and support. While in the East, Dr. Johnson visited the headquarters and conferred with the officers of the Associated Charities in Boston, which he pronounces a well-managed organization, as were most if not all those he visited; the New York Charities Organization Societies and the Russell Sage Foundation, the latter with an endowment of $10,000,000, doing splendid work; the United Charities in Chicago, and the Chicago Association of Commerce.

In the latter city, the United Charities do not indorse charitable organizations; that is left to the Association of Commerce, which body has a set of requirements which must be met as a condition precedent to indorsement by that body. These requirements impressed Dr. Johnson as worthy of adoption by charity organizations in other cities, and are as follows:

"The organization must have responsible and satisfactory local management. Its Administrative Committee or board of managers shall meet at least four times a year.

"The organization must be doing a work whose value is commensurate with the amount of money expended. (The auditor's report may be satisfactory, yet the philanthropic work may be so inefficient or so useless to the community that its support is not justified.)

"The organization shall agree to cooperate with other charitable institutions in promoting efficiency and economy of administration in the charities of the city as a whole and in preventing duplication of effort. Those organizations engaged in relief work shall register their cases with the social service registration bureau.

"The organization shall fill a need not already well filled by an existing organization and not capable of being thus filled. Those who desire to inaugurate new philanthropic organizations should give the fullest opportunity for the discussion of the proposed plans by a group, or groups, of persons who have had wide experience in philanthropic work.

"The methods employed in raising funds shall be approved by this committee. The committee will refuse indorsement when an excessive percentage is paid to collectors, or when the expenses of an entertainment are disproportionate to the receipts.

"The accounts shall be audited annually by public accountants."

Los Angeles is the only city in the country which has undertaken to eliminate graft and other wasteful leaks in charitable work by having all such work under the supervision and control of a municipal commission. The nearest approach to it is in Kansas City, where an approximation of municipal supervision is being tried. Another city, Toronto, is working on a plan very similar to that on trial in this city, but there the experiment is only two or three months old and it is too early accurately to forecast results.

Dr. Johnson said last night that he will not be back "officially" until tomorrow morning, when he expects to have an informal conference with the other members of the Municipal Charities Commission, and with the Reorganization Committee of the Associated Charities, at which the winter campaign will be discussed and also plans for the general work of the commission.

Nine organizations carrying on charitable and relief work in the city have complied with the requirements of the commission and have been indorsed by that body. They are: Needle Work Guild, No. 305 South Normandie avenue; King's Daughters' Day Nursery, No. 132 North Clarence street; Florence Crittenden Home, No. 1632 Santee street; St. Vincent de Paul Society, No. 201 Wilson block; Woman's Alliance, No. 127 South Utah street; Barlow Sanatorium, Chavez Ravine road; Los Angeles Orphans' Home, No. 815 El Centro avenue; Brownson House Settlement Association, No. 711 Jackson street; Southern California Home for Women and Children, No. 221 East Avenue 57. Other organizations are getting in line by making such changes as will meet with the commission's approval and secure its indorsement.

As soon as the Reorganization Committee of the Associated Charities has completed its work, the commission will place its stamp of approval on that society and it will be in a position to prosecute its work in an efficient and vigorous manner. It is expected that the Salvation Army and the Volunteers of America will soon be placed in the same favorable relation with the commission; in fact, the latter organization is understood to have made much progress along that line.

Grain.

WHEAT PRICES ARE BROKEN.

PRESSURE IS DIRECTED TOWARD THE SELLING SIDE.

Longs Are Obliged to Contend With the Fact that Week's Receipts Are Larger Than the Shipments—Oats Sagged Because of Setback Suffered by Other Grain.

[BY A. P. NIGHT WIRE TO THE TIMES.]

CHICAGO, Oct. 11.—Well directed pressure on the selling side today broke the price of wheat. The market closed nervous, ⅞@⅞ to ⅞ off. Corn finished ⅞ to ⅞@1 down, oats at a decline of ½ to ½@⅝, and provisions irregular, varying from 12½ loss to an advance of 2½. Wheat longs had to contend with the fact that receipts here this week were larger than the shipments. Accumulating supplies and the slowness of shipping call furnished incentive for the bears in corn. Oats sagged because of setback suffered by other grain. Provisions displayed sympathy with the upset inflicted on cereals.

Chicago Grain Market.

[Furnished by E. F. Hutton & Co., Members New York Stock Exchange, 118 West Fourth street, Los Angeles.]

CHICAGO, Oct. 11.—Closing quotations were as follows:

	Open.	High.	Low.	Close.
Wheat—				
December	.86⅝@.86⅞	.86⅝	.85⅝	*.85⅞
May	.91⅝	.91⅝	.90⅝	**.91
Corn—				
December	.69⅝	.69⅝	.68⅝	**.68⅝
May	.71⅝	.71⅝	.70⅛	.70⅛
July	.71	.71	.70⅛	.70⅛
Oats—				
December	.41@.41⅛	.41	.40⅝	**.40⅝
May	.44⅛	.44⅛	.43⅝	.43⅝
Pork—				
January	19.65	19.65	19.55	**19.57
May	19.90	19.90	19.65	19.67
Lard—				
October	10.62	10.62	10.62	10.62
January	10.50@10.52	10.52	10.50	**10.50
May	10.52			
Ribs—	10.75	10.75	10.70	*10.70
October	**10.75	10.75	**10.75	**10.75
January	10.42	10.43	10.38	**10.38
May	10.50	10.55	10.47	**10.50

*Bid. **Asked.

New York Cotton Market.

[Furnished by E. F. Hutton & Co., Members New York Stock Exchange, 118 West Fourth street, Los Angeles.]

NEW YORK, Oct. 11.—The Liverpool advance was not met here this morning, but the market held fairly steady the early part of the session. Trading was very light and was done mostly by local professionals. There was no heavy selling from the south, spot interests or Wall street. A decline of some ten points occurred in the last fifteen minutes.

Following is range of quotations:

Option—	Open.	High.	Low.	—Close— Bid.	Ask.
January	13.08	13.10	12.94	12.96	
March	13.12	13.16	12.97	12.98	
May	13.12	13.16	12.95	12.98	12.97
July	13.06	13.06	12.84	12.84	12.85
September	13.12	13.14	13.12	13.13	
October	13.44	13.44	13.30	13.30	13.31
December	13.28	13.28	13.10	13.10	13.12

New York spots were at 13.70. Quiet and unchanged.

Boston Copper Market.

[Furnished by Logan & Bryan, Members New York and Boston Stock Exchanges, Bradbury building, Los Angeles.]

	—Close— Bid.	Ask.		—Close— Bid.	Ask.
Adventure		1¼	Mason Val.	3¼	4
Alaska	200	250	Mass. Con.	2	2⅜
Alaska	22	22½	Mass. Gas.	92½	92⅝
Allouez	35	36	Majestic	25	26
Algomah	1¼	1½	Mariower	7	8
Am. Frey.	2½	3	Miami	22	22⅝
Do. pfd.	17	17½	Michigan	1¼	1½
Am. Zinc	18½	19	McK. Dar.	1 7-16	1 9-16
Arcadian	1⅝	2	Mohawk	40¼	41
Ariz. Com.	4¾	4⅞	Nev. Cons.	13⅝	13⅝
Baltic	70	90	Nipissing	8⅝	8⅝
Bos. & E.	53	55	Osceo	90	95
Bingle		1	Stewart	1⅛	1 11-16
Belmont	7¾	8	N. Butte	25⅝	25⅞
Bohemia	1⅛	1⅜	Nev. Dong.	2 1-16	2¼
Butte & B.	1⅛	1⅜	N. Lake	1⅛	1⅜
Butte & L.	27	29	Ohio	46	47
Butte & S.	21¾	22	Old Dom.	49⅜	50
Cactus	2¾	2⅞	Old Colony	5⅝	6⅜
Calaveras	1 5-16	1 7-16	Osceola	78	79
Cal. & A.	91¾	93	Quincy	83	89
Cal. & H.	412	420	Ray Cons.	13⅝	13⅝
Centennial	13	14	Santa Fe	1½	1⅝
Chief Cons.	1⅝	1 7-16	Shannon	6⅜	7
China	30	30½	Shattuck	37	37⅝
Cons. Ariz.	33	35	Sup. & B.	2¾	2⅞
Copper R.	59	60	Sup. Con.	23¾	24
Daly West	2	2⅜	S. F. Co.	104½	105
Davis Daly	1⅜	1⅝	S. Lake	3¾	3⅞
E. Butte	11⅝	12	Tamarack	70	75
First Nat.	3 1-16	3¼	Trinity	4¼	5
Corbin	85	90	Tonopah	69	70
Franklin	7	7⅛	Tuolumne	50	51½
Granby	70⅜	71⅛	Utah Con.	8¼	8½
Green Can.	90	91	U. S. M. & S.		
Gild. Cons.	1⅛	1⅜	Do. com.	37½	37¾
Hancock	15	16	Do. pfd.	46½	47
Helvetia	45	47	Un. Fruit	170	170½
Houghton	3½	4	Victoria	1¼	1⅜
Is. Creek	49¼	50	Winona	1⅜	2
Do. pfd.	85½	86	Wolverine	40	75
Indiana	3⅞	4	Wyandotte	50	75
Inspiration	15	15½	Yukon	2	2 3-16
Isle Royale	13	13⅝	S. W. Miami		
Kerr Lake	3⅝	4	Pond Creek	13	13⅝
Kawsmah	1⅛	1⅜	Oilway	75	100
Lake Cop.	24	24⅜	Verde	45	55
La Salle	3¼	4			

TWO FOR ONE
THE TIMES
WOMAN'S HOME COMPANION AND AMERICAN MAGAZINE

A wealth of attractive, clean, interesting reading matter.

The Times has arranged with the publishers of the Woman's Home Companion and the American Magazine to furnish annual subscriptions to both magazines in connection with yearly subscriptions to *THE LOS ANGELES TIMES*.

The Woman's Home Companion regularly contains contributions on home economies of all kinds; care of babies for young mothers; interesting and attractive articles for young people; a splendid fashion section—in fact, a variety of good subjects suitable for all literary tastes.

The American Magazine is clean and wholesome. At present a very interesting series of stories on the great national pastime, baseball, is being published under the signature of a famous ball player. Special fiction numbers are issued during the year. A particularly good serial story now running is "Angel Island," by Inez Hayes Gillmore; also stories of adventure.

The Times is the biggest newspaper published on the Pacific Coast; biggest because it contains all the news and a greater volume of advertising than is printed by any other newspaper. The Associated Press dispatches, supplemented by a comprehensive special wire service, give Times' readers all the news of the world. Practically one entire section of the paper is devoted to matters of local interest.

A 4-page Sporting Section is a regular daily feature of The Times.

The Sunday Times regularly includes a 24-page Illustrated Weekly, a publication unique in the newspaper world.

This great mass of excellent reading matter is furnished to The Times' subscribers, old and new, at a special price to be had on application at The Times' main office, First and Broadway; at the Branch Office, 619 South Spring street, or through any regular Times agent. Old subscribers, not already on subscription contract, are privileged to take advantage of this splendid subscription offer.

THE TIMES-MIRROR COMPANY
LOS ANGELES, CALIFORNIA

INSPECTOR-GENERAL.

Maj. Jackson, Recently Comes With Expert to Go Through Home Report.

SOLDIERS' HOME, Oct. 11.—Maj. W. P. Jackson, Inspector-General U.S.A., arrived at this home this morning on the annual inspection, in behalf of the War Department, of army posts and soldiers' homes.

This is Maj. Jackson's home since detailed as inspector-general. He entered the United States Military Academy as cadet from the State—Missouri—in 1883, was appointed second lieutenant in 1888, and United States Infantry; was first lieutenant in 1898, captain Third Infantry in 1900, major Third in 1912 and lieutenant-colonel in 1913.

Maj. Jackson is accompanied by Louis S. Friedman, a specialist in the War Department, to whom devolves scrutiny of all of the treasurer's office, in order to ascertain whether funds for appropriations of money are being correctly disbursed. He plans to spend a week within an hour or so of Los Angeles, while his chief headed for the capital in search of the Home's needs, who were already presented in the regular weekly inspection. The official visitors will remain a portion of the coming week.

NEWS BRIEFS.

The new leader of the Home band is bringing the latter to a creditable degree of excellence, as indicated by throngs that turn out to door seating capacity at the band concerts. Not only in the park at the band stand being crowded, but on Wilshire boulevard, it is said, a line up of passing autos that would be the envy of a beach resort.

With the flags flying, the band screaming, the band doing the "Spangled Banner," and 2000 people yelling like a horde of Comanches in war paint, boys in blue took place joined in the welcome extended to Gamboa dike's breaking of the meeting of the great Panama.

RECENT DEATHS.

James F. Campbell, formerly of Co. D, One Hundred and Sixty-first New York Infantry, a native of New Jersey, admitted from Los Angeles in 1913, died October 7, aged 68.

Charles Dougherty, formerly of E, Twenty-sixth Pennsylvania Infantry, a native of Pennsylvania, admitted from Sacramento in 1913, died October 8, aged 71.

William Grant, formerly of the Eleventh New Hampshire Infantry, a native of England, admitted from Yuma, Ariz., in 1897, died [illegible] aged 74.

ONLY REQUIRES TWO E[illegible]

South Pasadena Citizens Determined to Hold Another Election—Short News Items.

SOUTH PASADENA, Oct. 11.—"With a petition of from [illegible] voters South Pasadena can have an election on the question of municipal water, if they so desire," is the opinion informally given this morning by Senator W. J. Cox, South Pasadena's City Attorney. He declared that it will not be difficult to get 200 signers to the petition. The number of petitioners actually required is 15 per cent. of the votes cast for ballots at the last election. As South Pasadena being a city of the sixth class is not bound by the provisions of the six months must elapse between elections.

"We must have our petitions signed by leading bond supporters. The majority of the people want water, and there is no reason why we should not get it. We have the biggest part of the city in Pasadena with us and we do not intend to give in because of the two majorities that lost us the election last week." The petitions for an election probably will be started at once, and the water issue will be brought before the people without other issues to distract attention.

NEWS BRIEFS.

There has been received by the [illegible] use of the South Pasadena [illegible] the regular semi-annual [illegible] tion from the State [illegible] $7159.80. Of this amount [illegible] will go to the High School and [illegible] to the elementary schools. The [illegible] tier amount is determined by the number of teachers employed, [illegible] being allotted for each of the [illegible] three instructors. As the fund [illegible] the High School is regulated by [illegible] attendance. This is the first [illegible] tionment for the school year, [illegible] next and last High School [illegible] tionment of the same amount [illegible] about the first of March. [illegible] for the grammar schools [illegible] given March 1, and the last [illegible] 10th day of July, 1914.

Rev. George C. King, [illegible] turned to the South Pasadena [illegible] by the annual Methodist [illegible] which came to a close in [illegible] Tuesday, he having preached [illegible] pleted two successful years [illegible] charge. He will preach both [illegible] ing and evening at the church [illegible] as tomorrow is rally day. [illegible] ing service will be in charge [illegible] Sunday-school. R. P. Anderson, [illegible] physical director of the [illegible] Y.M.C.A., will speak on his [illegible] line of work before the [illegible] League of the Methodist Church [illegible] day evening at 6:30.

At the Christian Church [illegible] listic meetings will open tomorrow [illegible] morning in a large tent on the [illegible] the northwest corner of Fremont [illegible] nue and Lyndon street, and will [illegible] tinue indefinitely. Services will be held every evening except Monday, and will be conducted by Sunday-school Clubb, a well-known [illegible] worker, and J. A. Hawkins, [illegible] singer. One of the features of the meetings will be the use of stereopticon views and illustrated songs.

Tomorrow morning at the St. John's Episcopal Church, St. John's, will be celebrated by Archdeacon [illegible] Communion at 9:30 a.m. The regular evening service the organist will give a short recital.

MONROVIA.

MONROVIA, Oct. 11.—New [illegible] are raised for the loop-line [illegible] tric line from the business [illegible] Monrovia to the Canyon Park, [illegible] report made public today by the [illegible] via Board of Trade states that [illegible] Shoup, president of the Pacific [illegible] tric Railway, has shown [illegible] terest in the plan and has promised to visit Monrovia in the [illegible] and view the proposed route. [illegible] Transportation Committee of the Board of Trade called on Mr. Shoup Wednesday and stated to him the [illegible] of Monrovia's special needs and [illegible] unusual conditions, by which they force the rule denying local rates to cities of less than 14,000 population.

Monrovia High School [illegible] Compton High this afternoon, [illegible] 11 points to the latter's [illegible] Compton leads out by a large [illegible] tion of football, but Monrovia [illegible] enough and were [illegible] defeaters same, [illegible] time. The [illegible] large and enthusiastic [illegible] ton and Monrovia rooters.

Business:

FINANCIAL.

OFFICE OF THE TIMES,
Los Angeles, Oct. 13, 1913.

Bank clearings yesterday were $4,251,090.54, an increase of $707,503.61, compared with the corresponding day of last week, and a decrease of $325,[illegible] compared with the corresponding day of [illegible]:

	1913.	1912.	1911.
[illegible]	$ 3,723,597.57	$ 3,627,428.97	$ 3,920,934.03
[illegible]	8,944,176.75	8,923,491.43	8,463,795.75
[illegible]	4,134,468.87	3,939,962.13	4,396,627.43
[illegible]	4,860,221.32	4,999,468.97	3,844,363.39
[illegible]	3,221,026.94	4,276,744.10	3,498,213.19
[illegible]	4,251,090.54	3,943,090.93	4,477,024.03

Stocks and Bonds.

STOCKS REACH NEW LOW POINT.

PROTRACTED DECLINE CAUSES BEAR MOVEMENT.

Raid With Which They Begin Day's Trading Is Most Successful of Any Recent Drive—Effect of Tariff Law Has Made Present Situation Doubtful.

[BY A. P. NIGHT WIRE TO THE TIMES.]

NEW YORK, Oct. 11.—A new low point was reached today in the protracted decline of the stock market. There was an increased supply of stocks from traders on both sides of the market, with the chief impetus coming from the bears. The raid with which they began the day's trading was the most successful of any effort of the present movement, and prices were forced downward 1 to 2 points in the first few minutes. Later there was a fractional rally, but the close was near the lowest. The conspicuous point was the entire crippling of the market's buying power. Pendency of the suit to separate Central Pacific from Southern Pacific and reports of increased disturbances in Mexico were blamed on by the bears as ammunition. The uncertain outlook for business and money, the effect of the new tariff law and the course of events in Washington have made the present situation such a doubtful one in the opinion of traders, that investors and speculators are unwilling to buy stocks. The bank statement made a better showing than had been looked for. The actual cash loss was only about $1,000,000 and in consequence of the scaling down of deposits, prices were increased materially. Weakness continued in bonds with steel 5s falling to par. Total sales, par value, $18,900. United States 2's and Panama 2's and 3's declined ¼ and United States 4's advanced ⅛ on call on the [illegible].

New York Stock List.

[Furnished by Logan & Bryan, Members New York and Boston Stock Exchanges, Bradbury Bldg., Los Angeles.]

NEW YORK, Oct. 11.—[Exclusive to The Times.] Bond sales on the London:

	Bid.	Asked.
[illegible]	93½	94
[illegible]	91⅝	92
[illegible]	97⅝	98
[illegible]	97⅝	98
[illegible]	97⅝	98

Business: Money, Stocks, Bonds—Trade—The Citrus Market—Grain.

FINANCIAL.

OFFICE OF THE TIMES,
Los Angeles, Oct. 12, 1913.

Sunday trade $4,551,000.54, as compared with the corresponding day of

	1913.	1912.	1911.
Debits	$ 5,737,457.97	$ 5,929,604.63	
Clearings	4,551,000.54	5,400,795.72	
Balances	1,216,456.57	4,595,627.43	
Debits	4,889,485.57	5,044,503.39	
Clearings	4,289,744.19	5,498,213.13	
Balances	1,201,059.54	4,477,524.59	

Stocks and Bonds.

STOCKS REACH NEW LOW POINT.

PROTRACTED DECLINE CAUSES BEAR MOVEMENT.

Gold With Which They Begin Day's Trading Is Most Successful of Any Recent Drive—Effect of Tariff Law Has Made Present Situation Painful.

[BY A. P. NIGHT WIRE TO THE TIMES.]

NEW YORK, Oct. 11.—A new low level was reached today in the protracted decline of the stock market. There was an increased supply of stocks from traders on both sides of the market, with the chief impetus of decline from the bears. The rally which they began the day's trading was the most successful of any of the present movement, and prices were forced downward 1 to 2 points in the first few minutes. Later came a fractional rally, but the close was near the lowest. The conspicuous weakness was the entire crippling of the public's buying power. Pendency of suit to separate Central Pacific from Southern Pacific and reports of fresh disturbances in Mexico were cited as by the bears as ammunition. The uncertain outlook for business and money, the effect of the tariff law and the course of events in Mexico have made the present a time such a doubtful one in the minds of traders, that investors and speculators are unwilling to buy on. The bank statement made after the war had been looked for. The actual cash loss was only about $1,000,000 and in consequence of the closing down of deposits, prices have increased materially. Weakness in bonds with steel 5s falling 1½ pts. Total sales, par value, $4,551,000. United States 2's and 3's declined ¼ and United States 4's advanced ¼ on call on the

New York Curb Stocks.

[Furnished by E. F. Hutton & Co., Members New York Stock Exchange, 115 West Fourth street, Los Angeles.]

NEW YORK, Oct. 11.—The tone on the curb today was heavy. There were no features except that the Alaska Gold held its own. Alaska Gold held at 5 points above the closing quotations:

Option—	Sales.	High.	Low.	Close.
January	11,000	11.18	11.00	11.00
February	11,000	11.18	11.00	11.00
March	11,000	11.30	11.10	11.10
April	11,000	11.40	11.23	11.23
May	11,000	11.48	11.30	11.30
June	11,000	11.60		
July	11,000	11.73		
August	11,000	11.74		
September	11,000	11.75		
October	11,000	10.75		
November	11,000	10.83		
December	11,000	10.92		

MONEY IN GRAIN.

$10,000 buys puts or calls on 10,000 bushels of wheat or corn. No further risk. A movement of 5c from price given you an opportunity to take $500; 4c, $400; 3c, $300, etc. Write for particulars. Finance Brokerage Company, Dept 17, Finance Bldg., Kansas City, Mo.

	Sales.	High.	Low.	Close.
Chino	3,700	29¾	29¼	29½
C. & O.	700	66¼	65¾	66¼
Central Leather	900	19¾	19¼	19¾
Central L. pfd.				97¾
Central of N. J.				465
Chicago & Alton.				10½
Do. pfd.				17¾
C. & A. pfd.				30
C. & O.	200	65¾	65¼	65¾
C. & G. W.				12¾
C. & G. W. pfd.	200	30¼	30¼	30¼
C. & N. W.				128
C. & N. W. pfd.				140½
C. M. & St. P.	1,000	103¾	101	101½
Do. pfd.	100	134	134	134
C. C. C. & St. L.				104½
Do. pfd.				65
Colo. Fuel & Iron	500	28	27¾	28
C. F. & I. pfd.				100
Colo. Southern				26
Colo. So. 1st pfd.				64
Colo. So. 2nd pfd.				30
Consolidated Gas	500	135	133½	135
Corn Products	400	9¾	9¾	9¾
Do. pfd.				64½
Del. & Hudson				156½
D. L. & W.				100
D. & R. G.				18
D. & R. G. pfd.	100	51¾	50	51
Distilling Sec.				12¾
D. A. & A.				4
D. S. L. & W.				5
Erie	2,500	27½	27¼	27½
Erie 1st pfd.	400	45¾	45¾	45¾
Erie 2nd pfd.				34½
Gen. Electric		143½	143½	143½
Goodrich, Rubber	100	71¾	71¾	71¾
Do. pfd.				100
Gt. Northern pfd.	1,200	125¾	124½	124½
Gt. No. Ore Ctfs.	100	31¾	31¾	32
Gogenheim Sx.	200	46¾	46¾	46¾
Illinois Central	200	108½	108½	108½
Interborough		15¾	15¾	15¾
Interborough Copper		15¾	15¾	15¾
Int. Harv. Co.	100	106	104¾	105½
Int. Harv. pfd.			117½	118
Int. Paper				4¾
Int. Paper pfd.				71
Int. Pump				45¾
Int. Pump pfd.				90
Inter-Met.				14
Inter-Met. pfd.				50
Iowa Central				14½
Iowa Central pfd.				39
K. C. Southern	200	25	25	25¼
K. C. So. pfd.				56½
L. & N.	200	134½	133¾	134½
Lacledes Gas				116
Lacledes Gas pfd.				119
Lehigh Valley	1,200	154¼	152	152
Lorillard, P. & Co.	200	129	128	128
Do. pfd.				116½
Louis. & Nash.				134½
Louis Valley				107½
Manhattan				44¾
Maxwell Mot.				120
Do. 1st pfd.				80
Do. 2nd pfd.				40
Mex. Central	700	15¾	15¾	15¾
Mex. Nat.				19¾
Mex. Petroleum				130
Missouri Pacific	900	38¾	38¼	38¾
National Lead				44¾
Nat'l Lead pfd.				114
Nat'l Biscuit	300	129	129	129½
Nat'l Biscuit pfd.				120
Nat'l Enamel pfd.				100
Nevada Con.	800	15¾	15¾	15¾
N. Y. Air Brake				46
N. Y. Central	1,000	94¾	94½	94¾
N. Y. C. & St. L.				90
Do. 1st pfd.				95
Do. 2nd pfd.				85
N. Y. Ont. & W.				37¾
N. Y. S. & W.				13¾
N. & W. pfd.				87½
Norfolk & Western	300	101	101	101
North American	100	71	71	71
Northern Pacific	800	107¾	106¾	106¾
Omaha				115
Omaha pfd.				110
Ontario				32
Pac. Tel. & Tel.				97¾
Pac. T. & T. pfd.				94
Pacific Coast	1,100	111¾	111	111¾
People's Gas	200	128¾	128¾	128¾
Pitts. Coal	200	21	21	21
Pitts. Coal pfd.	200	90¾	90¾	90¾
Pressed Steel Car				64
Pressed Steel Car pfd.				97
Pullman Palace				170
P. C. C. & St. L.				97½
Do. pfd.				100
Reading	100	159	159	159
Ray Con.	700	15¾	15¾	15¾
Ry. Steel Springs				34½
Ry. Steel Springs pfd.				97
Reading 1st pfd.				84
Reading 2nd pfd.	41,800	102½	102¾	102¾
Republic I. & S.				34
Republic I. & S. pfd.	500	93½	93½	93½
Rock Island	1,400	19¾	19¾	19¾
Rock Island pfd.	700	21¾	21¾	21¾
Southern Pacific Co.	1,500	100¾	100¾	100¾
Do. pfd.				112½
Southern Ry.				24¾
Southern Ry. pfd.				84
Studebaker	200	47¾	47¾	47¾
Studebaker pfd.				97
Tenn. Coal & Iron	11,100	38¾	38¼	38¾
Tenn. Copper	200	20¾	20¾	20¾
Texas Oil				108
Texas Pacific				12¾
Third Ave.	400	37½	37½	37½
Do. pfd.				100
Twin City R. T.				104½
U. S. Ind. Alcohol				47
U. S. Rubber				20¾
U. S. Rubber 1st pfd.	25,400	103¾	103¾	103¾
U. S. Rubber 2nd pfd.	600	95¾	95¾	95¾
U. S. Steel Corp.	3,000	51¾	51¾	51¾
U. S. Steel pfd.				118
Do. pfd.				99½
U. S. Cast Iron Pipe				10¾
U. S. C. I. P. pfd.				46
U. S. Realty				66
U. S. R. & I. Corp.	100	56	56	56
U. S. R. & I. pfd.				101½
U. S. R. 1st pfd.	200	103½	103½	103½
U. S. R. 2nd pfd.				100
U. S. Steel Cor.	37,700	65¾	64¾	64¾
U. S. Steel pfd.				105
Va. Car. Chem.				50½
Va. Car. C. pfd.	400	96¾	95¾	96¾
Va. Coal & Coke				43
Wabash				3¾
Wabash pfd.				9¾
Wells-Fargo Ex.				88½
Western Union	400	85¾	85¾	85¾
Westinghouse				69¾
Wheeling 1st pfd.				107
Wisconsin Central	1,100	25¾	25¾	25¾
Western Md.				103
Western Md. pfd.				104
W. & L. E.				43
Do. 1st pfd.				97
Do. 2nd pfd.				77
Worthington	100	89	89	89
Worthington pfd.				111½
Wright	4,200	68¾	67¾	67¾
Yukon Gold	1,900	5	4¾	4¾
Rumely	100	20¾	20¾	20¾
Rumely pfd.				48

Total sales—314,500 shares.

Salt Lake Stock Exchange.

[Furnished by E. F. Hutton & Co., Members New York Stock Exchange, 115 West Fourth street, Los Angeles.]

SALT LAKE, Oct. 11.—Closing bid and asked quotations:

	—Close—	
	Bid.	Ask.
Rock Tun.	5	5¼
Black Jack	2¾	3
Colorado	17½	18½
Columbus	10	
Daly Judge	600	
Grand Cent.	45	55
Iron Blos.	117½	120
Little Bell	—	30
Lower M.	¼	1
May Day	5½	6
Nev. Hills	90	92

	—Close—	
	Bid.	Ask.
Ohio Cop.	45	50
Prince Con.	30	34
U. S. Sq. Coal	200	205
Sioux Con.	1	2
Tint. Con.	¼	
Uncle Sam	5	7½
Vic. Con.	55½	56
Yankee Con.	2¼	
Yellow Jacket	21	27½
K. K. Con.	157½	165½

OIL STOCK QUOTATIONS.

SAN FRANCISCO CLOSING PRICE.

[BY DIRECT WIRE TO THE TIMES.]

SAN FRANCISCO, Oct. 11.—[Exclusive to The Times.] Closing bid and asked prices:

	—Close—			—Close—	
	Bid.	Ask.		Bid.	Ask.
Ass'd Oil	19¼	20¼	Monte C.	—	.50
Claremont	.50	—			

BANK STATEMENT.

NEW YORK FIGURES.

[Furnished by Logan & Bryan, Members New York and Boston Stock Exchanges, Bradbury building, Los Angeles.]

NEW YORK, Oct. 11.—Following is statement for this week:

AVERAGE.

Loans, decrease	$12,457,000
Specie, decrease	3,796,000
Legals, decrease	1,738,000
Net deposits, decrease	20,542,000
Reserve, increase	1,138,000

ACTUAL.

Loans, decrease	$13,542,000
Specie, decrease	682,000
Legal tenders, decrease	1,778,000
Net deposits, decrease	24,608,000
Reserve, increase	4,202,100

New York Coffee Market.

[Furnished by Logan & Bryan, Members New York and Boston Stock Exchanges, Bradbury building, Los Angeles.]

NEW YORK, Oct. 11.—Following is range of prices:

Option—	—Close— Bid.	Ask.
January	11.15	11.20
February	11.18	11.20
March	11.30	11.35
April	11.40	11.45
May	11.48	11.50
June	11.60	
July	11.73	11.75
August	11.74	11.76
September	11.75	11.77
October	10.75	10.77
November	10.83	10.87
December	10.92	10.97

NEW YORK STOCK MARKET.

Weakness Continues Dominant Characteristic — Unsettlement of Conditions Is Augmented.

[Furnished by Logan & Bryan, Members New York and Boston Stock Exchanges, Bradbury building, Los Angeles.]

NEW YORK, Oct. 11.—The stock market continued to display pronounced weakness. The slight rally which occurred was very feeble and failed to hold. Sentiment of late has been greatly depressed by advices from Washington and by the well-defined indications of reactionary tendencies in trade circles in this country and abroad. The uneasiness in the foreign markets which has been induced by fears of labor troubles and by strained financial conditions in South America, Egypt and India, contributed to unsettlement in domestic quarters. A feature of recent trading in the stock market has been liquidation by holders of securities who purchased during the June and July decline, presumably for permanent investment, but who apparently are now disposed to reduce lines in view of distinctive factors in the situation. Support has been conspicuous by its absence and prominent market interests seem disposed to resume a neutral attitude pending some definite indications as to whether foreign liquidation of American issues is likely to continue on a broad scale and whether the currency and banking legislation now in prospect will be handled along non-partisan lines and in keeping with a desire to refrain from upsetting existing standards.

LOS ANGELES STOCK EXCHANGE.

Tone of Market Improves Slightly, but Volume of Business Is Still Rather Small.

The volume of trading at the Stock Exchange yesterday was about as usual for the past week. The list was generally a little stronger. Union Provident attracted some interest, selling steadily at the closing bid, $70. Mariposa Northern advanced to 13 cents. Favorable developments at the property in the canon, United Oil was stronger. Globe Oil firmed a little. National Pacific was quiet, but stronger. Union and United Petroleum showed slightly better tone, although not traded in. Consolidated Realty and Los Angeles Investment were about steady. Tin shares of Security Trust and Savings sold at $202.50; the closing bid price. California Rolls and Consolidated Mines were nominally unchanged. Another clean-up at Consolidated Mines is expected within the next two weeks or so. The company recently made a small run of ore through the mill, which resulted, it is stated, in a brick of gold of about $2500 value.

QUOTATIONS SUPPLIED BY LOCAL EXCHANGE.

OIL STOCKS.

	Bid.	Asked.
Amalgamated	$ 72.50	
Associated	29.50	29.50
Cal. Midway	.07½	.10
Century		.90
Consolidated		.85
Continental		.15
Crude		.05
Eagle		.95
Fullerton	1.50	3.00
Globe	.02½	.03
Jade	.07½	.08
Mariposa Northern	.12½	.13
Mariposa Queen		.10
Maxwell		.80
Mex. Pet. pfd.	80.00	
Monarch Northern	.05	.05
National Pacific Oil Co.	.07½	.10
New Penn.		.50
Occidental	.29½	.30
Rex Ranch	1.10	1.25
Shamrock	40.00	42.50
Union	80.00	90.00
Union Prov.	70.00	71.00
United	.01	.01½
United Oil Co.	.10	.17
Western Union	.05	.07

BANK STOCKS.

	Bid.	Asked.
Cal. Savings Bank		$172.50
Citizens' National	222.50	245.00
Commercial National		350.00
Farmers & Merchants' Nat.	370.00	390.00
Federal Bank of L. A.	180.00	190.00
First National	230.00	240.00
German-American Savings	375.00	400.00
Home Savings		155.00
Hollenbeck Nat. Bank	110.00	
Home Sav. Bank of L. A.	145.00	150.00
International Bank	190.00	200.00
National Bank of Cal.	220.00	230.00
Security Trust & Savings	202.50	
Stock	202.50	125.00
U. S. National	165.00	

INDUSTRIAL AND PUBLIC UTILITIES.

	Bid.	Asked.
Cal. Portland Cement Co.	$110.00	
Cal. Ranges		90.00
Hawaiian Com.	28.00	
Hawaiian Sug.	27.00	
Los Ang. Ry.	7.00	11.00
Mutual Light		20.00
L. A. Athletic Club	7.25	
L. A. Investment	1.90	
Occidental Life Ins. Co.	120.00	140.00
Pac. Mut. Life Ins. Co.	260.00	280.00
Pasadena R. R.		20.00
Pacific Electric	77.25	
San Diego R. T. & P. Co.	5.00	7.00
S. Monica Bay R. R. & T.	5.00	12.00
So. Cal. Edison com.	84.00	87.00
So. Cal. Edison pfd.		85.00
U. S. R. & I. Co. (Cal.)	11.00	
Union Natural Co.	33.00	33.00

BONDS.

(With Accrued Interest.)

	Bid.	Asked.
American Petroleum Co.	97½	
Associated Oil	96	101½
Cal. Pac. Ry.	90	102½
Compton City Water Co.	97½	
Corona Power & W.	97½	
Covina Gas & Water	97	
Cucamonga Water	97½	
Edison Elec.	95¾	96¾
Edison Elec., old issue	101	
Home Telephone Co.	79	80
Home Tel. 1st Refg.	97	98
L. A. Elec. Co.	101¼	104½
L. A. Gas & Elec.	90	
L. A. Pac. 1st Con. Mtge.	102¾	
L. A. Pac., 1st Refg.	94	
L. A. Pac. Term. Ry.	100	
L. A. Public Market	101	
L. A. Railway	101	102½
L. A. Ry.	99	99½
Mission Trans. & R. Co.	85	
Mt. Lowe Railway	100½	103½
Pac. Lt. & P. Co.	97	
Pac. Lt. & P. Co. (Cal.)	94	
Pasadena Home Tel.	99	100¼
Pomona Con. Water	97	
Pond	97	
Redondo Ry.	97	
S. Monica R. R. T. & T.	81	75
S. Monica R. R. T. & T. 1st Mtge.		
Temescal	97	
Traders		100
Union Oil Co.	83½	84¾
Union Trans. Co.	97½	
U. S. L. D.	62	63¾
Whittier H. T. & T.	61	74½

MINING LIST.

	Bid.	Asked.
Bonnie Clare	*5.00	.02
Cal. Hills	.04¾	.01¾
Consolidated Mines	.05	.05¾

OIL LIST.

SALES—Morning session: 2000 Globe at 2¾; 500 Mex. Pet. at 122½; 4000 Oil Creek at 12¾; 2000 Co. at 15; 70 Dn. Prov. at 70.00; 5000 United at 10.

BANK LIST.

SALES—Morning session: 10 Sec. Tr. & Sav. at 202.50.

INDUSTRIAL LIST.

SALES—Morning session: 10 Cons. Realty at 104; 200 L. A. Inv. at 1.90.

MINING LIST.

SALES—Morning session: 4000 Cal. Hills at 4½; 1000 Cons. Mines at 5¾.

SAN FRANCISCO EXCHANGE.

[Furnished by E. F. Hutton & Co., Members New York Stock Exchange, 115 West Fourth street, Los Angeles.]

SAN FRANCISCO, Oct. 11.—The market continues to drag. The tendency is toward slightly lower prices, but there are no conspicuous breaks.

Following are closing quotations:

	—Close— Bid.	Ask.		—Close— Bid.	Ask.
Goldfield—					
Consol'd	.13	.14			
Atlanta	.14	.15	Mexican	.01¾	—
Booth	.01	.02	Olympic	.13	.19
Blue Bull	.06	.08	Ophir	.75	—
C. O. D.	.03	—	S. Nev.	.11	.12
Comb. F.	—	.02	Union	.09	.10
Daisy	—	.01	Utah Con.	.02	—
Dia. B. H.	—	.02	Divide—		
Florence	.01	.02	Belmont	7.00	—
Jumbo Con.	1.40	1.42½	Bonfils	—	.02
Jumbo Ex.	.10	.11	Cash Boy	.07	—
Jumbo Mex.	.01	.02	G. Green	.05	.06
Mayflower	.13	.14	J. Butler	.61	.62
Rawhide	.01	—	Mayger	.03	.04
Red Top	—	.05	Midway	.28	.29
Vernal	—	.02	M. P. Ex.	.07	.09
Yellow T.	—	.08	Montana	.10	—
Manhattan—			Mtn. King	.20	—
District—			McNamara	.30	.40
Dexter U.	—	.02	N. Star	.27	.31
Gt. Western	—	.03	Nay & Lee	.10	.11
Man. Con.	.02	.03	Tom. Ex.	1.72½	1.82½
Man. Dom.	.01	.02	Unantilla	.03	.04
M. R. Con.	—	.01	W. End	1.40	1.45
M. Glory	—	.02	Bullfrog—		
Montana	—	.01	District—		
N. Cal.	—	.09	May. Con.	—	.01
Ore	—	.07	Other		
Crossroads—			Mts.		
District—			Nev. Hills	.86	.88
Dev. Tun.	.16	.18	Rel. Min.	.40	—
Hale & N.	.10	.11			

Boston Copper Market.

[Furnished by Logan & Bryan, Members New York and Boston Stock Exchanges, Bradbury building, Los Angeles.]

BOSTON, Oct. 11.—The market today showed no change in the attitude of the big interests. Absolutely no support was furnished the leading issues and in spite of the extensive decline the past few days there was no rally at the close. The currency bill and the attitude of the administration toward corporations are the two unsettling factors, and the big interests are disposed to let the market drift until they have more assurance that their rights and interests will be considered when the new currency bill is molded.

Close:

COMMERCIAL.

LOCAL PRODUCE MARKET

Trading yesterday on the wholesale markets was scarcely what might be termed brisk. There was a good clean-up on week-end products, fresh fruits being particularly good sellers as compared with staples. Peaches are more plentiful than they have been in a month and prices have been going down. A number of late varieties are appearing on the market and they are of uniform good quality. The fancy clingstone peaches are selling from 60 to 75 cents a lug box, while the freestone fruit is bringing a considerably higher figure. A few German prunes have been received during the week, and it is generally conceded that they are about the last plums to appear on the market, with the possible exception of some cold storage stock that is being held for the holiday season. Apples sold very well and prices failed to fluctuate under receipts of 7853 boxes. The receipts of apples for the week have been heavy and prices have sagged just fractionally. Believers are going into storage largely and some of the other fruit is also being sent there.

The market on eggs continues firm, despite the fact that it is generally recognized as higher than ever before at this season of the year. It has made a 50-cent retail price on the product, which begins to put eggs in the prohibitive class and causes a decline in consumption. Last year they were selling at 45 and in 1907 they were worth only 39. Receipts were 520 cases for the day.

The demand for butter was excellent through the week at the lower figure, but it was not of sufficient volume to keep the market from declining and yesterday another drop of 1 cent was reported, making the present jobbing price 32 cents. Receipts were 25,850 pounds. There was nothing new in the cheese line, and receipts were but 600 pounds.

There is some weakness in the potato market at the end of the week, and yesterday morning fancy Highlands were refused at $1.15 among the jobbers. The supply is heavier than the demand right now. Receipts were 5130 sacks. The market on onions continued more than firm, going upward again yesterday on all yellow varieties, which are averaging more than $2. Receipts were only 50 sacks. There were no beans reported. Sweet potato arrivals were 427 sacks. The market on them continues weak.

Prices Current.

Following are jobbing quotations:

BUTTER—Creamery extras, 32 per lb.; firsts, 29; seconds, 27; dairy extras, 27; firsts, 24@26. Prices to the trade about 3 cents higher than these quotations:

CHEESE — California fresh, 17½; eastern daisies, 19@19½; eastern twins, 18½@19; long horns, 18@18½; Young America, 18½@19; Limburger, 20; Edam, 1.00; Swiss, 1.00@1.10; Canada Cream, 85@1.10; Roquefort, 22 @26; Neufchatel, 24@26; Crescent, 1.00; brick, 20@22½. Prices to the trade about 3 cents higher.

CHEESE — California fresh, 17½; eastern daisies, 19@19½; eastern twins, 18½@19; long horns, 18@18½; Young America, 18½@19; Limburger, 20; Edam, 1.00; Swiss, 1.00@1.10; Canada Cream, 85@1.10; Roquefort, 22 @26; Neufchatel, 24@26; Crescent, 1.00; brick, 20@22½. Prices to the trade about 3 cents higher than these quotations:

CITRUS FRUITS—Valencia oranges, fancy pack, 3.50@4.50; choice, 3.50@4.00; lemons, packed, 7.50 @8.00; unpacked, 6.00@7.00; limes, 1.50@2.00; grapefruit, seedless, 5.00@6.00; limes, 1.75 crate.

FRESH FRUITS—Apples, Red Ciders, 1.75; Arkansas Blacks, 1.85@2.00; Buttenberge, 1.90@ 2.75; Hawkeyes, 1.85@1.90; Jonathans, 1.50@1.65; Wagners, 1.60@1.75; Roman Beauty, 2.00@2.25; Belleflowers, 1.50@1.75; fall pippins, 1.50@1.65; Spokes blush, 1.50@1.75; Cosmings, 1.60@1.75; California Newtowns, 2.00@2.25; Colorado Jonathans, 2.25@2.50; crabapples, 2.25; box; bananas, 3½@4; pineapples, 2 @3; quinces, 60@80 box; plums, 1.25@1.50 box; grapes, Malagas, 1.00@1.25 per box; Black Hamburgs, 1.00@1.25 per box; Muscats, 1.00 per box; Tokay, 1.25; Muscats, 30@1.00; Corinthians, 1.00@1.25; Black Monoccos, 1.25; Burbank plums, 1.50@1.75 per box; Wickson plums, 1.50; sugar pears, 90 per bag; Winter Nellis, 1.00 per bag; figs, white, one-layer box, 30@40; black, one-layer box, 30@40; two-layer box, 50@60; pomegranates, 1.50@1.75 per box; avocados or alligator pears (Florida), 6.00 per doz; persimmons, 2 @3 lb.

BERRIES—Blackberries, 8@10 basket; strawberries, 8@10; raspberries, 10@20; grapes, 30@4 per basket; cranberries, 8.75@20.00 bbl.

MELONS—Watermelons, 1@2; local cantaloupes, small crates, 2.00@2.25; large, 4.25@4.50; casabas, 2.00@2.50; honeydew melons, 1.50@2.00 large crate.

ONIONS AND CHILE—Strings, 2½@3; loose, 1½ @2c. Mexican blacks, 2@2½; chile strings, 1.25 @1.25 lb.; ground chile, 10@13; Japanese, 14@ 17; green chile, 10; chicken corn, 6@7; corn tassels, 8@10 lb.; cucumbers, 40@50 per box; silver skins, 2.50@2.75 per sack. Yellow Danvers, 1.00@ 1.25; Australian onions, 2.00@2.25 per sack.

POTATOES — Highlands, 1.30@1.50; extra select river potatoes, 1.20@1.30; sweets, 1.25@1.75.

GREEN VEGETABLES—Artichokes, 75@1.00 doz.; carrots, 20@30 doz., new, 1@2 lb.; cauliflower, 75@1.00 dozen; red cabbage, 2@2½ pound; spinach, 1½@2 pound; cabbage, 2@2½, new, 2 lb.; beets, 25@1.25 per crate; escarole, 40 per doz.; endive, 40@50 per doz.; romaine lettuce, 40 doz.; mint, 20@40 doz.; parsnips, 30@40 doz. bunches; celery, 2.00@2.50 basket; artichokes, 1.00@1.10 per doz.; bell peppers, 50@1 lb.; green chile, 20@4; chili beans, 6@12 per pound; rhubarb, 2.00 per crimson, 80@95; strawberry rhubarb, 90@1.00 box; green cucumbers, 60@75 box; Lemon Cuke, 8@10; summer squash, 40@50 box; cream squash, 70@80; Hubbard squash, 2½@3 per lb.; cantaloupe, 1.00@1.25 a dozen; cut peas, 10@12½ per lb.; green string beans, 6@8; green corn 75@ 80 bag; Brussels sprouts, 8@10 per lb.; tomatoes, 60@90 per box; garlic, 6@7 lb.; okra, 1.50@ 2.00.

BEANS—Pink, No. 1, 2.85@2.95; Lady Washington, 4.00@4.00; small whites, 3.60@3.65; Limas, No. 1, 5.75@5.85; Garvanzos, 4.75@4.80; black eyes, 3.60@3.65; lentils, 6.50@6.60; Mexican reds, 4.50@4.60; Bayos, 4.00@4.75.

RICE—Per 100 lbs.; Japanese (Carolina), 5.25 @7.00; Japan grades, 4.25@4.50.

DRIED FRUITS—25-lb. boxes: Loose, 3½c. Sacks (ex.): Apples, evaporated, 50c; 6½@8; evaporated, choice, 6½@7½; extra, 7½@8½; prunes, 2½@3½; fancy, 4½@5½; choice, 3½@4; Moor Park, 7½@8½; apricots, choice, 10@11; extra, 11½@12½; peaches, 3½@4½; fancy, 5@5½; choice, 4½@5; extra, 5½@6; pears, 3½@4; Prunes, 1c. Peaches, 6½@7½; Thompson seedless, 5@6; Muscatels, 3½@4; Sultanas, 5@6; Malagas, 4½@5; currants, 5½@6; dates, 4½@5; 12-16-oz. cartons, 6c; 8c; 8-oz. cartons, 6c; 8c; 12-16-oz. cartons, 6c; 8c; 8-oz. cartons, 1.50@1.60; Deglet Noirs, 15-lb. box, 2.25; Persians, 25-lb. box, 2.50; Hallowi, 25-lb. box, 2.50; Fards, 125, 12½; 10, 15; NUTS—New almonds, fancy, IXL, 18@19; Brazil, 12@14; pecans, large, 14@15; Naples, 17@18; peanuts, California, raw, 5@6½; eastern, 7@7½; Japan, 6@6½; rice corn, 4.00@ 4.50; walnuts, No. 1, soft shell, 20@22½; standard, 18½@21½; budded walnuts, 18@22; budded, 12@13; chestnuts, 10@13; imported, 15½@17½.

HONEY—Comb, fancy water white, 13½; white, 12; light amber, 11@12; dark, 10@11; extracted, light amber, 7@8½; water white, 9½@10; white, 9½; amber, 8½; per lb.

POULTRY—Prices to producer: Broilers, 22@24; fryers, 20; roasters, 20; old cocks, 14@; hens, 18@19; turkeys, 20@22; ducks, 16; geese, 12; squabs, pigeons, 1.00@1.20.

LIVE STOCK—Furnished by Pacific Coast Beef and Provision Company: Steers, 6½@7½; heifers, 6½ @6; cows, 5@6½; bulls, 5½@6½; wethers, 6.00; ewes, 5.00; lambs, 8.50; yearlings, 8.75; hogs, 8.00 @8.75.

BEEF—(Furnished by Cudahy Packing Company): No. 1 steers, 12½; medium steers, 12½; No. 1 cows, medium cows, 11½; rump and loin quarters, 14½; fore quarters, 10½; hind quarters, 16½; chuck ribs, 10½; do., boneless, 10½; good bulls, 10; No. 2 bulls, 9; short loins, 22; rib loins, 20; sirloins, 22; loins, No. 1, 18; do., medium, 15; cow loins, 17; rib roasts, 18; do., medium, 15; cow butts, 15; short chux, 9½; full chux, 9½; do., boneless, 11½; Armour's Star, 23½; Rex hams, 24½; Rex skinned hams, 24½; Pioneer hams, 15-16, 23½; Pioneer skinned hams, 24½; Puritan hams, 15-16, 23½; smoked picnic hams, 14½; do., boneless, 16½; smoked boneless rolls, 18½; 12-14, 19½; 16-18, 18½; Angelus skinned hams, 20-22, 18½; Angelus skinned hams, 24-26, 17½; Angelus skinned hams, 28-30, 16½; Angelus skinned hams, 30-32, 15½; Angelus skinned hams, 34-36, 14½; Angelus skinned hams, 10-12, 23½; Empire hams, 12-14, 23½; 14-16, 23½; Empire picnics, 19; Premium skinned hams, 16-18, 20½; Silver Leaf hams, 6-10, 26; 10-12, 25; 12-14, 23; Premium boiled hams, 32½; Pacific Coast Beef and Provision Company: Majestic, 12-16, 23½; Majestic, 16-20, 22½; Majestic, 20-24, 21½; Laurel, 12-16, 22; Laurel, 16-20, 21½; Laurel, boiled, 29½; Canterbury, 10-16, 20; smoked picnics, 16½.

PICKLED MEATS—Pigs' feet, kits, 1.25; do., bbls, 2.25; do., ½ bbls, 1.25; do., ¼ bbls, 75; K. C. tripe, kits, 1.50; do., ½ bbls, 2.75; do., bbls, 5.00; lambs' tongues, kits, 2.50; do., ½ b



There are life-sized booms on for District Attorney John D. Fredericks and Hon. Samuel M. Shortridge of San Francisco for the Republican nominations for Governor and United States Senator, respectively. There has been a strong and steady movement in the direction of Capt. Fredericks for some time past, and during the past few days there has been a definiteness about his probable candidacy that has aroused unusual local interest. Capt. Fredericks is regarded as the most available man upon all differing elements in the Republican party can agree, and whose popularity is so general throughout the State as to practically insure his success over Gov. Johnson.

The probability of Shortridge entering the Senatorial race was enhanced somewhat the past week at a local conference of Republicans, who believe he would make a winner. Shortridge boosters have been heard of in not only Los Angeles but in San Bernardino, San Diego and Riverside, as well. There is less talk than there had been concerning the probability of Congressman Knowland of Alameda county entering the Senatorial race, although it is no secret that the popular northerner would like to succeed Senator Perkins.

The men who are talking of Fredericks and Shortridge are also slating Atty.-Gen. U. S. Webb for a third term. Little attention has thus far been paid to the other State offices with the exception of Secretary of State. The Progressives are still paying some little attention to Kemper Campbell of Los Angeles as a possible aspirant to succeed Frank Jordan, while other active politicians are wondering if Senator Henry H. Lyon wouldn't make available timber for the same place. Lyon tells me that he has no intention of entering such a race. He is more disposed to pay heed to a suggestion that he might find it advisable to take a try at Congressional honors about three years hence.

Organization among local Republicans continues with enthusiasm and unbounded interest. There are now no less than three movements in this direction, but with no factional feeling in evidence, each movement being independent of the other, but actuated with the same general purpose of getting a complete and thorough working organization together. The preliminaries have been attended to by these Republicans, who propose first organizing in each Assembly District. They have elected Attorney Fred J. Spring as president, Police Commissioner Vincent Morgan as first-vice president, Banker John Lopozich of the International Bank as second vice-president, and John Baker of the Erckenbrecher syndicate as secretary. There is to be a meeting next Friday night at the Mozart Theater building to further consider the selection of leaders in each of the Assembly Districts, and the appointment of six additional workers as members of the Executive Committee. Plans are already under way for the inauguration of a vigorous educational campaign in both city and county so that the intelligent men and women will be kept in touch with the faith and principles of Republicanism. Prominent speakers will be brought here from other cities and other States. That this movement is meeting with success is indicated by the large number of applications for membership already in hand. On Thursday last there were sixty-two applications received.

Around about the City Hall there is a revival of interest in the probable resignation of City Tax Collector Taggart. If the latter has any change of disposition in this regard he is keeping it closely to himself. License Clerk Ed Lovie and Chief Deputy A. B. Conrad of the City Assessor's office are regarded as the leading candidates for Taggart's job, with the sentiment drifting toward Conrad as having just a shade the best of the chances.

Quite a caravan of city officials were guests at an outing on ex-Police Commissioner Charlie Sadler's country ranch last Sunday. In the party of fifty-six guests were Councilman Betkouski, City Clerk Charlie Wilde, Senator Henry Lyon and Samuel Bennett, one of the "reform" bosses of the old Seventh Ward. There was only seventy-five pounds of fried chicken for the bunch, not forgetting the sweet potatoes and tempting libations.

Interest is already looming up in the various Assembly districts, which may be accounted for on the ground that the next State Legislature will have the choosing of a United States Senator. In the Sixty-second District there is talk of William Wickersham, who was until recently in the United States customs service. Bloodgood of Inglewood won last year. Jesse Schafer is posed to make the fight against Frank E. Woodley in the Sixty-fourth. It has been discovered the foreign population in the Sixty-sixth District is so large that somebody has brought out Constantine V. Ricardo as a candidate. Dick Fullaway of Sheriff Hammel's office is proposed in the Sixty-fifth to defeat Socialist Kingsley, who won by a fluke last time. F. L. Jones and Charles Hassal are also among those mentioned. Fred J. Spring may be prevailed upon to make the fight in the Seventy-first District against Elijah A. Emmons; and to take Frank H. Mouser down to defeat is the hope of William Vacher, who will seek the nomination in the Seventy-fourth District.

By-the-bye, Mouser seems to be getting into lots of trouble. Not only will he have a fight on his hands for renomination to the Assembly in the Progressive ranks, but he has seemingly been losing with the Progressive leaders. The hardest blow to his political fortunes came recently when Tuttle was dismissed from the labor bureau. Tuttle had been a member of the Progressive Campaign Committee, and was Mouser's personal campaign manager. Despite Mouser's personal plea in Tuttle's behalf the latter was forced to walk the gangplank. George W. Conart also was let out notwithstanding his loyalty to the Progressive chiefs.

Supervisor Norton is still engaged in his rearrangement plan for the five Supervisorial Districts. I understand that Norton is particularly interested in chopping off most of the Seventh and Eighth Wards and taking the Lenon section into his present district. He also has Assemblyman Mouser camping on his trail if he seeks re-election in the near future under this proposed reapportionment.

It is about decided that Supervisor Manning will have the opposition of Dr. Ralph Skillen in his district. Will Wright of the County Assessor's office is also reported to have a candidate in training for Manning's place.

In the Third Supervisorial District there promises to be quite a scramble for Butler's seat. Among the prospective candidates already heard of are ex-Councilman Ed Clampitt, Charlie Donnatin, formerly a Southern Pacific foreman; ex-Councilman George McLain, and Billy Cline, a one-time constable.

Postmaster Fiske of San Francisco, who has announced his readiness to resign and accommodate the Washington bosses of the Democratic party, was a visitor in Los Angeles last week. Fiske intends taking up his permanent residence here, as he is to assume charge of the business affairs of Mrs. Hull McClaughrey, one of the daughters of the late "Lucky" Baldwin. Fiske says he hasn't any notion of making the race for the Governorship.

Quiet pervades the Democratic ranks, at least so far as surface indications go, but I hear that there is a rod in pickle for Tim Spellacy because he is reported to have put the Cotton County Committee "in bad" with President Wilson and the administration officials at the national capital. Ambassador Shelly, I understand, made this startling discovery a few days ago, after he had enjoyed an interview with Postmaster-General Burleson. It is no longer any secret that the committee is regarded in Washington as under the domination of the Hearst influence, although Cotton and his friends denounce these allegations maliciously manufactured. Be that as it may, there is a good deal of criticism directed against the famous committee of thirty-three members which has been making an ineffectual attempt to secure certain desired appointments. Shelly's report, however, is accepted as official, and there are members of the committee who do not relish being catalogued as Hearstites. There are others, however, who don't care a rap. Some of the unconcerned Bourbons express the opinion that Cotton is unfortunate in having trusted so much authority to so many Democrats who are so poorly informed in regard to inside politics, as to make them easily misled and used by his and their own political enemies. They have even been caught doing the very things that they believe themselves opposed to. But, whatever the result of the Shelly report may be, Peter Spellacy is now in the fight for the postmastership with the full and avowed support of his brother, and he will continue to be, whether the thirty-three like it or not.

THE WATCHMAN.

Likely Trick.

GERRYMANDERING STATE EXPENSES?

NORTHERN OFFICIALS CHARGED BOLD TAX RAID.

Attorney Alleges Property Values Here Are Exaggerated by Administration Minions to Pay "Progressive" Debts—Hancock-Ross Inheritance Value Disputed.

Upon the actual value of the Ida Hancock Ross estate hinges the question as to whether the inheritance tax to the State will be a million dollars or only a quarter of a million. Upon the court rests the matter of determining this point, as attorneys for the estate went over the head of the State inheritance tax department yesterday and applied to the Probate Court to fix the market value of 2000 acres of land near Hollywood with a two-mile frontage along Wilshire boulevard.

Stephens and Stephens, attorneys for the estate, who made the application for appraisement by the court, stated that Frank Sproule, appraiser for the estate, valued the holding at $3,971,220, the inheritance tax upon which would be about $200,000. Judge Rives yesterday set the matter for hearing on the 20th inst.

The reason for the unusual action of going into the Probate Court to have the value of the estate established is because the State Controller intimated that the appraisement is about one-third of what the State inheritance tax department thinks it should be.

Raymond Stephens, junior member of Stephens & Stephens, stated yesterday that the whole of Southern California is involved in this matter. He declared it looked to him as though the aim of the officials in the North is to make this end of the State pay for the extravagances of the present administration.

"This, to my mind, is the start for a general raid on vested property here," Stephens said. "We consider the appraisement high. The law is that property must be appraised at the actual cash market value of the property or the price at which it will sell in the open market on the day of death."

He stated that the 2000 acres would not find a market today at the rate of $2000 an acre.

State Controller John S. Chambers, through J. W. Carrigan, inheritance tax attorney for Southern California, and Robert A. Warring, State inheritance tax attorney, have appeared before the court. They contend that the property is worth in round figures somewhere between $9,000,000 and $12,000,000.

"The property consists of 2000 acres lying just west of the city limits of Los Angeles, and a portion within the city limits, with a frontage of over two miles along Wilshire boulevard," said Carrigan yesterday. "La Brea boulevard passes north and south through the middle of the property and Windsor Square, one of Los Angeles highest class residential subdivisions, joins it on the east, while Hollywood and Colegrove adjoin on the north of the property.

"This 2000-acre principality has been held in the Hancock-Ross family for over thirty years. It was originally bought by the elder Hancock from the government for $1.25 per acre. Realty brokers have for many years looked longingly upon the property for a future subdivision. It lies in the very path of the city's best and greatest growth and development."

FRANCICA PARK.

The Cooper-Pyle-Clopine Company which purchased a lot in Francisca Park last week has just bought two additional sites in the same tract for a given consideration of $7600. The company plans to build an attractive two-story house on one of the purchases. Mae W. and S. W. Reddin have purchased a site in the same tract for $3600, and will build a residence costing about $10,000. A site in the same subdivision has been acquired by F. L. Doyle, who will also build a fine home. These sales were negotiated by Edward D. Silent & Co., who are part owners and sales agents of the tract.

THE WEDDING OF THE OCEANS.

By Harry Bowling.

The solemn solar system
Caught the sound of human mirth;
A miracle had happened
On that planet called "the earth."
Every body in the heavens
At that moment went astray,
It seemed like a strange sunrise
At the wrong end of the day
For the moon reversed its phases
And the stars forgot their motions,
While the sun stood still bewildered
At the Wedding of the Oceans.

Asked Luna, palely puzzled,
"But is it really true
That such tiny little creatures
Cut a continent in two?
Since the earth upon its axis
Made its first revolving start,
Atlanti and Pacifico
Were doomed to live apart."
Came the answer: "But the earthmen
Have outlived those older notions—
Have installed a newer system
At the Wedding of the Oceans."

Cried Sirius, hotly glowing,
"I am plunged in deepest night,
That these scientific insects
Should defy our ancient might!
They'll soon be "engineering"
To subdue the distant stars,
And perhaps draw off the waters
From the old canals of Mars."
Came the voice, "'Tis not by vaunting,
Nor display of weak emotions,
Perseverance built the altar,
For the Wedding of the Oceans."

Said the sun-god, beaming blandly,
"Before very long, of course,
This newly-wedded couple
Will be seeking a divorce.
Shall a link, denied by nature,
Be supplied by little man?
The notion is preposterous!"
But still the answer ran:
"Moons may wander off affrighted,
Stars may doubt and suns may wonder,
But these twain by man united
Shall no more be put asunder."

ACROOSS FROM THE CAPITAL.

Lands to West of Sacramento Once Considered Valueless, Reclaimed for Useful Purposes.

SACRAMENTO, Oct. 11.—St. Louis has its East St. Louis and Portland its East Portland, and now Sacramento is to have a West Sacramento. The site of the new city is only a few minutes ride from the capitol buildings and is connected with Sacramento proper by two large steel bridges. It will be intersected by four interurban electric railways operating between Sacramento and Woodland, Vallejo, Antioch, Berkeley, Oakland and San Francisco, and will have a station on the main line of the Southern Pacific.

It is surrounded by thousands of acres of farming land and will naturally be a distributing point for the products of this section. It is interesting to note that the site for this new city was only a short time ago considered valueless on account of the yearly overflow from the Sacramento River. But at an enormous expenditure, a section of 11,500 acres has recently been reclaimed.

This entire tract was drained off and surrounded by strong levees. A drainage system was established and powerful pumping plants installed which keep the land free from surplus moisture at all times.

A remarkable feature of the land is that it is all sub-irrigated. A huge sum has been spent in placing the property in condition for farming. Modern machinery has been used in clearing the lands and in plowing hundreds of acres. Chemical analyses of the soil has been made on every acre to determine what the land is best suited to produce and experimental farms are being conducted on the property by soil experts.

LEADS THE COUNTRY.

Los Angeles Ahead of All Other Cities in Number of Building Permits Issued During September.

Los Angeles led all other cities in the United States in the number of building permits granted during the month of September. New York was second; Philadelphia, third; Cleveland, fourth, Seattle, fifth; Chicago, sixth, Detroit, seventh, and Portland, eighth. In point of outlay for new buildings for the month, Los Angeles stood at seventh. The statistics were collected by Construction News of Chicago.

The totals for the eight cities spending in excess of $1,000,000 for building during the month follow: Los Angeles, 1387 permits, $1,748,665; New York, 1378 permits, $8,726,246; Philadelphia, 1302 permits, $4,363,955; Cleveland, 1065 permits, $1,949,545; Seattle, 939 permits, $4,692,685; Chicago, 930 permits, $7,858,920; Detroit, 856 permits, $2,056,855; Portland, 667 permits, $1,021,005, and San Francisco, 386 permits, $2,275,723.

September was the first month in which Los Angeles fell below fourth place in the valuation of its building operations, this city having led all places, with the exception of New York, Chicago and Philadelphia ever since the beginning of the year. The slight drop in the September total in no wise affects the relative standing of Los Angeles for the year to date. This city is well ahead of all others in the number of permits issued the first nine months of the year.

ORANGE LAND SALES.

M. S. Robertson and E. M. Sheridan, general agents for the Orosi Orange Land Company, report sales in that concern's 6000-acre tract in Fresno and Tulare counties, as follows: W. F. Morse, twenty acres, $3500; W. H. Dixon, twenty acres, $3500; F. H. Sperling, eleven acres, $1925; B. S. Deaver, ten acres, $1750; F. H. Dyer, twenty acres, $3500, and George Burton, twenty acres, $3500. The agents report the 200 acres of the property have recently been set out to orange and lemon trees, and that preparations are being made to plant 1500 acres next season. A new town is to be developed in the tract at an early date.

ESCONDIDO BRIEFS.

ESCONDIDO, Oct. 11.—At its annual meeting the Palomar Club, the most pretentious social club of the valley, elected John D. Speer president; Louis Leonhard, vice-president; J. E. Stiles, treasurer; G. R. Crane, Jr., secretary; Charles Crandall, chairman of the house committee. The new directors are Charles Crandall, L. Leonhard and J. E. Stiles. The club has eighty members.

George Bell, coach, denies the report as published in the San Diego newspapers that the football team of the High School has disbanded. Mr. Bell says the eleven has no idea of disbanding, and has a number of games scheduled.

H. J. Baldwin, County Superintendent of Schools, who has been conducting an investigation of the charges against Miss Ruth Ellithorpe, teacher of the school in the Mountain View district, in the Valley Center country, finds that the young woman is innocent, and it is expected that no further action will be taken by the person making the complaint.



NOTICE

Do you know that one of the Scenic Wonders of America is the Palisades of Santa Monica? Have you Seen It?

WHERE THE MOUNTAINS MEET THE SEA.

PALISADES PARK is the Residence Section De Luxe. Two blocks of beach, 290 feet above it, overlooking Ocean, Canyons and Mountains. Only 35 Minutes from the lights on Broadway. Here is where the business men and millionaires of Los Angeles are building their $25,000 and $50,000 homes. Get in good company. Lots, all improvements paid, only $1000. Reasonable terms. This is the livest section in Southern California today. Let value sincreasing 25 per cent per year.

FREE Automobile Excursions Daily
1:30 P. M. a Trip at Scenic Delight

Phones: Main 5808, Home 60527, Roy C. Howells Co. 516 So. Hill St. L.A.
(OPPOSITE CENTRAL PARK)
SEND FOR ILLUSTRATED PROSPECTUS AND MAP.

Fact and Comment.

(Continued from First Page.)

ago, when a previous verification was made. Most significant of all, is the assertion that there isn't a "sacrifice" in the district. A less intensive study of the rest of the business section revealed a similar state of affairs.

Dearth of "Bargains."

The same dealers are authority for the statement that there are far more speculators in the fild at the present moment hunting for bargains than there are bargains to be had. The shrewd ones who are always waiting at times of market inactivity to take advantage of the anxiety and apprehension of timid property owners are not finding the opportunities they crave. The property for sale at this moment in Los Angeles is for sale at prosperity prices. "Subpoena the option hunters if you don't believe it," said one of the dealers above mentioned in discussing the findings of his firm.

All the worry over tight money and all the concern about the quietness of the realty market (as a matter of fact, real estate is at this moment moving at an encouraging rate and is showing an upward trend,) cannot cloud the fact that the confidence is here and the money is here. It would be satisfying if both were more actively in evidence, but, after all, Los Angeles is a hive of animation in comparison with other large cities in the country. If a few investment concerns that can't keep afloat on anything but the very tidal wave of prosperity should sink into financial oblivion during the present temporary lull in market activity, it will, in the opinion of many solid business men, be a blessing in disguise. A weeding-out is as good a thing in financial circles as in gardens. The real underlying prosperity of Los Angeles is on a solid and permanent basis and nothing short of an inconceivable ruction that would change our climate and destroy the unparalleled natural resources of Southern California and the Southwest could shake it.

DINUBA.

DINUBA, Oct. 11.—That the California Associated Raisin Growers expect to pay their members better than 4 cents per pound, net, for the 1913 crop, is indicated by a circular letter being sent out by the associated management at this time in which outside growers, not members, are being offered 4 cents for the muscats, delivered at the warehouse. It is estimated that there is a total of not over 1500 tons of goods not under contract to the association which thus far the independent packers have not been able to secure at any figure. Associated officials have informed the members that while at the beginning of the season the eastern buyers were somewhat slow about contracting with them, at the present time goods enough have been sold to pay for the entire 1913 crop.

TULARE.

TULARE, Oct. 11.—Arline Sherman, the 12-year-old daughter of Mr. and Mrs. M. H. Sherman, is confined to her bed as the result of a fall from her bicycle while returning from school last evening, as the consequence of which she suffered a severe laceration of the muscles of her right leg where pierced with a hammock hook. She was riding close to the fence about her home and as she fell from her wheel her leg was caught on the hook, which was fastened in one of the posts.

MINIATURE MEXICO.

Hundreds of the Mexicans Are Engaged in Building Branch for Pacific Electric—News Briefs.

UPLAND, Oct. 11.—Just at this time that section of Upland traversed by the right of way of the Pacific Electric, on its way to San Bernardino, has the appearance of a miniature Mexico. Probably 300 Mexican laborers are employed now in the laying of the ties on the section from Euclid to Campus avenue, to connect with the present line coming in from Claremont, and passing on toward Alta Loma. Already the poles for the trolley and juice wires is set far in advance of this crew, and the system and precision with which the work goes forward is a revelation to many in the speed of modern railway building.

NEWS BRIEFS.

An alarm of fire called the members of the volunteer fire department to the G. A. Hanson home on Euclid avenue, where an incipient blaze had been discovered in one of the bedrooms. The fire, said to have been caused by an electric heating device, was controlled before the department reached the scene, and the damage was nominal.

Considerable local interest attaches in the action for divorce brought by Beulah Stanton against Henry O. Stanton, wherein the plaintiff asked $200 per month allmony, $1000 attorney's fees, and $250 for expense of witnesses. Judge Oster, at the hearing, granted the complainant only $25 per month allmony, $150 for attorneys' fees and nothing for witnesses or court expenses. The trial of the divorce action is set for November 25. Both Mr. and Mrs. Stanton are well known among the younger set of this community. They have been married just a little over one year, and each is now 20 years of age. The charge the wife makes is cruelty. Stanton is represented by McKinley & Karr of Los Angeles, the wife by Daley & Byrne of San Bernardino.

The annual meeting of the Magnolia Mutual Building and Loan Association has just been held, and the reports for the year just closed, while somewhat below normal, owing to the freeze last winter, are yet gratifying to the members and stockholders, generally. It has been shown that, during the twelve years of the operation of this company in Upland, a total of $500,000 worth of business and residence buildings have been constructed through this medium. There are any number of present homeowners in this vicinity who admit that the company has made possible their securing a home here. The directors chosen for the new year are Charles Ruedy, Dr. William H. Craig, M. H. Bordwell, R. C. Norton, A. B. Chowning, F. C. Voss and J. F. Anderson. M. F. Palmer is secretary, while F. W. Young is named as his assistant.

The first carload of the Hialop orchard heaters has just arrived in this city from the Milwaukee factory. Growers generally admit the excellence of this heater, the only difficulty standing in the way being the necessarily high price, owing to the excellent materials used.

At the annual meeting of the directors of the Citizens' Saving Bank, M. F. Palmer was made president; Paul H. Harwood, vice-president; A. P. Harwood, W. T. Leake, F. L. Purvis, M. H. Bordwell and E. T. Jordan are directors. R. C. Norton is cashier, with Miss Eva M. Gerry, assistant cashier.

LODGE'S RECOVERY ASSURED.

NAPANT (Mass.) Oct. 11.—[By A. P. Day Wire.] The recovery of United States Senator Henry Cabot Lodge, who was recently operated on for a gastric ulcer, was declared today to be assured. He was able to leave his bed for a time today.

To Book Lovers
Book Buyers and
Libraries

Stock of books and stationery of Stratford & Green, 642-644 South Main St., to be turned into cash.

Over half million volumes of new and second-hand books on every conceivable subject offered at discounts from 10 to 50 per cent off.

Bargains in sets of Standard books, Encyclopedias, Dictionaries, Atlasses, Etc., Etc.

Our splendid Mechanical, Technical and Scientific lines and every other department included.

Big cuts in stationery and office sundries.

A rare opportunity to secure your wants and wishes in books at very liberal discounts.

Come in and browse and select your books and let us show you this is a genuine honest sale with real money saving inducements. Come prepared to take advantage of our offers as our prices will be a revelation. Open evenings till ten, closed Sundays.

HELP WANTED—We can use ten expert book salesmen.

Stratford & Green
642-644 South Main St.
Eight doors South Pacific Electric Depot, same side.
Phone: Main 8655.

Home A-5328 Sunset Bdwy. 1967

J. J. DONOVAN & CO.
Business Opportunities
Real Estate, Loans
816 L. A. Investment Bldg.,
Eighth and Broadway
LOS ANGELES, CAL.

We Are Painless Dentists

And yet there are people who go to dentists, year in and year out, and pay for their call to be hurried, full of fear and trembling and dread of the grinds and crushes and pains that hurts, HURTS! Now, we have not been made to understand that we are absolutely painless dentists. Painless Dentists, 644 S. Main St., same side as Stratford & Green.

Dealings in Land
DOWN-TO-DATE REPORTS.

XXXIIND YEAR.

Idea Catching.

WOULD MAKE OVER LOWLANDS.

Realty Man Favors Utilizing Sink for Park.

Thinks City Should Acquire Seaward Acreage.

Says Los Angeles Needs More Breathing Places.

The idea embodied in the Silver Lake Parkway project, namely, the utilization of the low, waste places and the odds and ends of real estate that are not adapted to private development, for public park purposes, is apparently catching on in other quarters of the city. The advocates of the Silver Lake parkway plan hope to see the delightly Bimini slough, which has long been a detriment to the advancement of a large section of northwest Los Angeles, converted into a beautiful park and an integral part of the park and boulevard system which has long been the dream of the Park Commission. Evidently inspired by the example of those who would make over the Bimini slough, Harry J. Culver and other owners of tract and acreage property at the city's present edge and in the rapidly advancing area between Los Angeles and the Crescent Bay beach places have begun an agitation looking to the transformation of at least a portion of the unused lowlands to the west of Vineyard Junction into a park for west-side residents.

The scheme of Culver and those whom he has succeeded in interesting in the plan is as yet, in embryo. The land in view for the suggested park is not even within the city limits. It is, however, right in the path of what is probably the city's most promised residential advance, and, according to many observers of the general real estate trend, will soon be well within the zone of building and activity.

West of the lowlands in question, which lie for the most part along the Santa Fe Short Line, within plain view of the travelers to and from the north, there has been a wonderful development in the past few years. The advocates of the park plan declare that if their schemes can be carried out, the city will have killed two birds with one stone, in that it

Ramo
Acre
Adjoi

LITTLE CHICKEN

Twenty-two minutes by electric car, San Gabriel Valley. Where an acre co crowded-in city lot.

This is Ramona—the home of the ranch—with finest soil, ideal climate pretty bungalow homes. Share this ban independence—buy an acre in the where increasing values are netting spl Early buyers have made money. Y sams. It's easily within your reach.

$600 an Acre a
$50 Cash and $10 a M

Come to our city office for free auto t mona or Covina car on Main street Garfield avenue. Get car fare refund. B call for handsome, illustrated folder o chicken information.

Janss Investmen



Industrial Section—Real Estate, Progress.

Dealings in Land
DOWN-TO-DATE REPORTS.

Los Angeles Sunday Times

Part VI: 12 Pages
IN THE ACTIVE INDUSTRIES.

XXXIIIRD YEAR. SUNDAY MORNING, OCTOBER 12, 1913. THE LAND: For Those Sold and Free Men. For Free Shops and Free Workmen.

Idea Catching.

WOULD MAKE OVER LOWLANDS.

Realty Man Favors Utilizing Sink for Park.

Thinks City Should Acquire Seaward Acreage.

Says Los Angeles Needs More Breathing Places.

The idea embodied in the Silver Lake Parkway project, namely, the utilization of the low, waste places and the odds and ends of real estate that are not adapted to private development, for public park purposes, is rapidly catching on in other quarters of the city. The advocates of the Silver Lake parkway plan hope to see the unsightly Bimini slough, which has been a detriment to the advancement of a large section of Central Los Angeles, converted into a beautiful park and an integral part of the park and boulevard system which has long been the dream of the Park Commission. Evidently inspired by the example of those who would improve the Bimini slough, Harry Culver and other owners of tract acreage property at the city's southern edge and in the rapidly advancing area between Los Angeles and the Crescent Bay beach places are taking an agitation looking to the transformation of at least a portion of the unused lowlands to the west of Vineyard Junction into a park for the residents.

The scheme of Culver and those who have succeeded in interesting him is as yet in embryo. Little is in view for the suggested park but vast ones within the city limits. The lowlands, however, right in the path of what is probably the city's most profitable residential advance, and, according to many observers of the general real estate trend, will soon be within the zone of building and

[illegible] of the lowlands in question, which lie for the most part along the Venice Short Line, within plain view of travelers to and from the beach, there has been a wonderful improvement in the past few years. Advocates of the park plan declare that if their scheme can be carried out, the city will have killed two birds with one stone, in that it will have given the people a park and at the same time have done away with an eyesore that all beach visitors cannot miss seeing.

Culver points out that there are no parks in the vicinity and that a public breathing space of some kind will be required by the residents at what is today the western edge of the city within a few years at the most. He declares that the low, ditch-seamed lands west of Vineyard Junction and lying between Washington boulevard and the line of the proposed new Pico boulevard could be bought cheaply at this time on account of their practical worthlessness for residential purposes. He holds that the city could, on the strength of assured future development westward toward Venice, afford to buy and hold the lands in question until such a time as they would come in handy for park purposes.

"Los Angeles is behind other American cities of its size in only one respect," said Culver yesterday, "and that is in its provision for park purposes. Today, practically every important city has or is building its own great park and parkway system. Los Angeles is making an effort in this direction, but it is lagging behind other places. Los Angeles actually has more need of parks than almost any other city in the country. This is the greatest of all tourist cities and we should not stint in our provision for the comfort of the thousands upon thousands of annual visitors. This is the out-of-door land. We need more out-of-door beauty spots.

"The low tract of sink land stretching west of Vineyard Junction between Washington street and the beach car lines is undesirable at present for residence purposes. Because it is low it would be desirable for park purposes. On it could be created a lake for canoeing and boating and around this could be laid out walks and drives. I am not interested in the sale of this or any other land to the city, but I am interested and others are interested in seeing a park established in the west-end district, and I know of no more desirable spot where cheap land can be acquired for park purposes."

WILL CELEBRATE.

Compton is preparing for a celebration to be held in that town within a short time to mark its advent among the industrial cities of Southern California. The scheme was outlined at a recent meeting of business men held there and the suggestion was received with immediate favor. The occasion will be the breaking of ground for Compton's first manufacturing plant, the automobile tire factory of the newly-organized Panama Rubber Company. Details of the celebration have not yet been worked out fully but there will be an automobile parade, starting from the company's offices in the Los Angeles Investment building, speech-making and other features. The exact date will be announced later.

One Way to Utilize the Waste Spaces of a Large City.



Sketch by W. A. Sharp,

Embodying suggestions by Harry H. Culver and others for sightly park in lowlands west of Vineyard Junction.

The Northwest Trend.

SWEEPING PAST TEMPLE STREET.

WAVE OF DEVELOPMENT MOVES ON TOWARD SUNSET.

Thirty Attractive Homes to Be Erected by Two Investors Just Beyond Present Zone of Westlake-Wilshire Improvements—New Era for Sightly Section.

Twenty-five or more attractive bungalow homes of five, six and seven rooms each, together with several larger residences, are to be erected in the sightly Silver Lake Terrace tract just north of the exclusive Westlake-Wilshire districts by Sydney B. Brown and L. M. Passmore, owners of the new northwest subdivision. These operations, according to both builders, are to be the result of the great impetus that has been given to northwest development by the Silver Lake Parkway proceedings. The tract, lying along the north side of Temple street, between Reno and Vendome streets, is bounded on the north by ground which is now being condemned for the parkway. Both the Reno and Vendome street entrances to the park will be adjacent to the property.

Three of the houses contemplated in the plans of Brown and Passmore were started during the past week on the Reno-street frontage of the subdivision. Two more are to be started on Vendome street within the next month. A large double residence of the Swiss chalet type is to be started on Temple street, half-way between Reno and Vendome, about November 1. The builders announce that they will rapidly improve the tract from then on, building on every other lot at first, and finally filling in the vacant sites until the subdivision is solidly built up.

The houses will have an interesting variety of design and will be modern in construction and appointment. Mirrors in the bedroom doors, built-in ice chests and shower baths are among the attractive interior features to be introduced. The floors will be of hardwood throughout and the interior woodwork effects will be unusually elaborate, according to the designers employed to plan the projected improvements. The houses will be set back thirty feet from the sidewalk line, permitting of ample lawns. Sewers, gas, water and other facilities were installed during the summer. The three streets inclosing the tract have all been improved within the past few months.

South of Temple street from Reno to Robinson there has been a great building activity in the past two years. The wave of development, in fact, has swept northward from the Westlake-Wilshire section until it is now regarded as inevitable that every vacant site from Temple street on to Sunset boulevard will soon be improved. Temple street, long a line of demarcation in many parts of the northwest, has been encroached upon and passed in the northward trend of building in almost every section excepting that now being developed by Brown and Passmore and which until recently had been held back for lack of various public utilities. This difficulty has now been overcome and the extensive building operations now assured are the first visible result.

STREET WORK BEGUN.

Los Angeles Firm in Charge of Big Paving Contract in Glendale—Masons Plan Temple.

GLENDALE, Oct. 11.—Improvement work was started this week by the Fairchild-Gilmore-Wilton Company of Los Angeles, on Brand boulevard. This work will be done from First to Sixth streets, but at this time the company is confining its operations from Third street north. The improvement will consist of standard asphalting of the entire 100-foot boulevard on both sides of the Pacific Electric tracks, the work being identical with that being done on Broadway from Glendale avenue to Central avenue. In conjunction with this work the Pacific Electric Railway Company has started the lowering of its tracks on the boulevard. The paving work will cost about $40,000 and the lowering of the tracks will cost the company something like $35,000. It is understood that all this improvement work will be finished within ninety days.

Within the membership of the Masonic lodge of this place the Masonic Temple Association has just been organized, the object of this association being to construct in the near future a Masonic temple. A site, 40x100 feet in size, has already been chosen for the building, and Paul V. Tuttle is now revising plans for the proposed new structure, which, it is understood, will cost between $30,000 and $40,000. It will be of brick and will be two stories in height.

Of the $40,000 necessary to insure the construction of the new electric line into the eastern portion of this city, more than $32,000 has already been raised and it is expected that the remainder will be secured within a week. The largest single subscription thus far received came in this week, being from A. B. Schofield, a large land owner of Tropico, who donated his entire apportionment of $2000. The railroad company has agreed to start work immediately on the line upon the securing of the bonus.

NEW VERMONT SQUARE.

Building operations in New Vermont Square are reported by the Southwest Land Company to be of encouraging proportions. Following are recent builders of homes: C. N. Bank, south side of Forty-second street, between St. Andrews and Gramercy; Henry Dangers, north side Forty-third place, between Gramercy and Arlington; L. H. Hubbard, north side Forty-third place, between Gramercy and Arlington; Lena G. Kinch, the south side of Forty-first drive, between St. Andrews and Gramercy place; Wilbur Scholes, the south side of Santa Barbara, between St. Andrews and Gramercy; Ramey Investment Company, south side Forty-third place, between Gramercy and Arlington; W. J. Curry, south side Forty-second street, between Western and St. Andrews; E. A. Ripley, north side Forty-third street, between Gramercy and Arlington; E. C. Dimmick, south side Forty-second place, between Western and St. Andrews; E. G. Ramey, north side Forty-third street, between St. Andrews and Gramercy; Diana S. Morris, north side Forty-first drive, between Gramercy and Arlington, and Lewis W. Colfelt, south side Forty-third place, between St. Andrews and Gramercy.

WILL CONDUCT NURSERY.

WEST NEWPORT, Oct. 11.—A $10,000 corporation has been formed here, headed by D. J. Dodge, for the purpose of buying all the necessary machinery for preparing the ground and taking care of young nursery stock, which is to be raised by the corporation on Newport Heights. The new company will have many different kinds of ornamental trees and shrubs on hand at all times and will make a specialty of planting and taking care of trees on the property of the residents on the heights. The selling agency for the property in West Newport and Newport Heights has just been turned over to the H. L. McNew Company, by the Dam Rousselle Company, owner of the holdings. One of the first of the development ideas to be carried out by the new agents on Newport Heights will be the planting of ten acres of ground to the new Burbank spineless cactus. The property, when developed, will, it is announced, be subdivided and sold.

RENEW HOTEL WORK.

Cooler Weather Enables Contractors to Go Ahead with Large Imperial Valley Hostelry.

EL CENTRO, Oct. 11.—With the advent of cool weather, work has been resumed on the $100,000 Barbara Worth Hotel, by the reorganized Bell Development Company, with such well-known boosters as Harold Bell Wright, F. M. Burger, W. F. Holt and W. T. Bill as directors. The cause of the check in the construction of the new Barbara Worth was that the excavation was made too early to permit the laying of a cement foundation, owing to the heat.

One of the largest real estate transactions of the year occurred last week when H. B. Gillispie of San Diego purchased the F. M. Murphy ranch of 240 acres, three miles east of Imperial, for $26,000.

The Singleton ranch of forty acres near Meloland sold for $225 an acre to E. A. Perkiss of El Centro, last week. This is some of the best cantaloupe land in the valley, and illustrates more clearly the prevalent rise in the value of local land. Pier & Prendergast recently sold the eighty acres belonging to H. M. Kinney and situated one mile west of El Centro, to A. J. Hartzel of San Diego.

TREES FOR NEW TRACT.

The McCarthy Company has let a contract to the Golden State Nurseries for trees and palms for its new West Ninth-street Heights subdivision in the Westlake-Wilshire district. The first installment of these trees has been planted in El Molino street between Eighth and Ninth streets and on West Ninth street and Catalina street to Normandie avenue. The work is being done under the direction of Paul J. Howard, horticulturist and landscape architect.

PLAN MODEL VILLAGE.

Developers of New Town of Montrose to Open Smaller Community Center in Same Vicinity.

Plans are being completed by W. L. Desnoyers, director of sales for the Holmes-Walton Company, for the opening of Oakdale Community, a tract of twenty-eight acres, adjoining Montrose. The opening will occur on Sunday, October 19, and will be marked by a barbecue and outing.

Oakdale Community is composed of approximately 100 plots, averaging one-quarter of an acre in area each. The property is dotted with live oaks and is one of the attractive spots in La Crescenta-La Canada district. It is reached by way of the Glendale and Montrose railway. The tract is to be furnished with water from the Montrose Water Company's plant.

A rustic pavilion, which is to be thrown open for the first time when Oakdale Community is placed on the market, is now being constructed. This pavilion will be for the general use of all residents and property holders in the community. Plans are also being laid for the erection of a community store and general assembly hall. It is planned to make the community an ideal village, according to those back of the enterprise.

BUYS SIGHTLY HOME.

H. R. Gage, who has very extensive holdings in Ocean Park, has just purchased the beautiful home of Dr. William Duffield, on the northwest corner of St. Andrew's place and Pico street. Here he will make his permanent home. Ellard W. Carson of the A. E. Halsey Company, represented both buyer and seller. The consideration is given at $26,000. The house contains fourteen rooms and occupies a lot 60x178 feet in size.

PALISADES PARK SALES.

Among the sales of residence property reported during the week was that of a fine home at the corner of Ninth and Carlisle streets, in Palisades Park. The sale was made by the Roy C. Howells Company, the consideration being given as $9500. The house is one of the most attractive of the fourteen recently completed in Palisades Park. B. O. Cowan was the purchaser and the house will be occupied by him as a residence. The Roy C. Howells Company also reports the sale of the residence adjoining the Cowan property on Ninth street for a consideration of $9000. Loy S. Ainsworth is sales manager for the tract.

Notable Deal.

LEASES HILL STREET BLOCK.

Local Capitalist Takes Over New Building.

Will Pay Large Rental for Fifteen-Year Term.

Structure Is Fireproof and Six Stories High.

An important downtown lease was closed during the past week when William F. Jantzen took over for a fifteen-year term the whole of the six-story reinforced-concrete commercial building now being erected by Lawrence B. Burck, Dr. W. Jarvis Barlow and associates at No. 722 South Hill street. Jantzen will pay in rentals during the period of his lease approximately $450,000.

The building was planned and is being erected by the California Real Estate and Building Company, of which Burck is president. Burck and Jarvis hold a fifty-year lease on the site, which is owned by Lester Patterson of Pasadena. The structure will be ready for occupancy within a few weeks.

The building will be absolutely fireproof in construction and is costing in the neighborhood of $100,000. It will contain three elevators and the most up-to-date appointments throughout. The site is 50x150 feet in size. The first story will be arranged as a single large storeroom, with a mezzanine floor, and will have a twenty-two-foot ceiling space. The five upper stories will be used for loft purposes.

The structure is one of a number of improvements under way on Hill street, south of Seventh, where there has in the past year been an unusual building activity. On the opposite side of Hill, Edward D. Stiant & Co. have just completed a five-story brick building. The Sanborn-Vail Company has a substantial new building in the same block. The Lyon-McKinney-Smith Company is about to begin construction on a six-story building in the same immediate vicinity.

STIMULATES REALTY.

Success of South Pasadena Improvement Bond Issue Encourages Dealers of that City.

SOUTH PASADENA, Oct. 11.—Practically without exception, investors in South Pasadena real estate had been looking forward to the bond issue, which carried Wednesday in this city with considerably over a two-thirds majority, as one of the greatest possible stimulants of values for both residence and business property. It was recognized that the lack of proper sewage, aside from the sanitary handicap which it represents, was also a drawback from a financial point of view, as, naturally enough, large investors are disposed to seek locations where the vital modern necessities exist.

R. L. Snaveley, a local broker, reports the sale for E. J. Searles to Charles J. Fife of Los Angeles of 50x150 feet on Montrose avenue, north of Mission street, with a seven-room bungalow, the reported consideration being $3800. The property was purchased for a home.

Pierce Bros. have sold their business at No. 805 Fair Oaks avenue to Miller & Miller, real estate dealers of Los Angeles, who take immediate possession. The business has been in operation the past two years. The consideration was not named.

WISE PRECAUTION.

The West Fifty-fourth-street car line extension from Denker avenue to the west city limits was opened for traffic last Monday morning with a three-minute service. The Los Angeles Railway has used 120-pound T-rail by rails on the west end of this extension, for a distance of one-half mile where it crosses Chesterfield square. This was done at the present time to prevent the tearing up at some future time of the asphalt-paved street, which has just been completed.



New building.

Six-story, fireproof commercial structure at No. 722 South Hill street, leased for long term by local capitalist.

Ramona Acres—
Adjoining
LITTLE CHICKEN FARMS

Twenty-two minutes by electric car, in the beautiful San Gabriel Valley. Where an acre costs less than the crowded-in city lot.

This is Ramona—the home of the small chicken ranch—with finest soil, ideal climate and scores of pretty bungalow homes. Share this delightful suburban independence—buy an acre in the right direction where increasing values are netting splendid dividends. Early buyers have made money. You can do the same. It's easily within your reach.

$600 an Acre and Up
$50 Cash and $10 a Month

Come to our city office for free auto trip or take Pomona or Covina car on Main street and get off at Garfield avenue. Get car fare refund. Send or call for handsome, illustrated folder of real chicken information.

Janss Investment Co
611 613 SO. HILL ST.



Lawrence B. Burck PRES.
California Real Estate & Building Co.
MAIN 6661 631 SO. SPRING ST. HOME 10685

Architectural Engineers and Designers. Building Contractors, Financiers.

This company has designed and built more than 2000 buildings in Los Angeles, including Class A business blocks, hotels, apartments and residences.

It has the most competent staff of architects, engineers and constructors possible to obtain.

In point of experience, financial strength and reliability, we are second to none. The entire work, from preliminary sketch, to finished buildings, is done by us, with the consequent saving to patrons.

We will be delighted to figure anything with you, and to give sketches and estimates. We assist in financing where desired.

Our offices are open from 8 a.m. to 5:30 p.m. and at other hours by appointment.

Come in, And See Us.

Avoid Speculation
INVEST IN LAND

Want several parties with $5000 each to join me in the purchase of a large tract of land in the San Joaquin Valley on easy terms—this is a ground floor proposition.

For full information and particulars see

C. W. HOUSTON & CO.
227 Grosse Bldg., Los Angeles.

Demanded by Expansion.



New Owl Drug Company block at San Diego.

RUSH FOR OFFICES.

New and Modern Building of Owl Drug Company in San Diego Rapidly Filled With Tenants.

SAN DIEGO, Oct. 11.—Upon the occasion of the recent informal opening of the new Owl Drug Company building in this city there was a rush for offices. The fact reveals the solidity of the growth of San Diego as well as the desirability of the building itself.

The structure erected by the big drug concern in this city is four stories in height and of attractive design. It stands at the corner of Fourth and D streets on a site formerly occupied by an old-time Methodist church. The company holds the lot under a long-term lease.

The new "Owl" building contains, in addition to the store of the drug company, four other large stores on the ground floor. The upper floors are given over to offices. The "Owl's" own store is one of the most modern of its entire chain of twenty establishments on the Pacific Coast. The interior of the store is finished in oak, every provision has been made for the comfort and conveniences of patrons.

A. J. Neve, district manager of the company for the southern end of the state, supervised the work of installing the store, which is in charge of J. J. Luedke, the San Diego manager.

Under New Management.



Rockwood Hotel, Eighth and Olive.

Close-in property leased during past week through Wright-Callender-Andrews Company.

NEW MANAGEMENT.

The business leasing department of the Wright-Callender-Andrews Company reports the sale of the furnishings of the Rockwood Hotel, at the northeast corner of Eighth and Olive streets, for W. A. Lathrop to S. V. and Nina A. Kratz for a consideration of $9000, and an extension of the lease on the property at a total rental of $36,000 for a term of years. Both parties to the transaction were represented by Edward H. Foster, with the above firm. The building is owned by Lee K. Phillips of the Pacific Mutual Life Insurance Company.

MEETS GROWING NEED.

WHITTIER, Oct. 11.—C. W. Harvey, a local capitalist, has just completed and completely furnished an attractive and commodious apartment-house at the corner of Greenleaf avenue and Hadley street. The house is of artistic design, two stories in height and has a plaster finish. Twelve suites, varying from two to five rooms, are provided. Located on two of the city's best streets, only two blocks from the business center of town, the Harvey apartments command a view sweeping the hills on the north and east and the valley and ocean as far as Catalina on the west and south. Whittier has never been a tourist town in the ordinary sense of the word; however, with its steady and rapid growth, a need for more apartment accomodations was keenly felt, and the new house assists in solving the problem.

UNIQUE IN DESIGN.

Proposed Grammar School at Fontana to Embody Many Original Ideas—Building to Be of Concrete.

FONTANA, Oct. 11.—Plans have been completed by Irving J. Gill for a concrete school building to be erected at Fontana. The structure will have features that will make it unique in Southern California. One of these will be an auditorium, 54x24 feet in size, in which classic plays will be produced by the pupils. The cost will be $18,000.

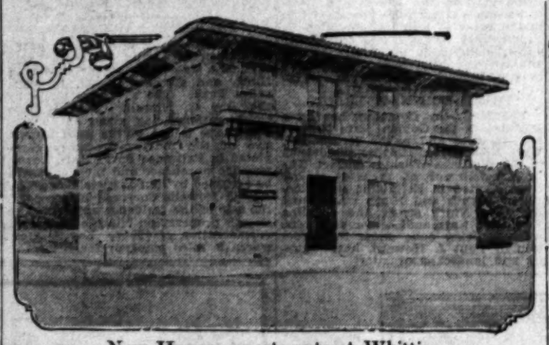
While the plan of the building has no counterpart in California, it embodies the features of the best structures which have been erected in Boston, adapted to Southern California conditions. There will be six class rooms, a library, principal's room, rooms for domestic science and sloyd arts, and six coat rooms. The main building will be 126x87 feet, and will be surmounted by an ornamental glazed tile dome. The ample site will permit of tree and flower planting, and it is expected that the effect of the white building and its red tile roof against the background of green will be strikingly beautiful.

FONTANA DEVELOPMENT.

More than 200 acres of the extensive olive and deciduous fruit tract which was opened at South Fontana two weeks ago, have been sold to investors in and around Winnipeg, Canada, according to information just received by Thomas D. Campbell & Co., from R. W. Muirhead, general agent for Canada for the South Fontana Orchards tract. Development work at the Orchard City tract of the same company, is now under full headway. Stover avenue, which is the main highway through the center of the tract, is being oiled to the western boundary, which will complete this boulevard for four miles. Redwood avenue, just west of the Orchard City townsite, is being graded from the Southern Pacific main line, to the south boundary of the tract. The company is also constructing a large lath house, in which a nursery of olive, peach and apricot trees will be installed. Another part of the development of the property is the transmission line which is being erected by the South Sierras Power Company. This company is constructing its line from the substation at San Bernardino, to the tract. Eight miles of poles are already up, and the wires are being strung to the wells which are being developed. This work will be completed and the pumping machinery in operation within thirty days, according to the power company officials.

MADE TRANSFER POINT.

SEAL BEACH, Oct. 11.—Seal Beach, formerly Bay City, has been made the main transfer point between Long Beach and the harbor district and the interior points in Orange county served by the Pacific Electric lines. The work of building the new Long Beach-Seal Beach car line and the inauguration of the twenty-minute schedule has been completed, and in view of the fact that this route shortens the distance between the harbor district and Santa Ana, and as there is a great deal of activity at Seal Beach, the railway company decided that the logical plan for the transferring of passengers was the latter point, instead of at Zaferis. It is the intention of the company to erect a suitable waiting station at Main street and the Newport main line. The sightseeing trip of the Pacific Electric which takes in the south coast beaches has been using the new line through Seal Beach for some time, and a visit to the seals in the mouth of Alamitos Bay has been a great attraction. Soon a great mound of rocks will be dumped close to the electric railway trestle at the mouth of the bay to make a home for the seals, of which there are more than 200.



New Harvey apartments at Whittier.

Attractive improvement just completed in Quaker city.

MONUMENTAL PROJECT.

Los Angeles Aqueduct Compared to Panama Canal, Is to This City What Waterway Is to Nation.

[Southwest Contractor:] What the Panama Canal is to the United States, the aqueduct is to Los Angeles. Each a big engineering project, requiring professional skill and daring for their completion and large expenditures of public money, both stand as monuments to the professional and executive ability of the man who in each instance has been the dominating force from beginning to end.

Last week, without the heralding of a press agent, with the simplicity of straightforward action, Chief Engineer Mulholland started the waters from Owens River Valley through open and covered conduit, tunnel and steel siphon, on their way to Los Angeles, filling the reservoirs as they come. The friction encountered in its flow has been less than Mr. Mulholland estimated and he now asserts that the aqueduct capacity will be 25,000 inches instead of the 20,000 inches that has been claimed for it. Thursday the water had reached Dry Canyon, where its progress will be stopped until the day of celebration, November 5.

Tests to which the aqueduct has been submitted so far have proved its efficiency and sound construction. Its completion has been accomplished without scandal; not without criticism altogether, part of which was honest, part viciously political.

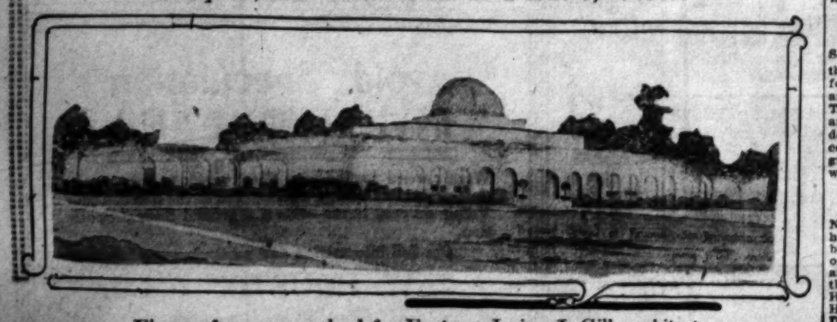
STREET CONTRACT LET.

A contract was let last week by the Southern California Home Builders to the Caledonian Construction Company, for over 4000 feet of street, sidewalk and curb work in the Manzanita tract. The work to be put in is on Defrees and Delmar streets, where all street development has been delayed on account of the delay in establishing grades. The work will be complete within forty-five days.

HOME SITES SOLD.

EAST NEWPORT, Oct. 11.—East Newport is attracting investors and homeseekers, and there is considerable property being sold. Building operations are progressing to quite an extent. Sales of lots were made this week to Lida Kiegham, J. L. Hirscher of South Pasadena; Dr. C. H. Heard, A. W. Nelson and H. S. Douglas. Nelson will improve his property with an attractice bungalow.

Unique from Architectural Point of View.



Fireproof grammar school for Fontana, Irving J. Gill, architect.



West Sacramento Farm Lands

Where water and soil assure Crops every month of the year

—A wonderful reclamation project of 11,500 sweeping, fertile virgin acres of land lying just across the river from Sacramento.

A project that has brought under cultivation 11,500 acres of the richest land in California—land upon which the rich silt of the Sacramento River has been deposited for unknown years; land from which a crop may be gathered every month in the year; land that is independent of surface irrigation, and land upon which three millions of dollars have already been expended in wonderful improvements.

More millions are to be spent by the West Sacramento Company in completing their vast work, but the land may be purchased now at very advantageous prices while the work is still in progress. Much of the land is now under cultivation and anyone interested in farming, anyone interested in land investment, should immediately inform himself thoroughly about West Sacramento.

—An expert's analysis of the soil at West Sacramento shows it to be a rich sediment — a river silt, built up of a mixture of rich humus, and thoroughly sub-irrigated. No irrigation is ever necessary at West Sacramento. Beans planted last July and never having received any water, are as green, as fresh and as productive as though it were springtime. The same is true of the tomatoes and other vegetables now on the land and which were planted late. All this because of the sub-irrigation.

—West Sacramento lands are adapted to the growing of practically every kind of vegetable and most fruits—adapted to continuous crops, so that after one is harvested another will have matured in a few months on the same land.

—And a market of a million people is awaiting the crops from West Sacramento lands. Sacramento, with its 80,000 people, just across the river. San Francisco and the Bay Cities only ninety miles distant by rail or water.

—Every investor in these lands will make a two-fold profit—one from the prolific crops, that can be grown at the minimum of expense, and one from the increase in his land values.

—West Sacramento has two car lines now operating through the property—the Oakland-Antioch and the Sacramento-Woodland. Two more electric lines are in course of construction. A five minutes' ride on the car brings you to the business district of the City of Sacramento, a thriving, prosperous city, where may be had the advantages of fine schools, good theaters, modern, attractive stores, libraries and churches.

—Twenty miles of concrete roads, 100 feet wide, are now being built at West Sacramento at a cost of $15,000 a mile. Fifty miles of macadamized roads will cross the property. Stately American elms line the boulevards. Electric light and power can now be had throughout the tract, and will be furnished at a low cost.

—Two magnificent steel bridges span the Sacramento River, connecting West Sacramento with the city of Sacramento. The M-street bridge, through which the river boats pass, is pronounced a most wonderful engineering feat.

—The development work being done at West Sacramento is of the very highest type, carefully planned, thoroughly done to make this a model, modern community.

—Do you grasp the situation from the little we have told? Can you not form a mental picture of this "Dominion of Garden Farms" so fascinating as to induce you to investigate further and to see this property with your own eyes? At our office we will give you full information, prices and terms, show you complete maps and arrange your trip to West Sacramento so you may thoroughly investigate. If you cannot call at the office, mail us the coupon below and we will gladly send you explicit literature and any specific information desired. It will cost you nothing to learn more about West Sacramento and more knowledge will open up for you wonderful opportunities for profit.

MAIL THIS COUPON.

R. L. Forsyth, Sales Agent,
West Sacramento Co.

Dear Sir—I am much interested in your West Sacramento Farm Lands, and would like to have more information regarding them.

Name .....

Address .....

.....

Times 10-12-13.

R. L. FORSYTH, Sales Agent

West Sacramento Company 204-205 Hibernian Bldg., Los Angeles

Phones: Main 5070, Home F7265.

Special "discount" Opening Sale

Angelus Tract

YOU have been looking for an IDEAL RESIDENCE site CLOSE TO CENTER OF CITY and high prices have probably stopped your purchase.

YOU are in search of a large yard, considerable elevation, pure air, finely built-up neighborhood---on a FAST, GOOD-SERVICE CAR LINE.

On Angelus Tract you will get your heart's desire---15 minutes' ride!

Please Note--Lots held in reserve for extended improvements WILL BE SOLD, Saturday and Sunday, **October 18th and 19th,** at SPECIAL DISCOUNT prices, 10 per cent. off list and 5 per cent. off for cash--former applies also on payment plan. Lots ADJOIN homes costing from $3000 to $25,000, which have been constructed on Angelus Tract. Lot parkings decorated with palms and plants of 5 years' growth.

CALL AT OR PHONE OUR OFFICE TOMORROW
Cut out this ad. and pin to your calendar

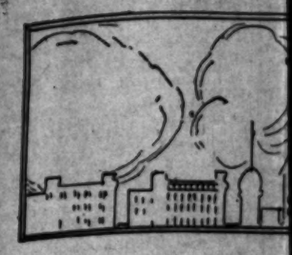
Take Glendale car next Saturday or Sunday, on Sixth or Figueroa and get off at San Fernando Boulevard---this lovely tract on right. Luncheon served all guests.

PACIFIC HOME BUILDERS

333-335-337 South Hill Street

Main 4107

SANTA MO



Its Public Buildings Tot
Hundreds of Thousa

Not alone does Santa Monica, the famed health and pleasure resort of the Pacific Coast, appeal to its constant influx of new homeseekers from the standpoint of its health and pleasure advantages; but it is equally attractive to all because of its splendid city advantages coupled with its other charms.

Every building that is erected is representative of the highest type of architecture and workmanship, being representative in quality of a city that maintains the highest standards of living.

Unlike many of the cities of Santa Monica's size, each building erected has a distinctive element peculiarly its own. One building will be wholly and entirely after the Italian architecture, ornate and beautiful in detail. Another will be thoroughly Roman, Grecian, French, Spanish or a most effective combination of two or more of these types, until one standing in front of one or the other of the various types, almost loses himself to the fact that he is not abroad, standing in front of one of its foreign originals.

Many of the charming effects to be found along the Riviera have been reproduced either partially or entirely in Santa Monica, both in the apartment-houses, homes and public buildings.

Every want that the most exacting citizen could demand has been as thoroughly cared for as could be found in a city of many times the size of

Big Marketer.

INVASION TO BE COMPLETE.

European Oil Combine Is Gaining Ground.

Shells Seeking Footholds Everywhere.

California to Be Center of Operations.

Although California will undoubtedly be the fulcrum upon which will swing the oil operations of the Royal Dutch-Shell combine in America, the big European concern is evidently preparing for widespread competition in this country, as is revealed by its investments in all sections. In the deals already practically closed for California oil properties, over $16,000,000 is involved, and it would be hard to predict how far the purchasing power of the combine will be extended within the next year or so in this State. Its entrance will prove to be an epoch-making event when the full effect is felt, and should prove of tremendous benefit to the industry.

Some idea of the extent of the Shell-Royal Dutch invasion on the American petroleum industry can be gained from the following article taken from the Fuel Oil Journal:

"The Royal Dutch-Shell combine is actively engaged in securing control and lining up producing interests in the United States, using various names for its subsidiaries. In Oklahoma the Roxana Petroleum Company does the operating and has already expended approximately $1,000,000 for two properties that showed at the time of purchase about 4500 barrels a day production, a part of which is sold to the National Refining Company at Coffeyville and a part to the Prairie Oil and Gas Company, and it has been rumored that this able to handle it, the Pierce Oil Corporation would take it for its refineries.

"The Roxana Petroleum Company, registered in Delaware, has several parties at work investigating other extensive properties with a view to purchase, one of them being the holdings of T. B. Slick at Cushing, which have just been gauged by the Roxanas. It is understood that Slick wants $1000 a barrel for approximately 2000 barrels a day, and a big acreage. At this writing the negotiations have not been declared off.

"F. G. M. Luykx, one of the managers of the Roxana company, is now in Oklahoma looking over prospective properties, accompanied by two Holland engineers who are technical experts. Oklahoma refineries have been looked over—it is supposed for purchase—and a final report must be made to Holland, as the Dutch interests there, as the Dutch interests own three-fifths of the great combine and their representatives are the judges of properties and expenditures.

"The Union Petroleum Company, managed locally by Homer Preston of Fullerton, a French organization, is intimately connected with the big combine through several of the same interests, and through several of the same individual stockholders, as are nearly all of the foreign interests now so actively operating in America and Mexico.

"The purchase of the extensive English properties in California, the California Oilfields, Ltd., at Coalinga, by the Royal Dutch-Shell people, is the same organization as that operating in Oklahoma, and the same methods are followed in California as in Oklahoma. On the Coast the foreigners are going to lay their own pipe lines and have their own refinery, and the same

BLOW-OU

Vulcan
Picket
Is Splint

WASCO,
Vulcan Oil
21, had a b
ing which
were throw
splintered
will have
continued f
the well sa
sure went
Later the w
light oil.

After the
to work, it
last two po
lapsed. An
straighten t
flow freely.
dication of
5 of the sa
500 barrels.

The Unive
brought in a
21 that is
boiler on the
ing off the u
19, redrilling
a short time
that blew the
block and al
top of the de
pended drilli
cided to use
rarily at leas

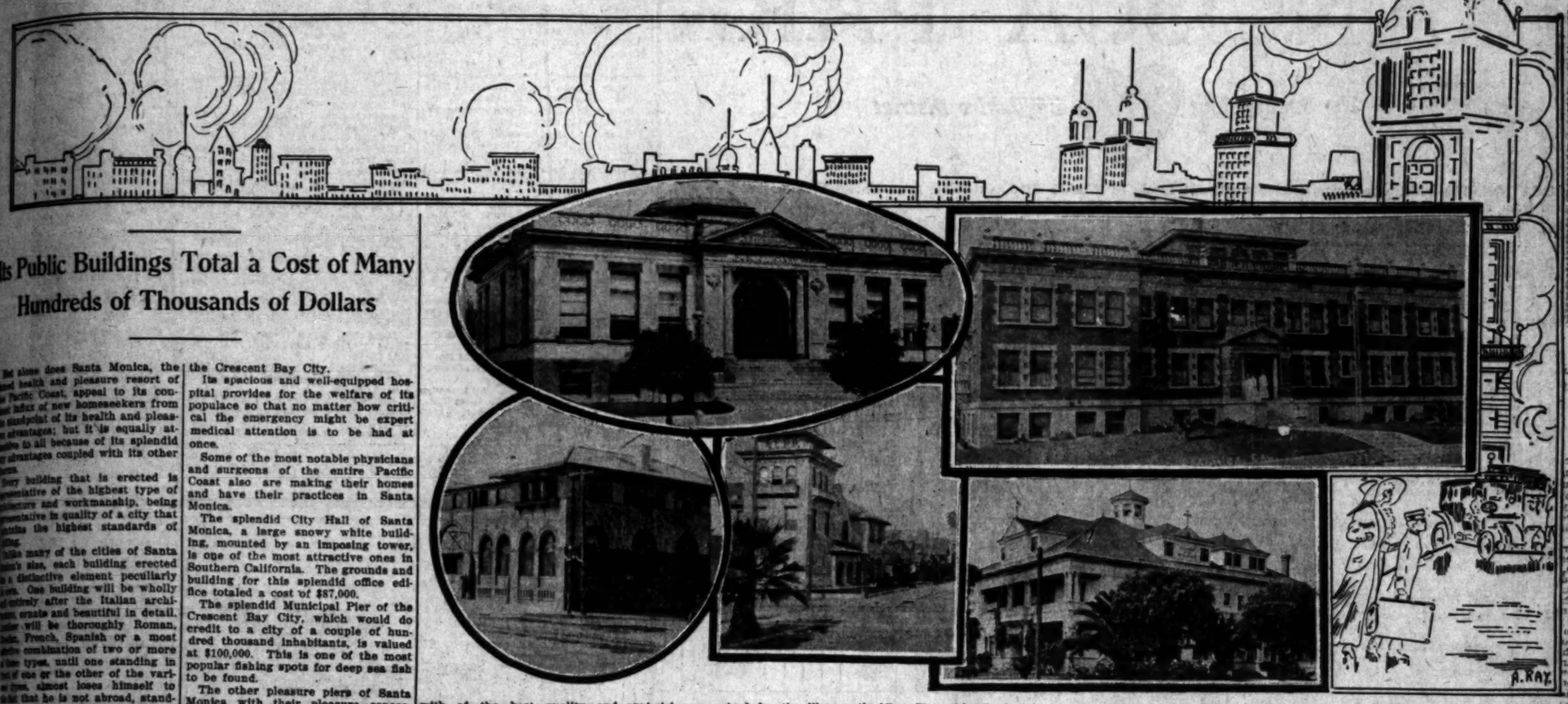
Well No. 2
dard Oil Com
rels daily of
is 1500 feet d

Well No.
Company has
and is yieldin
gravity oil pe
producing wel
with an avera
each per day.
the pump lon
capacity and t
the completio
tion now in
The station c
pump, two se
ers and a 10,0

CATTL

The first car
received at the
les Union Sto
morrow morni
fiers of that c
is announced o
received daily
Utah, New Me
Several commis
nounced, will o
porary exchang
tomorrow. Con
second section
commenced imm
by officials of t

SANTA MONICA GROWS DAILY IN IMPORTANCE AS A CITY



Its Public Buildings Total a Cost of Many Hundreds of Thousands of Dollars

Not alone does Santa Monica, the famed health and pleasure resort of the Pacific Coast, appeal to its constant influx of new homeseekers from the standpoint of its health and pleasure advantages; but it is equally attractive to all because of its splendid city advantages coupled with its other charms.

Every building that is erected is representative of the highest type of architecture and workmanship, being representative in quality of a city that maintains the highest standards of living.

Unlike many of the cities of Santa Monica's size, each building erected is a distinctive element peculiarly its own. One building will be wholly of entirely after the Italian architecture, ornate and beautiful in detail, another will be thoroughly Roman, Swiss, French, Spanish or a most effective combination of two or more of these types, until one standing in front of one or the other of the various types, almost loses himself to realize that he is not abroad, standing in front of one of its foreign edifices.

Many of the charming effects to be found along the Riviera have been retained either partially or entirely in Santa Monica, both in the apartment houses, homes and public buildings.

They want that the most exacting class could demand has been as thoroughly cared for as could be found in a city of many times the size of the Crescent Bay City.

Its spacious and well-equipped hospital provides for the welfare of its populace so that no matter how critical the emergency might be expert medical attention is to be had at once.

Some of the most notable physicians and surgeons of the entire Pacific Coast also are making their homes and have their practices in Santa Monica.

The splendid City Hall of Santa Monica, a large snowy white building, mounted by an imposing tower, is one of the most attractive ones in Southern California. The grounds and building for this splendid office edifice totaled a cost of $87,000.

The splendid Municipal Pier of the Crescent Bay City, which would do credit to a city of a couple of hundred thousand inhabitants, is valued at $100,000. This is one of the most popular fishing spots for deep sea fish to be found.

The other pleasure piers of Santa Monica with their pleasure concessions together with the "Long Wharf Pier" famed as the longest wharf in the world, aggregate a cost of millions of dollars.

The various details of the city of Santa Monica, which directly or indirectly insure the health, prosperity and general good of its inhabitants are provided for in the best manner possible.

The sewers of Santa Monica which represent many miles are to begin with of the best quality and are throughout the city. These are kept in the best possible repair by the ample funds provided annually for this purpose.

Such other details as taking care of the various storm drains throughout the city, the cemetery, the fire department, health provisions, the keeping in repair of and the lighting of the lighting system, the constant care of the beautiful parks, the supplying of the provisions required for the library, the decorating and necessary equipping of the city for any and all of its festive days and its world race days and above all its continuous street improvements, are all looked after in a manner that reaches the highest standards of city government.

The shops, markets, garages, drug and other stores of Santa Monica are such as make Santa Monica a true city in every sense of the word, so completely equipped is the Crescent Bay City with all of such stores necessary to the comfort of its inhabitants. Though the residents of Santa Monica are within a thirty-minute automobile run, or a forty-five-minute car ride of the shops, business and theater districts of Los Angeles, Santa Monica is in reality largely independent of even this advantage due to the high standards reached in these same districts in Santa Monica itself.

There are both moving picture theaters in the heart of the business center of Santa Monica as in Los Angeles, and also in the section of the city particularly dedicated to the theater district, which is the ocean front in Santa Monica, the Crescent Bay City being a seaside resort and home city.

The buildings represented in the pleasure portion of Santa Monica, including its superb bath-house, its magnificent cafes, dancing pavilions, theaters and hosts of houses of mirth and such other pleasure places typical of the seaside resort, represent a total expenditure of a tremendous fortune.

Each year brings to this portion of this city more and more attractive pleasure devices by the dozens, until it is coming to be known as the most favored beach pleasure resort to be found west of Chicago.

Many of the pleasure devices here cannot even be found in Coney Island or any other of the most popular beaches in the East.

Big Marketer.

INVASION TO BE COMPLETE.

European Oil Combine Is Gaining Ground.

Rolls Seeking Footholds Everywhere.

California to Be Center of Operations.

Although California will undoubtedly be the fulcrum upon which will swing the oil operations of the Royal Dutch-Shell combine in America, the European concern is evidently preparing for widespread competition in the country, as is revealed by its investments in all sections. In the deals nearly practically closed for California properties, over $16,000,000 is involved, and it would be hard to tell how far the purchasing power of the combine will be extended within the next year or so in this State. The invasion will prove to be an epoch-making event when the full effect is felt, and should prove of tremendous benefit to the industry.

To give an idea of the extent of the Shell-Dutch invasion on the American petroleum industry can be gained from the following article taken from the Wall Street Oil Journal:

"The Royal Dutch-Shell combine is said to be engaged in securing control of and lining up producing interests in the United States, using various companies as its subsidiaries. In Oklahoma the Roxana Petroleum Company has been the operating and has already expended approximately $2,000,000 for two properties that it has taken at the time of purchase about 2,000 barrels a day production, a part of which is said to the National Refining Company at Ceffeyville and a pipe line to the Prairie Oil and Gas Company, and it has been rumored that the Standard is able to handle it, the Pierce Oil Company would take it for its refineries.

"The Roxana Petroleum Company, which is said to be a Delaware, has several men at work investigating other extensive properties with a view to purchase, one of them being the holdings of T. B. Slick at Cushing, which have been gauged by the Roxana. It is understood that Slick wants a million dollars for approximately 2000 acres of land, and a big acreage. At last reports the negotiations have not been closed.

"C. M. Luykx, one of the managers of the Roxana company, is now in this country accompanied by two Hollanders, who are technical experts. Several refineries have been looked over, and it is supposed for purchase but a final report must be made to the Dutch interests before the close of the great combine. Luykx and their representatives are now in possession of properties and expending large sums of money.

"The Union Petroleum Company, which is said locally by Homer Preston of Preston & Preston organization, is financially connected with the big combine, several of the same interests being stockholders, as are nearly all of the foreign interests now so actively engaging in America and Mexico.

"The purchases of the extensive Energy properties in California, the California Oil Fields, Ltd., at Coalinga, by the Royal Dutch-Shell people, is the latest addition to that operating combine, and the same methods will be followed in California as in Oklahoma, the Gulf Coast the foreigners are building their own pipe lines and refineries, and the same thing will be done in Oklahoma as soon as enough production is acquired.

"Through the French interests considerable production is owned in Illinois, and the Dutch-Shell people also have acreage in Mexico and are preparing to develop production. Through the Union Petroleum Company of Philadelphia and the Indiana Refining Company of New York, they have established a refining and marketing agency in the eastern States, both for exports and imports.

"It may be taken for granted that the many titles, and apparently independent properties and managements eventually work round to the same European home, with the Holland Dutch generally holding three out of five of the purse strings and consequent control. There is now no doubt whatever that the Royal Dutch-Shell people, with considerable Rothschild money invested one way and another, are getting a strong foothold in the United States and will soon be a very active factor in the petroleum industry of this country.

"At this time they are entertaining offers for more properties in Oklahoma than the Prairie Oil and Gas Company, the Gulf Pipe Line Company and the Texas Company combined, and they are easier to trade with, for whatever they want, than either of the three pipe line companies."

BLOW-OUT RAISES HAVOC.

Vulcan Oil Company Strikes Gas Picket in Lost Hills Well—Derrick Is Splintered.

[Special Correspondence of The Times.]

WASCO, Oct. 9.—Well No. 7 of the Vulcan Oil Company on section 5, 27-21, had a big blow-out last week, during which sand and pieces of shale were thrown out. The derrick was splintered to such an extent that it will have to be rebuilt. The blow continued for almost two days, when the well sanded up and the gas pressure went down to almost nothing. Later the well began to flow a little light oil.

After the rig had been put in shape to work, it was discovered that the last two points of casing had collapsed. An effort is being made to straighten the pipe that the oil may flow freely. The well gives every indication of a flow equal to Nos. 3 and 5 of the same company, which yield 500 barrels.

The Universal Oil Company has brought in a gasser on section 32, 26-21 that is furnishing gas for every boiler on the section. After cementing off the upper oil sand in well No. 19, redrilling was commenced and in a short time a gas strata was struck that blew the tools through the crown block and almost 100 feet over the top of the derrick. The company suspended drilling operations and decided to use the gas for fuel, temporarily at least.

Well No. 28, section 4, 27-21, Standard Oil Company, is doing 200 barrels daily of thirty-five gravity oil. It is 1900 feet deep.

Well No. 9 of the Associated Oil Company has been put on the pump and is yielding 250 barrels of sixteen gravity oil per day. This makes six producing wells on section 13, 26-20, with an average output of 100 barrels each per day. The wells are put on the pump long enough to test their capacity and then shut down to await the completion of the pumping station now in course of construction. The station consists of a large line pump, two seventy-horsepower boilers and a 10,000-barrel storage tank.

CATTLE ARRIVING.

The first carloads of cattle will be received at the yards of the Los Angeles Union Stockyards Company tomorrow morning according to the officers of that concern. After that it is announced other shipments will be received daily from Arizona, Nevada, Utah, New Mexico and California. Several commission firms, it is announced, will open offices in the temporary exchange building at the yards tomorrow. Construction work on the second section of the yards will be commenced immediately, it is stated by officials of the company.

Bakersfield Oil.

WILL DEVELOP FOR CANADIANS.

WILKES BROTHERS CONTRACT TO OPERATE "COLUMBIAN."

Eighty-Acre Holding Will Be Worked on Royalty Basis—Absorption of Four Midway Properties Is Effected—Standard's Big Gusher Stops Flowing.

[Special Correspondence of The Times.]

BAKERSFIELD, Oct. 9.—A contract has been signed between the owners of the Midway Columbian Oil Company and Wilkes Bros. under the terms of which the latter will operate the property on a royalty. The Midway Columbian is owned by Canadian people and the deal was made through W. H. Waddell of the Canadian Pacific Oil Company, who is looking after various Midway properties operated for Canadian interests.

The Midway Columbian lease consists of eighty acres on section 4, 32-23, and according to the contract Wilkes Bros. are to drill a well on every five acres, making sixteen wells in all. Work is to start sixty days from the signing of the contract and one string of tools is to be operating all the time.

The Pacific Petroleum Company's absorbtion of four Midway companies, the Midway Five Oil Company on section 5, 32-23, the March Oil Company on section 26, 32-23, the West Virginia Oil Company on section 6, 11-23, and the Maricopa Union Oil Company on section 6, 11-23, has been effected.

The Maricopa Union and the West Virginia companies have each one producing well and one drilling. The Midway Five property has five good wells and one drilling which is down almost 700 feet, and the March Oil Company has eight wells on its lease which will be cleaned out immediately to increase their production. F. L. Van Epps, field superintendent for the Pacific Petroleum Company, will have charge of all the work.

GUSHER STOPS FLOWING.

The Standard's big gusher on section 36, 31-23 which was brought in over two weeks ago and has given so much trouble has ceased to flow. During the time it flowed it produced steadily 15,000 barrels of high gravity oil per day.

Well No. 2 of the Boston Pacific on section 32, 31-24 is being drilled through the cement which was put in about a month ago by W. F. Scott and a test will be made in a few days. Well No. 1 of this company proved up a fine territory on the north side of the Buena Vista Hills and the coming in of No. 2 will be watched with interest. Well No. 3 will be spudded in about November 1.

Development Notes.

Good progress has been made on well No. 4 of the Midway Consolidated, Ltd., on section 4, 32-23 and a string of 8¼-inch pipe will soon be landed at a depth of 3250 feet. Very little trouble was encountered in this well with the exception of several gas blow-outs, which caused a few days delay by covering up the tools.

Well No. 24 on section 28, 32-24 of the Pyramid Oil Company is cementing its ten-inch casing at 2865 feet to shut off water. Standard tools will replace the rotary drill from this depth on to the lower sand. Well No. 1 on the same property is being deepened and is down over 2900 feet and will be finished at about 3050 feet.

The Spreckels well No. 7 on section 32, 11-23 is to be put down to the famous Maricopa Queen sand. The six-inch casing has been dynamited at 2200 feet and will be pulled immediately.

The Eagle Creek Oil Company is building the rig for well No. 8.

$2.50 Per Acre---Per Month With Water —Including Interest

ON payment of one-fifth down you have only $2.50 per acre to pay each month to own an orchard home in ORCHARD CITY TRACT. Between the trees you can immediately begin growing your living in BERRIES, VEGETABLES AND POULTRY. Sweet potatoes grown on a tract adjoining ours are selling now at 2½ cents a pound in San Bernardino. While your fruit trees are maturing they take but little space, so you have almost the whole 10 acres for the garden truck.



One of the busy scenes on Orchard City Tract.

PLANT TEN acres to olives, which produce a crop the fourth year; interset peaches between the rows and you will have a **bearing peach orchard in three years.** We will contract to plant these trees for you if desired. With 10 acres planted to Olives and Peaches, you will have **in three years an orchard valued at $8000**—a conservative estimate.

IF you are thrifty, is it not easy for you to grow enough garden truck **to meet your monthly payments** and have money for meat, clothes and amusements besides? You will be within short hauling distance from a shipping depot and only **48 miles East** of Los Angeles on **Main Line** Southern Pacific. You will have good roads, electric lights and **pure air.**

THE total price per acre, $250, is less than half the usual cost of FRUIT AND OLIVE LAND. This introductory LOW COST PAYMENT PLAN enables any man or woman, regardless of occupation, to OWN AN ORCHARD HOME. Berries pay big profits; vegetables are staple and lucrative; melons are bringing good prices and poultry always in demand. Olives average 2 to 5 tons per acre, packers now offering as high as $250 a ton for big olives and contracting for crops from 5 to 10 years in advance.

WE HAVE A PARTICULAR REASON FOR ASKING YOU TO CALL WITH, OR SEND, THE COUPON PRINTED BELOW. YOU WILL BE UNDER NO OBLIGATION. Talk to our salesmen and learn full details. Free transportation to the land daily.

LET ME HAVE FULL DETAILS ABOUT YOUR land and special terms of only $2.50 per acre per month:

Name .....

Address .....

Times 10-12-13

Thomas D. Campbell & Co.

Selling Agents

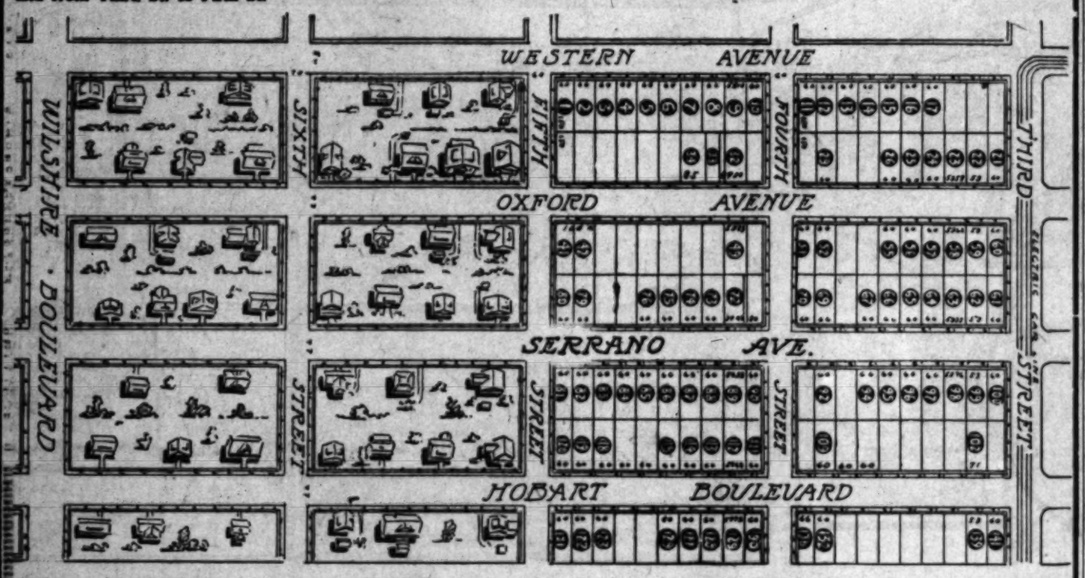
625 South Hill St., Los Angeles

60373. Broadway 3903.

FRANCISCA PARK

The Beauty Spot IN THE HEART *of the Wilshire District*

LOCATION: This beautiful addition, located within two blocks of Wilshire Blvd., extending from Hobart Blvd. to Western Ave. and from Third St. to Fifth St.



HOW TO REACH IT: Take Western Ave. car, get off at Third and Oxford Ave., where you will find our tract office, courteous agents to show you over the tract, where you may select one of the most beautiful lots in the most beautiful locations in the city of Los Angeles and at prices which can be compared with any; and we can only benefit by such comparison.

IMPROVEMENTS: Improvements consist of sewer, water, gas, gutters, curbing, sidewalks and pavement. The water, sewer and gas improvements are not only in the street, but are connected from the street to the curb line of each lot—something that is very seldom done in additions in this city. You can readily realize what a saving these connections make and also what an advantage it is to have the street remain in the condition that it is and not ruined by tearing up for street improvements. In addition to the above the entire tract is electric lighted with decorated lamps, four to each block. These lights are on each night.

RESTRICTIONS: Suitable restrictions will be incorporated in each contract and deed for the benefit of the lot owners. We are determined to have Francisca Park forever one of the most beautiful spots in the city and in keeping with its fine location.

PRICES AND TERMS: The prices are exceptionally low for such desirable property, the easy terms of payment ought to excite the immediate action of every one who has the ambition to own a home site. Prices range from $3600 to $5500. We shall be glad to furnish you the details on request, either at the tract office or our city offices.

TERMS: One-fifth cash, balance of purchase price payable semi-annually in four payments at 6, 12, 18 and 24 months from date of purchase; 5 per cent. discount for all cash; 2½ per cent. discount for one-half cash.

SCHOOL PRIVILEGES: One of the best grade schools in the city is located on the corner of Hobart Blvd. and Second St., only one block north of Francisca Park.

NON-RESIDENTS OR VISITORS: If you contemplate moving to Los Angeles and wish to locate in the most beautiful section of the city, communicate with this office for information as to the details of prices and other facts of interest connected with this property. We shall take pleasure in giving you these details and showing you the property when you visit the city.

EDWARD D. SILENT & COMPANY

Main 695 733-35 SOUTH HILL STREET 10695



On the Venice Short Line
On the Santa Monica Air Line
On the Del Rey Electric Line
25 Minutes from Sixth and Hill
A car Every 7 Minutes

LOCATION is everything—Culver City is located as no other townsite or subdivision!

Halfway between Los Angeles and Venice, at the junction of three car lines and three boulevards, a modern city is being built. Business buildings are going up! Many bungalows now contracted for. Transportation makes values—Culver City has the best facilities of any subdivision on the market. It is in the fastest growing district. Profits sure!

Take Short Line car, Del Rey car or Air Line car to Culver City today. Office in the Culver building open every day.

—Call for free auto trip.

HARRY H. CULVER CO.
ACREAGE

2nd Floor Hollingsworth Bldg.
60632 6th and Hill Main 8045

BUILDING PERMITS.

Following are the building permits for structures to cost $1500 and over issued from October 2 to October 9, inclusively:

Bungalow, six rooms, No. 974 South Dacotah street; Frederick G. Peter, $1500.

Bungalow, six rooms, No. 1333 Highland avenue; O. P. Dennis, $2200.

Bungalow, six rooms, No. 3417 Arlington avenue; E. J. Sherbrook, $1540.

Flats, sixteen rooms, No. 4134 Wall street; J. Glen Phebus, $4609.

Factory, No. 400 North avenue 19; Mrs. Sarah A. Goss, $3000.

Bungalow, five rooms, No. 4191 Harvard boulevard; Cecelia Kramer, $1800.

Bungalow, seven rooms, No. 1724 West Forty-second street; William J. Curry, $2000.

Bungalow, seven rooms, No. 1519 Cassil place; Joseph Largue, $2400.

Bungalow, six rooms, No. 159 West Sixty-sixth street; H. S. Crane, $1600.

Bungalow, five rooms, No. 555 West Sixty-sixth street; H. D. Crane, $1500.

Ice factory, No. 670 S. Rio street; Citizens' Independent Ice and Cold Storage Company, $10,000.

Flats, ten rooms, No. 2705 Darwin avenue; August C. Pagenkof, $3400.

Bungalow, six rooms, No. 1528 Gardner street; Stevens-Turner & Co., $2500.

Flats, sixteen rooms, No. 254 South Johnston street; Chris and Katheryne Byrne, $5000.

Two bungalows, six and seven rooms, Nos. 1832 and 1836 West Thirty-eighth street; F. B. Baer, $1900 each; total, $3800.

Bungalow, six rooms, No. 1340 West Thirty-eighth street; Anna Keller, $1900.

Two bungalows, four rooms each, Nos. 1231 West Seventy-fifth street and 1240 West Seventy-seventh street; Los Angeles Investment Company; $1600 each; total, $3200.

Residence, nine rooms, No. 6901 Hawthorne avenue; Rose Dorsery Habersham, $5400.

Bungalow, five rooms, No. 1321 Portia street; E. M. Gilbert, $1900.

Flats, sixteen rooms, No. 612 Heliotrope drive; Mrs. F. E. Ford, $5000.

Add to brick store and lodging-house, No. 233 East First street; J. Frank Bowen, $4500.

Bungalow, six rooms, No. 2025 West Forty-third street; Fred A. Ripley & Son, $1800.

Residence, seven rooms, No. 5200 South Wilton place; R. H. Mouser, $3550.

Bungalow, five rooms, No. 337 East Sixty-eighth street; C. B. Clifford, $1500.

Residence, twelve rooms, No. 3825 West Adams street; Ada A. and Josephine M. Dryden, $13,000.

Residence, seven rooms, No. 1770 Vista Del Mar avenue; Arthur White, $2500.

Alter columns, Nos. 1510-20 West Seventh street; Hamburger Realty and Trust Company, $4000.

Apartment-house, two stories, sixteen rooms, No. 2617 Jeffries avenue; P. M. and C. E. De La Mare, $4500.

Flats, twelve rooms, No. 126 Kern street; W. P. Burnett, $4700.

Freight shed, East San Pedro; Pacific Wharf and Storage Company, $4500.

Bungalow, five rooms, No. 3930 Homer street; D. B. Hogan, $1500.

Residence, seven rooms, No. 1747 North Harvard boulevard; Ira A. Marshall, $2900.

Residence, nine rooms, north side private drive, east from Canyon drive and north from Foothill drive; Gertrude R. Hill, $9449.

Bungalow, six rooms, No. 1927 West Forty-first drive; Diana Morris, $2580.

Bungalow, seven rooms, No. 130 North Harvard Boulevard; Val Hetzel, $2800.

Residence, ten rooms, No. 1827 Westmoreland boulevard; Carrie S. Kraus, $5000.

Bungalow, six rooms, No. 5662 Buchanan street; Myers Land Company, $1500.

Bungalow, seven rooms, No. 1724 West Forty-second place; E. C. Dimmick, $2000.

Flats, two stories, twelve rooms, No. 1467 West Thirty-fifth street; A. J. Richards and H. E. Fredrick, $3000.

Flats, two stories, twelve rooms, No. 761 East Eighteenth street; Isaac Doberzon, $3200.

Residence, eight rooms, No. 420 East Sixty-fifth street; Hubbs & Slocum, $1800.

Residence, six rooms, No. 2812 Oregon avenue; Amanda McHolland, $1600.

Flats, two stories, sixteen rooms, No. 2138 Cambridge street; E. E. Johnson, $5500.

Dwelling, five rooms, No. 5655 Buchanan street; Myers Land Company, $1500.

Residence, two stories, eight rooms, No. 240 Fifth avenue; H. G. McDonald, $3900.

Residence, eight rooms, No. 4157 Wall street; Mrs. E. Schulte, $2850.

Flats, two stories, twelve rooms, No. 1330 South Catalina street; H. L. Bernard, $4000.

Residence, seven rooms, No. 1502 West Forty-fifth street; C. F. Working, $1900.

Residence, six rooms, No. 1522 Poinsettia place; H. M. Quinby, $3300.

Residence, seven rooms, No. 428 South Hobart avenue; Cooper-Pyle-Clopine Company, $4000.

Flats, two stories, twenty rooms, No. 146 West Fourteenth street; David McKay, $4000.

Residence, eight rooms, No. 636 West Seventh street, San Pedro; Mrs. Mary J. Reynolds, $2500.

Residence, ten rooms, No. 933 Valverde street; Elias Butler, $2300.

Cottage, five rooms, No. 3516 East Fifth street; A. E. Randall, $1500.

Bungalow, six rooms, No. 4443 Melbourne avenue; Wilbur B. Finch, $2000.

Add billiard-room, laundry-room, No. 3240 Country Club drive; Isaac Milbank, $2000.

Bungalow, six rooms, No. 1320 West Forty-third place; L. W. Colfelt, $2050.

Bungalow, six rooms, No. 1366 West Forty-first drive; R. L. Wilcox, $2030.

Bungalow, five rooms, No. 440 O'Farrell street, San Pedro; Royal S. Lord, $1800.

Bungalow, five rooms, No. 440 West Forty-third street; Rand Company, $2000.

Apartment-house, two sty rooms, No. 1328 E street; Louis M. Chri

Bungalow, six rooms, drive; Dr. James W $2000.

Residence, six rooms, St. Andrews place; C. $5400.

Brick garage, No. er street; Thomas C.

Bungalow, six rooms, Thirty-first street; C. $2000.

Boarding school, two ty rooms, No. 596 North avenue; Board of Hom Presbyterian Church of U 000.

Residence five rooms, North Bronson avenue; $2500.

Store building, No. avenue; R. V. Hough, $1

Raise cottage and ad 215 West Thirtieth street; $2500.

Residence, six rooms, Hubbard street; Sadie I. $2500.

Residence, nine rooms, South Hobart boulevard; $4100.

Bungalow, five rooms, Thirty-ninth street; Henry $1500.

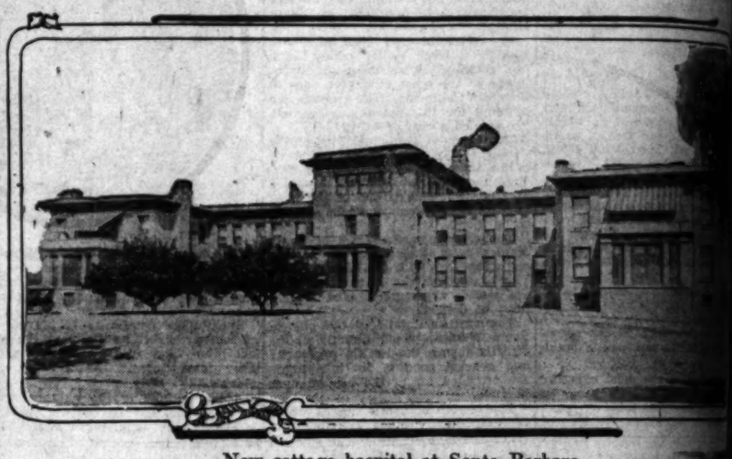
Flats, sixteen rooms, No. Vernon avenue; J. J. Bra

Residence, No. 7247 nue; W. S. Hunkins, $5500.

Bungalow, six rooms, West Seventy-first street; Felix, $2400.

Bungalow, five rooms, West Seventy-sixth street; les Investment Company, $1

Gift of Philanthropic Citizens.



New cottage hospital at Santa Barbara.



The Line Comes To You

when you hang your wash on a Hill Dryer. No tramping up and down the yard, dragging heavy baskets back and forth through snow or damp grass—no shifting heavy clothes poles into position—no dragging, blowing clothes. If you have a

HILL CLOTHES DRYER

your whole wash is neatly, quickly, safely hung while you stand in the one place. Put up or taken down with ease in a minute.

The Hill Dryer saves half the work of wash-day. Holds 100 to 150 feet of line—taken apart, folded up, put away, keeps lawn clear of unsightly lines and poles.

Let us show you this great household help. Made for lawn, balcony and roof. Call and see it.

MADE IN THREE SIZES

No. 1—Wood Post, 100-ft. line.	$6.70
No. 2—Wood Post, 115-ft. line.	7.30
No. 3—Wood Post, 150-ft. line.	8.50
No. 1—Steel Post, 100-ft. line.	8.20
No. 2—Steel Post, 115-ft. line.	8.80
No. 3—Steel Post, 150-ft. line.	10.00

Discounts to Dealers

Waterhouse & Price Co.
Exclusive Agents
Building Specialties

F3032 Main 8805
331 East Fourth Street
LOS ANGELES, CAL.

PROUD OF HOSPITAL

Santa Barbara's New Hospital Institution for Care of Sick Finest in Entire State.

SANTA BARBARA, Oct. Barbara is taking great new Cottage Hospital built of nearly $100,000, the mone been raised through the many philanthropic building is said to be abs lutely fireproof but also the latter being unusual anywhere.

Russell Ray, the well-kno Barbara architect, made the the building and superviso struction. There are room for more than fifty people in t pital. Comfortable and attra rooms, planned for the com are features. The operati on the third floor where the light is obtainable.

The hospital is located in Oak one of the prettiest and most spots in Santa Barbara.

FOR TEN-YEAR TERM.

Eighty-room Hotel Now Under struction on South Wall Rented Through Local Broke

Through the agency of E. E brecht, M. J. Priester has let to Mr. and Mrs. J. B. eighty-two-room brick hotel ing erected at Nos. 512-514 Wall street. The property was and is being built for Priester Maine Building and Investment pany. The building will con ty baths, an amusement room hogany lobby and an attractive entrance.

The leasing contract calls for year term at a given total of $75,000. The structure is to be pleted and ready for occupancy January 1, 1914. Priester and wife are experienced hotel men

TO SIXTH AND BROADWAY

E. P. Vernon & Company moved their offices from the Savings building to No. 120 building. The firm had large tars at its new location.

Leased for Ten Years.



Priester Hotel, Nos. 512-514 South Wall street.
Property rented during past week through E. E. Albrecht.

SECRETARY

WASHINGTON, Oct. 5.—All men, Judge William G. McAdoo was in the habit of observing to his family, should be capable of plainly expressing their opinions, standing on their feet or sitting down, and of coherently describing sequential events.

Man thinks, he said. Otherwise man would be no better than a beast or a bird. Writing was always necessary, he knew, but open speech and not silence, was golden sometimes.

Holding such views of the uttered word, he required his son and namesake to visit his law office once a week for a lesson in declamation. Also, for hints pertaining to the rough and tumble of every-day debate.

So, at the age of 29, William Gibbs McAdoo, thus trained and having, besides, eight years' seasoning at the bar, arrived in New York. He could state a case convincingly, even magnetically, looking a man or a multitude straight in the face without bashfulness or uncertainty. But he was no rhetorician by the common interpretation of that term.

Quite as important, he had wonderful eyes—gray eyes verging on Hoi- and blue; moody, honest, smiling, and serious eyes, all at once. No revealing picture of the man who dug the first tunnel under the Hudson river would omit his eyes. Nor his nose, which is acquiline, sensitive, commanding and refined.

Then, as at present, notwithstanding the settling influences of battles and years, William Gibbs McAdoo was six feet and two inches tall and weighed about 156 pounds—a greyhound of a man, with a long and graceful stride. Now, at 50, he



William G. McAdoo, Secretary

mounts the back stairs of the Treasury three steps at a time.

Neither humbleness nor boast is in his statement when he says that he was poor at the opening of his life in New York. Matters had gone amiss with him in the South. A street railroad, which he improved, had failed. "I had been looking toward the North," he told me, "for a long time. A larger stage for lawyers and business men, I felt, waited there."

NO THOUGHT OF TUNNELS THEN.

A wife and three children accompanied him. As he crossed the Hudson on a ferry, William G. McAdoo would not have believed the day was coming when he should ride under it through a tunnel of his own. The potentialities of a stranger carrying a carpet-bag and an umbrella happily, are not visible in Wall street or known to himself.

The tunnel and those other tunnels which were built afterward are long since grown to be an old and daring story of construction and finance. Still, the man who caused them to be carried through mud and blasted through rock, contrary to much disbelief that the work ever could be done, is almost unknown. He has talked in the past, but not since himself.

It is twenty-one years since this long-legged, slim-bodied, imaginative, and boldly adventurous southerner walked up the hill from the river bank and was lost to-view in the onrushing Broadway throng. The railroad and tunnel company which he organized is bonded for $72,000,000. He meant at first to spend $4,000,000 and build two miles of track. Instead he built nine times that length. On March 5, last, he became Secretary of the Treasury.

How can his power be explained? His eyes, his nose, and his skill at statement have been mentioned. There, too, he is an apostle and a poet. He is the vision which sees castles in the heavens, and his is the genius which turns the castles into bricks, mortar and stone. His dreams were inherited from his father; his power for actualizing the dreams from his mother.

Judge McAdoo, his son, told me, had little aptitude toward money. He wrote verses and a book on geology, and studied botany and astronomy. He took me into the woods and fields when I was a boy," the Secretary said, "and taught me the names of stars, forest trees, and wild flowers."

At the outbreak of the Mexican war he recruited a company—mostly hunters for most part—and floated down the Tennessee, Ohio, and Mississippi rivers in barges to New Orleans, going thence to Vera Cruz and fighting in all the battles from the seacoast and over the mountains to Mexico City. He was six feet and four inches in stature.

USES NO LIQUOR OR TOBACCO.

Up to his death, which occured only a few years since, he never had a tooth drawn nor doctored. Like John physically, Secretary McAdoo

SECRETARY OF TREASURY M'ADOO, THE MAN.

Personal Story of Most Important Officer in the Cabinet—Earned Nine Cents a Day as Newsboy—Bought Two Pairs of Linen Trousers With His First Money. Failed in Business in Chattanooga and Moved to New York, Practically Penniless—Declares Competition Is Brutal and Should Be Regulated.

[SPECIAL CORRESPONDENCE OF THE TIMES.]

WASHINGTON, Oct. 5.—All men, Judge William G. McAdoo was in the habit of observing to his family, should be capable of plainly expressing their opinions, standing on their feet or sitting down, and of coherently describing sequential events.

Also thinks, he said, Otherwise man would be no better than a beast or a bird. Writing was always necessary, he knew, but open speech and not silence, was golden sometimes.

Holding such views of the uttered word, he required his son and namesake to visit his law office once a week for a lesson in declamation. Also, for hints pertaining to the rough and tumble of every-day debate.

So, at the age of 12, William Gibbs McAdoo, thus trained and having, besides, eight years' seasoning at the bar, arrived in New York. He could state a case convincingly, even magnetically, looking a man or a multitude straight in the face without bashfulness or uncertainty. But he was no rhetorician by the common interpretation of that term.

Quite as important, he had wonderful gray-green eyes verging on Holland blue; moody, honest, smiling, serious eyes, all at once. No reliable picture of the man who dug the first tunnel under the Hudson River would omit his eyes. Nor his nose, which is aquiline, sensitive, commanding and refined.

Thus, as at present, notwithstanding the settling influences of battles and years, William Gibbs McAdoo was six feet and two inches tall and weighed about 154 pounds—a greyhound of a man, with a long and powerful stride. Now, at 50, he



William G. McAdoo, Secretary of the Treasury.

mounts the back stairs of the Treasury three steps at a time.

Neither humbleness nor boast is in him at the moment when he says that he was poor at the opening of his life in New York. Matters had gone ill with him in the South. A street railway, which he improved, had failed.

"I had been looking toward politics," he told me, "for a long time. A larger stage for lawyers and ambitious men, I felt, waited there."

HE THOUGHT OF TUNNELS THEN.

A wife and three children accompanied him. As he crossed the Hudson on a ferry, William G. McAdoo could not have believed the day was near when he should ride under the river through a tunnel of his own. The tunnel and those other tunnels which were built afterward long since grown to be an old and boring story of construction and traffic, the man who caused to be carried through mud and water through rock, contrary to the belief that the work ever could be done, is almost unknown. He has talked in the past, but not of himself.

It is twenty-one years since this tall, slim-bodied, imaginative, and history adventurous southerner climbed the hill from the river and was lost to view in the confusion of Broadway throng. The railroad tunnel company which he helped to found for $72,000,000 was at first to spend $4,000,000 on two miles of track. Instead it has built nine times that length. In fact, he became Secretary of the Treasury.

How can his power be explained? His force, his nerve, and his skill at work have been mentioned. He is an apostle and a poet, a dreamer who sees castles in the clouds and bridges and tunnels and his is the genius to turn the castles into bricks, stone and mortar. His dreams differ from his father; his method of realizing the dream is the same.

The father, his son, told me, had a passion toward money. He read and a book on geology, botany and astronomy. He went into the woods and fields with "a boy," the Secretary said, "who knew the names of stars, trees and wild flowers." The romance of the Mexican war, a company—Georgians for the most part—floated down the Tennessee, Ohio, and Mississippi rivers in barges to Vera Cruz, marching in all the battles from there on over the mountains to Mexico City. He was a man of five feet and four inches in stature. He USED NO LIQUOR OR TOBACCO. His death, which occured a few years since, he never had been doctored. Like the present Secretary, McAdoo

scribers. The other two copies were returned to the publisher.

SPENT SAVINGS FOR TROUSERS.

"My profits amounted to 9 cents a day, or 54 cents a week. The accumulations were given to my mother. At the end of six weeks I had 324 cents, net. The money was invested in linen, out of which my mother made trousers for my younger brother and myself. So ended my first independent business operation.

"By and by I was earning 15 cents a day. Perhaps my prosperity made me arrogant. At all events, I fell out with the Macon Telegraph people and transferred my patronage, taking the five customers with me, to the Augusta Chronicle."

The father, in course of time, became Prosecuting Attorney of Baldwin county, and while holding that office sent the leader of the local Ku-Klux Klan to prison, thus breaking up the organization in that part of Georgia. When he was offered the professorship of history and English and $1500 a year by the trustees of the University of Tennessee, he left Milledgeville and thereafter until his death lived in Knoxville. He moved away from Georgia because he thought his children would have better educational opportunities elsewhere.

"I understood the struggles my father had to face in making a living for a family of nine children," Secretary McAdoo told me, "and naturally helped him all I could. I worked on farms and tried in every way to lessen the burdens of my parents. During Christmas vacation, in my junior year at the university, I asked the clerk of the United States Circuit Court, whom I knew, if he could give me temporary employment as a copyist. Legal papers at that time were written by hand instead of on typewriters.

"The clerk, to my amazement, said he would pay me $2 a day for two weeks. I had never earned $2 a day. The pay, I thought, was fabulous. At the end of the fortnight I received $24 in one, big lump. The amount almost carried me off my feet. It was the largest sum I had ever seen all at once. I wrote legibly and the clerk, to my delight, said he would keep me two weeks longer.

EARNED $285 THE FIRST YEAR.

"Then came one of the unexpected turning points in my life. The clerk said he would appoint me as his deputy and send me to Chattanooga. My father was a college man and hoped I would complete my course at the university. But I argued and pleaded so effectively that he yielded and I moved away from Knoxville. I intended to be a lawyer and believed that my official association with judges and members of the bar would more than offset what I should lose by quitting the university.

"I read law at night. During the day I was employed with legal gentlemen and legal papers and was excellently situated for a young man in my circumstances. My admission to practice came immediately after my 21st birthday. The opening weeks at the bar were not golden. My fees at the end of twelve months, I well remember, amounted to $285. I lived within that sum. My first client was a friend. He was a man of property. I drew his will. He is living yet. I have always thought he is too loyal to me to die and let that will be filed in court.

"Many negroes were arrested back in those times for all sorts of big and little crimes. They never had any money, and the judges would appoint lawyers to defend them in court. Being officers of the court, the lawyers, of course, accepted the assignments. Young lawyers, indeed, were always glad to perform service of that kind. They almost asked for it, because it gave them an opportunity to appear in court and try their skill in criminal trials. They were full of oratory and zeal and often gained considerable notoriety. I had my share of such cases.

"The fees of my second year at the bar of Chattanooga mounted to the satisfactory total of $900. Then I got married and times grew better. Collecting debts was one of my early professional activities. I didn't like it, but had to take every sort of case to make a living. The customary charge was 10 per cent. of the face of the claim. After I had collected several accounts of $3, receiving 30 cents on each occasion, I concluded that my dignity as an attorney and counsellor-at-law was being impaired by so trifling a recompense and heroically made it a rule of my office that no fee thereafter should be less than $5.

INTERESTED IN RAILROADS.

"A photographer in Knoxville soon after that sent me an account of $2.50 against a Chattanooga hotel clerk. I returned it, saying that not a wheel in my office ever turned for less than $5. 'Collect the bill,' the photographer wrote back, 'and I will pay what you ask. The job,' he added, 'will be worth it.' He was acquainted with the clerk, you understand. I got the money and remitted it to the photographer, along with a bill for 'professional services.' The bill was promptly paid, and my schedule of prices thus tested remained intact."

Young McAdoo became an active man in Chattanooga. His practice expanded, and he was looked upon with high favor in business circles. Locomotives pulling long trains of loaded cars stirred his imagination, and so when a man came along with a proposal to build a railroad from Carrollton, in Georgia, to Chattanooga, a distance of 140 miles, he entered with enthusiasm into the project. The promoter demanded a bonus of $100,000 from Hamilton county, and it was voted.

Mr. McAdoo helped to obtain the right of way and later was appointed local attorney of the company. The road, however, was not completed according to the contract and the bonus was never paid. When the line was merged with the Central of Georgia system, Mr. McAdoo continued his relations with the latter corporation. Thus began his active interest in transportation.

Some of his friends got control of the street railroad in Chattanooga. Electricity as a motive power in the operation of street cars was then in the first stages of its development. Mr. McAdoo later joined a group of men who bought the horse car line in Knoxville. Electricity was substituted for animal power.

The undertaking was a failure. Armatures cost $250. Seven of them were sometimes burned out in a day. The daily gross receipts of the road amounted to only $100. New York had come into McAdoo's thoughts recurrently. A wider opportunity for lawyers and men of business, he believed, was to be found there. The collapse of the Knoxville experiment caused him to leave the South and turn his face northward.

BLUE DAYS IN NEW YORK.

"I pass over my introduction to New York," he said. "I retained my interest in the Chattanooga law partnership, and that was something. But the year after I settled in New York the panic of 1893 hit the country. Banks blew up and factories closed. I had weathered other storms and I emerged from the one that overtook me in a new part of the country, among strange people."

Ten years after locating in New York, the thought of connecting New Jersey with Manhattan Island by a tunnel, took definite form in McAdoo's mind.

"What made you think of it?" I asked him.

"My experience in Tennessee," he answered, "increased my interest in all matters related to transportation. I used to ride across the Hudson River from Jersey City to New York. The ferry gate was often shut in my face. When that occurred, I was compelled to wait ten minutes for the next boat. Once out on the river, I was frequently delayed by fog or ice. Hundreds of thousands of persons, twice each day, in going to and from their work, were losing a great deal of time. I thought that New Jersey should not, in logic, be more than three minutes from Broadway. Two attempts had been made to dig a tunnel under the Hudson. Neither had come to anything. I concluded to try my hand at the job."

That a lawyer but ten years in New York could obtain $4,000,000 for an enterprise which engineers and capitalists said was impossible of being carried out, is the most striking achievement in McAdoo's strangely successful life. But he could state his case, and the tone of his voice and the magic of his eyes must have done the rest.

"Did any discouraging days follow," I asked, "after you got the work under way?"

"Plenty of them," he replied. "There were many dark days and even weeks when we feared the project would have to be given up."

WOULD REGULATE COMPETITION

"In the operation of the tunnels," I said, "you adopted 'the public be pleased' policy. Was that your own phrase?"

"Yes. I claim no credit, however, for the phrase or the policy. Pleasing the public is nothing more than common sense. Selling transportation is precisely like selling anything else. All salesmen should be fair and courteous toward their customers. The public is simply a composite human being, having all the characteristics of the average man.

"When the public is treated as one would treat an individual few misunderstandings occur. We could not carry passengers for 5 cents. We went to the public with all the facts and were permitted to raise the rate to 7 cents. The public will be fair when it knows the truth, but it must know the truth. I have said more than once that Public Opinion, Esq., ought to be a member, and a respected member, of the board of directors of every corporation in the United States."

"How would you regulate monopoly?" I inquired.

"I do not believe you can successfully regulate monopoly by permitting it to exist and by then passing laws to control it. Some men advocate this, prominently among whom is George W. Perkins. There are others equally as conspicuous. The only way to regulate monopoly successfully is to prevent it. I believe in prevention. What we ought to do is to regulate competition. By that I mean that we should pass such legislation as will preserve the virtues of competition and destroy its brutalities."

"Brutalities?" I interrupted.

"Yes, brutalities. Competition is full of them, but they are not half so great an evil as the brutalities of monopoly. Let me give you an instance of what I mean by the brutalities of competition. Suppose you own an oil refinery in Indiana and are doing a sound and profitable business in your own zone, which, let us say, extends within a radius of 200 miles from your establishment.

"Now, suppose that the Standard Oil Company, which has business throughout the United States, invades your territory and finds that you are in its way. It cuts the price of oil below the cost of production and drives you out of business. That is what I call one of the brutalities of competition.

"The Standard Oil Company would lose money in your territory while the fight was going on, but it could increase its price in other parts of the country, where it had a monopoly, and reimburse itself for all losses it was meeting in your territory. After it had driven you out of business it could put up the price in your territory and recoup again what it spent in disposing of you as a competitor.

"It should be made unlawful for a corporation to engage in this kind of practice. It is harmful in every respect, injurious to the public interest, and destructive to proper business standards and ethics. To my mind it is one of the most interesting economic problems of the day, and I have no doubt that it will receive attention by Congress when the whole question of trusts and monopolies is again considered."

REVIVE "BUTTES" MINES.

Over Score of Men at Work on Senator Morgan Claim — Lost Dutchman Mine May be Found.

[Special Correspondence of The Times.]

TUSCON (Ariz.) Oct. 10.—The Twin Buttes mines are again being worked. They have been leased and E. G. Bush has twenty-five men employed in taking shipping ore from the Senator Morgan claim. Twenty-five miners are also working on the copper-bearing section of the old San Xavier claims of the Empire Zinc Company. At Olive Camp a single shift a day is operating the new concentrator.

D. W. Gilson of Kelvin is prospecting in the plain, forty miles southwest of Casa Grande, trying to find a rich silver ledge shown him years ago by an old Papago Indian whom he had befriended.

Peter Moraga, a well-known Globe prospector, believes he has at last found the Lost Dutchman mine, for which expeditions were fitted out forty years ago. He has brought in some wonderfully rich gold float, and tells that to reach the ledge he has to crawl into a cave, a detail that agrees with at least one of the stories of the Lost Dutchman.

The failure of the first reverberatory furnace at the new Clifton smelter of the Arizona Copper Company is said to have at least delayed a trip planned by Dr. Ls D. Ricketts to Southeastern Europe. John C. Greenway has sailed for Europe, but Dr. Ricketts, who was to have been his companion, will remain at Clifton until the new plant has been put into successful operation.

SETTING OUT TREES.

WEST NEWPORT, Sept. 27.—It is the announced intention of the Dare-Rousselle Co., owners of the West Newport and Newport Heights, to make these resorts as handsome as any on the south coast. Already much money has been spent in the laying out of the streets and planting of shade trees. Within the past week a carload of date palms and black acacia trees was delivered to the property, and already workmen are planting them along the parkways. Four more carloads of ornamental trees will be planted before the work is finished.

IMPORTING TREES.

Thousands of Spanish "cork" oaks are to be imported for transplanting on the picturesque Baldwin Hills, according to announcement made yesterday by officers of the Los Angeles Investment Company. The order for the trees was placed this week, and shipments are to begin at an early date.

$240 Crops from $200 Land

We are today offering you land for $200 an acre that will produce a crop worth $240 an acre. The estimated cost of production will be $68 an acre—leaving a net profit of $172 per acre on every acre you cultivate.



You won't realize this splendid profit at the start—but when your land comes to full bearing you can figure $172 an acre clear, even though prices for your products remain at their present level.

In the meantime your property will be rapidly advancing in value, your berries and vegetables—planted between the tree rows—will be netting you a satisfactory income and your future will be assured.

A twenty-acre tract of this remarkably fertile land planted to APRICOTS will eventually yield a net annual income of $3440. Here is an opportunity that spells prosperity for the experienced, wide-awake agriculturist.

Lakeview Irrigated Farms

Located in the Famous Lakeview-Perris-Hemet Valley

¶ Many experienced orchard men, foreseeing the advantages of commercial orcharding, have already purchased LAKEVIEW IRRIGATED FARMS. These men realize that the history of the fortunes made in Southern California fruit lands, where prices have advanced so rapidly, is to be enacted again in this district.

¶ Land in many respects can be compared to milk; that is, with reference to the depth and quality of the soil. We have skim milk, blue milk, rich milk and CREAM. Cream is simply the butter fat, in the last analysis, and the amount of butter fat found in the milk determines which cow shall have the Blue Ribbon at the annual Dairy Show.

¶ The producing quality of land can be determined in the same way. Some land has a very thin covering of soil; some of it has soil that is poorly balanced, that is, there are several chemical elements not in its material make-up. The soil on the LAKEVIEW IRRIGATED FARMS is over 200 feet deep—soil that will not wear out in a few years but will continue to produce crop after crop—every one better and more profitable than the last.

¶ LAKEVIEW IRRIGATED FARMS are located fifteen miles south of Riverside in that beautiful agricultural region known as the Perris-Lakeview-Hemet Valley. This section is renowned for its hogs and cattle, dairying and poultry, and its superb crops of apricots, peaches, walnuts, pears and apples.

¶ Scientific analysis and actual crop returns—the year round—prove that there is no more fertile land in the West. It excels in the production of well flavored, perfectly developed and highly-colored fruit.

¶ Seldom do soil and climate so combine to the grower's advantage as in this wonderful fertile section.

¶ With a growing season 365 days in the year, with a splendid irrigation system, with satisfactory transportation, with perfect soil that needs no leveling, this land only awaits your work and your enterprise to turn its treasures into golden crops that bring highest prices.

¶ Are you alive to the situation, do you grasp the full meaning of the things we are telling you today? The time will come, and come soon, when such land will sell for $500 or more per acre.

¶ Within easy distance you have the advantages of an up-to-date social community—stores churches, schools, telephones, etc.

¶ It is impossible here to tell the story of LAKEVIEW IRRIGATED FARMS completely. We can only sketch a rough outline of the splendid advantages of this land. We want to impress upon every prospective land buyer, however, that to purchase without first inspecting LAKEVIEW IRRIGATED FARMS is to make a serious mistake.

¶ Remember—the pioneers of Whittier, Anaheim and Santa Ana bought their land ten years ago at $200 per acre—our present price. Today these same men are selling their land at $800 to $1200 per acre. In ten years buyers of LAKEVIEW IRRIGATED FARMS will be able to sell at the same tremendous advance.

¶ Let us take you down to see this land. You can leave Los Angeles at 9 o'clock in the morning, arriving at the property at 11:30 o'clock, lunching at the ranch headquarters and spending three hours to look over the property, returning to Los Angeles at 7 o'clock in the evening.

¶ Do not go without informing this office. Come first and see the stereopticon pictures of the entire valley with its walnut and apricot groves, canneries and driers, etc.

If you are unable to come and see us we want you to fill out the coupon below, tear it out and mail it. We will send you interesting literature regarding Lakeview Irrigated Farms, with map of the district, etc.

The JAMES R. H. WAGNER Co.

Entire Second Floor — 631 SOUTH SPRING STREET, Los Angeles, California. — Home 60437, Main 8160

Kindly send to the address below, maps, illustrations and descriptive literature of LAKEVIEW IRRIGATED FARMS. It is understood that this request puts me under no obligation to buy.

NAME ..... CITY .....

STATE ..... P. O. Box ..... (Times)

Catches On.

OPEN-AIR SCHOOL IDEA SPREADING OVER WORLD.

Anaemics and Sluggards Can and Will Learn—Fresh Air Means Good Health and Better Study—Idea First Originated in Germany—Uncle Sam Quick to Take It Up—Colder Climate No Hindrance.

BY F. A. I. CONNOLLY.

THE open-air plan school originated in Germany, a little less than ten years ago. Since that time the world-wide movement for open and outdoor schoolrooms has gone forward by such steps that it is now one of the most interesting of the present-day sciences.

The school to the child." Every trial has been an undoubted success.

Sickly children who never before even dreamed of acquiring an education are now finding conditions in which they cannot only study, but in which they can at the same time improve and in some cases regain their health, even in the worst climates. Laggards and dull students who had begun to despair of ever making up the classes which they had wasted or lost are rejoicing in the new and interesting schedules of work and play, and are setting to their tasks with a will, while students who have always been perfectly normal, instilled with sunlight and oxygen, are rushing on to the acquisition of further laurels. In fact, this new system has been so successful, especially in the cure of children who have tuberculosis, that a plan is now on foot to have the old and discarded battleships of Uncle Sam's navy turned into open-air sanatorium schools.

VICTORY FOR THE PLAN.

After most careful and rigid experiment, this modern system of open-air schooling has come out of the test wreathed in victory. Yet it is not altogether a new idea. Going back to the times of the ancients, we find Aristotle in his gardens, walking among his pupils and delivering to them his principles of logic in nature's own amphitheater, and Plato, probably standing on barrels, or the Grecian equivalent for them, in the streets of Athens, addressing the passers-by. Tracing the processes of dispensing knowledge down through the ages, we hear very little of schoolrooms until after the world had begun to come out of its long sleep of the Dark Ages.

Then the idea of gathering the children around some master's chair within four walls began to come into prominence. The youngsters with the wild blood of youth flowing in their veins, were herded into closed-up classrooms, where so much dry knowledge was paid out to them. This system had its advantages, but there was no reason why it should be the only system on the face of the earth.

Yet it came to be so fixed a fact that when the question of educating children who were physically unfit to study within doors arose, the only answer that the economists of the last century could give was either to make the children suffer the ravages of indoor life, or else give up all hopes of being educated.

EXPERIMENT IN GERMANY.

Necessity, however, proved in this case, as in others, the mother of invention. When, lately, State legislation began to impose on all children the obligation of going to school, some means had to be resurrected to accommodate the subnormal child. Then the first experiment of open-air schools for sickly children was begun. Germany, as is usual, was found master of the situation, and came into the foreground with its little forest school at Charlottenburg, a small suburb of Berlin. The reports from this school soon spread throughout the empire and were so startling that similar institutions seemed to spring up overnight all over the land. England was the next to fall in line with the move, and in 1907 opened its fresh-air school at the little hamlet of Bostall Wood, near London.

Switzerland and France quickly followed her example, and in 1908 the city of Providence, R. I., started the first open-air school in the United States. Since that time they have been established in such rapid succession that there are now over 200 in America, located in more than thirty different cities.

The Germans designated the first of these institutions by the term, "open-air recovery schools" since they were originally intended to accommodate pale and sickly children, such as those suffering from anaemia, tuberculosis and other diseases that made it dangerous to pen the children in walled-up classrooms. To the child that is physically subnormal these closed-up rooms in which foul air from the breath and bodies of his classmates is almost forced down his lungs, while the pure air and sunshine are barred outside his prison walls, are like so many dark dungeon cells.

His fellow-students may be suffering from all sorts of ailments, and he is compelled to breathe the air passed out through tubercular lungs and from sour stomachs and mouths in which the teeth are half rotted away. Something had to be done to relieve this poisonous condition of affairs and the open-air school was the only solution of the difficulty.

GOOD FOOD STARTS DAY.

The novel schedule of study employed under the new regime is very interesting. Of course, every school makes up its own course, but since they are all founded for the same general purpose there exists a consequent similarity between the methods employed by each. As a rule, the students meet in some convenient spot about 8:30 o'clock in the morning and start for the school, where they immediately have breakfast served. This plan of feeding the children fits in very well with the idea of the school, as it gives the directors of the student's physical welfare a chance to see that he is provided with the proper food. For this meal, porridge, bread and butter, and milk are served, with a bit of fruit occasionally. The diet is calculated, before everything else, to be nourishing.

After breakfast the first number on the programme is active exercise until about 10 o'clock. Then a three-quarters of an hour period of study takes place, generally spelling, grammar, or history. A quarter of an hour's recreation and an hour of arithmetic make up the forenoon. Hot soup or broth, bread and jelly, and milk or warm cocoa make up the noon-day meal. Then follows a performance that knocks the feet from under one of grandmother's most cherished old theories.

The children are bundled up in steamer chairs or cots and bade to go to sleep while their lunch digests. Poor old grandmother grasped many a time before new discoveries of science were able to persuade her that this method of procedure would not send the child to an early grave or leave him a cranky old dyspeptic, but the schools have the proof of their wisdom right in their own records, which show that contrary to the old beliefs the children grow strong and healthy under such treatment.

NATURE IS TEXT-BOOK.

At 2 o'clock some study of nature or one akin to it is indulged in, such as botany or geography, and an instructor escorts the pupils through the fields and hills and points out to them the different objects such as pools and slopes and lakes which the dry text-book frequently only half impresses on their minds. After an hour and a half of such talks with nature, recreation and games are again in order until 4 o'clock, when some handiwork or other study fills the time up till the serving of supper, which is usually at 5.

The menu for this meal is very changeable, including meats and vegetables, milk, and other healthful foods. By 6:30 o'clock the children are again in their homes, and after telling mother and father, in those cases where there are a mother and a father, all about the day's work, they are thoroughly ready to run off to their waiting cots for a good night's rest. Under circumstances of this nature it is no hard matter for a child to spring quickly back to health.

As the fundamental idea of this movement is to fit the school to the child rather than to make the child measure up to the requirements of the institution there can be no set schedule or routine which will apply in all cases. Frequently the schools will have in attendance cripples who are unable to indulge in the walks and games of the other children, but in these cases a teacher is always provided to interest them in livid stories which often give as much knowledge as the pupils can acquire in their rambles. In cases where the condition of health is such that it will not permit of attendance at all of the classes the invalid is allowed to rest during certain periods while the others go ahead with their work. Many of the schools even employ busses and automobiles to collect the feeble children from their homes in the morning and return them in the evening.

IMMUNITY FROM COLDS.

Another difficulty arises in some climates in the winter time when the weather would ordinarily be termed inclement. Almost the first question asked by critics and opponents when the proposition of open-air schools was launched was: How will you keep the child from catching cold or even pneumonia, if you expose him to the rigorous open-air of northern winters? This question partially answers itself, because there is such a thing as man becoming acclimated to weather conditions and the children who attend these schools in a short time become almost immune from colds.

If, however, a child who has been walking or playing in the snow gets his body or feet wet, there can be no harm come of it as long as he is active, and the moment that he stands on the floor space, or, as in some classes, the open room, he is immediately hustled to the warm, inclosed baths and there thoroughly dried before he is exposed to the cold again. But as long as he stays out of the dampness there is no danger at all, because the temperature can be and is, when necessary, modified by a big jacketed wood stove that can throw off enough heat to drive the children out if forced to it.

WOOLEN UNDERWEAR NEEDED.

The problem of clothing is a great factor in the proper care of the child. The one essential thing beside and before all other articles of clothing equipment that have been mentioned is its underwear. This must be of warm, snug-fitting wool. All of the other articles are useless without this. Perhaps the best idea yet suggested along the line of cold weather comfort for the child is that of fitting him with an Eskimo suit of wool with the usual Arctic hood.

The soapstones and hot-water cans which are placed in felt-lined boxes for keeping the feet warm, are old acquaintances to most of us, but the sitting out bag is somewhat of a stranger to those who have had no experience with sanitariums, yet it comes in very handy in these schools on cold days. The general plan of this bag is a heavy woolen blanket doubled and covered with canvas and made to conform to the shape of a steamer chair.

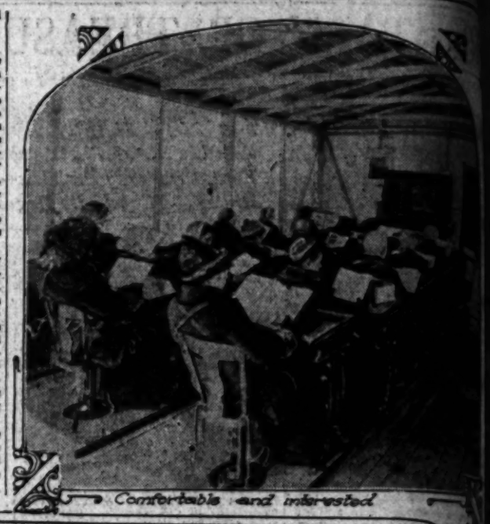
There is, however, a special bag now in use made especially for open-air schools. It is cheaper and better suited to their use. It consists of a long flannel blanket, doubled in two with an insert of layers of cotton batting and newspapers, which are sewed in the shape of a bag and made to fit the special chairs now used, which enable the child to recline further than the steamer chairs did and are, consequently, somewhat different from them.

The greatest difficulty with the institution of an open-air school in most communities seems to be that of expense. This is a great problem, but where there's a will there's a way. Some communities, even little townships that do not look as though they would support a grocery store, have found that when they set to the task of building a schoolhouse or of securing something for this purpose, it was not so hard after all. They have bought old barns and torn out all or a part of the southern side, and after cleaning th eold place up a bit and putting a strong floor in it and maybe a few large windows that could be drawn up against the ceiling, they have conformed the school to the latest fashion. Charity workers and mothers have supplied the clothing and new fixtures, while from sociables and benefit affairs enough money has been secured to furnish the children with their wholesome meals.

BATTLESHIPS AS SCHOOLS.

To offset the great difficulty of expense the Fourth International Congress on School Hygiene, which adjourned only last month, adopted a resolution to petition the United States Congress to place at the disposal of the several States of the Union all of the cast-aside battleships of the navy, to be used as health schools for tuberculosis children. The hygiene congress brought forth statistics showing that there are nearly a million tuberculous children, or children predisposed to tuberculosis, who are now attending the public schools throughout the country.

It is also stated definitely that the open-air school was, in its opinion, one of the most powerful agents in the prevention and cure of consumption in childhood, and determined to ask Uncle Sam to place in the waters of the different States his useless old war craft to be used as open-air schools in the battles against the white plague. The city of New York has already pressed a steamer into service as an open-air sanitarium school.



Comfortable and interested



Chicago Snow Birds.



An Open-air Kindergarten.

Children of the open air schools in colder climes.

Seal Beach Is Gliding Right Along

Seal Beach

-Bay City-

-No Undertow-



Plans are under way for the building of a new school to cost several thousand dollars.
Bankers are looking the field over for the establishment of a bank.
Buyers are beginning many buildings.
Sales are being made almost every day to buyers who are looking for all-the-year-round homes.

Grand Opening of New Tract Sunday

Be sure to be there and bring a friend.
Some of the finest property ever offered at any beach.

Lots Three Blocks From the Sea $495

Scores of others $500. Lots of lots for $600. Some more for $700.
Improvements all included in this price.
10% cash and the balance to suit you.

Round Trip All Day Sunday 25 Cents

Special excursion train leaves Gate 10, Pacific Electric Station, 9:45 this (Sunday) morning.
Band concert all the way—free lunch at noon.
Number of special train tickets limited.
Telephone Home 60055 or Broadway 24 for reservations.
If you can't get the special, take regular train, pay full fare to Bay City, get off at Main St., and by presenting return coupon, get 25 cents rebate at our office.

GUY M. RUSH CO., 901-5 Story Bldg., 6th & Broadway

P.S.: Office open till special train starts.

Phoenix.

BISMUTH MAY BE... IN BRADSHAW...

VALUABLE MINERAL ... OPPORTUNITIES

Occasional Nuggets of Present Importance Commercially and ... Only to Small Extent in This Country, Are Found in Arizona Gold Beds.

[Special Correspondence of The Times]

PHOENIX (Ariz.) Oct. 10.—According to a report of the Geological Survey, the only bismuth ore mined in the United States for the past few years has come as a by-product of a gold mine at Leadville, Colo. Te... during the year 1912, imports of ... metal amounted to 192,049 pounds, valued at $216,440.

Bismuth is used in many ways, where a low fusing point is desired, such as in automatic sprinklers, and and electric fuses, for tinfoil, and for silvering mirrors. It is probable that bismuth deposits would be found by intelligent prospecting in the foothills of the Bradshaw Mountains north of Phoenix.

For years occasional nuggets of this mineral have been picked up in the creek beds near white Picacho, south of Morristown, apparently somewhat as they rolled and not broken from any ledge matter.

The nuggets, about the size of a fist, are stratified from the ... specific gravity the material ... high and prospectors have ... broken the chunks open under the impression that they were ... crusted gold nuggets.

An immense deposit of ... has been located near Scotia, Ariz., and was visited lately by Prof. ... of the Arizona University's ... Mines. The property has been acquired by the Onyx King Quarry company, an eastern corporation represented by J. B. King, and is to be opened up at once with a force of more than 100 men.

It is told that the deposit is immense one, comprising the ... of a hill 600 feet wide and three ... ters of a mile long. ... stone is declared to be of high ... Deposits of onyx also have been found within Arizona, in Cave Creek district, forty miles north of Phoenix, and in Mayer, in Big Bug district, near Prescott.

Within a mile of Pomona, on the Southern Pacific tracks, has found a large deposit of ... earth, believed to be of high value, the material is in demand at from $60 a ton. ... cleaning wool and woven ... the filtering of oils and the ... of soap and cleaning powders.

Near Globe, L. F. Baker, a ... cutter, has found a deposit of ... he calls marble. Yet it is ... grit and so soft it may be ... with a knife or dressed with a saw. It is in many colors, and is said to be in exhaustible supply, and ... to be ideal material for building construction.

WATER BONDS CARRY.

NEWPORT BEACH, Oct. 11.—... Tuesday the citizens of ... Beach, which comprises the ... West Newport, Newport Heights, ... port and Balboa, almost unanimously voted a bond issue of $18,000 for the purpose of putting a thorough and efficient water system through the ... municipality. The original ... tem was laid seven years ago, ... that time was thought to be adequate for a long time, but the growth of the section has been so large during the past few years that the old pipe line gives nowhere near a sufficient service. The vote, which was 187 for and five against the proposition, clearly the sentiment of the people of Newport Beach ... improvements. When the new ... installed it will be one of the most adequate systems in the State, and is expected to take care of the rapid growth for a long time to come.

WHEATLAND CASE.

Sheriff Says He Has Confession of the Man Who Incited Hop Pickers to Riot.

[BY A. P. NIGHT WIRE TO THE TIMES.]

OAKLAND, Oct. 10.—Sheriff Frank ... says a complete confession has been obtained from Herman D. Suhr, ... of having aided in inciting the ... pickers' riot at Wheatland last ..., in which Dist.-Atty. Manwell, ... Sheriff Reardon and two hop ... were killed. According to ... Suhr's confession was made ... he was removed from the Alameda County Jail to Yuba City. He ... to have admitted personal participation in the rioting, having ... a revolver from an aged hop ... and discharged it. ... Suhr's alleged confession is said to have cleared the way for the prosecution of the fourteen men now under ... in connection with the Wheatland trouble.

NEW LABOR UNION.

Kansas City Mechanics and Building Institute a New Non-Strike Organization Without a Wage Scale.

[The Square Deal:] Articles of ... for a pro-formal decree of ... operation for a new labor organization, to be known as the National ... of United Building Laborers, have been filed in Kansas City, Mo.

The chief principle of the new organization is a non-strike feature which is inserted in its draft for incorporation, and which labor men ... will ultimately result in the ... of the suffering incident ... strikes and loss of capital, as well. During the strike and turmoil of labor disputes in Kansas City ... the summer months when ... of men were out of employment because the bricklayers, not ... with the American Federation of Labor, and the marble setters ... affiliated with that organization, ... over a question of jurisdiction in laying certain slate stone, a ... deal of dissatisfaction became ... Many workmen could not ... the justice, they said, of a ... which resulted in members ... all building trades being out of ... and the work on several ... jobs tied up, many of which ... public improvements, pending ... of a dispute between ...

The dissatisfaction growing out of ... turmoil resulted in a few men ... the proper remedy for such ... was to organize a new labor ... that would deal with ... and capital tangles as a ... of individual rights.

... 100 men—carpenters, painters, ... and others in the building ... in Kansas City—attended ... meeting when it was decided to ... the organization.

... persons freely predict the ... will soon be centralized ... Trades Council, which ... active in backing up with ... the demands of any ... of the officers of the new organization, however, while admitting ... are organizing another trades ... assert they will not oppose ... with any other union or ... They deny they are setting up ... in opposition to the ... Trades Council, but assert ... rights to organize and fight for ... other they believe in, as well as ... are labor organization.

... against conflict with any ... labor organization and we ex... an invitation to all laboring men ... with us," says R. F. Burn... president of the new organization. "At our organization meeting ... were adopted making it a ... without a wage scale, organized to prevent strife, strikes and ... to prevent the restriction ... products of labor, and the dictation of the organized laborer to his employer, and to stand for harmony, ... and employee, and for efficiency and ... It is our object to try to prevent ... lockouts and arbitrary ...

FREE WO...

Curriculum.

...AKE A STUDY OF HOUSEWORK.

...ecial Courses for Girls Bent on Matrimony.

...partment of Education Indorses the Plan.

"Practical" and "Cultural," Say the Experts.

[BY A. P. NIGHT WIRE TO THE TIMES.]

WASHINGTON, Oct. 11.—Indorsement of the effort to educate high ... of girls along lines that would ... to make them efficient wives and ...makeepers is contained in a statement issued today by the United ... Bureau of Education. The ...eral educators point to the course ... down by the Wadleigh High ...ool in New York City as being a ...del of its kind. The course has ... watched carefully by the Bu... of Education and its practical ... has been advanced by it.

"The work is taken chiefly by students who do not intend to go to col..." the Federal educators set forth, ... who wish to make the best use ...eir time while in high school; ... it is particularly recommended ... those who exect to stay in ...l only two years or less."

The course is declared to be both ...ctical" and "cultural," giving opportunity with requirement and much ... information that ordinarily ...ld enter into the task of man...ing a home. Domestic science and ...; household arithmetic; the care ... remodeling of clothing; house... chemistry; millinery and dress...ing are among the principal subjects.

"In addition to these, however, the ...ng women who contemplate be...ing housewives will be instructed ... in modern languages, music, his..., drawing and other subjects of a ... character. The Federal officials ...d, though, that "Latin and advanced ...thematics are conspicuous by their ...ence."

THE WHEATLAND CASE.

Sheriff Says He Has Confession of the Man Who Incited Hop Pickers to Riot.

[BY A. P. NIGHT WIRE TO THE TIMES.]

OAKLAND, Oct. 10.—Sheriff Frank ... says a complete confession has ... been obtained from Herman D. Suhr, ... of having aided in inciting the ... pickers' riot at Wheatland last ..., in which Dist.-Atty. Manwell, ... Sheriff Reardon and two hop ... were killed. According to ... Suhr's confession was made ... he was removed from the Alameda County Jail to Yuba City. He ... to have admitted personal participation in the rioting, having ... a revolver from an aged hop ... and discharged it. ... Suhr's alleged confession is said to have cleared the way for the prosecution of the fourteen men now under ... in connection with the Wheatland trouble.

NEW LABOR UNION.

Kansas City Mechanics and Building Institute a New Non-Strike Organization Without a Wage Scale.

[The Square Deal:] Articles of ... for a pro-formal decree of ... operation for a new labor organization, to be known as the National ... of United Building Laborers, have been filed in Kansas City, Mo.

The chief principle of the new organization is a non-strike feature which is inserted in its draft for incorporation, and which labor men ... will ultimately result in the ... of the suffering incident ... strikes and loss of capital, as well. During the strike and turmoil of labor disputes in Kansas City ... the summer months when ... of men were out of employment because the bricklayers, not ... with the American Federation of Labor, and the marble setters ... affiliated with that organization, ... over a question of jurisdiction in laying certain slate stone, a ... deal of dissatisfaction became ... Many workmen could not ... the justice, they said, of a ... which resulted in members ... all building trades being out of ... and the work on several ... jobs tied up, many of which ... public improvements, pending ... of a dispute between ...

The dissatisfaction growing out of ... turmoil resulted in a few men ... the proper remedy for such ... was to organize a new labor ... that would deal with ... and capital tangles as a ... of individual rights.

... 100 men—carpenters, painters, ... and others in the building ... in Kansas City—attended ... meeting when it was decided to ... the organization.

... persons freely predict the ... will soon be centralized ... Trades Council, which ... active in backing up with ... the demands of any ... of the officers of the new organization, however, while admitting ... are organizing another trades ... assert they will not oppose ... with any other union or ... They deny they are setting up ... in opposition to the ... Trades Council, but assert ... rights to organize and fight for ... other they believe in, as well as ... are labor organization.

... against conflict with any ... labor organization and we ex... an invitation to all laboring men ... with us," says R. F. Burn... president of the new organization. "At our organization meeting ... were adopted making it a ... without a wage scale, organized to prevent strife, strikes and ... to prevent the restriction ... products of labor, and the dictation of the organized laborer to his employer, and to stand for harmony, ... and employee, and for efficiency and ... It is our object to try to prevent ... lockouts and arbitrary ...

FREE WORKERS' PAGE---Our Unceasing Fight for Industrial Liberty.

Continues.

MAKE A STUDY OF HOUSEWORK.

Special Courses for Girls Bent on Matrimony.

Department of Education Indorses the Plan.

"Practical" and "Cultural," Say the Experts.

[W. A. S. HUNT WIRE TO THE TIMES.]
WASHINGTON, Oct. 11.—Indorsement of the effort to educate high school girls along lines that would help to make them efficient wives and housekeepers is contained in a statement issued today by the United States Bureau of Education. The school educators point to the course now given by the Wadleigh High School in New York City as being a model of its kind. The course has been watched carefully by the Bureau of Education and its practical value has been advanced by it.

The work is taken chiefly by students who do not intend to go to college. The Federal educators set forth, however, that girls who wish to make the best use of their time while in high school; for it is particularly recommended to those who expect to stay in school only two years or less."

The course is declared to be both "practical" and "cultural," giving opportunity with requirement and much valuable information that ordinarily would not enter into the task of managing a home. Domestic science and domestic arithmetic; the care and mending of clothing; household chemistry; millinery and dressmaking are among the principal subjects.

In addition to these, however, the girls, who contemplate becoming housewives will be instructed in modern languages, music, history, civics and other subjects of a purely cultural character. The Federal officials point out, that "Latin and advanced mathematics are conspicuous by their absence."

Phoenix.

MUTH MAY BE IN BRADSHAW

BLE MINERAL OFFER OPPORTUNITIES.

...ial Nuggets of Product, Interest Commercially and Mining to Small Extent in This County Are Found in Arizona Gulch.

[Special Correspondence of the Times.]
PHOENIX (Ariz.) Oct. 10.—Acting upon report of the Geological Survey that only bismuth ore mined in the United States for the past year has come as a by-product of the mines at Leadville, Colo. Tot, during the year 1912, imports of the metal amounted to 182,840 pounds, valued at $316,440.

Bismuth is used in many processes, its low fusing point is desirable in automatic sprinkling devices, electric fuses, for toilet articles, for silvering mirrors. It is probable that the deposits would be of interest to intelligent prospecting in the vicinity of the Bradshaw Mountains.

Phoenix.

Reports occasional nuggets of native gold have been picked up in the gravel near white Picacho, about 30 miles, apparently scattered over the surface and not broken from any ledge. However, about the size of a pea, have been identified from the coarse gravity the material must be panned. Prospectors have also found chunks open under the surface that they were inclined to think were nuggets.

Evidence of a dense deposit of soft ore has been found near Bonita, Ariz., and is said to be intently by Prof. Wilbur of the University's School of Mines. The property has been leased by the Onyx King Quarry Company, a Western corporation represented by J. B. King, and is to be developed at once with a force of from 50 to 100 men.

It is said that the deposit is in the form of a vein comprising the larger part of which is 20 feet wide and three-quarters of a mile long. In quality the ore is declared to be of high grade. Onyx also have been found in Cave Creek about 30 miles north of Phoenix, and in the Big Bug district, south of Prescott.

A mile of Kessam, claim on the Pacific tracks, has been a large deposit of fullers earth, said to be of high value. The product is in demand at the mills. It is used especially in the refining of oils and the making of cleaning preparations.

Mr. L. F. Reimer, a well-known prospector, has found a deposit of what appears to be white marble. Yet it is whiter than it may be with a pinkish tinge of colors, and as almost any quantity of it may be had it is a valuable material for building purposes.

BONDS CARRY.

...TEACH, Oct. 11.—[Special.]—The citizens of Newport, in the county of Orange, almost unanimously voted an issue of $25,000 for the purpose of installing a thoroughly modern system of sewerage for the city. The original water system was installed seven years ago, and at the time was thought to be adequate for many years to come, but the growth of the city has been so large during the past year that the old system has become inadequate. A sufficient number of the bonds which were voted have been sold to install the system, and the work will immediately be started. The restriction of the bonds provides that the work shall be completed within two years from the time the contracts are let.

A SIGNIFICANT ADMISSION.

[Editorial.]

THE Industrial Workers of the World are learning that violence and sensationalism are boomerangs that fall back on their heads with punitive whacks, and the official organ of the I.W.W.'s—The Solidarity—published in Cleveland, O., in its issue of August 23, has made a frank admission that the organization resorts to cheap and insincere tactics to win followers.

All workingmen will undoubtedly be interested in knowing that out of the official mouth of that disgruntled labor sect comes words to prove true all that The Times has ever charged against them.

Listen to this, which comes under the heading of "Sensationalism Versus Organizing Ability:"

"At present we are to the labor movement what the high diver is to the circus. A sensation, marvelous and nerve thrilling. We attract the crowds. We give them thrills, we do hair-raising stunts and send the crowd home to wait impatiently for the next sensationalist to come along. The crowd expects the sensational from our speakers or organizers; the members expect it, and our speakers, if they intend to remain as such, have got to supply them or go out of business. We measure the success or failure of our speakers by the number of spectacular stunts that they are able to pull off."

And listen to this "honest confession," which comes from so authentic a source, for on starting a strike in a factory The Solidarity says:

"The speaker sheds tears over their misery, he opens the floodgates of sentiment and, lo, Mr. Speaker becomes a strike leader. With cheap phrases and flowery language the strike leader appeals to the emotions of the crowd, lashing them into a religious frenzy, for he knows well that if he ever allows the strikers to cool down the boasted solidarity will disappear and the men will crawl back into the factory. Take the speaker away from the strike and it will go up in smoke unless the workers or some part of them have been previously organized. Arrest the speaker or strike leader and the crowd will remain firm until another one gets on the job. The new speaker does not have to show anything about the shop conditions to make good. He raves about persecution and the brutality of the police. It is surprising how you can revive the dying enthusiasm of a crowd by a tirade against the police or the army.

"While the crowd is still enthusiastic we take in many members, many of whom would just as soon join the Salvation Army as the Industrial Workers of the World, providing that the S. A. had sense enough to use the same cheap weapons that we are forcing our speakers to use."

Here is also another piece of information from the same source, which will enlighten the workingmen as to the cause why I.W.W.'s take "so much interest" in their welfare:

"How often do we hear around our halls a conversation like the following: 'Slim, who has just blown in: 'Gee, this town is dead; we got to start something,' meaning, of course, something sensational."

In the "confession" the workingmen can see how they have been made the dupes and "suckers" of the I.W.W.'s, whose official organ has voluntarily pleaded guilty to all the charges that this paper has ever made.

If the workingmen support a crowd of agitators who admit that they are hypocritical and that they are insincere when using "cheap phrases and flowing language" to work the laboring class into a "religious frenzy," what do the working men hope to gain?

Let these noisy, pestiferous trouble-makers be driven off. Let the entire organization and all of its agitators be repudiated by the workingmen. Let the brassy orators be hissed from their soap boxes, now that their official paper complacently announces that the orators are only trying to get a cheap notoriety.

Labor's Unrest.

THE STRIKE NEWS OF THIS UNEASY WORLD.

WHEN the Industrial Workers (wreckers) of the World saw that they had lost their strike against the silk manufacturers of Paterson, N. J., they began to preach sabotage to their misguided followers, advising them to return to work for the purpose of destroying the machinery and material entrusted by their employers to their care. One I.W.W. leader, named Boyd, actually and publicly gave specific directions in an address as to the manner in which unspun silk could easily be ruined. He was arrested, charged with "advocating the destruction of personal property," according to the news dispatches, and held for trial. His plea was that he had merely exercised his constitution-right of free speech, but, and very properly, the court declared that plea to be without merit, as his "free-speech" utterances were criminal in that they were intended to incite others to criminal acts in the wanton destruction of legally-owned property.

The preposterous attitude assumed by Boyd (the same attitude that was impotently assumed by Socialist Mayor Lum of Schenectady when brought to book for his incendiary speeches to the Little Falls (N. Y.) strikers,) is frequently assumed by enemies of American institutions and government when they are brought before a bar of justice. Engaged in an effort whose logical ultimate result must be, if it could be successful, to overthrow constitutional government, they seek refuge under the very constitution they ignore. They cannot succeed in court, as they do not go into court with "clean hands," an essential indispensible to success in court. The case is to be appealed to the Supreme Court of New Jersey. The principle animating Boyd in giving his wicked advice to his ignorant I.W.W. followers was the same as that on which the I.W.W. of New York acted in suggesting to its members there to poison the food prepared for guests in hotels and restaurants of that city, when the waiters and other help were engaged in a futile strike a few months ago. It is based on the theory that the constitutional right of free speech protects a man in any utterance, no matter how violent and incitingly harmful and criminal it may be, but such is not the fact, as Socialist Mayor Lum found out to his cost. The New Jersey constitution, to which Boyd appeals, after denouncing all constitutions (as did Socialist Mayor Lum,) does indeed guarantee freedom of speech, but it contains a provision that is frequently disregarded or overlooked. The constitution says:

"Every person may freely speak, write and publish his sentiments on all subjects, being responsible for that right."

The "being responsible for that right" is what will bother I.W.W. Boyd in his appeal. It is to the first clause of this provision (a provision similar in New York and other States) that every anarchist and revolutionist appeals when public policy suggests the suppression of his efforts to disturb the peace, destroy the property of others, or endanger the lives of citizens. It is under the second clause that society arms itself for protection against the wild outgivings of such misled, unscrupulous or demented men as Hayward, Ettor, Boyd, Lum, Darrow, Gompers, Morrison, Mitchell, Johannsen, Tveitmoe, Clancy, McCarthy, and their abettors, Harriman, Scott and company. The decision in this Boyd case will probably muzzle those spellbinders to fancied, discontented laborers, who are also highbinders.

The British government has stored up trouble for itself by allowing the admiralty to officially recognize trades unions as it did on September 30, for the first time in the history of British dockyards or other government works. The admiralty agreed, in reply to demands made by dockyard men, that in case of disputes hereafter it will meet and treat with deputations of the workmen as unionists. Permission is foolishly accorded to the men to select their own representatives in any of these conferences, and the men are not confined in their choice to men employed only in the dockyards. What a chance for the British labor agitators—men like "Blasphemous" Ben Tillet, James Larkin (the trouble maker in Ireland,) Tom Mann (the incitor of British soldiers to mutiny,) Gosling of the London dockers' strike, and the rest of Great Britain's army of 10,000 labor agitators. The British admiralty has made a grave and far-reaching mistake.

Socialist Senator Poindexter of Washington has the effrontery to ask the Federal government to pay for the damage to Socialist and I.W.W. property in Seattle during the recent riots, which riots were distinctly the outcome of Socialist and I.W.W. agitation and attacks upon the American flag—the flag which the government is sworn to uphold. Just the introduction of this bill is an incitement to further attacks on the flag, and free labor by rabid Socialists, more rabid I.W.W.'s and their anarchist allies.

Dublin is still the storm center of labor unrest in Ireland, in spite of the fact that the movement for a general "sympathetic" strike all over Great Britain completely and ignominiously failed. Riots of more or less violence continue to occur. Many women and children are still starving and infants dying daily for want of food. The deadlock between the employers and the striking transport workers is complete, without any prospect of an immediate or near-immediate settlement of the dispute. The men accepted settlement proposals made by Sir George Askwith, the government strike settler, but the employers, firm in their stand for industrial liberty, properly refuse to agree.

It cost Strike-agitator Socialist Mayor Lunn just $100 for chopping down a tree in Schenectady in contempt of a court order to the contrary. What can these Socialists and strike agitators be thinking of in so persistently attempting to defy the law?

It was the outcome of the movement called the "New Unionism," which came to the front in England after the London dock strike in 1889 and influenced trade union action in some quarters for several years. This movement, says the Times of London, was inspired by Socialists and based on their theory of the rights of "labor" as the sole efficient and necessary instrument of industry, a theory that is radically wrong, for without capital there would not be any industry. Whenever that theory is applied, it always brings things to a standstill, for it is essentially false. It happened to be strong in the engineering industry in 1897, and so it brought about a futile crisis there. The result gave it a decisive check, but it has been revived in recent years by largely the same men, though the application is different. It has secured more hold among transport workers than in any purely industrial groups, and the present display at Dublin, Ireland, is only one of many. The I.W.W. represents this movement of disregard of law and order in this country, with its accompaniment of sabotage (destruction of property) and syndicalism (anarchy.)

In the past twenty-five years in the United States there have been about 40,000 strikes, affecting over 8,000,000 workers. In the same period there have been over 1500 lockouts, affecting 800,000 workers. Labor unions have ordered 25,000 strikes and strikes not ordered by labor unions number about 12,000. Naturally these strikes and lockouts entailed the loss of very many millions of dollars of wages money, and all for practically no result, as has been partially shown in this column Sunday after Sunday in dealing with strike after strike. The newly-appointed Federal Industrial Commission is instructed to find (if it can) a remedy for further waste along this line. The Industrial Commission of years ago tried the job and failed lamentably. The remedy, and the only real remedy, is for labor union and non-union to refuse to listen to the mouthings of those non-working labor agitators who, for their own personal benefit seize any and all excuses to incite discontent in the naturally (if left alone) good heart of labor.

The London strike of 11,000 painters is over, and the men are back at work on a raise of 2 cents an hour, subject to negotiations as to working rules. A complete settlement is expected in a few days.

There is trouble in the bookbinding trade of London. The union has boycotted the work of all publishers employing a certain bookbinding firm. As the autumn publishing season is approaching this illegal boycotting action may affect the issuance of millions of books.

The seriously threatened omnibus strike in London has been averted by allowing the "busmen" to decorate themselves with their silly union badges, though the omnibus companies can still employ non-union drivers and conductors. They employ these solely on certain outside routes so as to avoid friction with the "union-badged" men. The union badge is nothing more nor less than the badge of industrial slavery.

More than 15,000 workers are idle in Dublin and daily losing wages money owing to the strikes and lockouts. The men are paying dearly for their attempt to force industrial slavery upon their employers. "Blasphemous" Ben Tillett advises the strikers to "arm themselves well, be well drilled and to get the most murderous guns they can to protect themselves and to learn to shoot straight." This murderous blasphemer should be jailed for life for "inciting to murder." Imagine the effect of such advice on thousands of ignorant, uneducated dock and transport workers, many of them hot-headed Irishmen who are discontented with law and order and "things that be," anyway.

Sheffield (Eng.) molders—about 1500—are on strike in sympathy (they say) with the Dublin (Ireland) strikers. If it goes on many thousands of other workers (innocent victims) will be thrown out of work.

The civic heads of Manchester are trying to intervene for settlement between the 4000 striking dockers and the Manchester Ship Canal Company, but prospects of success are quite gloomy as the professional strike agitators are constantly at work among the men, fanning their discontent. Strike agitation is an active and largely pursued "profession" in England, Wales, Scotland and Ireland, otherwise known as the "United Kingdom."

Officials of the newly-formed National Union of Railwaymen of the United Kingdom, the most powerful labor union in that country, are dead against "sympathetic" strikes and advise their men not to fritter away their power in every "tinpot" strike or labor dispute. This stand prevented the recently proposed general strike of railwaymen.

Three thousand men have stopped work because of the strike of the brakemen on the Rio Tinto (Spain) Mines Railway. The government is taking measures to prevent the trouble spreading.

Lancashire cotton mill owners have decided to close all their mills from October 25 and to keep them closed until the strike at the Beehive mill, Bolton, is settled. The day of employers acting as a unit in self-defense has come—forced upon them by union labor. The Bolton strike, however, was against the advice of the officials of the union. The sole reason (or unreason) for it is objection to the personality of one of the overseers.

Official statistics just published show the strikes of the past two years have cost British trade $10,000,000 in two years in lost profits, besides a wages loss of far more millions of dollars.

London membership in the unions has increased a million, but the funds of the unions have decreased $10,000,000 in the two years. Many of the local unions in England are overdrawn at their bankers. Loans by English banks are made more by overdrafts than on secured notes, as in this country.

WORKERS AND CORPORATIONS.

Tin Plate Men Opposed to the Dissolution of the United States Steel Corporation.

That the formation of strong corporations is not always a detriment to their employees finds peculiar testimony in the action of the tin plate workers of the United States Steel Corporation. The Pittsburgh Gazette-Times says:

"A deputation of five workmen from the Shenango plant of the American Sheet and Tin Plate Company of New Castle, Pa., called yesterday on Senator George T. Oliver, in the city, to present a petition, signed by all the workmen, asking that steps be taken to prevent the dissolution of the United States Steel Corporation, of which this plant is a subsidiary. The petition was signed by more than 1000 employees.

"The deputation which met the Senator represented five of the great departments of the plant, embracing every subdepartment. The men were Claude Downs, Harry Book, George Zerner, Benjamin Jones and T. J. Davies.

"The men were eager to sign and the deputation of five chose Saturday to come to Pittsburgh so that they would not be taking their time from the corporation. All classes—Republicans, Democrats and Socialists, including many women—signed the paper. The securing of signatures required less than two weeks' time.

"After hearing the committee Senator Oliver told them that, while the matter has gone beyond the actual control of Senate and Congress, a Congressional committee would be appointed to whom the petition would be referred.

The reasons put forward by the petition, backed up by the members of the deputation, are:

"'We have a fairer distribution of orders than ever before.

"'There is now a uniform scale of wages, which never could be accomplished under the old order of things.

"'Restbotimes have been built around the "hot mill" department.

"'Restrooms, dining-rooms and dressing-rooms for the girls and women employees have been erected.

"'Old age pensions are being enjoyed by some and looked forward to eagerly by others of the employees.

"'Stockholding and profit sharing plans are being participated in to great advantage by employees.

"'First aid to the injured and subsequent surgical treatment, free of cost, is being provided.

"'Improved sanitary conditions are taking place throughout the mills and, in the finishing department, cleaning processes are being instituted. In fact, a general observance of healthy and sanitary conditions in all the mills is being instituted to make working conditions more bearable.'"

REPORTS ON WAGES AND CONDITIONS.

Timely Bulletins from All Parts of the World.

The final passage of the reduced tariff bill renders critical the wage situation in this country, as compared with foreign countries. The Thirteenth Financial and Economical Annual (1913) of Japan, just to hand, gives the average daily wages of workers in that country (converting the yen or 100 sen into American money at 50 cents) as follows:

Trade—	Average Daily Wage.
Farm laborer, male	$ .21½
Farm laborer, female	.12½
Agricultural laborer, male	.22½
Agricultural laborer, female	.15
Silk spinner, female	.15
Gardener	.41½
Fisherman	.30½
Weaver, male	.25½
Weaver, female	.12½
Dyer	.27
Cotton-whipper	.27
Tailor (for Japanese dress)	.29
Tailor (for European dress)	.41½
Pouch-maker	.34
Wooden-shoe maker (clogs)	.34
Shoemaker (leather)	.41½
Confectioner	.27½
Tobacco-cutter	.27
Rice-pounder	.15½
Carpenter	.41½
Plasterer	.41½
Stonecutter	.47
Sawyer	.39
Tile-roofer	.50
Bricklayer	.51
Brickmaker	.30½
Shipwright	.44
Floor-mat maker	.33½
Screen and door maker	.34
Paperhanger	.37½
Shingle-roofer	.43
Cabinetmaker	.33½
Cooper	.32½
Cartwright	.34½
Harness maker	.34
Lacquerer	.34
Jeweler	.34
Molder (brass)	.34
Blacksmith	.34
Potter	.31½
Lacquerer juice extractor	.34
Oil presser	.34
Papermaker	.27
Compositor (printing)	.27
Printer	.27
Day-laborer	.28
	By the year.
Farm laborer, male	$25.00
Farm laborer, female	15.00
Male servant	28.00
Female servant	15.00

Low Wages in England.

The average wage of the clerks employed in the many official labor exchanges of Great Britain is only $6.25 a week. The country has over 600,000 men and women clerks whose average is only that stated, namely, $6.25 a week. Investigation proves that over 25 per cent. die of consumption and that over 33 per cent. die of some lung trouble. Many clerks work under conditions in which gentlemen would not allow their horses to live. The recent masked procession of London clerks was a dead failure.

No Bracelets or Rings for Factory Girls.

State Labor Commissioner Barton of West Virginia has decreed that factory girls shall not be allowed to wear bracelets or rings while at work. "Bracelets and rings for the ballroom, but unincumbered hands for the factory" is the edict. "Jewelry worn by girls working about machinery has caused more factory accidents in West Virginia than any other thing. Wearing of bracelets and rings about handfed machinery is practically certain to lead to injury oftentimes resulting fatally." Commissioner Barton is right. Jewelry as part of girls' dress while working is out of place anyway. It is not allowed in English factories for many reasons, particularly jealousy by some girls because of the vanity of the others, and the consequent attract of the male workers.

Tailoring Wages in Norway.

Work—	Wages per week.
Cutters	$13.40 to $16.08
Ordinary tailors	$7.37 to $9.65
Women tailoresses	$1.88 to $5.09

Tailoring by men and women is never paid by the piece. The shops are usually clean, well-lighted and roomy, and in no way resemble sweat shops. These wages are paid by the several large factories making ready-made clothing, which sells very freely all over Norway as well as does German "ready-mades" bought from Hamburg dealers.

M'NAMARAS IN SECLUSION.

Brothers in the San Quentin Penitentiary Deny Themselves to All Callers.

[BY A. P. NIGHT WIRE TO THE TIMES.]

SAN QUENTIN, Oct. 10.—John J. and James B. McNamara, the Los Angeles dynamiters in prison here, have denied themselves to all visitors. John J. is still in the jute mill. His brother, who was ill for several months after he entered the prison, has been made cell tender and is said to be much improved in health.

English Mill Hands Extravagant.

Among the mill hands of Lancashire—the great cotton manufacturing district of England—holiday-making and particular holiday-spending amounts to a craze. The mills there close for a week in August when the out-of-town "sprees" are held. This year overtime gave the workers more money than usual for their annual "bust." An official of a prominent savings society says: Three hundred and fifty thousand dollars has been paid for the holiday this year by savings clubs in Blackburn alone, and over $200,000 in Preston (these being only two of the cities having savings clubs.) Besides this thousand of pounds have been withdrawn from savings banks and the Preston Co-operative Society Bank has paid out $63,000, of which nearly $14,000 went to the workers in only one mill.

"Some of the families of the better paid workers, in which two or more members work in the mills, have drawn as much as $450 or $500 for the holidays, all of which will be spent during the week. Many go to the continent, 10,000 left Blackburn alone this August on long-distance excursions." There is reason in everything but not in this.

How the English Workers Live.

Benjamin P. Pearson, general superintendent of the Southern California Edison Company and also a well-known mission worker in Los Angeles, has just returned from a visit to England and says:

"I found many instances where English workingmen, principally farm laborers and others of a similar calling, had raised a family in decency and respectability, put a little money by for a rainy day—not very much—on the stupendous salary of $2 per week. An investigation of their menu revals some of the conditions that have to be met. Such a luxury as ordinary steak is absolutely unknown except perhaps on Coronation Day, which only comes when somebody dies. In talking with one dear old English lady who had raised a family of thirteen children, she explained part of the scientific process as follows: A piece of meat suitable for a stew would be used the first day to furnish a most edible soup, garnished with vegetables and toast; the following day the meat for a pudding—the meat being thickly interspersed with vegetables; the third day, the remnants used for a most delightful curry, the fact that there was not much meat present in the curry being disguised by the presence of numerous bones. The smallest crust is considered too valuable even for the chickens.

"I found the so-called clerical classes living in apartments and attached cottages on a salary ranging from $4 to a highly-paid clerk, $9 per week; and out of this squeezing sufficient money to go to a theater at least once in every three months and furnish sufficient money for a donkey ride on a bank holiday."

Limestone Quarry Wages in Ireland.

The limestone quarry workers of Ireland have got their wages raised to 9 cents per hour, or $3.15 per week of forty-seven hours. Workmen's modern dwellings are being erected. A comfortable home to go to always makes a great difference to a man's energy while working. He wants to "get through" so as to get home and also to give satisfaction so as to keep his home.

Two Sides to Arbitration.

[New York World:] The World is utterly unable to see why the railroads should be accused of putting a "joker" into their agreement for arbitration with the trainmen and conductors simply because they insist on arbitrating their own grievances as well as the grievances of their employees. A railroad has certainly as much right to a grievance as a conductors' union, and it certainly has the same right to have that grievance arbitrated. If the unions think that arbitration means all get and no give, they should disabuse their minds of this fallacy. If they think because the railroads have deservedly made themselves unpopular in the past that they must invariably appear as defendants in the court of public opinion, they misjudge the fairness of the public conscience.

If, in the present case, the unions take the ground that they will arbitrate only matters on which they stand to win and cannot lose, and that the railroads must arbitrate only matters on which they stand to lose and cannot win, then public sympathy will be with the railroads and against the unions.

MORE WAGES, LESS WORK.

Department of Labor Finds This Peculiar Condition to Be True for the Last Twelve Years.

[New York Tribune:] That wages have increased and the number of working hours decreased in the cotton, woolen and silk industries in the United States in the last dozen years are assertions made in a bulletin just issued by the Department of Labor.

The census figures for 1910 show that the manufacturers of cotton, woolen and silk goods employed, respectively, 371,000, 163,000 and 93,000 persons.

In cotton goods manufacturing the nominal full-time hours a week in the principal occupations combined had in 1912 declined 8.1 per cent. as compared with 1890; 7.7 per cent. as compared with 1900, and 1.8 per cent. as compared with 1910. Compared with the average for 1890 to 1899 they had decreased 7.6 per cent. For the same occupations the rates of wages an hour in 1912 had advanced 61.5 per cent. over the level for 1890, 51.4 per cent. over that for 1900, and 11.1 per cent. over that for 1910. Compared with the average for 1890 to 1899 they showed an advance of 64.1 per cent. As regards recent years, wages were 4.5 per cent. lower in 1909 than in 1907; after 1909 they advanced continuously.

In woolen and worsted manufacture the nominal full-time hours a week for the principal occupations combined had in 1912 decreased 6.3 per cent., as compared with 1890; 5.2 per cent., as compared with 1900, and 1.6 per cent., as compared with 1910. Compared with the average for 1890 to 1899 they decreased 5.4 per cent. Rates of wages an hour in the same occupations had in 1912 increased 49.7 per cent. over the level for 1890, 34 per cent. over that for 1900, and 12.8 per cent. over that for 1910. Compared with the average for 1890 to 1899, the increase was 49.1 per cent. Following a decrease of 5.3 per cent. in 1908, as compared with 1907, wages in this industry have advanced continuously in recent years.

Reports of the principal productive occupations of silk-goods manufacture show that the nominal full-time hours a week in 1912 were 8.8 per cent. below those for 1890, 3 per cent. below those for 1900, and 0.8 per cent. below those for 1910. As compared with the average for 1890 to 1899 the decrease was 3.4 per cent. The rates of wages an hour for these occupations in 1912 were 18.8 per cent. above the level for 1890, 19 per cent. above that for 1900, and 4.1 per cent. above that for 1910. Compared with the average for 1890 to 1899, they showed 17.1 per cent. increase. As regards recent years, wages in 1908 decreased 2.6 per cent., as compared with 1907, but since 1908 have advanced continuously.

Considerable increase in wages, combined with a decrease in working hours, has come to the almost 1,000,000 men employed in the lumber, millwork and furniture-manufacturing industries of the country during the last twenty-three years, as shown by figures prepared by the Department of Labor.

In lumber manufacturing since 1890 there has been an increase of 29 per cent. in wages, while working hours have been shortened almost 4 per cent.; in millwork the wage gain has been 23.4 per cent., the working hour decreased 5 per cent., and in furniture manufacturing 34.4 per cent. wage increase and 7.3 working-hour decrease. The department's information on which its statistics were based covered more than three-fifths of the employees in the various occupations.

Pointed Questions.

[The Missouri Trades-Unionist:] Why will a union man steal a labor paper? Ask some of them who do. Who offered to sell the vote of organized labor for $100 in the recent bond election, and did he get the money? Are there more ex-members of the Carpenters' Union in Joplin than members of the Carpenters' Union? And why? What do you think of a union which would knowingly elect a dead-beat as its president and then glory in having chosen such a man?

Alaska's Gold Production.

Indianapolis News:] It is estimated that the value of the gold production of the Alaska Yukon was $8,645,000 in 1912, compared with $9,050,000 in 1911. This decrease is due to the falling off in the output from the Fairbanks and the Hot Springs districts, for the other Yukon camps held their own or somewhat increased their output as compared with 1911. Probably the most encouraging features of the year's activity was the definite proof of the presence of workable placers in the Ruby district.

The Call of the Land

EVERY DAY THE INCOMING TIDE OF COLONISTS CROSS GIBRALTAR ACRES AT BLOOMINGTON.

EVERY NIGHT the total of landseekers is greater by thousands—

EVERY HOUR increases the value of GIBRALTAR'S broad tract of mountain-protected fruit land—

EVERY MINUTE the trees and crops planted to GIBRALTAR ACRES are growing wealth for the owner of the orchard home—

EVERY SUN sets upon a smaller amount of rich acreage that is open to purchase—

EVERY TRAINLOAD from the East means greater land values—

EVERY CALIFORNIAN that cannot live upon the land should own an interest in it—

EVERY FACILITY for marketing crops and for social life is furnished by steam and electric transportation radiating in all directions from GIBRALTAR ACRES at Bloomington—

EVERY TREE on the tract was planted by the same company that has developed, irrigated, and is selling the land—

EVERY MAN that wants to see this land will be accommodated—

EVERY ACRE may be bought on a basis of 10 per cent. of the purchase price down and $5 per month until paid for.

Mail This for Information About Gibraltar's Easy Land Plan.

GIBRALTAR, 142 S. Spring St., Los Angeles, Cal.: Send me your land book and full information about your plan of cheap water and sure profits from acreage.

Name .....

City .....

Times 10-12-13

GIBRALTAR

Investment and Home Building Co.

142 SOUTH SPRING STREET, LOS ANGELES, CAL.
Phones: Home 10317—Main 9125.



Millions Coming!

—with the flowing of the Pacific into the Panama Canal, many thousands of immigrants will come to California. Thousands upon thousands of people are coming by the railways this year! The exposition at San Francisco will bring its hundreds of thousands, and WE ALL KNOW, that many of them will make their homes in Southern California!

Buy Real Estate Now!

—you know what this means to Los Angeles! It means unprecedented growth; it means a million long before 1920; and it means a strong increase in the value of real estate. WE CONFIDENTLY BELIEVE THAT THE DEMAND for homes in the year 1913 will practically exceed the supply! Buy Los Angeles real estate, but BUY NOW and get in AHEAD of the RUSH!

World's Largest Company

—this company is the largest co-operative building and subdividing company in the world. It owns its mills, lumber yards and equipment, and owns thousands of acres of choice subdivision property. It has built homes for thousands and sold them on easy payments—right here in Los Angeles! You can buy GOOD SUBSTANTIAL REAL ESTATE at LOW PRICES and on the EASIEST TERMS from this company.



$10 Cash

—anyone can become a property owner in Los Angeles. Only $10 cash down starts you. Secure a lot in Rodgers Park at Florence and Vermont today. Easy monthly payments. $300,000.00 already spent here for city improvements and beautifications.

—$100 to $200 down and $25 to $35 monthly buys a beautiful bungalow home with all modern conveniences.

Today

—come to our office for auto ride or take Vermont Heights car or Vermont and Georgia car marked "Manchester." Get off at Rodgers Park (79th street station,) office right there.

Los Angeles Investment Company

Broadway at Eighth

Home 60127 — Main 5647

Great Discovery.

HIDDEN WATERS FOUND IN BURBANK-VERDUGO HILLS.

Long--Sought Healing Spring Located on Stough Ranch, One of the World's Wonder Places of Romance and Progress—Building of Magnificent Mountain Boulevard Leads to the "Fountain of Youth."

BY JOE MINSTER.

THE Indian legend of the miraculous mineral springs of Verdugo Mountains has just dropped from the realms of the possible past to the actuality of the present in the discovery of these long-hidden waters on the great O. J. Stough ranch, in the foothills of Burbank. It was while developing a wonderful scenic mountain boulevard that L. B. Taylor, general manager of the ranch, accidentally located the springs in a little canyon, overgrown with dense chaparral of manzanita, wild sumach, buckbrush and willow.

According to the almost-forgotten story, the Indians of early days in Southern California made regular visits to this mysterious spring, there to cure their ills and remove all trace of skin poisons. When Civil Engineer Fremont, working for the government, had his crew of surveyors in the Verdugo hills the spring became the camping place of the party as long as it was possible to remain in the vicinity. The men, with their infliction of poison oak, with sprained ankles or wrenched wrists, bound the black soil over their hurts before they retired for the night, and on awakening in the morning their ills had disappeared.

It is related that several of the men in Fremont's party decided at a future date to return and stake claim to these waters, and when the camp broke up the springs were covered with rock and mud, securely banishing them for decades to come. On recurrent occasions parties went out to hunt them. Like a religious revival spirit, the idea of finding them again crept through the heads of old settlers in the San Fernando Valley, but in vain they searched.

SEEKING HIDDEN WATERS.

It was back in the days of the panic—1893—that O. J. Stough, founder of Hinsdale, Ill., and a resident of San Diego, went to Burbank and purchased a great piece of property from Burbank & Pomeroy. There were more than 4000 acres, and with it was handed the legend of the hidden water. The tale aroused little thought in the mind of the purchaser at the time. In 1898, on the tenth anniversary of his marriage, Mr. Stough decided to give the property to his wife, Mrs. Florance A. Stough, and did so.

It was toward the end of the great drought period which for five years had scoriated Southern California, turning its green fields to gray-brown, its highways to dust wallows, and causing the great activity for search of water that resulted finally in the building of the world-famous Los Angeles aqueduct. "The city of Los Angeles had even gone so far as to get out injunctions against the farmers of Burbank and the surrounding country from pumping their wells," said Mrs. Stough, whose imagination was stirred by the pitiful condition of things, and who determined right then and there to be a searcher after much water.

As mistress of the principality that stretched for nearly five miles along the Southern Pacific Railroad, just beyond the turgid village of Burbank, she began her work, always assisted by her husband and frequently acting against the counsels of those who looked askance at this water hunt. Among the first things she did was to offer a reward to the man who would locate the mineral waters, and many an adventurer wandered out into the hills, always to return with a tale of failure.

FINDS GREAT SPRING.

When work on the magnificent mountain road was recently renewed with the idea of looping the property by a splendid boulevard, the offers of reward were made to the men on the work. Mrs. Stough, visiting the camps, would never forget to remind them of the reward, but they, too, searched in vain. One day, Taylor, in going over the proposed route of the last leg in the road, decided that by diverting from the survey and proceeding up the almost indistinct canyon a cut-off of nearly a mile could be effected.

With axe and knife he proceeded to cut his way through the well nigh impenetrable growth and wearying of this slow method of procedure, crawled on his hands and knees beneath the tangled branches of the brush. Arriving finally again in the open, he came to a realization that his clothes were soaking wet and an oozy black mud clung to his legs. It smelled strongly of sulphur and in a flash he realized that in all probability he had found the much-sought springs.

After announcing his discovery to Mrs. Stough he put a group of workmen to the task of clearing the canyon and in three days his conjectures became a reality. The hidden waters were no longer hidden and with the removal of a little earth, came bubbling and sparkling to the surface. This find, but added another attraction to the Stough domain.

MANY FARMS IN ONE.

Nowhere in Los Angeles county is there so large a ranch in the hands of a single individual, the Stough property having gone to the top of the list when the broad acres of the "Lucky" Baldwin estate passed into the hands of the heirs and their assignees. From time to time, Mrs. Stough has purchased other properties adjacent to the original tract secured by her husband, until today there is nearly 4000 acres in the ranch, which is devided into twenty-five farms and their numerous buildings.

The autoist on the San Fernando road, the tourist having his first view of the suburbs of Los Angeles from the broad car windows looks upon this little California domain and seeing the farm houses that dot the fertile acres, fails to realize that the ranchmen are tenants and that the group of homes among the tall eucalyptus and velvet green peppers belong to one person. In all the years of Stough ownership, there has been but one sale of any portion of the property and this was actuated entirely by philanthropic reasons when Mrs. Stough turned over to Burbank, five acres of ground on which the Union High School was afterward reared.

ALWAYS BUILDING UP.

Through the years, there has been a constant and everlasting endeavor to build up and develop, to make the property one of the finest and most valuable in America, and this it comes very near being with the gradual expansion of Los Angeles until it reaches within three miles and a half of the ranch. The first great work to accomplish on so large an acreage was water development and Mrs. Stough proceeded immediately to the solution of a problem that confronted her in her wish to make fertile the sloping acres that had been a gift.

Stepping into an immense machine that stood waiting at the Stough home for a tour of inspection, the chauffeur guided his car through a maze of orchard land, up a sloping terrace and stopped before a rift in a rocky wall. Here was the first answer to determination. It was the entrance to the first tunnel now pouring out a stream of clearest mountain water. Here Mrs. Stough set her original hopes. For weeks, a group of hard rock men, miners and well drillers labored in the days of the drought.

Slowly the cave progressed and the 100-foot mark kept repeating itself. There were days of despair and days when neighbors would drop in to question the sanity of the builder. And on one of these days, a bright, courageous, little woman led them forth to the work and hushed forever their patter of inanities. At 600 feet, the drillers had found what they sought. An under-the-mountain stream, gushing and spurting water wherever their drills sank into the heart, answered the prayer of want and need.

WATER FOR ALL TIME.

A short distance beyond, another tunnel, this one only 250 feet long, came upon a similar stream and for all time the problem of water in this particular property was solved. Then came weeks of drilling and blasting for the reservoir, a great marble basin that holds 2,000,000 gallons of water, which is almost treble the amount contained in the reservoir supplying the entire community of Burbank.

With the development of the orchards and the coming of intensive farming, further water supply was thought, not absolutely essential, but very valuable as an adjunct to the land, and enthusiastic over the subject, Mrs. Stough insisted that a well be drilled on the plateau at the base of the mountains.

Yesterday when the car carrying the mistress of the great property, her superintendent and the writer, drew up before a rough stone cottage, overhung with vines of English ivy, the answer to the question of results in this venture was wordless. A modern pumping plant, with a fifty-horse-power engine working as smoothly as a clock, poured the waters of the well into a staunch steel pipe. A meter indicated that 157 miners inches were welling through the aperture into the irrigation ditches, sufficient water to supply a community of several thousand souls.

When S. F. Casey, the driller, tappen a great underground flow of water at the 400-foot level in 1907, he knew his efforts had reached a successful climax. With his 125-horse power engine he endeavored to find out whether there might be a stop or a decrease in the stream. For hours the water poured forth in a never-ceasing stream and ranchmen within a miles of the place came hurrying over and asked to have it stoppen; it was flooding their land even to the destruction of the crops, something unheard of theretofore. And under the test, the water stayed right at the fourteen-foot level from the surface of the ground, from which level, six years has never seen the variation of six inches.

THE TREASURE ROAD.

Laughingly, Mrs. Stough insisted that this was but a small part of the water on the ranch, and proceeded to direct the travel of the machine back through the canyons, to where the last portion of the great boulevard that will do more than all else in years to come in stamping the Stough name indelibly in the minds of those who travel over it, is being rushed to completion in order to make its opening a co-event with the arrival of the Owens River water at the terminus of the aqueduct.

The road to the canyon camp winds in and out among the flowing vineyards planted by men long ago beneath the turf. It glides past hidden hillside homes and then on among the sycamores, the live oak and the cotton woods, coming eventually to the beginning of the good road. Only a short way along this decomposed-granite highway, the ruins of an ancient lime kiln breast the rugged sides of a great white cliff. This is a portion of the valuable assets of the property.

Here, beneath the shading cover of the sage and mahogany brush, the "yorba buena" and other mountain verdure, is acres and acres of limestone and cement rock. All sorts of offers have been made for just this one concession. One of the cement magnates of the West offered the Stough family and its heirs, 100 barrels of the best Portland cement that can be produced, every day of the year for twenty years, but, like all other offers, the Stough family pushed it aside, having decided that this little addition to their living expenses would not be essential.

And then the road continued onward, just above the bed of the Big Tujunga Water Creek, and halts suddenly at a camp among the live oaks. Like all things else on this remarkable property, camp is a model. Forty men are employed in their day of blasting rock, digging out tough brush, cutting trees and filling in the hillsides, but here is a place of resting place. They labor at work for six months, then have a fresh, invigorating vacation. Then its sweet wild scenic that surrounds them, and they return to their work working like Trojans, overcoming every obstacle and impediment with a new effort to the fulfilment of their endeavor.

On beyond them lie the great concrete dams and a rock tunnel of 1000 feet, that sends out a pretty stream of crystal aqua from several springs. Just a short distance beyond, within a few feet of the planned lake bed, is the hidden water—the fountain of perpetual youth.

WONDER BOULEVARD.

Reversing the machine and once more traveling back over the splendid road to the edge of the Stough property, and then climbing the mountain side, the traveler arrives at the beginning of the boulevard, a boulevard that in a day will be as famous as the Corniche roads of the Alps or the Simplon pass through the Pyrenees. This wonderful highway has in its conception and has filled the life ambitions of many men. Five years ago it found many of its way in the deeper recesses of the mountains. Gradually, it came to the notice of engineers, finally she secured the services of engineers Ackerman and Fedderson, the latter having laid out the Mt. Tamalpais road, and commissioned these experts to see whether it would be a feasible undertaking to scale the summit of the range and loop the entire property, completing a sixteen-mile circle of encompassing highway.

After weeks of survey they declared it possible, but a very expensive and exceedingly unusual piece of engineering. They drew the plans and marked the slopes and then the work was carried out. Other responsibilities of the ranch caused the project to lapse for a time, but only a few months ago, Mrs. Stough decided that it should be finished. Since then it has been pushed steadily forward and a trip over the finished road proved a revelation.

At the foot of the boulevard on the other of the Stough property the improvements presents itself. The Big Tujunga Canyon springs have been harnessed, and from an altitude of 1100 feet above the pumping plant at a 1250-foot level and from there they are pumped to the Summit House at an altitude of 2250 feet. It is this tremendous intervening feet of height that has made a road of thrills, of vistas of mountains, hills, scarred granite peaks and groves in nestling canyons.

As the machine winds and twists forth, shuttling ever upward, the mountain drops back like a cascading waterfall and when near the top, the mountain folds fall far below, showing in all its significance the triple loop of the Big Tujunga Lowe. Arriving at the Summit House, which is a bungalow of sheet iron, with a large garage and other outbuildings of the same material to order to be fire-proof against forest fire, the traveler comes upon the wonderful new town of Placentia.

ENTRANCING VIEW.

The words of Robert Service in his "Spell of the Yukon" come to mind: "I stood at a Continental mouthed canyon, plumb full of the sun to the brim." Lying between two low peaks, the long vermeil-tinted dome to behold. Stretching beneath are the checkered fields of grain in boards of green, which in the distance are girdled with brown. The roads and byways lead to green woods, to orchards and villages throw their dots against the horizon. The smoke of the distant city rises over Los Angeles and Pasadena, beyond, far in the distance, the blue line breaks against the waters of the Pacific. Even Catalina Island shows itself on the horizon, and the mountain lines over the edge of the curve as it gradually clear day.

The summit house is not quite on the top of the mountain, but of the latter winds toward its further end, and then to an elevation of 2600 feet, from which it gradually sloping of 200 feet to the junction of the work which will be finished in weeks be joined at the other end. Awe-inspiring is the view from the summit. Below is the visitor who traverses the road changing reaches of the mountain, on which on one side pines and cedars, on the other granite walls and huge boulders of porphyry, chasing in the distance, are overgrown with manzanita and chaparral.

When the final touches have been given, blasted, the last true of the road, the solid granite floor of the road is completed, the guests of the occasion are invited to travel over the road, and on the conclusion of such a trip they will be regaled with an old-fashioned barbecue



On the O. J. Stough principality at Burbank.

Above is the beginning of the wonderful mountain boulevard that will loop the ranch when completed; in the center the solid marble reservoir containing three million gallons of the purest of water; below, the flow used for irrigation purposes in the alfalfa fields, orchards and gardens.

(Continued on Twelfth Page)

The Responsibility.

TRAIN WRECKS AND THE GUILT.

ENGINEERS' UNION PREVENTS ENFORCEMENT OF RULES.

Controlling Influence of the Trainmen of the New Haven Railroad Responsible for the Lax Discipline That Has Resulted in Numerous Disastrous Collisions.

[New York Times:] After a thundering in the index about the financial management of the New Haven Railroad, which has little enough to do with the enforcement of discipline among its employees, the Interstate Commerce Commission in its report on the latest New Haven wreck does put burdens of responsibility fairly and squarely upon the road's directors. In the thirty-two months that record a long series of New Haven Railroad disasters, the report says, there were 153 convictions of enginemen running past signals and 101 cases of improper flagging. These are offenses each of which, according to Vice-President Whaley, constitutes the "worst crime a railroad man can commit." There is no adequate punishment for this capital crime except dismissal. But only twenty-nine enginemen were discharged and twenty-seven flagmen dismissed. At the recent hearing before the commission there was concurrent testimony that running past signals was a frequent daily occurrence and not usually reported. Ultimately, the directors of a railroad are responsible for its discipline, especially the discipline that assures safety to the traveling public. Though briefer in its condemnation, the report is not less unsparing of the individual employees whose failure to obey the safety rules was "the direct and proximate cause of this disaster." The commission's thunders and lightnings fall unreservedly upon the heads of the road's directors and these employees. But it roars not so harshly as a sucking dove at the responsible leaders of the Brotherhoods of Enginemen and Signalmen.

The commission knows about them. During its investigation of the Bridgeport wreck Clinton L. Bardo, general manager of the New Haven Railroad, swore to the weakening of a safety rule at the direct instance of the General Committee of Engineers of that railroad, which, he said, had been "edging in, inch by inch," toward the imposition of new rules which "necessarily tend to break down the safety of the service." The specific result of their action in this case was the Bridgeport wreck. He added:

"The general manager of a railroad should have power to say what is right and wrong, and he should have the power to enforce what he says. He cannot have the power if the organization is going to point the pistol at him every time that he attempts to do something which he knows, from his own best judgment, is the right thing to do."

Within the past week these union leaders have demanded the retirement of General Manager Bardo as a condition of their considering the acceptance of rules governing the promotion of trainmen for "fitness, ability, experience and seniority," instead of for seniority only. Within a fortnight Chairman Evans of the engineers' committee spurned the road's new rules which referred to examination for vision, for color sense, hearing, and to other tests of physical fitness, and rejected the proposal to make the decisions of superintendents final in matters of discipline. The rights of the engineers, Evans said, have "progressed too far to give almost unlimited power to the division and mechanical superintendents."

The New Haven management now has its opportunity. The Commerce Commission has challenged the directors to direct in matters of safety. It has failed to take cognizance of a powerful factor in the multiplication of disasters on the New Haven Railroad. It is the directors of the railroad cause their operating agents to promulgate rules and do everything in their power to enforce them. If thereafter strikes threaten for the discharge of incompetent men and if attempts are made to keep them in the service to the prejudice of the public safety, the Interstate Commerce Commission may find itself face to face with the necessity of preparing a report of a different nature.

A MERCHANT'S COMPLAINT.

Present Women's Styles Are Changing the Character of Goods Purchased as Well as Amount.

[Indianapolis News:] A Columbus dry-goods merchant stood and gazed at the drizzling rain. A reporter, noticing his abstraction, asked him why, and he told the reason. In former times Columbus women bought two lengths of fifty-two-inch goods for dress skirts. Now they are buying only one length. In former times they bought heavily of petticoats. Now many of them have discarded petticoats altogether, and others who do buy get pillow tubing, "taking it in" at the waist and using it for petticoats, said the merchant. The result of the new styles is hard on the dry-goods trade.

Columbus physicians predict increased business for the undertakers and extra work for the grave diggers this winter, if the women continue trying to keep up with the fashions. The physicians say that a waist cut low in the neck, a skirt slashed high, thin stockings, low shoes, no petticoats and few clothes generally, are sure to bring about a match between the women and pneumonia. But at the same time they admit that all the advice in the world will not change the women as long as the styles remain as they are.

LONG-LIVED CRICKET.

Was Found Embedded in a Handle That Was Made More Than a Decade Ago.

[Dallas News:] H. Godfrey, a shoemaker of McAlester, Okla., had visions of mummies and Egyptian crypts yesterday. A man named Moore, a traveling salesman, entered his shop and asked to have a few inches cut off a razor strop as it was too long to go in a case he had just purchased. Mr. Godfrey cut off the end of the strop and threw on the floor the padded leather handle.

Later, when Moore was leaving the shop, he picked up the handle and cut the threads about the outer edge with a knife. A lot of wheat bran spilled on the floor, and Mr. Godfrey was much surprised to see a live cricket inside the bran-stuffed handle.

He called G. L. Metcalf, who conducts a tailor shop in the same room, and Capt. George W. Sutton, and they witnessed the fact that the cricket was alive.

Moore said he bought the strop from a hardware company in St. Louis during the exposition in 1903. He said he had carried it in his gripsack for ten years.

There was nothing on the strop to show the name of the manufacturer, but Moore was certain about the time when he had purchased it.

Use of Mirrors Prohibited.

[Indianapolis News:] There is a sect in Holland known as the Labadists, among whose members the use of mirrors is strictly prohibited. Their founder, Jean de Labadie, a seventeenth century Calvinist minister, attracted many followers, but after his death they dwindled down, and now they are found only in a few remote villages of Friesland. Traveling in Holland in 1893, Lecky lit on a colony of Labidists. "Intermarrying mainly among themselves," he writes, "they have quite a distinctive type—a singularly beautiful one, with their delicate lips and a curious air of refinement. They are fishermen—very prosperous—and their houses, with their china and silver ornaments and prints of the house of Orange, and great Bibles with silver clasps and perfectly performatural neatness, are very interesting to see."

PLACENTIA RAP

In the Heart of an Orange Distr... Fruit Sold on the New York... Resources, Where the L...

SYNOPSIS.

Keeping informed on the development of Southern California.

The wonderful new town of Placentia.

A modern Rome built in a day. Describing its public conveniences, schooling facilities and industrial activities.

Where oranges and walnuts are being grown at a remarkable profit and oil is being drawn from the same land.

A progressive ladies' club.

Realty valuations of town and country properties.

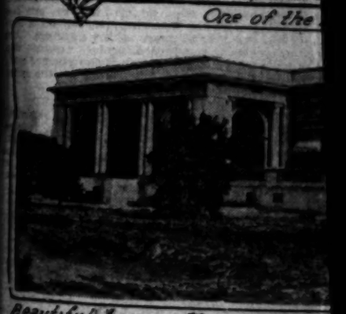
Some of the business needs of the town of Placentia and opportunities for newcomers to make money.

Names of the leading property owners who will be glad to entertain visitors and give them conservative information on the district.

NO MATTER how long we live in this great western empire we dare not venture to say we are thoroughly acquainted with it. This is land of continual change. These changes are not trifling, either. They are astounding on account of their immensity. We look upon a beautiful section of country. We see what we consider the maximum development possible. Then we turn our backs on the scene for an instant. When we look again—presto, it is gone! In its place a new town has suddenly



One of the ...



Beautiful home in the orange gr...



The fast-developi...

...ing into being—a town we have never heard of or seen before. And this condition prevails all over the State from Fresno in the San Joaquin Valley to San Diego. Everywhere there is a new town for the tourist or traveler to become acquainted with. We cannot know our country if we are traveling through it and we must go through it again and again to keep pace with its magic development and rapid evolution. Then comes the wonderful new town of Placentia.

Twenty-six miles southeast of the city of Los Angeles is the famous Santa Fe orange district. If the traveler has ever lived in New York or Philadelphia, Cincinnati, Chicago or other large eastern cities where Californian oranges are sold, and if he could afford to pay the prices for the highest grade fancy fruit in the market, he has bought the product grown in this district. Perhaps he may be familiar with the well-known brands, Caledonia, Albion, Camanche, Caledonia and Colombo brands of Sunkist oranges. This fruit commands as high as from $4.50 to $12 per box and is recognised as the highest product produced in America.

What is popularly known as the "district" is an area of about 30 square miles surrounding the new townsite of ...

THE ...

Two years ago ... occasion to visit the ... At that time it was ... orange-growing ... seemed as though ... velopment had ... orange industry ... the highest standard ...

In order to fa... ing of the crop, a ... was constructed ... heart of the district ... the Santa Fe Railway ... plant of the Placentia ... Growers' Association. ... was conspicuous ... erected, standing ... thing but orange ... it on three sides ... cant land in front. ...

Now, after the ... They watch ... compare results ... duce a more ... flavored orange. ... They are all ... fine details of ... ingly interesting ... the great issue ...

A fi... Yet the grower ... admit, proud ... portance of the ... the groves and ... all that is re... cess. One's ex... duce high-grade ... soil or a district ... plied with water ... ceasful producer ... unprofitable if ... regions, with p... so high that the ... ceive an interest ... with normal pr...

As one of the ... has aptly expressed ... is greater than the ... care is merely the ... of materials. ... has become known ... ity first because ... assets at bottom ... care of the ranch ...

What is popularly ... trict" is an area ... square miles surrounding ... new townsite of ...

Les Pommes d'Or.

PLACENTIA RAPIDLY GROWING NEW TOWN.

In the Heart of an Orange District—A Section Which Produces Some of the Highest Grade Fruit Sold on the New York Market—An Exceptional Country of Overlapped Resources, Where the Land Produces an Immense Agricultural Revenue.

SYNOPSIS.

Staging Informal on the de-
velopment of Southern Cali-
fornia.
The wonderful new town of
Placentia.
A modern Rome built in a
day. Describing its public con-
veniences, schooling facilities
and industrial activities.
Where oranges and walnuts
are being grown at a remark-
able profit and oil is being
drawn from the same land.
A progressive ladies' club.
Realty valuations of town
and country properties.
Some of the business needs of
the town of Placentia and op-
portunities for newcomers to
make money.
Some of the leading prop-
erty owners who will be glad to
entertain visitors and give them
authoritative information on the
district.

NO MATTER how long we live in
this great western empire we dare
not venture to say we are thor-
oughly acquainted with it. This is
land of continual change. These
changes are not trifling, either. They
are astounding on account of their im-
mensity. We look upon a beautiful
valley of country. We see what we
call the maximum development
possible. Then we turn our backs on
it even for an instant. When we
look—presto, it is gone! In
its place a new town has suddenly
sprung into being—a town we have
never heard of or seen before.
This condition prevails all over
Southern California, from Fresno in the San
Joaquin Valley to San Diego. Every-
where there is a new town for the
traveler to become ac-
quainted with. We cannot know our
country by traveling through it
unless we must go through it again
to keep pace with its magic
growth and rapid evolution.
Across the wonderful new town
of Placentia, nine miles southeast of the
city of Anaheim in the famous
Orange district. If the
traveler stood at a great
canyon, plumb full of
him." Lying between
the long spreads of
each an endless
behold. Stretching
the checkered orchards
of green, which in turn
of brown. Highways
led to guess where
throw their shadows
The roads of
Los Angeles and
in the distance,
against the
Catalina Island,
on the horizon
arc of the curve
day.
But those
mountains, and
its farthest end,
ping off to the
work which will
mend at the hidden
is the result
who traveled
aches of the
sides passed
and then the road continues
d, just above the bed of
r Creek, and halts suddenly
among the live oaks. Like
else on this suzerainty, it
is a model. Forty men, six
day of blasting rocks, of
out tough brush, cutting
in the hillsides, has
of resting place. They have
ork for six months, out
invigorating mountain
weet wild scents that
ing like Trojans,
obstacle and impediment
to the fulfilment of
beyond them lie the
and a rock tunnel of
ends out a pretty stream
from several springs.
short distance beyond
a few feet of the planned
the hidden water—the
petual youth.
WONDER BOULEVARD.
ersing the machine at this
ng back over the old
ge of the Stough home
hen climbing the
r arrives at the
ulevard, a boulevard
ill be as famous
of the Alps or the
in the Pyrenees.
ay has in its
the life ambition of
ears ago it found
deeper recesses
ally, it came to the
she secured the
Ackerman and
having laid out the
d, and commissioned
to see whether it
undertaking to scale
the ranges and loop
completing a sixteen-mile
surpassing highways.
weeks of survey they
ble, but a very expensive
gly unusual private
They drew the
arked the slopes and
e carried out. Other
the ranch caused the
ose for a time, but
ago, Mrs. Stough
be finished.
een pushed steadily
rip over the first
revelation.
foot of the heavy
the Stough
resents itself.
springs have been
altitude of 1950 feet
plant at a 2350-foot
there they are
mmit House at an
feet. It is this
feet of height that
thrills, of vistas of
red granite peaks
nestling canyons
machine winds
tling over upward,
of resting
like a cascading
near the top,
far below, shaming
the triple loop
riving at the Summit
w of sheet iron,
d other
erial in order to
est fire, the view

TRANCING VIEW.
ds of Robert Service
s of the Yukon"
stood at a great
canyon, plumb full of
im." Lying between
the long spreads of
each an endless
behold. Stretching
the checkered orchards
of green, which in turn
of brown. Highways
led to guess where
throw their shadows
The roads of
Los Angeles and
in the distance,
against the
Catalina Island,
on the horizon
arc of the curve
day.
But those
mountains, and
its farthest end,
ping off to the
work which will
mend at the hidden
is the result
who traveled
aches of the
sides passed
and then the road continues
d, just above the bed of
r Creek, and halts suddenly
among the live oaks. Like
else on this suzerainty,
is a model. Forty men,
day of blasting rocks,
out tough brush, cutting
in the hillsides, has
of resting place. They have
ork for six months,
invigorating mountain
weet wild scents that
ing like Trojans,
obstacle and impediment
to the fulfilment of
beyond them lie the
and a rock tunnel of
ends out a pretty stream
from several springs.
short distance beyond
a few feet of the planned
the hidden water—the
petual youth.
WONDER BOULEVARD.
ersing the machine at this
ng back over the old
ge of the Stough home
hen climbing the
r arrives at the
ulevard, a boulevard
ill be as famous
of the Alps or the
in the Pyrenees.
ay has in its
the life ambition of
ears ago it found
deeper recesses
ally, it came to the
she secured the
Ackerman and
having laid out the
d, and commissioned
to see whether it
undertaking to scale
the ranges and loop
completing a sixteen-mile
surpassing highways.
weeks of survey they
ble, but a very expensive
gly unusual private
They drew the
arked the slopes and
e carried out. Other
the ranch caused the
ose for a time, but
ago, Mrs. Stough
be finished.
een pushed steadily
rip over the first
revelation.
foot of the heavy
the Stough
resents itself.
springs have been
altitude of 1950 feet
plant at a 2350-foot
there they are
mmit House at an
feet. It is this
feet of height that
thrills, of vistas of
red granite peaks
nestling canyons
machine winds
tling over upward,
of resting
like a cascading
near the top,
far below, shaming
the triple loop
riving at the Summit
w of sheet iron,
d other
erial in order to
est fire, the view

(Continued on Twelfth Page.)

duce himself to any of the ranchers living there. He will receive a warm welcome, for cordiality is a pronounced characteristic of these people.

The rancher will show the stranger his grove of beautiful trees and he will explain his methods. The rancher will talk with great earnestness and refer to his trees as if they might be human beings. Out here, every rancher is a lover and student of his occupation. They seem to understand their trees so well as to actually feel their needs, and in the event of sickness affecting the orchard, the grower will doctor his trees with as much care and patience as he would his sick child.

Good care—that is one of the prime essentials of successful orange growing. In this district the ranchers take a great pride in their work.



Home of the Placentia National Bank



One of the large packing houses



Beautiful home in the orange groves



The $60,000 grammar school at Placentia

The fast-developing new town of Placentia.

They watch each other carefully and compare results. Each tries to produce a more abundant crop or a finer flavored orange than his neighbor. They are all working in the deep and fine details of growing. It is exceedingly interesting to understand some of the great issues of their work.

A RICH LAND.

Yet the growers are all willing to admit, proud as they are, the importance of their individual care of the groves and that their care is not all that is responsible for their success. One's extreme care will not produce high-grade oranges in a poor soil or a district not adequately supplied with water. And, again, the successful production of oranges becomes unprofitable if good land, in protected regions, with plenty of water, is sold so high that the rancher will not receive an interest on his investment with normal prices for his crops.

As one of the Placentia ranchers has aptly expressed it: "No country is greater than its possibilities." Good care is merely the applied proper use of materials. The Placentia district has become known and produces quality first because it has the natural assets at bottom which make the good care of the ranchers count.

What is popularly termed "the district" is an area of about twelve square miles surrounding the thriving new townsite of Placentia.

THE TOWN.

Two years ago the writer had occasion to visit the Placentia district. At that time it was a well-established orange-growing community and it seemed as though the maximum development had been made. The orange industry was worked up to the highest standard.

In order to facilitate the marketing of the crop, a large packing-house was constructed at a point in the heart of the district and located on the Santa Fe Railroad. This was the plant of the Placentia Orange Growers' Association. The large building was conspicuous when it was first erected, standing alone without anything but orange groves surrounding it on three sides and a stretch of vacant land in front.

Now, after the short period of twenty-four months, there is a large town—a miniature city, in fact, occupying that stretch of vacant land.

And it is a substantial town with fine, two-story brick buildings, streets, sidewalks, curbing and some 200 dwelling-houses—and it is still growing.

A new cannery was only opened in September. The continual development of the orange business necessitated the construction of three other packing-houses. The Santa Fe Railroad Company has built a $6000 station. Telephone service, water, gas and electricity are among the public conveniences. Nearly every mercantile line is represented and the town has its weekly newspaper.

Just adjoining the townsite, on the north, is a fine $60,000 grammar-school building. This is one of the best grammar schools in Southern California, exceptionally beautiful in its architecture. It is a combination of the mission and Moorish styles. Surrounding the building are twelve acres of land, providing an extensive playground. There is a second building close to the school, used for a lunch-house. There are eight teachers in the school and the present enrollment numbers 192 pupils.

High school accommodations are afforded at Fullerton, which lies three miles west of Placentia. The Fullerton school sends a free auto bus through the Placentia district and carries the children to and from the school daily.

Placentia is on the main line of the Santa Fe, between Los Angeles and San Bernardino in Orange county. There are four trains a day arriving from Los Angeles and three from San Bernardino going to Los Angeles. The round-trip fare is $1.45 from Los Angeles. Special commutation tickets are issued at reduced rates.

The general business of both town and district is greatly facilitated by the Placentia National Bank. This institution is capitalized at $30,000 and was organized in October of 1911. Since that time it has received a continual increase of patronage, until it has about 550 depositors and deposits amounting to $150,000. The total assets of this bank are in the neighborhood of $210,000 and there is a surplus and undivided profit account amounting to $1600.

This growth has been very gratifying to the fifty stockholders. The home of the Placentia National is a $10,000 brick building equipped with modern fire and burglar-proof vaults and safety-deposit boxes.

INDUSTRIAL.

The plant of the Placentia Orange Growers' Association is valued at $20,000. This concern is a member of the California Fruit Growers' Exchange, and ships its fruit through that organization. This house is packing one or another kind of citrus fruit for nearly ten months of the year. Its present equipment will allow a packing capacity of five cars a day, but with additional grading machinery ten cars could be put out. This year 240 carloads of oranges were handled at this establishment, the average cost of the packing and freight being $1.45 a box.

Each member of this association is required to purchase five shares of stock, at a cost of $5 per share. He may then ship any amount of fruit without restriction. Upon the arrival of the fruit at the packing-house it is graded and the grower receives credit for the amount of the various grades he may have. The system has been satisfactory and the association has been successful in securing extra prices in the eastern markets.

The Mutual Orange Growers' Association is an independent concern having a $20,000 packing-house at Placentia. Forty-six of the leading growers of the district are shipping their fruit through this house, which represents a control of 1250 acres. Two hundred and seventy-five cars were shipped this year. Excellent prices have been obtained and all the members of the association appear to be more than satisfied. The prices this year compensated, entirely, a shortage of fruit occasioned by the frost of last winter.

In order to ship through this packing-house, it is only necessary for the grower to sign an agreement, stating that he will ship his crop through the Mutual Orange Association. After the fruit is shipped the general expenses for operating the plant for the season are taken from the gross proceeds and

(Continued on Tenth Page.)

The Growth, Success, and Prosperity
of

VAN NUYS

Center of the San Fernando Valley

Are Not Dependent Upon One Thing Alone—
It Is An Urban Community Surrounded by
Suburban and Rural Activities of the Best Kind

THE PETALUMA OF SOUTHERN CALIFORNIA

A splendid poultry-raising start has been made—soil, climate and market conditions are ideal for making Van Nuys the Petaluma of Southern California. Those desiring it, will have free of charge, the advice and counsel of Mr. O. B. Hubbell, the famous poultry-raising expert. Come out and see the model chicken ranches.

FRUITS AND VEGETABLES

Raise fruits and vegetables on Van Nuys acres. You can make money from the start. Buy a 2½-acre, 5-acre or 10-acre tract, ***with water for irrigation***—set out fruit trees—raise vegetables and poultry for the market while waiting for your fruit trees to mature.

INDUSTRIAL

Van Nuys is the new home of the Johnston Organ and Piano Manufacturing Co., makers of the celebrated Murray M. Harris Organs. The factory, covering 75,000 feet of floor space, is nearly completed. This enterprise will ultimately bring 250 skilled operatives and their families to Van Nuys.

BUSINESS AND HOMES

Van Nuys, 2½ years old, has a $50,000 bank, a $50,000 school, two $10,000 churches, nearly fifty business enterprises, and scores of homes costing from $2000 to $20,000; steam and electric railways, and the famous Sherman Way Boulevard.

Business and Residence Lots Can Be Had at Prices
That Insure Good Profits and Steadily Advancing Values

FREE Automobile excursions leaving Headquarters, 319 S. Hill St., at 9 a.m. and 2 p.m., daily except Sunday. Call or phone for reservations in advance.

W. P. WHITSETT, Sales Manager

Broadway 3525 *319 SOUTH HILL STREET* *F 2369*

PELLISSIER
·SQUARE·

For those who are seeking elegance of improvement, exclusiveness of neighborhood and accessible location without paying the customary price. An extraordinary situation permits the sale of Pellissier Square lots at prices which seem unbelievable. We can show where sites only a few blocks away have sold for almost double the price.

Pellissier Square has attractions for both investment and homesite seeker—opportunity for profit for the first—residence for the latter in the most fashionable section of Los Angeles. These sample figures are quoted simply to show that high cost does not necessarily have to follow if you locate in a section like the Wilshire. Ask us to show you these two lots and tell you how it is possible for us to sell for these prices:

Lot 50x150 Hobart Boulevard $3000
Lot 60x150 Oxford Avenue . . $3500

Pellissier Square will have modern improvements, including special features such as wire conduits, storm drains, ornamental electroliers and Cocos Plumosus palms. Rich, loamy soil for lawns. Visit Pellissier Square today—with us. Or take the West Ninth-street car direct to tract, corner Wilshire and Western avenue.

L. H. Mitchel & Son
General Agents
902 Title Insurance Building
Home A1986 Main 5253

·CASSATT-AD·

Yucaipa Valley Apple Land

The delicious flavor and the rich red color of the Yucaipa Valley apples place them easily at the head of California fruits. The extra fancy red winter apples grown in this district command the highest market prices—the grower gets $1.50 a box net in the orchard.

Our South Bench tract is the cream of the Yucaipa Valley. Rich decomposed granite thirty feet deep. Entirely sheltered against all hard winds. Pure melted snow water is already piped to the land under pressure, for irrigation and domestic use. Only two to four miles to station on main line S. P. Railroad, near beautiful Redlands.

Don't wait till orchards are selling at $1000 to $2000 an acre, but come in now, and get the choicest of the cream, with water ownership at $285 an acre, on very easy terms. See Yucaipa now, and the apple trees loaded with fine fruit; you'll be convinced that Yucaipa Valley apple orchards are yielding $500 to $1000 an acre a year.

MAKE YOUR SELECTION NOW. Join our next excursion to Yucaipa, leave Los Angeles 8:30 a.m., return here 6:10 p.m. FREE TRIPS TO BUYERS. Call or write for literature. Los Angeles office open till 9 p.m.

REDLANDS & YUCAIPA LAND CO.
Dike & Logie, Redlands, Cal.
Claussen Bros., 623 S. Spring St., Los Angeles, Cal.
Kuehne & Jones, Pasadena. D. Andrews, Pomona. Scholey, Santa Ana. R. R. Richey, Long Beach.

Rapidly Growing Town.

(Continued from Ninth Page.)

each grower then receives his pro rata of the profits.

The Fay Fruit Company shipped 140 cars of citrus products from their Placentia house this year, and the Randolph Company had an output of fifty cars.

The newest industrial enterprise of Placentia is the Placentia cannery. When completely equipped, this plant will be valued at $10,000. Various kinds of fruits and vegetables are put up, which are grown in the immediate district.

Among several unique features of the business of the concern is the canning of oranges and other citrus by-products by an original process. This has been done with success, experimentally, and the process will be commercially adapted this season. The manager of the cannery has also been successful in canning the Ahaucate or alligator pear. The cannery will commence canning tomatoes immediately and will be operated nearly the entire year.

There is another firm at Placentia which makes a business of packing cassaba melons grown in the district. It has been in operation two years. The California Vegetable Union has a large packing-house at Placentia.

ORANGES, WALNUTS AND OIL.

Why is the Placentia district particularly adapted to citrus culture?

First, it has the best of soil. This soil is, for the most part, uniform in texture throughout the entire district. It ranges from a light, sandy loam to a heavy black loam. It is an alluvial deposit and very deep and well drained.

The cheap water which the district receives for irrigation comes from the Santa Ana River by a large ditch system. Every acre of ground receives its portion of the water and the supply is adequate at all times. The land owners pay for the water consumed and are responsible for their share of the maintenance.

Regarding the frost protection of the Placentia district, one needs only to drive through the country to see how little the trees have been affected by the exceptional cold of last winter.

About three miles north of the town of Placentia on El Sierra Vista rancho, the entire fruit crop was absolutely unharmed last winter, and was marketed at from $5.50 to $7.50 a box. This ranch is located on a beautiful mesa and is very well protected.

As an illustration of what good soil, plenty of water and scientific care will do in the orange business here, there is one twenty-acre grove in the northern part of the district operated by a man who thoroughly understands orange culture, and who secured $13,000 net this year for a crop which passed through the winter. These were ten-year-old Valencias. In all there were 1400 trees on the place, which produced 12,745 boxes of fruit.

Although orange growing is the leading pursuit of the district, walnut culture is also important. The walnuts grow well and bear heavy crops. They are remarkably free from disease and have been returning big money to the growers for the last three years.

One of the remarkable things of this district is the fact that although the surface of the land is rich for horticultural development, there are at a depth of from 2000 to 3000 feet below the surface, indisputable indications of oil.

In the northern part of the county oil wells are being drilled in walnut and citrus orchards. Several of these have already struck oil sand and are producing. The others all have encouraging indications of oil and the drilling is steadily prosecuted.

The fortunate owners of these lands are leasing their properties to oil companies at a good price and are retaining a substantial royalty in the oil when developed. This revenue is in addition to large returns for fruit crops. Few other sections of the country can boast of overlapped resources like this.

WOMEN'S CLUB.

One of the prominent ladies' clubs of this district is known as the Round Table Club. This has fifty members, with a restricted membership of seventy-five. It is a social and literary organization meeting bi-monthly and is a member of the State Federation of Women's Clubs. The club recently constructed a $6000 artistic clubhouse in Placentia on a lot donated by a prominent land owner and rancher. This is located on one of the main streets of the town and is one of the architectural ornaments of the place.

REALTY VALUES.

Business lots in the center of town, supplied with all the public conveniences mentioned elsewhere in this article, can be had for from $750 to $1500, according to the precise location. These are usually 50x125 feet or more in size.

Well located residence lots of the same size sell from $450 to $800 each.

Walnut land, planted to trees twelve years old or older, commands from $1000 to $1200 per acre.

Orange land in the rough, and coming under the ditch water right, can be had at from $300 to $400 an acre.

Young citrus orchards, one year to eighteen months after planting, range in value from $800 to $1000 an acre, while from that age on to the full-bearing stages of the trees the prices run up to $3000 an acre. Some of the orange men would not even consider the latter price nor would they sell at any figure.

NEEDS.

Some of the leading business men of Placentia have advised that a first-class dentist would find an excellent practice here. Under the present circumstances all the people have to go to a neighboring town to have their dental work done. This is a source of more or less inconvenience and a competent dentist would readily secure the patronage of most of the local people.

Placentia is also in need of a physician and surgeon. There is not a member of this profession within a radius of three miles, and there is a good opening for an able man.

It has been suggested that a jeweler would find considerable business, and there is also an opportunity for an electrician. There is a small demand for certain articles of furniture and it has been stated that a man who would carry a small stock of furniture and agricultural implements could develop a very profitable business.

There is an exceptionally fine opportunity for an up-to-date confectionery, news and stationery store.

BOOSTERS.

The names of some leading property owners in the Placentia district are given below, in order that any person reading this article and desiring further details on the country than that included in this article, may secure the information by correspondence. Mail addressed to these people at the Placentia postoffice will reach them safely and will receive courteous attention and reply: A. S. Bradford, J. E. Scott, E. C. Hazard, E. R. Bradford, A. H. Bradford, P. L. Bradford, W. M. Bradford, C. F. Roesler, C. E. Vogele, B. M. Baker, D. D. Lusoir, J. D. Currier, D. M. Schaller, J. Queyrel, Mrs. I. B. Michaels, A. Pritchard, C. E. Fuller, Mrs. C. E. Fuller, Miss Myra Michaels, F. C. Marter, J. P. O'Brien, Mrs. P. O'Brien, J. Forbes, A. H. Shumacher, A. J. Edwards, B. Kraemar, Mrs. B. Kraemer, Mrs. G. A. Trowell, A. E. Yorba, F. W. Crawford, M. H. Peelor, A. Pierotti, Mrs. J. S. Pierotti, Mrs. C. Zimmer, Mrs. M. A. Tombs, H. M. Wichers, Mrs. J. Wichers, Mrs. H. Wagner, Mrs. D. Staley, A. Staley, J. L. Stevenson, J. Lemke, Mrs. Lemke, A. Piepenbrink, J. Sullivan, H. Sullivan, William Berkenstock, Mrs. W. Berkenstock, L. Jacobson, J. Ortega, C. A. Cuff, N. F. Morse, Mrs. N. F. Morse, Rev. F. Dowling, N. Hugo.

WHEN DID THE CIVIL WAR END?

BY MAJ. BEN C. TRUMAN.

Many a time have the questions been asked, and always answered incorrectly, if answered at all, "When did the Civil War end?" "Where was the last battle fought?" There are those who promiscuously associate the fall of Richmond, which occurred on the morning of April 3, 1865, its garrison having abandoned the fiery capital of the southern Confederacy the night before; the surrender of Gen. Lee's Army of Northern Virginia at Appomattox six days later, April 9; Gen. Canby's brilliant battles of Spanish Fort and Blakely the same day, and the occupation of Mobile by Gen. Granger on the 24th of April, five days later; the final surrender of Gen. Joe Johnston to Gen. Sherman on April 26 (the capitulation on the 13th, near Durham Station, N. C., having been rejected by President Lincoln, at the request of Secretary Stanton,) and many others, ranging from those events above mentioned down to a number of less noted surrenders in Texas and Arkansas in May and June.

The occupation of Richmond by Federal forces and the surrenders of Lee and Johnston and the flight and capture of the President of the southern Confederacy marked the downfall of the rebel government and the cessation of authorized strife. But Gen. Stoneman executed some of the best work of his career in North Carolina and Gen. Kilpatrick was fighting Gen. Wade Hampton in the same State after the impressive episodes heretofore alluded to. As late as April 22 the Sixth Corps and Gen. Sheridan's cavalry were in motion in North Carolina to prevent the escape of Gen. Joe Johnston, and there were also expeditions in portions of East Tennessee and Western Virginia on their arms. The surrender of Gen. Dick Taylor did not take place until the 4th of May, which was carried out in Citronelle, Ala., 10,000 battle-scarred veterans laying down their arms. Five days later, May 9, Commander Farrand gave up a fleet of twelve vessels in the Tombigbee River, and on the 10th Gen. Jones surrendered his Florida forces, 8000 strong, to Gen. Wilson at Tallahassee. It was also on the 10th that Mr. Davis was captured at Washington, Ga.

In the meantime, at Shreveport, La., Gen. Kirby Smith had announced Lee's surrender and declared that he would carry on the war to the bitter end; Gen. Magruder carried out a like programme at Houston, Tex., and Gen. Hardeman at Independence, Gen. Parsons at Jacksonport, and Gen. Jeff Thompson at St. Francis, Ark., all determined to resist forever; and their troops, 20,000 in all, unanimously declared never to lay down their arms, never consent to reconstruction, but, with the aid of recruits, proposed to add 20,000 men to the armies of Kirby Smith and Magruder. But, as the annals of all wars cannot possibly be reversed, these armies were all surrendered on the 26th of May to Gen. Canby by Gen. Smith, through his chief of staff, Gen. Buckner, and the last soldiers that bore arms against the government were paroled on June 5, 1865, at Jacksonport, on the White River, and the gallant Gen. Jeff Thompson, who was the first person of importance to run up a rebel flag in Missouri, was the last rebel to lay down his arms and accept parole from the United States government.

The last combats of the Civil War east of the Mississippi were Gen. Wilson's battles at Columbus and West Point, Ga., on the 16th of April, and his capture of Macon on the 21st, five days later, with 12,000 soldiers and sixty pieces of artillery. But the final battle of all was fought on the 12th and 13th of May, 1865, at the mouth of the Rio Grande. Col. Branson had been sent out from Brazos Island with a mixed command of about 300 men from the Second Texas Cavalry, dismounted; First Missouri (colored) and the Thirty-fourth Indiana, to capture some cattle for the use of his garrison. While out he was attacked by a force of about 600 Texas cavalry, with artillery, under Gens. Slaughter and Ford. During the fight a warship arrived off the harbor with the news of the surrender of Kirby Smith, the last of the Confederate forces in the field, and consequently the end of the war. Gen. Barrett, the commander of the garrison, ordered Col. Branson to at once cease firing and return, which was immediately impossible on account of the pressure of a superior force, though the Federals retired, fighting, toward the island. Gen. Barrett, perceiving how things were, went to Branson's rescue on the 13th with a small reinforcement, and the fight back to the island occupied all that day. Near sunset, as Gen. Barrett was crossing the ferry with the main body, the attack was renewed upon the rear guard, in command of Capt. Coffin. In a short half-hour the enemy were repulsed—and thus ended the final battle of the rebellion—and the Civil War was over, sure.

Yet, judicially, the war did not end with this closing event nor with the parole of Jeff Thompson, whose was the last glittering hostile blade to be metaphorically transformed into a pruning hook. Indeed, more than a year passed after the final Confederate disbandment before the "cruel war was over," so that, legally, the rebellion was a five years' war (and more) instead of a four years' conflict, although actual hostilities commenced at Sumter on April 12, 1861, and terminated at the mouth of the Rio Grande on May 12 and 13, 1865—four years and one month, to be precise.

To be sure, as soon as the downfall of the Richmond government and the surrender of Johnston and Lee became conglomerate the Southern States acted independently of one other, and a process of reconstruction and political pacification was undertaken in each of these, but a war between two nations is terminated by the conclusion of peace often furnishes the historical date for the conclusion of hostilities, but there was no treaty-making power at the South. By common consent and congressional legislation all have referred to the war as a thing of the past, and in such phrases as "the late rebellion;" yet, as has been truthfully stated, more than a year passed after the last Confederate troops had surrendered before the formal official announcement that this "late rebellion" was over.

At length such a proclamation was made by President Johnson, and thereafter the judicial courts have fixed upon that announcement as the true legal date of the end of the war. Thus the Adjutant-General's office, in a letter to Gen. Carleton of February 24, 1883, uses this expression: "The Supreme Court of the United States has decided that the War of the Rebellion closed on the 20th of August 20, 1866, the date on which the President issued his proclamation declaring the insurrection at an end." And since then Secretary Lincoln, referring to the same subject, remarked the Senate Committee on Military Affairs that "the Supreme Court of the United States, in the case of the protector, 12 wall., 700, held that the war ended in all the United States except Texas, on April 2, 1866, and in Texas, on August 20, 1866."

Regarding the first gun fired, and by whom, there has been less perplexity in locating points and personages. The first hostile shot was not at Ft. Sumter, however, but at a supply steamer in Charleston harbor. The steamship Star of the West, Capt. McGowan, had left New York on the night of January 5, 1861, with 250 artillerists and marines and large quantities of stores and ammunition, and at 7:30 o'clock on the morning of January 9, was signaled at the entrance of Charleston harbor. She made her way toward Ft. Sumter when a shot was fired across her bow from a battery on Morris's island, which she displayed the United States flag, and was repeatedly fired into by Morris's Island and Ft. Moultrie. Of course was then altered and she again put to sea. Guns were now fired at Ft. Sumter, but were not returned. At 11 o'clock Maj. Anderson sent a flag with a communication to Governor Pickens to inquire if this act was by the sanction of the State government, and was informed that it had, which was reported by Maj. Anderson to Washington.

The attack on Sumter was not three months later, early in the morning of April 12, and the first missile discharged at the fortress was a shell from a ten-inch mortar in Ft. Johnson, by Lieut. Henry Hampton Gibbes of Columbia, who had graduated from West Point in the class of 1860. The first shot was thrown in the air at 4:30 o'clock, to the orders of Gen. Beauregard, the commander. This was followed by several, and in five minutes after the first two shells from the battery of ten-inch mortars were thrown at Sumter, one of which fell inside the fort. Capt. George F. James, who commanded the battery, has this to say, as been generally given, and is in accord to Hon. Edmund Ruffin of Virginia, who, at the age of 74, had gone to Charleston for the purpose of firing the first cannon at his country's flag and defenses. And the ardent old secessionist was permitted to fire the first shot; but it was from a mere pounder of as great age and reliability as the venerable Virginian himself, and did no harm that is recorded. To Capt. James belongs the technical or official credit, however, as he commanded the battery. Lieut. Gibbes fired the first shot as the order, and a corporal named Welch fired the shell into the air. James and Welch were afterwards killed in action. Gibbes was severely wounded at Petersburg, surrendered with Lee at Appomattox, and was postmaster at Columbia, S. C., under President Cleveland. A tremendous storm of shot and shell was kept up on Fort Sumter and Fort Moultrie and Johnson, Sullivan's Island, and from the batteries on Morris's Island, and at five minutes past 1 p.m. on the 13th the United States flag was lowered. Sumter had fallen—the first gun had been fired against the Union, the first battle had been fought, and had been won by the Confederates.

OPENS BRANCH HERE.

Richard C. Willis, of the lumber department of the W. Ross Cameron Company, has closed with the Hammond Lally Company of San Francisco for a lease for the entire three-story basement brick building at the corner of 48 North Los Angeles street. Mr. Gilger will be general manager here for the Mark-Lally Company, which will enter the field with one of the largest supplies of pipes, valves and plumbing supplies on the Coast.

WILL HANDLE LEASE.

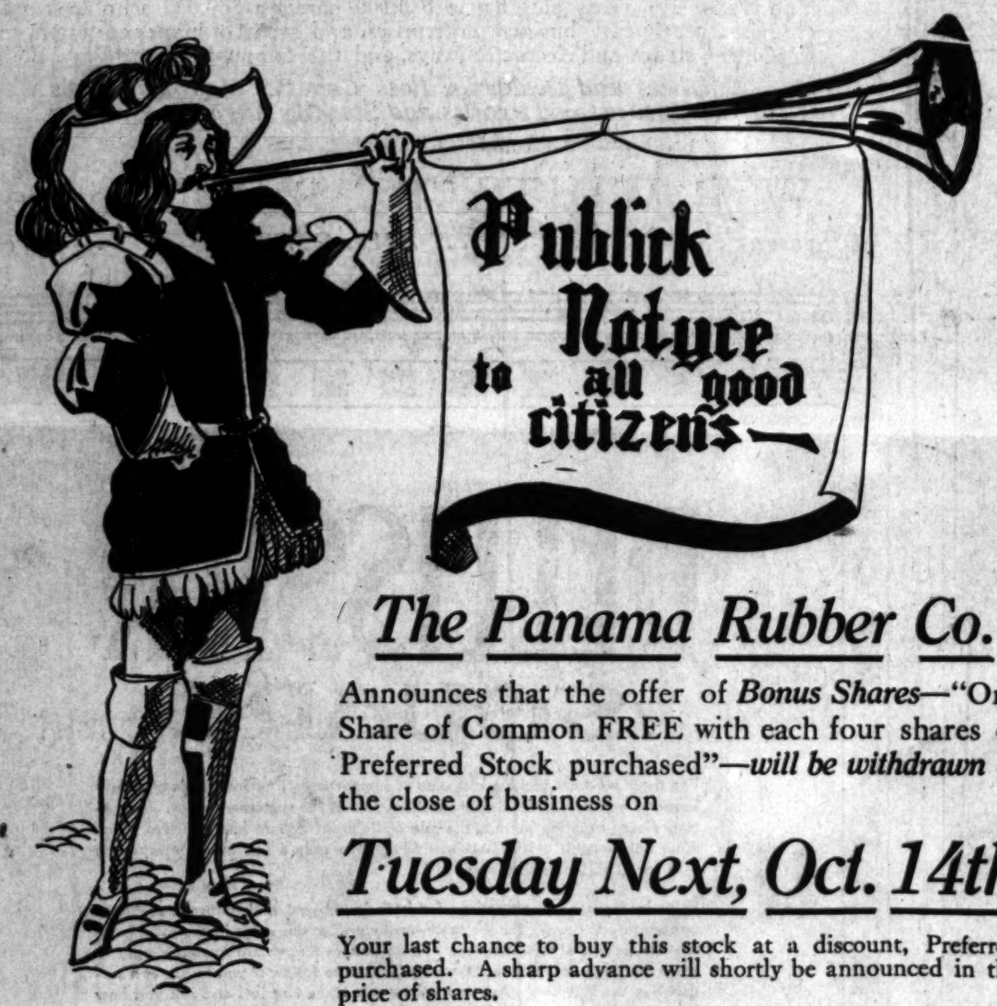
A. G. Hemming has become associated with Bryan & Bradford, and is manager of the leasing department of that firm. Hemming was formerly connected with the Los Angeles Investment Company. He will handle those covering vacant ground, and will be taken care of by Messrs. Bryan and Potter, with the same firm.

THE WORLD'S SUPPLY OF WHEAT.

RECENT reports by official statisticians and comments by economists have given special attention to the subject of the year's harvests. It is conceded that there will be a heavy falling off in the corn yield of the United States, and that several other grains will show a shrinkage. But the wheat harvest is unprecedented, and as wheat is the great food cereal the situation gives assurance that there will be enough and to spare of this product. What is more, the world at large has no immediate occasion to worry on this score. It is a big wheat year in a number of other countries. This, says the Times of Troy, N. Y., recalls the discussion that has been going on for some time regarding the world's supply of wheat. It began a score or more of years ago, when various economists proved to their own satisfaction at least, that it was a question of only a short time when wheat consumption through the world should overtake production. As to the United States, one authority, writing in 1890, declared that within ten years it would be necessary to import wheat to meet domestic needs. This gentleman and others failed to take into account the possibilities in the way of additions to the wheat output. It is true that the decrease in wheat production in this country had not kept pace with the gain in population. However, wheat-growing is not standing still. The area in wheat cultivation in 1880 was 38,000,000 acres. In 1913 it was 49,000,000 acres. It is also a fact that improved methods of farming have had effect. The average yield per acre in [illegible] was 13.1 bushels; in 1913 it was [illegible] bushels. The same [illegible] tinued may add very [illegible] the wheat harvest of the future, if the area expands but slightly.

Regarding the world's supply of wheat some noteworthy information is furnished. It appears that, according to the most reliable estimates, the total for 1913 is 2,554,000,000 bushels, which is about 4 per cent. more than in 1912. These are probably [illegible] well within the limit, for there is competent authority for the belief that 12,000,000 bushels [illegible] added to the United States [illegible] allow for increases since the [illegible] reports. Canada will [illegible] 216,000,000 bushels for the [illegible] year, and later indications [illegible] the yield may be considerably [illegible] these figures. Europeans are [illegible] Russia comes forward with a [illegible] alleged output. It is impossible [illegible] cure exact returns, and [illegible] agree. The London Economist puts the total for these countries at 1,100,000,000 bushels, and Dornbusch, [illegible] authority, at 932,000,000 bushels. [illegible] lower figures would result in a decrease of 8 per cent. in the world's production in European Russia, or 3 per cent. in Asiatic Russia. Even higher estimates prove [illegible] it will be seen that the gain over 1912 will be enormous.

The conclusion of the whole matter is that, whatever may be [illegible] opments, for the present the world is growing more wheat than ever before, and there is [illegible] for [illegible] slight ground for [illegible] immediate shortage in the supply of food product, now [illegible] great "staff of life."



The Panama Rubber Co.

Announces that the offer of *Bonus Shares*—"One Share of Common FREE with each four shares of Preferred Stock purchased"—*will be withdrawn* at the close of business on

Tuesday Next, Oct. 14th

Your last chance to buy this stock at a discount, Preferred purchased. A sharp advance will shortly be announced in the price of shares.

The Price of Shares Will Advance to $12.50 per Share at the Close of Business, October 31.

Ground will be broken soon for the New Factory at Compton. It will be a gala day, with automobiles in line, addresses and a fine lunch at the grounds. Watch for announcements.

Send for book—it is free—a book of art.

How You May Buy Stock.

12 Shares cost $ 120.	Cash $ 12 and	$ 12 per mo.
24 Shares cost 240.	Cash 24 and	24 per mo.
52 Shares cost $ 520.	Cash 52 and	52 per mo.
100 Shares cost 1000.	Cash 100 and	100 per mo.

Larger amounts in same proportion.

Panama Rubber Co., Inc.

W. D. NEWERF, President

Suite 1102-1106-1107
L. A. Investment Building
Eighth and Broadway, Los Angeles

Home A2842 Broadway 45

FILL IN COUPON AND MAIL TO

Panama Rubber Co., Suite 1102-1106-1107 L. A. Investment Bldg. Eighth and Broadway

Kindly reserve for me.....shares of stock in your company with 1 share of Common as bonus with each 4 shares of Preferred purchased. I enclose herewith $....., being part / full payment and agree to pay balance at rate of 10 per cent. per month, as per your offer—10 per cent. down and 10 per cent. per month.

Name .....

Address .....Times 10-12

WHITELAW ADV.

Mining in t

California Mines.

WILL TRY OUT NEW PROCESS.

Bully Hill Seeks to Save Zinc Values.

Angelenos Acquire San Jose Gravel Mine.

Eastern Capitalists Are After Properties.

(Special Correspondence of The Times.)

REDDING (Cal.) Oct. 9.—The Bully Hill Copper Company is concluding a long series of experiments with a new extraction process, and it is probable the mines and smelter will be placed in operation within three months. Directors of the company are on the ground inspecting the final tests of the small experimental plant, and results are stated to be thoroughly satisfactory. The process is to accomplish a double purpose, namely, save zinc values, and furnish a satisfactory smelting system without generating destructive fumes.

The plant was closed about three years ago, following complaints by the forest service that fumes were damaging government timber. As most of the so-called timber in this region is of inferior quality and questionable value, the actual damage caused by smoke from furnaces was extremely light, and the solution of the fume problem presented less difficulty than in agricultural sections.

Experiments have been under way steadily ever since the plant closed, and the perfected process is stated to save copper, zinc, gold and silver values at considerably below the previous cost. Capt. Delamar, former owner of the property, estimated that fully $1000 per day was lost by escape of zinc during smelting.

The price of zinc has advanced greatly since that period, and it is probable that fully $1500 will be recovered daily under the new arrangement. The ores carry a high zinc and copper content and considerable gold and silver, the product being much higher grade than the ores found in the Mammoth, Balaklala and other West Side mines.

The Bully Hill mines have been developed to a depth exceeding 950 feet by a three-compartment shaft. The shaft contains two blast furnaces, boilers and other equipment. The mines are provided with an excellent plant. The property is connected with the Southern Pacific Railroad at Pit by the Sacramento Valley and Eastern Railroad, which was built several years ago at a cost exceeding $500,000. A large number of small gold mines are dependent on the smelter for a market, and their resumption will follow blowing-in of the big plant. The Bully Hill Copper Company is a subsidiary of the General Electric Company of Schenectady, N. Y.

Los Angeles people have acquired a San Jose gravel mine, near Scott's Mills, and are arranging to keep a full force of men at work all season. The mine, furnishing water to the monitors, is to be extended from Tenkins Creek to Kelsey Creek. This will double the water supply. The San Jose mine has been an excellent producer for several years, and with improved operating facilities is expected to become one of the best gravel-yielders in the county.

Los Angeles capitalists have secured many of the best placers in Siskiyou during the past three years, and the success attending most of their ventures has stimulated their interest in this branch of mining in this and adjoining counties. Deals for other properties, including a number of rich quartz mines, are under way.

EASTERNERS INVESTING.

A strong syndicate of eastern people, represented by J. J. McSorley of Yellowstone Hill, is contemplating the purchase of the Zelia mine near Jacksonville, according to private advices from the Capitol. The Zelia is one of the most noted producers on the mother lode, and for years was a heavy yielder of dividend disburser.

In late years the owners have been handicapped by the distance of the ore bodies from the main shaft, which resulted in excessive transportation charges. So high have these expenses become that the mill at present is running exclusively on quartz extracted from upper levels.

Should the deal for the Zelia is consummated, it is certain that a new shaft will be sunk to the developed ore zone, and thus eliminate the heavy handling charges. Engineers declare the extent and value of demonstrated reserves fully justifies the extensive operations contemplated.

Negotiations are reported to be pending for the transfer of the Plumas Eureka mine to eastern capitalists. The property for years was a sensational producer and its total yield is stated at about $17,000,000. In the richer portions of the property the ore was very rich, and the $2,500,000 paid in dividends arrived at from ores of superior character.

In late years the Plumas Eureka has been operated on a rather restricted scale, but with fair profit. It is reported that the prospective owners plan to work the mine on a broad scale, giving special attention to development of new areas. Considerable virgin ground remains to be opened, and the long career of the mine, the Plumas Eureka is situated near Johnsville.

RICH STRIKE.

Another rich strike has been made in the Lightner mine, at Alleghany, resulting in an output of $8000 daily for several days. It is reported that considerable rich quartz remains to be extracted and that the drift is now working on the rich shoot, with no sign of diminishment. The discovery is considered one of the richest yet made in the mine, and the company is rushing the new unit of the mill to completion and within a few weeks will have twenty stamps in action. With the increased capacity, developments will be pushed on an increased scale.

The management is also completing preparations for extensive underground work during the winter. In order to provide a satisfactory power house a large room has been blasted out of solid rock and is expected to prove sufficiently warm to prevent freezing of the dynamite.

It is believed that the Plymouth Consolidated, near Amador City, is nearing the ledge and drifting for the big ore body developed on the 1500, 1600 and 1700-foot levels will soon be under way. The new work is intended to cut the veins about 200 feet further, and is expected to prove the extension of the deposits to the south. Less work in the lower

Mining in the Great Southwest.

California Mines.

WILL TRY OUT NEW PROCESS.

Bully Hill Seeks to Save Zinc Values.

Angelenos Acquire San Jose Gravel Mine.

Eastern Capitalists Are After Properties.

[Special Correspondence of The Times.]

REDDING (Cal.) Oct. 9.—The Bully Hill Copper Company is concluding a long series of experiments with a new extraction process, and it is probable the mines and smelter will be placed in operation within three months. Directors of the company are on the ground inspecting the final tests of the small experimental plant, and results are stated to be thoroughly satisfactory. The process is to accomplish a double purpose, namely, save zinc values, and furnish a satisfactory smelting system without generating obnoxious fumes.

The plant was closed about three years ago, following complaints by the forest service that fumes were damaging government timber. As most of the so-called timber in this region is of inferior quality and questionable value, the actual damage caused by the fumes from furnaces was extremely small, and the solution of the fume problem presented less difficulty than engineering sections.

Experiments have been under way practically ever since the plant closed, and the perfected process is stated to recover zinc, gold and silver values at considerably below the former cost. Capt. Delamar, formerly owner of the property, estimated that $1000 per day was lost by escape of fumes during smelting.

The price of zinc has advanced since that period, and it is said that fully $1500 will be realized daily under the new arrangement. The ores carry a high zinc and gold content and considerable gold and silver, the product being much richer in gold than the ores found in the Bunker Hill, Balaklala and other Shasta mines.

The Bully Hill mines have been developed to a depth exceeding 950 feet by a three-compartment shaft. The shaft contains two blast furnaces, power and other equipment. The mines are provided with an excellent road. The property is connected with the Southern Pacific Railroad at Pit River, Sacramento Valley and Eastern Railroad, which was built several years ago at a cost exceeding $500,000. A large number of small gold mines are dependent on the smelter for a market, and their resumption will follow the re-opening of the big plant. The Bully Hill Copper Company is a subsidiary of the General Electric Company of Schenectady, N. Y.

Angeleno people have acquired the Jose gravel mine, near Scott's Bar, and are arranging to keep a full force of men at work all season. The water furnishing water to the monitors is to be extended from Tonkins Gulch to Kelsey Creek. This will double the water supply. The San Jose mine is an excellent producer for many years, and, with improved washing facilities is expected to become one of the best gravel yielders in the county.

Los Angeles capitalists have secured many of the best placers in Siskiyou during the past three years, and a number attending most of their purchases has stimulated their interest in this branch of mining in this and adjoining counties. Deals for large properties, including a number of quartz mines, are under way.

PATTERNERS INVESTING.

A strong syndicate of eastern people, represented by J. J. McSorley of Grass Hill, is contemplating the purchase of the Zelia mine near Jacksonville, according to private advices from Portland. The Zelia is one of the richest producers on the mother lode, and for years was a heavy yielder of high-grade dollarware.

For years the owners have been handicapped by the distance of the property from the main shaft, which made it necessary to use expensive transportation facilities. In both cases these expenses will be done away with, that the mill at present is operated exclusively on quartz extracted from the 1500 level.

Work is said to be consummated, and it is certain that a new shaft will be sunk to the developed ore zone, thus eliminating the heavy handling charges. Engineers declare the ore bodies and value of demonstrated reserves fully justifies the extensive improvements completed.

Developments are reported to be pending the transfer of the Plumas Eureka mine to eastern capitalists. The property for years was a sensational producer, and its total yield is said to almost $17,000,000. In the early portions of the property the ore was very rich, and the $2,000,000 paid in dividends arrived from ore of superior character.

For years the Plumas Eureka has been reported on a rather regular basis, but with fair profit. It is claimed that the prospective owners intend to work the mine on a broad scale, with special attention to development of new ground. Considerable ground remains to be opened, and the long carcass of the mine. The Plumas Eureka is situated near Johnsville.

RICH STRIKE.

A rich strike has been made in the Gilmore mine, at Alleghany, which is an output of $1000 daily is the claim. It is reported that the rich quartz remains to be opened, and that the drift is now on the rich shoot, with no sign of diminishment. The strike is considered one of the richest made in the mine. The company is pushing the new unit of the mill to completion and without delay, and will have twenty stamps in operation. With the increased facilities developments will be carried on an increased scale.

Activity is also consummated for extensive underground work during the winter. In order to provide a satisfactory power supply a new room has been excavated in solid rock and is expected to be sufficiently warm to permit the use of the dynamite.

The Plymouth Consolidated, at Sutter Creek, is nearing the point of the big strike, which is expected to be struck on the 1500, 1600 or 1700 level. Work will soon be undertaken, and the work is intended to open up at least 200 feet further. Considerable ore is said to prove the existence of the deposits to the north, and the work in the lower workings indicates that the quality of ore is improving with depth, and it is likely that culmination of the development now planned will result in the erection of a large reduction plant. The owners of the Alpine, an adjoining property, resumed operations last week after several months' idleness.

The Comstock Recovery Company, composed of San Diego people, has been organized to work the tailings which for thirty years flowed into the Carson River from the quartz mills at Virginia City, Silver City and Gold Hill. It is estimated that millions of dollars in gold and silver were lost by the mining companies with the tailings, and that besides the precious metals, 300 to 400 pounds of quicksilver went down the river daily. The promoters of the enterprise intend to treat the tailings by a combination pumping, screening and concentrating system. Preliminary work has commenced and by next spring the plant will probably be in commission. John G. Burgess is president and F. Webb, secretary.

Bisbee.

PROJECT PLANT TO EXPERIMENT.

"QUEEN" HAS LARGE LOW-GRADE AREA DEVELOPED.

Need for Experimental Concentrator Is Felt—Calumet and Arizona Is Reported to Have Twenty-seven Million Tons of Ore on Cornelia.

[Special Correspondence of The Times.]

BISBEE (Ariz.) Oct. 10.—Development of the low-grade ore areas of the Copper Queen Company has progressed to the point where plans are being made for an experimental concentration plant, to be placed near the Sacramento shaft, on ground now being explored by drilling. It is said that the company has determined that it has plenty of ore for a mill and that the only question now is what kind of reduction plant shall be established. It has been suggested that the company experiment with the oil flotation system, now being tested at the Inspiration at Miami, and again, that the lower-grade ores can most profitably be handled by leaching with sulphuric acid.

At depth the Copper Queen ore bodies appear always to keep ahead of the prospecting drifts. New sulphide lenses have been cut where not even expected and the ore showing in the Sacramento is so good that the shaft is to have two added compartments, five in all, upraised from the 1700-foot level.

Work has started on the new Lowell precipitation plant and an air storage plant is being added at the power-house, to secure continuous operation even though the compressors have to be stopped for a time.

At Junction shaft work has been started on concreting the shaft below the 1500-foot level, where the water is being pumped out. A feature of this work is that concrete will be dropped by pipe an even 1500 feet from the mixing machine on the surface. This disposition of the material was not thought possible at first, but proved feasible at gradually increasing depths. A great crushing plant is to be added to the surface equipment.

One of the sights of Bisbee is the old open cut above the library, where the first Copper Queen work was done and where there was established a little thirty-ton furnace, the first in the district. Late exploration has developed the fact that the hillside is far from worked out and that the old incline shaft within the cut is being retimbered for active operations, expected to develop a section rich in gold and silver, as well as remunerative in copper and lead. Far above the cut, on the steep hillside, the Copper Queen for years has been working lead carbonate veins that are rich, though small, and that are almost inaccessible for any save burro transportation.

A report on the Cornelia property, below Gila Bend, lately purchased by the Calumet and Arizona Company, tells that by drilling and other exploration there has been developed 27,000,000 tons of ore, carrying an average of 1.7 per cent. of copper, available for steam shovel and other cheap methods of ore extraction. It is added that the company will build its own railroad to a Southern Pacific connection.

Extremely good results have attended the exploration of claims bonded by the company in the Superior district of Pinal county, where ore has been struck before expected and where the main ore body has not yet been cut.

Dissolution has been asked of the Cananea Copper Company, a subsidiary corporation of the Greene-Cananea Copper Company, organized in 1906. The holding company has all the stock save seven shares.

BELIEVE INDUSTRY IS DYING.

Old Miners Declare Placer Mining Around Prescott Will Soon be a Thing of the Past.

[Special Correspondence of The Times.]

PRESCOTT (Ariz.) Oct. 10.—Old placer miners declare that their industry is nearly at an end in this section, where every gulch once was a producer of precious metal. The lower diggings have been worked out, as far as water would go, and now capital must be called upon to store and raise the supply for washing higher banks. Many of these banks are rich in gold, but they are too remote from water to be handled by the old-time methods.

On the middle Hassayampa, where the stream emerges from the Bradshaw Range, are great placer deposits that some day will be washed with millions of profit, but not until large sums have been spent in storing and piping water. The Arizona banks are more advantageously situated than those of California, in that no farming industry would be menaced by hydraulic operations.

In the face of a 900-foot tunnel on property of the Fortune Gold Mining Company, in Big Bug district, is a two-foot vein of black oxide, carrying high values in copper and gold. The tunnel will be driven 360 feet further.

A fine body of sulphide has been struck at 300 feet in the old Eureka mine, owned by Stukey Bros., in Lynx Creek district.

It is believed that a new red metal belt has been found in Lynx Creek district. A ledge of rich copper ore was cut lately on the Curran property, a mine that had been abandoned by half a dozen prior owners who looked for gold and silver. Curran crosscut from the old gold ledge and soon entered the copper ground. About two carloads shipped to a smelter have yielded satisfactory returns.

GOLDFIELD ON VERGE OF BOOM.

Blue Bull Strike Ushers in New Era.

Residents Are Jubilant Over Prospects.

Consolidated Issues Preliminary Report.

[Special Correspondence of The Times.]

GOLDFIELD (Nev.) Oct. 10.—Goldfield is a camp of jubilation today. The thing the residents of this mining district have been hoping for and waiting for, since the big boom wended its way hence, has happened. Ore has been found in commercial quantities in a property not included in the Consolidated group, the Florence nor the Jumbo Extension. The Blue Bull, recently reorganized, is the Moses that is holding out the beckoning hand.

For three years or more the people of Goldfield have pinned their faith to the ark of deep mining. It is true that the Consolidated's output was sufficient to place this camp at the head of the gold mining camps of the country—if not the world—but the people who remained here after the explosion of the stock boom had but one desire, and that was to know that commercial ore existed in some property that was not included in the Consolidated group.

For many months development work has been prosecuted vigorously on the Merger, Blue Bull, Booth, Silver Pick Consolidated, Sandstorm-Kendall, C.O.D. Consolidated, Vernal and other properties, but it remained for the Blue Bull to turn up the pay ore, and that not at a very great depth. The work on this property has been prosecuted for the past two years under the supervision of Kenneth M. Simpson, one of the most prominent mining engineers of Southern Nevada.

The Blue Bull, while controlled by the Wingfield interests, is not a part of the Goldfield Consolidated, and the stockholders are scattered throughout the country. The fact that commercial ore has been developed in the workings of the mine is not a matter of hearsay or rumor, but is vouched for in an official statement signed by A. H. Howe, secretary and treasurer of the company, who also occupies the same official position with the Goldfield Consolidated.

The mere fact that Howe was willing to make this statement, based upon the ore showing of the Blue Bull, has filled the residents of the camp with hope and exultation. Such statements are as hard to get as it would be to push a camel through the eye of a needle—unless the facts are there. Ultra-conservatism is the watchword of this management, which in its manifold ramifications, probably has to answer to 50,000 stockholders scattered throughout the civilized world.

OFFICIAL STATEMENT.

Secretary Howe's statement in re-

(Continued on Twelfth Page.)

WE - - - - PAY

On Tuesday, October 15th, checks will be mailed from these offices to all shareholders and subscribers of record on September 30th.

These checks will pay the Fifth Quarterly Dividend declared by this Company, which is at the rate of 10 per cent on the par value of the shares.

Cash dividends are paid in this manner every three months to those in whose name the shares and subscriptions stand on our books on the last day of the third month.

Every dollar paid in, whether on full paid shares, new subscriptions, or part paid subscriptions, receives the full cash dividend for the three months.

These checks are mailed on the 15th day of October, January, April and July.

No check is held or applied as payment against subscription unless written instructions are given us by the subscriber or shareholder to that effect.

No transfer of shares or subscriptions made since September 30th carries with it the dividend rights for the last three months, unless accompanied by written assignment on the part of former owner.

Changes in address must be reported immediately.

New subscriptions should be booked now. Financial statement and printed matter on request.

SHARES 30 CENTS

Table of Monthly Payments for 24 Months			
$ 1.25 Monthly buys	100 shares, total cost	$ 30.00	
2.50 Monthly buys	200 shares, total cost	60.00	
3.75 Monthly buys	300 shares, total cost	90.00	
5.00 Monthly buys	400 shares, total cost	120.00	
6.25 Monthly buys	500 shares, total cost	150.00	
12.50 Monthly buys	1,000 shares, total cost	300.00	
18.75 Monthly buys	1,500 shares, total cost	450.00	
25.00 Monthly buys	2,000 shares, total cost	600.00	
31.25 Monthly buys	2,500 shares, total cost	750.00	
62.50 Monthly buys	5,000 shares, total cost	1500.00	
125.00 Monthly buys	10,000 shares, total cost	3000.00	

CUT OUT AND MAIL FOR PRINTED MATTER

Send me (without charge) Financial Statement and "The Whisper, Centuries Old."

Name .....

Street .....

City .....

SOUTHERN CALIFORNIA HOME BUILDERS

Operating in Los Angeles and San Diego

LOS ANGELES OFFICES—410 WEST SIXTH STREET

Ground Floor Consolidated Realty Building. Phones: Home 60089, Sunset Main 8444

F. B. Silverwood —*the home of these good clothes* 221 South Spring Bdwy. at Sixth

Pay No Money Down

Nothing for Three Months.

The Starck Piano.

Youell Piano Co., 610-612 W. 6.

SAVE MONEY BY USING GOOD LUCK OLEOMARGARINE

2 lbs. for 55c. At all grocers.

M. J. SHEEHAN & CO. 629 East Seventh Sts. M. 5729, F4497.

COLONISTS!

Gold Bonds—Safe 6% Investment

Regular 6% interest is paid on safe Gold Bonds offered by the Los Angeles Investment Company—they are secured by FIRST MORTGAGE on real estate and other high-class property, and the principal and interest GUARANTEED by the Largest Co-Operative Real Estate and Building Company in the World.

Paid-In Capital and Surplus More Than $17,000,000.00

The Company offering these 6% Bonds is one of Southern California's greatest institutions and has a paid-in capital and surplus of more than $17,000,000.00.

Real Estate $13,000,000.00

The holdings of the Company embrace valuable downtown and suburban business sites and over 6000 acres of choice subdivision property in and adjoining the city, conservatively estimated as worth at least $13,000,000.00. It also owns business buildings, including its 13-story palatial home on Broadway at Eighth, valued at over $1,750,000.00.

First Mortgages and Secured Loans Totaling Over $10,000,000.00

Of FIRST mortgages and secured loans, the Company owns in excess of $10,000,000.00, which pay interest at the average rate of 8% annually. Also it has lumber yards, mills, shops, warehouses, building equipment and stocks and bonds worth $2,000,000.00. THIS IS THE SECURITY.



Get a 6% Gold Bond Now

Gold Bonds offered by this institution are a safe investment and convenient, being issued in denominations of $100 and up. Buy on easy payment plan. Prompt 6% interest.

Call or Write for Yours Today

Los Angeles Investment Company

Broadway at Eighth

Home 60127 — Founded 1906. Established in Los Angeles 1906. Incorporated under the Laws of California 1909. — Main 5647

EVERYTHING FOR THE BUILDER

BARGAINS IN BUILDING MATERIAL

Why buy from the small dealer and pay exorbitant prices when you can purchase direct from the largest dealers in Building Materials west of Chicago and save from 5 to 50 per cent? We buy in enormous quantities, quoting rock bottom Manufacturers' prices. Call and see our stock and compare our prices.

Gas Stoves and Ranges, $4.75 and Up

Over 100 styles and sizes to select from in Gas Stoves, Ranges and Gas Plates. Made of high quality cast iron. See the largest stock in Southern California.



Gas Stoves and Ranges from $4.75 up

1-burner Gas Plates $1.25

2-burner Gas Plates $2.25

1 to 4-burner Gas Plates $1.25 up

Gas Office Heaters $1.25 up

Gas Mantles $7.00 up



Bath Tubs $11.50 and Up

You cannot compare our prices, no matter how hard you try. Buy where you can save money on every item. These are excellent tubs, complete at $11.50 and up. You can't duplicate them anywhere in town, quality and price considered.

Sash and Doors Going at $1.40 Each



A big assortment—300 of them—they are of extra high quality—1¾ inches thick with 8 panels. Going fast at $1.40 each.

Pluming 25% Saving

We can supply you with everything in plumbing at a saving of 25 per cent. Standard ware plumbing, pipe, fittings and all supplies. All new, clean and perfect stock. Learn of our price saving now.

Closet Combinations $11.50 and Up



Both high and low down closet combinations at $11.50 and up. They have the best of nickel fittings. Go where you will, you positively cannot match our prices. Money saved on every item you buy here.

Chi-Named Interior Finish $2.50 Value at $1.50

Just received a carload of the well known celebrated Chi-Named, used for all interior finish, such as Floors, Doors, Furniture, etc., in all colors, regular $2.50 value, selling at $1.50. Get a color card. This is a big opportunity.

We defy you to compare these prices, quality for quality considered:

Sherwin-Williams Paints, per gallon..$1.49
Lowe Bros.' Paints, per gallon..$1.75
Imitation Wood Stain, per gallon..$1.00
Shingle Stain, strong colors..$ .90
Roof Paints, per gallon..$1.00
Floor Paints, per gallon..$1.50
Our Ready Roofing, per roll, $1.45.
$1.75 and ..$2.00
Corrugated Iron Roofing, per square..$4.25
Wall Board, per foot, 2c, 3½c and..5c
Enamel Steel Sinks, each..$4.25
Galvanized Wash Tubs ..$ .75
Galvanized Buckets ..$ .15
All Copper Wash Boilers, A 1 soap; regular $4 values going at..$1.89
We guarantee all these specials. All we ask is an opportunity to show you our stock and compare our prices.

GET OUR PRICES WHITING-MEAD COMMERCIAL CO. 415 E. 9½ ST.

Note these Bargains

HARDWARE

See our big line of Hardware in both second-hand and new. We can save you 45 per cent. Get our prices. Hinges, lock bolts, wire cable and nails. A large assortment and a saving on every item.

An excellent butcher ice box in good condition, about 2 years old, at 75 per cent. less than cost. A GREAT bargain.

Eight cent iron pickle kettles at a big reduction.

Ready Roofing, $1 up

Just a few rolls left of our high quality Ready Roofing. Comes in 1-1-3 ply, selling rapidly at $1 per roll and up.

Lumber Big Bargains

2-in. dimension lumber to 20 ft.	$12.00
2-in. dimension lumber over 20 ft.	$15.00
3-in. dimension lumber to 20 ft.	$13.00
3-in. dimension lumber over 20 ft.	$16.00
2x4 to 12x12 to 20 ft.	$13.00
Good fencing boards	$12.00
Good boards for sheds	$12.00
Good Flooring	$14.00
Cedar Shingles, full count	$ 2.75
Redwood Shingles	$ 1.75

Old Shingles, Good and Sound, $1.30

Old Lath	$2.00
New Lath	$2.25
No. 1 4x4-in. Stakes	$2.00

Sash and Doors

A large assortment of high-grade Sash and Doors in both second hand and bankrupt stock at a saving of 35 per cent.

Plumbing at a Big Saving

R. R. damaged tubs, complete at a 35 per cent. saving.
High-tank Toilets ..$6.50 and up
Low-tank Toilets..$12.50 and up
Laundry Trays, complete from ..$6.50 and up

A large assortment of steel enamel sinks in all colors at $1.95 to $2.95.

Several good second-hand Closet Combinations in first-class order at less than cost price.

Second-hand 5-foot bath tubs at great bargain prices.

Come down and see our yards. Bring or mail your lists and estimates for anything in second-hand material. If we cannot supply you with second-hand goods we can furnish new goods much cheaper than you can buy elsewhere. We wreck most of the buildings in this city. Our prices are rock bottom and we guarantee everything as represented. KNOW OUR PLACE BY THE BIG BLUE FLAG. SAN PEDRO CARS PASS OUR YARDS.

WHITING WRECKING CO. 8th & San Pedro Sts.

CONGRESS FORTY FOUR YEARS AGO.

BY TOM FITCH.

Every once in a while some colonel strutter from the Empire State, swells out the front of him and complains that Nevada has an equal representation in the United States Senate with "the great State of New York."

It is a slander to make such a statement. Nevada has usually had an abler representation in the United States Senate than New York. From the departure of Roscoe Conkling to the incoming of Evarts and Root, New York had no Senator who in point of ability was, in my humble opinion, the equal of Stewart, or Nye, or Jones, or Newlands.

Possibly I esteem too highly the men of days long gone, and the events, all of which I saw and part of which I was.

But surely there were giants in the land in those days, giants in statesmanship, in oratory and in the art of constructive legislation. In the Senate there was Roscoe Conkling, masterful, yet courteous, philosophical in thought, adroit in argument, with the eloquence of Chatham and the lofty bearing of Olympian Jove.

There was Sumner, whose oratory was ponderous and powerful and dignified. He made his own speeches without reference to those of his colleagues, and he never condescended to notice an argument of an opponent. "You don't consider the other side, Mr. Sumner," said a Senator who disagreed with him. "Sir," thundered the Massachusetts Boanerges, "there is no other side."

There was Lyman Trumbull, of whom Abraham Lincoln said, "He knew more law than Blackstone and Kent combined, and knew how to state it."

There was Carl Schurz, master of three languages. His speeches contained German philosophy, English virility and French satirical wit. Of a Senator who was not continuously consistent he said: "He can make a speech in favor of a bill and then vote against it. He can leave his seat without injustice to his constituents for he can always pair off with himself." When Berks county, Pennsylvania, after sending Democratic Clancy Jones to Congress for many terms, finally defeated him and elected a Republican in his place, Schurz said, "At last they have found out that General Jackson is dead."

Wily old Simon Cameron of Pennsylvania was the head of as devoted clansmen as ever followed his ancestors through the highlands. "What is the secret of success in politics, Senator?" said George Alfred Townsend to him at a dinner party. "Take Shakespeare's counsel," replied the white-haired politician, "fasten your friends to you with hooks of steel and never do anything wrong—if you can help it."

Hannibal Hamlin was always wise and often witty. Senator Jones of Nevada was an enthusiast on the subject of manufacturing ice, and financially backed one of the first companies that embarked in that business. He said to Hamlin, "I can put one of my machines on the bank of the Kennebec River and make ice cheaper than God Almighty can make it." "Wa'll Senator," drawled the Maine Senator, "you take the Kennebec on a January mornin' before sun up, with the thermometer at 10 degrees below zero, and God Almighty will give your ice machine a run for its money."

It was my fortune in co-operation with Aaron A. Sargent, then a member from California, to help make James G. Blaine Speaker of the House of Representatives. The contest between Blaine and Henry L. Dawes of Massachusetts for the Speakership was very close. Our votes, with the "trading" of them for minor positions in the House organization, were successfully engineered by Judge Peters of Maine and Bill King of Minnesota, and the Speakership was secured for Mr. Blaine. He never forgot it. He allowed us to select our own places on the House committees and either of us could always "catch the Speaker's eye."

Dawes did not forget it either. He was chairman of the Committee on Appropriations, and whatever appropriations California or Nevada secured were obtained without his help. He made an open fight against the Carson mint appropriation and tried to have it reduced to an assay office. But Sargent and I, with the help of Mr. Blaine and the aid of Dan Voorhees and Sam Coy and other Democrats, succeeded in defeating the Committee on Appropriations after a sharp debate. It was said to be the first time such a thing had been done for many years.

Blaine was an accomplished raconteur and he never spared to relate a story because the joke was on himself. At my last interview with him, which occurred when he was Secretary of State, he related how an old farmer in a speech in Maine had defended him from an accusation of being addicted to profanity of speech.

"It's distressin'," said the old hayseed, "how they do lie about public men. There's folks as says that Blaine swears. Now I know 'taint so. My gal goes to school at Augusty and sits alongside Blaine's gal, and often she's been to Blaine's house and et a meal's victuals there, when Blaine was at the table. She says she never heerd Blaine swear. Now it stands to reason that a man as kin keep from swearin' in his own house and at his own wife can keep from swearin' anywhar."

There was in the Forty-first Congress House of Representatives a wonderful congregation of orators. Ohio sent Garfield and Bingham and Schenck and Shellabarger and Stevenson. Massachusetts sent Butler and Banks and Dawes. New York sent witty Sam Coy and eloquent Noah Davis. Pennsylvania sent Kelly with his oritore and Sam Randall with his courtly manner. Dan Voorhees made the name of Indiana illustrious. John A. Logan thundered for Illinois and William B. Allison for Iowa. A many-sided genius was Proctor Knott of Kentucky. He was an eloquent and witty speaker. He stood at the head of the bar of the Supreme Court of Kentucky and as a cartoonist he was a rival of Nast.

And they are gone, all gone. Almost everybody that was anybody has journeyed on. I dare say that there are as great men in the generation now on the stage of action, but I don't know them and therefor sometimes

"Lonely I wander
'Each weary day
And sigh as I ponder
At my long, long stay."

No, that isn't true. I am too lazy to wander much, and too cheerful to sigh. I am neither weary of life nor fearful of death. I am in no hurry to climb the golden stair. I prefer to wait for the elevator. I don't know what there will be for me on the other side, but it is bound to be an improvement on what there is here.

MISSION COURT SALES.

Emil Firth reports several sales of lots in his Mission Court tract in the San Gabriel Valley. Following are purchasers who have recently bought half-acre lots in the tract: S. J. Ward, two lots; E. E. Motter, Margaret L. Hennessey, D. L. Bureson, L. E. Newton, C. A. Newton, Joseph A. Dickinson, H. R. Sweet, William C. P. Dos, L. E. Demming, J. C. Becktel, B. L. Leonard and William E. Furman, one lot each.

Hidden Waters Found.

(Continued from Eighth Page.)

at which all the products from the beans to the beef, will come from the Stough ranch.

Back along the same loops, down to a little branch road that shoots into a valley of many young trees was the route of the car. Here is what the Stough family alludes to as the hotel site. The valley is a broad mountain niche, topped by a gently undulating slope that ends in a wide knoll. Acres of eucalyptus, of the blue gum, red gum and sugar gum varieties, intermingled with peppers and other ornamental trees spread round about, growing to the day when they will form a pretty forest retreat.

GREATEST DEER PRESERVE.

Another project for the future, which has its foundation already laid in the authorization for a fence to cost nearly $50,000, is the greatest deer preserve in the world. The Verdugo mountains are still haunts of these beautiful animals and in order to observe them more closely and at the same time prevent their slaughter by the hunters, it is planned to have a park of several thousand acres in extent. The fence which will encompass this will be built of steel and concrete, ten feet high.

There are other things to mention in this little kingdom. Mountains of marble that would do justice to the heart of the sculptor and of the Italian marble producer are there. Five varieties in shades of wonderful color lie within gunshot of Los Angeles that is importing even from abroad the colonnades and pillars to grace its temples of architecture. There are several hundred acres of apricots and peaches, wide-spreading fields of alfalfa. Great gardens of melons, sweet potatoes, sweet corn and other vegetable truck lie about on all sides. One rancher operates one of the most successful chicken plants in the world, having 12,000 fowl in his coops. Others have less, but still many chickens, all of the white leghorn variety, which now during the moulting season turn their runways into patches that look like snowdrifts.

And all of this great place has been organized and developed by a woman, Mrs. O. J. Stough, who has looked to her husband for only advice. And being a wonderful old gentleman, a man who on his ninety-sixth birthdate, just a few weeks ago entertained a group of admiring friends by outwalking men half his age, and then held a reception that has never had a parallel in San Diego, Mr. Stough has offered less advice than encouragement, standing always ready to assist, but seldom called on. One of these days the Stough property will be named among the wonders of wonderful Southern California and thusly come into its own in the mind of the general public.

(Advertisement.)

HOLD LAW INOPERATIVE.

Decisions Quoted to Prove That Old-Time Act Requiring Architectural Competitions Is Ineffective.

A recent court decision declaring inoperative the law of 1872 requiring architectural competitions on public buildings has just been brought to the attention of the committee appointed by the Southern California chapter of the American Association of Architects to arrange for a suit to test the validity of the law. J. E. Allison, chairman of the committee, has just ascertained the facts in the case. The court holds that the law of 1873 has been in effect repealed by subsequent acts of the Legislature regulating the manner of letting contracts. This is in line with the opinion given by Atty.-Gen. Webb in response to an inquiry by the State Superintendent of Schools. Following is a statement of the case prepared by Allison for the Southwest Contractor:

"Architect John J. Donavan of Oakland was employed by the Board of Education of Sacramento by direct appointment, to design and prepare plans and specifications for a school building to cost approximately $200,000.

"Some citizens had a lower court issue an injunction restraining the Board of Education, county school superintendent, auditor and treasurer from making payments to the architect employed. This injunction was issued on the ground that the Board of Education had not complied with the law of 1872 in making a contract with the architect for this work, inasmuch as they alleged that the Board did not advertise for plans and specifications.

"The trial to dissolve the injunction was tried at Sacramento August 6, before Judge Wood of the Superior Court. The restraining order was dissolved on the ground that subdivision twenty-two, section 1617, of the Political Code, replaced the act of 1872 in spirit, by the fact that this section 1617 relieved the board from requiring a bond from architects submitting drawings and specifications and further the judge stated that there was no specific way in that there was no specific way in which the board could advertise for plans and specifications, contending further that section 1617, namely, the elimination of the bond, repealed the law of 1872 in its entirety because furnishing a bond was the purpose of the law, and it was not to advertise for plans and specifications that the act of 1872 was framed.

"The sole question before the court was whether or not the act of 1872, page 925, was repealed. The contention of the attorneys for the architect was based on the following propositions: First, that by subsequent acts, the same was repealed as to State pleadings, by the act of March 23, 1876 (statutes of 1876, page 427,) and the act of March 23, 1901, (statutes of 1901, page 641.) and the acts of 1905 and 1911.

"As to counties the same was repealed by the county government act. As to municipalities, the same was repealed by municipal corporation act adopted in 1909 (statutes of 1909, page 27.) As to school districts, the same was repealed by subdivision twenty-two, section 1617, of the Political Code, and subdivision eleven of section 1543 of the same code.

"Where the Legislature has enacted subdivisions with relation to special subjects, such as school districts, these special provisions are not affected by general laws.

"This opinion supports the opinion of Atty.-Gen. Webb, dated December 6, 1912, bearing on the same question."

SELD ELEVEN LOTS.

FULLERTON, Oct. 11.—About twelve acres of the Bain tract, on North Spadra avenue is being subdivided into fifty-foot residence lots. The tract was placed on the market yesterday and eleven lots facing on Spadra avenue were sold off before noon of the first day. The subdivision extends from the bridge to the ranch house on Union avenue and as soon as the first subdivision is sold out, others will be opened, north and west of the present tract. About fifty lots are being offered now. The sidewalks and curbs will be put in by Trustee Bain. Spadra street had already been paved in front of this property.

The Janss Investment Company has placed in charge of the department handling its Huntington boulevard tract, H. D. Peterson, well known in real estate circles in Pasadena.

OWENSMOUTH FARMS



1, 2, 3 and 5 Acres

The "outskirts" of this NEW TOWN
From Two to Six Blocks from Electric Car Line

Commencing at $325 an Acre

Tracts $1050 to $3000

EASY TERMS

With the enormous development centering HERE, the spending of millions in new roads, electric traction, school, bank and store buildings THESE suburban tracts offer an unequaled opportunity for investment.

Finest Soil for Poultry, Fruit and Vegetables

A money-making poultry and fruit farm TODAY—
Suburbs of the greatest of new towns TOMORROW.
Each tract can be automatically subdivided. Values are increasing rapidly NOW, but what will it be when the Panama Canal turns loose the floodgates of European immigration.
Hundreds of thousands are coming bound for the small farm and suburban acre.
Buy TODAY—buy these little farms, the suburbs of the NEW CITY, terminus of the great half-million-dollar boulevard.

OWENSMOUTH HAS

Established newspaper.
Bank building nearly completed.
Block of stores nearly completed.
Water system.
Paved roads.
Steam and electric depots.
$50,000 school under construction.

Come—see for yourself. Own an Owensmouth Farm, raise chickens, and grow fruit and vegetables. Finest soil in the State. Owensmouth is the shipping metropolis of this fertile valley. Buy a farm with suburban advantages. Call, phone or write—our machines make trips daily.

MAIL THIS COUPON
· TO-DAY ·

JANSS INVESTMENT CO.,
Los Angeles.

Send me full information about these little farms.

Name .....

Address .....

Times 10-12-13

Janss Investment Co

611 613 BROADWAY, BARR BUILDING

Selling Agents for L. A. Suburban Homes Co., Principals.

Owensmouth has openings for Druggist, Gents' Furnishings, Bakery, Hardware and Implements, Garage.

Mines and Mining.

(Continued from Eleventh Page.)

gard to the showing on the Blue Bull follows:

"For the past two weeks we have had a pretty good streak of ore in the Blue Bull in a crosscut on the 500 level, running six to fourteen inches in width, and giving assays of from $15 to $45 per ton. The values have been principally gold, although the ore carries some silver and copper. This showing is being systematically developed by drifts and raises.

"The crosscut on the 700-foot level has entered a vein which may prove to be the Victor vein, which was the original objective of our operations. The crosscut has not yet passed through the vein, and it is not possible to make any statement of conditions on this level until much more development work has been performed."

The Blue Bull company is at present in excellent financial condition, according to the management. Under the plan of reorganization of the old Blue Bull company the property, together with stock representing the company's holdings, passed to the Reorganized Blue Bull Mining Company, and steps are now being taken to dissolve the old company, the period of redemption having passed and the new company now having title to the property. Two assessments have been levied, and from the funds thus realized the company has reduced its indebtedness to $5000 and has conducted its development work in a most economical manner, under the direction of K. M. Simpson, consulting engineer of the Wingfield properties.

The Blue Bull has been regarded for years past as one of the best prospects in the Goldfield district. It is traversed by a number of well-defined, highly mineralized dykes or ledges and has yielded encouraging assays, but the surface formation, at points where development work has been conducted, is broken and of an erratic construction and value. The small amount of work performed at depth indicates that this broken condition is confined to the upper levels, and that a more stable formation is to be found at depth.

The strike of good ore on the Blue Bull means much to the C.O.D. property, which adjoins, and on which development is now being conducted by the Goldfield Mines Operating Company. This company has also added to the enthusiasm of the camp by blocking out a large amount of ore that is running $19 per ton. A mill for the C.O.D. is a matter of the near future.

CONSOLIDATED EARNINGS.

The preliminary estimate of the earnings and production of the Goldfield Consolidated Mines Company for the month of September, just given out by Secretary-Treasurer A. H. Howe shows that he tonnage produced by the mines was to some extent curtailed by the heavy storm that visited the district on September 13. The downpour of water filled some of the deeper mine workings and caused damage to the mine and the company's railroad that required some time to repair.

The statement shows the total of ore mined in the thirty-day month to be 27,945 tons and the total value recovered, $338,000. Operating expenses approximated $186,000 for the month, and the net realization to the company is estimated at $152,000. Before the end of the month all departments of the company's mines and plant were again operating upon a normal basis, and it is generally believed that the October production and earnings will considerably exceed in volume and value that of the preceding month.

The mining conditions generally throughout Nevada are in excellent condition, and people interested in the industry are asking no odds from anybody. The hills, especially of Southern Nevada, are filled with prospectors and the results obtained are satisfactory. Willow Creek, some distance north of Tonopah, is now turning up ore that assays over $4000 per ton; the Hornsilver district, which is tributary to Goldfield district, is being developed by several well-financed corporations, including a French group, and is meeting expectations, and all in all, a boom is imminent—not a stock-selling boom, but a boom of industry and accomplishment that will add wealth to the world.

RARE MINERALS, METALLURGY, CHEMISTRY.

INQUIRIES FROM AND ANSWERS TO CORRESPONDENTS.

Manganese and Iron.

YUMA (Ariz.) Sept. 15.—Q.: I have taken quite an interest in reading your replies in the Sunday Los Angeles Times to the various queries regarding minerals sent you for analysis and find many things that help me in determining the character of a good many kinds of rock found in this (Yuma) county.

Am sending you today by parcel post, a sample of rock, which is thrown away by the lead miners at Castle Dome (the oldest mining camp in Yuma county, if not in Arizona) when they are sorting the lead ores from the country rock. Would you please tell us through your paper what, if any, minerals it contains and if they are valuable.

W.E.M.

A.: We appreciate your good letter The ten years of labor given to this department of The Times is the choicest, and most responsible, "job" that the editor was ever connected with. Let no one imagine that the work is easy; without the love that we have for such specialty the running of this column would be impossible.

It is well known, among those of experience, that there are many mine-dumps "worth working over," and if the samples submitted by you are representative of the dump entire of the Castle Dome district, then, indeed, values in lead, at least, are going to waste.

The samples referred to are high in iron and manganese, and lead carbonate (cerussite,) with lead sulphide (galenite) and antimony sulphide (stibnite,) are present in the specimens with low zinc value.

No Rare Minerals.

LOS ANGELES, Sept. 15.—Q.: "Sample No. 1, believed to carry some rare metal. Vein thirty feet, with six feet of enclosed matter, and two stringers in vein carrying rose (quartz crystals.) Hanging-wall granite, schist on the footwall." "Sample No. 2, believed to carry nickel; vein seven feet wide; country rock granite; locality, Custer county, Col." "Sample No. 3 is contact matter between granite and porphyry." Respectfully submitted for tests with No. 4 taken from same vein as sample No. 2."

H. J.

A.: No. 1 is a mixture of granite and feldspathic rock with iron oxides and traces of zinc. In the two thumb specimens of No. 2, we find (both) to be quartz, sparingly carrying chalcopyrite (yellow copper ore of the mining boys,) with, and in like low percentage, pyrrhotite (magnetic pyrite,) and "peacock iron." Nickel, trace only, is contained in the samples. No. 3 is porphyritic and quartzitic; iron silicate, with ferrous oxide, and low manganese value present in the mass. No. 4 is quartz; galenite, cerussite, and stibnite occur in the sample; all, and each, in low percentage.

Ferrous and Ferric Oxides.

CHLORIDE (Ariz.) Sept. 15.—Q.: Am sending by parcel post a sample of ore. Kindly inform me through your metallurgy column what mineral it contains. I am specially curious as to whether or not vanadium is present.

H.R.V.

A.: Vanadate of lead trace only. The yellowish, confusing, oxides are named at the sub-heading. Chiefly quartz with oxides named.

Simple Hornblende.

BISHOP, Sept. 16.—Q.: Under separate cover please find sample No. 1. I am looking for tungsten. What is in it? Sample knocked off of outcrop twelve miles west of Bishop.

N.F.B.

Lime Trace.

LOS ANGELES, Sept. 16.—Q.: Assay for fuller's earth.

R.E.S.

A.: Sure! Samples are low grade fuller's earth.

Most Encouraging.

LOS ANGELES, Sept. 16.—Q.: Will you please inform me through The Times columns if the enclosed samples are valuable as fertilizer, and if phosphates are contained? Have a large body near railroad in Fresno county, and would appreciate your opinion on it as fertilizer. Am a constant reader of The Times; read your "In the Earth," and can rely on your opinion.

O. C.

A.: Thank you for your kindly expression. Part of the samples are altered rock pseudomorph after manganese, iron and calcite. This blacklish and silicious matter is to be avoided in exploiting the prospect.

The oolitic and fossiliferous (microscopical) varieties with your samples show 12.80 per cent. phosphoric acid, and, this material, even if "ground up" will make a good soil "dressing" for grasses, etc. As a base for fertilizers (manufactured) the variety of samples particularly referred to have commercial value. Mark you, however, we are responsible for the test on the samples only, and cannot "stand" for the entire deposit on the samples alone! In other words, exploit the "diggin's" carefully, and have analysis made of a number of samples.

Uranium Trace.

LOS ANGELES, Sept. 17.—Q.: Found a ledge of this. It looks like porphyry. Please tell me what it is.

"GIRL PROSPECTOR."

A.: The minute sample offered for test is not porphyry. We do not recognize such a substance in mineralogy; not even the cubes of feldspar. The sample contains porphyritic (feldspathic) matter, stained with limonite with bare trace of uranium. It would be a losing venture, however, to mine such a mixture.

Tungsten and Nickel Absent.

GILA BEND (Ariz.) Sept. 20.—Q.: I am sending you some rock, and wish if you will tell me if No. 1 contains cobalt or nickel, and if not, has it any value? Could Nos. 3 and 4 contain any cobalt, tungsten, or nickel? I thank you for your great help that I have received from you from time to time. The Rowley mine is proving to be as good as you first told me it would be. The samples are from another point in the State—out from Prescott.

MRS. J. C. R.

A.: Very glad indeed to hear from you. No. 1 is an iron-bearing rock with microscopical pyrite (iron disulphide) sparingly present in the mass. No. 2 consists of silicious matter, with lime carbonate low percentage, and in this rock, microscopical sulphides of iron, copper, arsenicum, and antimony are present in low percentages. Pyrrhotite occurs sparingly. No. 3 is "pudding stone," with iron and manganese in the mass. No. 4 is a mixture of quartz with cerussite present (lead carbonate,) and zinc traces.

Tabular Quartz.

PALMDALE, Sept. 24.—Q.: I mail to The Times a sample of rock or mineral of some kind. I found it with many others on a trip to Rio del Liana. As I do not know what kind of rock to call it I mail it to you. Please tell what it is.

G. C. F.

A.: The sample consists of thin plates of quartz, and the plates cross each other in such manner as to form cells. An interesting sample for mineralogical collections.

Mixed Iron Ore.

RIVERSIDE, Sept. 22.—Q.: It appears to me that you know this prospecting game pretty well, and when I read your analysis of "Titanium-Manganese" in yesterday's Times, I thought I would send you [illegible] iron that keeps me [illegible] found east of the [illegible] this county, in white [illegible] marble, probably [illegible] is a small lead of serpentine [illegible] actinolite. This is a pe[illegible] formation, and while I [illegible] tite streak of red, with [illegible] netite, I am wondering [illegible] contains. Powdering [illegible] the prospecting way I [illegible] and the fine platinum [illegible] perimenting with it [illegible] way. The rock has [illegible] lite look, and yet it may [illegible] iron, and probably [illegible] not asking too much of you [illegible] about your work; a [illegible] not have to locate and [illegible] answer by mail [illegible] keep moving and [illegible] to get The Times [illegible] reply plainly printed [illegible] The Times when you [illegible] mail. In the mining [illegible] sections a great [illegible] The Times on account [illegible] alone. I somewhere [illegible] too much of you. You [illegible] mineral collection, and [illegible] to a certain place I [illegible] you something.

A.: And the [illegible] highly appreciated. [illegible] rocks, earths, ores and [illegible] numbers over 11,000 [illegible] all over the world.

Between the lines you [illegible] appear that you [illegible] the samples, and we [illegible] ter out thoroughly [illegible] sults for platinum.

Further tests of [illegible] ple is chiefly iron ore, [illegible] bright particles of [illegible] qua iron variety) [illegible] traces; trace of [illegible] of ilmenite. One other [illegible] Gothite, is sparingly [illegible] throughout the mass.

EDISON, Sept. 11.—[illegible] a report through [illegible] some mineral [illegible] some months ago [illegible] very much for, I [illegible] some kaolin which I [illegible] me in getting a [illegible] pay you for it or give [illegible] of the proceeds. [illegible] three to four miles [illegible] in Kern county. [illegible] deposits. What [illegible] of clay, also is [illegible] white is what I [illegible]

A.: If we could [illegible] deposits for you [illegible] cheerfully given, but [illegible] to take up such [illegible] and sale, and is [illegible] considered.

Offer samples [illegible] chasers looking [illegible] the only kind we [illegible]

Sample marked [illegible] consists of [illegible] tinct specimens [illegible] kaolin; the [illegible] is impure [illegible] clay. The [illegible] clay. "Blue [illegible] specimens, and [illegible] Fuller's earth. [illegible] "Ochre" is [illegible]

The Leading Events
IN THE DOMAIN OF SPORTS.

XXIIND YEAR.

PLANK OUT

American League

THLETICS CAPT
WORLD'S CHA

ddie Plank Stars by
to Two Hit

Mack's Slugging Youngsters Li
Offerings in Early Inning, but Ar
Old Master Gets Going—Giants
Good Support.

[BY A. P. NIGHT WIRE TO T

EW YORK, Oct. 11.—The Phila-
delphia Athletics won the baseball
championship of the world for
the Polo Grounds today by
over the New York Giants, 3 to
on the fifth and deciding game of
the series of games standing
2 in their favor, the American
representatives went in to
the series and before the mas-
mastery of the Mack men the
Leaguers had no chance.
Mack, anxious to finish the
on the final day of the week,
John Plank, his veteran south-
the mound, and John Mc-
back to the wall, called
Pitcher Mathewson to check the
onslaught of the Athletics and
him for his team a breathing

old masters of curve and
responded nobly to the call of
manager and club, but the Gi-
unable to help Mathewson by
secure batting, fell victims to
hitting, fast fielding com-
which again raised the stan-
of the American League over
of the National organization.
victory was a personal triumph
Plank, but the downfall of the
carried no odium for Mathew-
who, besides pitching an excel-
game with but two days of rest
victory of Wednesday, made
of the two hits scored against
him in the box.
Mathewson did not respond as
to the demands made upon
old Plank, and lacking that
effective and defensive
which the Athletics accorded
pitcher, faltered just enough
the opening inning of the game
give the Mack men a lead that the
were powerless to overcome.

You may shoo
Quail and
NEXT WEDNESDAY, OC
Just two more days for a gun trade.
old shot gun, and we will give you a
NEW 16 OR 20 GAU
We have all the standard
Duck and Quail Shooters' Outfits.
Don't forget your Hu
Tufts-Lyon Arm
"GOOD SHOOTING GO
428 SOUTH SPRING

Duck Soup For S
—Duck season opens Wed
15th—quail season same d
—All who were so fortunate
crack at the ducks October
bags.
—This fact served to verify our
that ducks are unusually plentif
son.
—Quail are too.
—Take your choice.
—If you have the desire to go aft
—we have the guns, shells, etc.
get 'em.
EVERYTHING OUTING and AT
Our Window Display of H
American Made Shotguns Will Int

Dyas-Clin
INC.
Third Street, Between Broadway

The Pink Sheet—Sporting Section.

The Leading Events IN THE DOMAIN OF SPORTS.

Los Angeles Sunday Times

Part VII: 10 Pages ROUND-UP OF THE WEEK.

XIIth YEAR. SUNDAY MORNING, OCTOBER 12, 1913. In the Van: First in Sporting News. First in all Departments.

PLANK OUTPITCHES MATHEWSON; ATHLETICS WIN CHAMPIONSHIP.

American Leaguers.

ATHLETICS CAPTURE THE WORLD'S CHAMPIONSHIP.

Plank Stars by Holding Giants to Two Hits.

Mighty Youngsters Light on Mathewson's Offerings in Early Inning, but Are Helpless After the Veteran Gets Going—Giants Fail to Give Matty Good Support.

[BY A. P. NIGHT WIRE TO THE TIMES.]

NEW YORK, Oct. 11.—The Philadelphia Athletics won the baseball championship of the world for 1913 on the Polo Grounds today by defeating the New York Giants, 2 to 1, in the final and deciding game of the series.

The series of games standing four to one in their favor, the American League champions went in to this contest sure of victory before the massed might of the Mack men the Nationals had no chance. Nevertheless, determined to finish the job on the final day of the week, Manager Mack, his veteran southpaw, Plank, and John McGraw, his star pitcher, took to the wall, called on Mathewson to check the rush of the Athletics and gave him a beam a breathing spell.

Matty was master of curve and control, responding nobly to the call of his manager and clung tenaciously to the slim but effective lead Gilhooley in body Mathewson, by superior pitching, batting, fast fielding combination again raised the standard of the American League over the National organization.

Plank was a personal triumph over the downfall of the Giant ace for Mathewson, pitching an steel-like game with but two days of rest after the victory of Wednesday, made the two hits scored against him look like a joke.

The Giants did not respond as to the demands made upon them by Plank, and lacking that support, their offensive and defensive efforts against the Athletics accorded them failed to be just enough to offset the winning tension of the game which must a load that the champions to overcome.

As was the case in all the games of the series but yesterday's, the top half of the Philadelphia club batting order hit heavily when hits meant runs. Mathewson faced a determined club swinging aggregation from the moment he stepped to the rubber, and before he could get his muscles and curves working smoothly, the game had been won.

Not satisfied with one run in the first, the Athletics gathered in two more in the third.

The Giants' one run came in the fifth session and was due to a peculiar break in the game that the home fans thought had marked the fall of the Athletics' wonderful defense. After Burns had flied to McInnis the veteran Plank temporarily lost control of the ball, walking Shafer. On a hit-and-run play Murray raised a high fly to the center of the diamond. Plank moved but a few steps to set himself for the catch, and as Shafer had already reached second, a double play appeared assured. Baker upset the whole infield by rushing over from third and trying to take the ball from Plank. He jostled the pitcher just enough to make him drop the ball, and both runners were safe while Plank was charged with an error because the ball touched his outstretched hands.

BIG CROWD.

Some 36,000 fans were now rooting in real earnest, and as is almost invariably the case after such a mix-up in baseball, a base hit followed. Larry McLean was the Giant to deliver the hit to left center and Shafer made the trip from second to home in record time. Merkle drove a humming grounder at Collins, who snapped it up and tossed to Barry,

(Continued on Eighth Page.)



On the Run.

TIGERS NAB THE SERIES BY SMEARING BEAVERS.

Roy Hitt Holds Portland to a Brace of Runs — Gene Krapp Is Strong, but Is Beaten by Errors—Dick Bayless Is Twice Passed With Men on the Bases — Roy Does Some Speedy Base Running.

BY HARRY A. WILLIAMS.

THE TIGERS continued to bite the bank out from under the Beavers yesterday, and Walt McCredie is seriously threatened with a case of "nerves."

It was a humdinger of a game, and resulted in the chaste score of 2 to 2. Thus the important series goes to Venice, and the race continues hectic.

Roy Hitt, trained down until he looked almost human, was pitted against Eugene Krapp, McCredie's most abbreviated piece of pitching property. In many ways it was a personal affair between them, but in the last analysis it was errors which decided the issue.

Hitt was solved for a half-dozen bingles, and basked in the boon of a perfect support. Krapp held the Tigers to four hits, and picked off eight on strikes. Two of the three passes which he issued were given voluntarily. His flossy flinging, however, was nullified by three errors behind him, two of them costing a run. And then Gene, in the seventh, marred his own performance with a wild pitch that sent Hitt in from third with the winning run. Roy having originally been spared at first through the medium of a low heave by Lindsay.

TIGERS SCORE EARLY.

The Tigers quickly bulged to the fore with a run in the first inning, when they bunched two of their four hits. Carlisle inaugurated the conflict with a single to center, and went to third on Kane's hit to Derrick. Kane got all mixed up with Krapp, who was covering first on the play, and the ball was jolted from Gene's grasp.

At this point, Speas was guilty of what some were prone to call a "Merkle." Bayless fouled near the left field bleachers. Speas, instead of letting the ball go, gathered it in after a long run and Carlisle easily scored. McDonnell was a victim of Lindsay's fielding genius, and O'Rourke went out to Krapp, unassisted.

KRAPP FANS THREE.

Krapp fanned three in the third, but this did not prevent the Tigers from tacking up their second run. Hitt and Carlisle were both subjugated on strikes. Kane then slammed a slimy one down to Rodgers, and der captain's aim was so poor that Johnny kept on to second. Dick Bayless looked so forbidding that Krapp walked him purposely. The experience of the past few days has taught Portland that it is dangerous to monkey with Bayless in a pinch. McDonnell, however, counteracted this bit of twirling strategy by whanging a single to left that scored Kane. Krapp then tightened up and struck out O'Rourke.

ONE HIT OFF ROY.

Krapp, strange to relate, was the only Beaver to bat Hitt safely in the first five innings. Gene singled in the third with two down, but Chadbourne was unable to do anything for his country.

Portland began to pull up from the rear in the sixth. Krapp scoring on his own single, a twin blow by Chadbourne and a brace of outs.

The seventh was momentous in that it was productive of both the tieing and winning runs. Lindsay became perniciously active with the bingle-rod and planted a single in left. Doane sacrificed, and Speas stuck a single in center that landed Lindsay squarely at the plate. Speas sneaked down to second on the throw home, and was doubled when Kores lined out to O'Rourke.

THE WINNING RUN.

Hogan here called aloud to his people, they responding nobly and with one run. Elliott was out in the last half of the seventh on a grounder to Kores. Hitt slapped one to Lindsay, and raced down to first with the speed of a gazelle, despite the fact that it looked like a hopeless undertaking. But that it pays to run 'em out was clearly shown when Lindsay handed one across the diamond too low for Derrick to handle. Carlisle fanned. Kane put a fly in right center. Chadbourne and Doane gathered under the ball, observed it with keen interest and permitted it to drop between them for a single. Hitt's speed here served him well, he racing from first to third on the blow.

Krapp then paid Bayless the exceptionally rare compliment of walking him a second time. With McDonnell at bat, Krapp armed one over that

(Continued on Seventh Page.)

Avoiding Risks.

THREADING THE CITY'S TRAFFIC IN A CHALMERS.

BY BERT C. SMITH.

HOW to thread the city traffic in a Chalmers "Six" during the busiest hours of a working day.

This is not the title of a book or of an oration to be delivered before some High School class. It is an actual experience and I was glad we had a 1914 car, with the right kind of brakes, the proper kind of control and all the other accessories when we tried the trick.

Perhaps if pedestrians realized the risk they take every time they board a street car downtown they would be more careful. As it is, the whole matter is up to the autoist, and the man at the wheel is the one who gets the nervous chills because he realizes how dangerous it is to drive through town when women are hurrying home from a shopping tour.

Darting out from the sidewalk, a mother with her baby looks only at the street car. She wants that empty seat and it makes no difference to her whether there is one or a dozen machines on the crowded thoroughfare. She must get that Grand-avenue-line car. Well, she gets it, and the only reason either she or her babe escapes the wheels of a passing motor car is the expert work done by the man at the wheel.

On the crowded downtown streets it is not necessary to stop ten feet from a street car. There is no ordinance that makes it a misdemeanor to drive right up to a street car. Because of this fact, we asked Police Lieutenant Butler to accompany us on this tour of inspection, and before we had made two blocks I was pleased to know that the chief of the traffic squad was with us every minute.

MANY TAKE RISKS.

It was an eye-opener to the Chalmers man, who is a great driver himself. It was necessary to be on the alert every second. The streets were crowded, but the pedestrians showed a keen desire to get in front of our motor car. Of course we timed ourselves to reach a crossing at the same time that a street car arrived. But even when we did not do this we encountered many pedestrians out in the street waiting for cars that were blocks away.

Lieut. Butler grasped the situation when we were in one of the fiercest jams and jumped from the car just in time to prevent what might have been a mix-up. He ordered several women back and kept the car at a safe distance, in fact he showed conclusively that the traffic officers are necessary to save some of the careless ones who insist on risking their lives in spite of the many precautions taken to avoid a collision or an accident.

We found that Seventh and Broadway is one of the busy corners. The throng was rushing across and back again. Women with bundles jumped in front of us in order to reach the other side and then would stop and look back, wasting time they might have spent to better advantage on the opposite side of the street.

OBEY WHISTLE.

Pedestrians should obey the whistle, said Lieut. Butler after watching the crowds surge around our machine. He is of the opinion that the shoppers take risks that are unnecessary. Our traffic is becoming a greater problem every day and more machines are being added to the downtown streets every twenty-four hours.

One of the great dangers comes from passengers alighting from street cars. We found that in almost every instance women leave a street car without looking in either direction for an automobile. Five different times women stepped directly in front of our car and were saved from injury only because of the extra braking surface on that Chalmers "Six."

"Remember the traffic officer is your friend. Don't be afraid to ask

(Continued on Seventh Page.)

COMPOSITE BOX SCORE OF WORLD'S SERIES.

PHILADELPHIA.

	A.B.	R.	H.	P.O.	A.	E.	Field. Av.	Bat. Av.
Murphy rf	22	2	5	13	0	0	1.000	.227
Oldring, lf	22	5	6	10	0	0	1.000	.273
Collins, 2b	19	5	8	18	19	1	.972	.421
Baker, 3b	20	2	9	6	6	1	.923	.450
McInnis, 1b	17	1	2	48	0	0	1.000	.118
Strunk, cf	17	3	2	13	0	0	1.000	.118
Barry, ss	20	3	6	9	16	1	.962	.300
Schang, c	14	2	5	15	5	1	.952	.357
Bender, p	8	0	0	0	5	0	1.000	.000
Lapp, c	4	0	1	7	1	0	1.000	.250
Plank, p	7	0	1	1	3	1	.800	.143
Bush, p	4	0	1	0	1	0	1.000	.250
	174	23	46	135	56	5	.978	.264

NEW YORK.

	A.B.	R.	H.	P.O.	A.	E.	Field. Av.	Bat. Av.
Schafer, cf, 3b	19	2	3	8	0	0	1.000	.158
Doyle, 2b	20	1	3	13	19	3	.914	.150
Fletcher, ss	18	1	5	8	10	1	.947	.278
Burns, lf	19	2	3	14	0	1	.933	.158
Herzog, 3b	19	1	1	6	8	0	1.000	.053
Murray, rf	18	2	4	9	0	0	1.000	.250
Meyers, c	4	0	0	4	2	0	1.000	.000
Merkle, 1b	12	3	3	38	1	2	.951	.250
Crandall, p	4	0	0	0	2	0	1.000	.000
Tesreau, p	2	0	0	0	1	0	1.000	.000
McLean, c	12	0	6	12	4	0	1.000	.500
Wilson, c	3	0	0	4	1	0	1.000	.000
Snodgrass, 1b, cf	3	0	1	3	1	0	1.000	.333
Wiltse, 1b	2	0	0	15	3	0	1.000	.000
Mathewson, p	5	1	3	1	5	0	1.000	.600
Grant	1	1	0	0	0	0	.000	.000
McCormick	2	1	1	0	0	0	.000	.500
Marquard, p	0	0	0	0	3	0	1.000	.000
Demaree, p	1	0	0	0	2	0	1.000	.000
Cooper	0	0	0	0	0	0	.000	.000
	162	15	33	135	67	7	.962	.204

SUMMARY.

Hits—Off Bender, 19 in 18 innings; off Plank, 9 in 19 innings; off Bush, 5 in 9 innings; off Mathewson, 14 in 18 innings; off Tesreau, 13 in 8 1-3 innings; off Demaree, 7 in 4 innings; off Marquard, 10 in 9 innings; off Crandall, 4 in 4 2-3 innings.

Home runs—Baker, Schang, Merkle.

Three-base hits—Collins, 2; Schang, Oldring, Shafer.

Two-base hits—Barry, 3; Burns, 2; McInnis, Shafer.

Sacrifice hits—McInnis, 2; Collins, 2; Strunk, Marquard, Wiltse.

Sacrifice flies—Baker, McInnis.

Stolen bases—Collins, 2; Murray, 2; Baker, Oldring, Fletcher, Cooper, Burns.

Struck out—By Bender, 8; Mathewson, 7; Plank, 7; Bush, 3; Tesreau, 4; Marquard, 3; Crandall, 2.

Bases on balls—Off Plank 3; Bush 4; Bender 2; Mathewson, 2; Demaree, 1; Marquard, 3; Tesreau, 1.

First base on errors—Philadelphia, 5; New York, 3.

Left on bases, Philadelphia, 30; New York, 24.

Double plays—Collins to Barry to McInnis, 3; Collins to Barry to Bush to Barry to McInnis; Doyle, unassisted; Schang to Collins.

Hit by pitcher—By Bender, 1; Bush, 1; by Plank, 1.

You may shoot Quail and Ducks

NEXT WEDNESDAY, OCT. 15th.

And two more days for a gun trade. Bring in your old shot gun, and we will give you a good trade on a

NEW 16 OR 20 GAUGE

We have all the standard makes

Duck and Quail Shooters' Outfits.

Don't forget your Hunting License.

Tufts-Lyon Arms Co.

"GOOD SHOOTING GOODS."

428 SOUTH SPRING ST.



Duck Soup For Shooters

—Duck season opens Wednesday, the 15th—quail season same day.

—All who were so fortunate as to get a crack at the ducks October 1st got big bags.

—This fact served to verify our prediction that ducks are unusually plentiful this season.

—Quail are too.

—Take your choice.

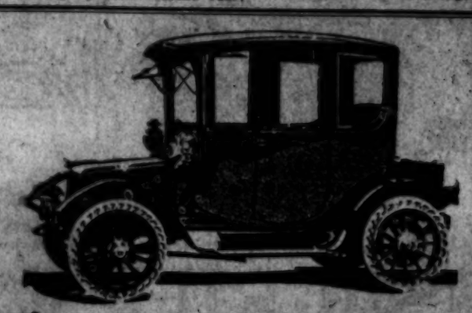
—If you have the desire to go after 'em we have the guns, shells, etc., that will get 'em.

"EVERYTHING OUTING and ATHLETIC."

Our Window Display of High-Grade American Made Shotguns Will Interest You.

Hyas-Cline Co. INC.

Third Street, Between Broadway and Spring.



The Rauch & Lang Electric

Is Backed and Guaranteed By Two of the Oldest Automobile Houses in Los Angeles.

The fact that two of the oldest and foremost automobile houses in Los Angeles—jointly represent the Rauch & Lang Electric has a double significance to you.

It immediately established the unquestionable superiority of the Rauch & Lang and it places back of your car—the responsibility of two institutions whose combined investments total over half a million dollars.

In the elegance of its equipment—the beauty of its lines—the simplicity and reliability of its control and the efficiency of the mechanism the Rauch & Lang Worm Drive Car—is the best electric on the American market.

Sold and Guaranteed Jointly by

R. C. Hamlin
Rauch-Lang & Franklin
1040 Flower

California Motor Company
Rauch-Lang & Packard
10th and Hope

Stock of New Models at Both Stores
Service and Charging Station.
1715 West Seventh



Across the country in a Buick roadster

Over some of the worst roads in the United States. This is the little car and the two dainty maids who finished the long overland journey in this city last week.

Make Good Every Minute.

TWO PLUCKY GIRLS DRIVE BUICKS ON OVERLAND RUN.

TWO Buick roadsters, two young women and a dog comprised the tiny caravan that finish a trip from Prescott, Ariz., to Los Angeles. Miss Ethel Richards and Mrs. Al Weber are the two daring drivers who, all alone, started over this desert road. From Prescott to Los Angeles is approximately 550 miles and their average was better than 100 miles a day. The road from Prescott to Ash Fork is a wilderness and seldom traveled. From Ash Fork west to Needles the road leads over the old Santa Fe Trail and it takes considerable skill to drive a car over this country, but the difficulties encountered did not daunt the drivers. Their only protection out on the desert and in the mountains was a little shaggy dog, who divided his time equally between the cars of Miss Richards and Mrs. Weber.

The party encountered rain over the worst roads of the trip, which made the going heavier than it would otherwise have been. Mrs. Weber said in speaking of the trip, "We experienced absolutely no mechanical trouble on the entire journey and as both Miss Richards and myself had changed tires frequently before we started, tire trouble did not worry us a bit. In some places the sharp edges of the rocks over which we traveled caused us trouble, but we patched our own tubes and went on our way with very little delay."

Mrs. Weber and Miss Richards stopped only a few days in Los Angeles and continued on their way to San Francisco by way of Bakersfield. Their two Buicks are luxuriously equipped for camping, many convenient little accessories making their stops comfortable and both of the young women, with their tanned arms and faces, make an attractive picture of outdoor like in the open western country.

PHYSICIAN FROM GOA LIKES AUTO.

Daniel T. Brantley, a physician living in Goa in the Philippine Islands, is the proud owner of an American automobile, an Overland runabout, and he sent the following interesting letter to the firm producing the car:

"I am the proud owner of an Overland runabout and as I have owned various other makes of cars during the past five years I want to tell you that in my opinion the Overland is the best, the most economical and reliable car on the market today. I am living in a part of the world where improved roads are unknown, have run my car 2048 miles over the worst trails imaginable, forded rivers where the water came within a quarter of an inch of the carburetor, gone through ricefields and wallows where the wheels were nearly out of sight in mud, and as yet the car has never failed me. Neither has there been a break of any kind to date. I am so enthusiastic over the performance of my car that I have come to believe it can go anywhere.

"Mine was the first automobile ever seen in this part of the country, and is still an object of much curiosity among the natives. In fact, so infatuated have they become with it that they have unscrewed and carried away several of the brass oil cups from the springs and other parts. I caught one Filipino belle unscrewing one of the cups recently and discovered that she considered it as valuable as a diamond in the way of personal decorations and had planned to string it on a thread and wear it about her neck, much as milady of more civilized countries wears a necklace of pearls.

"I know your car needs no recommendation, but if ever a reference is needed in these islands, just call upon me."

Worth Hearing.

LOWEST COST OF OPERATION.

Cadillac Man Lectures to Dealers at Riverside Show.

Accuracy of Workmanship One of Important Items.

Factory Man Here With Don Lee for Brief Stay.

One of the features of the automobile exhibit at the Riverside fair last week was the lecture delivered daily by E. Phil Merrill of the Cadillac Motor Car Company. Merrill arrived last Monday from Detroit, and left that evening for Riverside.

Manager of the educational department is the title held by Merrill who is now on a tour of the coast, delivering lectures in all the principal cities.

Tuesday has been set aside for the Los Angeles lecture and a convention of subagents, salesmen and mechanics has been arranged to be held at the Alexandria Hotel.

It is an automobile education to listen to his talk. He takes the car, part by part, explaining the purpose of each piece of mechanism, the principle and the method of construction. He is a most obliging talker in that he does not object to interruptions, rather he invites them. He delights in answering technical questions.

He will deliver lectures at the Don Lee salesroom in Los Angeles all day Tuesday, and from 7:30 o'clock to 10 o'clock in the evening. All out-of-town agents have been asked to attend, bringing their chief salesmen and mechanics.

From Los Angeles Merrill will go to San Francisco, Oakland, Sacramento and other cities.

Merrill says that there are three vital and basic principles which must be embodied in an automobile if we are to obtain the highest type. These three qualities are: First, correctness of design; second, quality of material, and third, accuracy of workmanship. He further states correctness of design means a design that will give, not some, but the maximum efficiency for the longest period of time, with the least trouble, and lowest cost of maintenance. Also it must be adjustable, accessible and carry with it a low cost of replacement of individual parts. Each of these items has a bearing on the perfection of design. Now, like everything in the world, design is variegated with the ideas of different engineers. One group thinks one thing, another differently, each having a perfect right to his opinion, but some designs are unquestionably better than others.

Quality of material means the right kind of material for the particular work that any part must perform.

Certain metals have certain properties that make them adaptable for certain kinds of work.

Accuracy of workmanship means the close fitting of every essential part in the car, and the closer the fit the less lost motion, and the less lost motion, the less wear, all of which means increased efficiency and longer service in the car. Mr. Merrill explains that all three must be embodied in a car to give the best service for longest time at lowest cost, as one can take a well-designed car and lessen its efficiency and durability by improper, not necessarily poor, metal. Or one can take his well-designed car, use the best material and lessen its efficiency and durability by inaccurate fitting of the parts or units.

In order that the speed regulations on the route between Washington, D. C., and Gettysburg, Md., may be rigidly enforced, the Sheriff and his deputies of Montgomery county will patrol the roads on motorcycles.

MERCER LIMOUSINE IS THE LATEST.

The Mercer Automobile Company, which has become famous by reason of the wonderful performances of its racing cars and stock models, announces a new addition to its line in the shape of the Mercer limousine. This little car is styled Model "35-J" and has been made as small as is consistent with comfort and good looks. The new car is large enough to accommodate four [illegible] ity, two of them [illegible] the other two on [illegible] are the same of [illegible] is mounted on the [illegible] power chassis and [illegible] and everything which [illegible] fort for the passengers.

JACK TOWER [illegible]

Jack Tower, the [illegible] sensational spill was a [illegible] last Indianapolis [illegible] of the hospital and [illegible] Studebaker staff [illegible] driver for the [illegible]



The New History-Making "Six"

One glance at the new KisselKar 48 "Six" proves it a car of supreme distinction—delight to the eye that appeals strongly to your "pride of ownership." You are at once impressed with its symmetry of design, its beautiful, long, graceful lines, its [illegible] body, artistic finish and thoroughbred suggestion of latent power.

KISSELKAR 48 "Six"

The closer you study this new model, the more you become convinced of its merits. Your first ride in the KisselKar 48 "Six" will prove its supreme comfort. Its silent, gliding motion imparts a sense of buoyant ease, as you relax restfully in the deeply upholstered seats.

The liberal wheelbase (132 inches) contributes to riding ease. You are carried over the roads without jolt or jar. There is a steadiness of motion that makes riding a real pleasure. Big wheels and tires help to reduce road vibration to a minimum. The riding comfort of the KisselKar 48 "Six" is the result of perfectly balanced construction, all parts being in harmonious relation.

The silent, powerful and long stroke motor responds to every demand and takes you as fast or slow as you want to go—up hill or down—without need of shifting gears. The KisselKar 48 "Six" fully equipped at $2500 is unmatched value. The KisselKar "Six" at $3300 maintains its lead as dominant big car value. The KisselKar 40 "Four" at $2000 is the leader of its class and type. Prices f.o.b. Los Angeles. All models have left hand drive and center control and are electric lighted and started.

Call for demonstration. Catalog on request.

Kissel Service Contract

The KisselKar is sold under a written guarantee of service to owners—a tangible, definite and specific signed contract that clearly defines the scope of KisselKar Service and provides for care that forestalls trouble and retards depreciation. Our Service Station is organized to look after your requirements in every detail.

KisselKar Trucks—Six sizes, 1500 lbs. to 6 tons—are used in over 200 distinct lines of business. Ask for Truck Catalog.

The Pacific KisselKar Branch

1001-09 South Olive Street.

10457

Velie MOTOR CARS

THE NAME INSURES THE QUALITY

1914 "Six--50"

WILL BE HERE IN TWO WEEKS

$2500 AT LOS ANGELES

SACRIFICE SALE

We have only a few of our most popular car

The "4-40" Model

Gray & Davis Electric Starter and Lights Completely Equipped, Left Drive and Center Control

at $1650

REGULAR PRICE $2125; THIS CAR IS FULLY GUARANTEED FOR ONE YEAR INCLUDING OUR UNSURPASSED SERVICE JUST AS THOUGH YOU HAD PAID THE FULL LIST PRICE.

We have only two of the Model R—32 H.P. with Gray & Davis electric starter, electric lights and complete equipment. Regular price $1600, Now $1250 for your choice of

ROADSTER OR TOURING CAR

We have a few used cars at ridiculously low prices for cash while they last.

Velie 4-45— The Most Powerful Machine for Its Weight—Sweetest Running Machine You Have Ever Ridden

$2150 Completely Equipped Including Gray & Davis Electric Starter and Lights

A STRONG CAR AND A STRONG FACTORY



RENTON MOTOR CAR CO. DISTRIBUTORS 1230-32-34 SO. MAIN

Main 1068. LOS ANGELES CAL.

commodate four passengers with ease ly, two of them facing forward, the other two on folding seats. are the acme of comfort. The is mounted on the regular power chassis and has long o and everything which tends to fort for the passengers.

JACK TOWER LOCATED.

Jack Tower, the race driver sensational spill was a feature last Indianapolis 500-mile race of the hospital and has gone Studebaker staff in Detroit as driver for the engineering depa



ing "Six"

of supreme distinction—a ownership." You are at long, graceful lines, low latent power.

48 "Six"

ll or down—without the g gears. The KisselKar equipped at $2500 is a lue. The KisselKar maintains its lead as car value. The KisselKar $2000 is the leader of l e left hand drive and co are electric lighted and

emonstration. Catalogs

Service Contract

to sold under a written guar to conserve a tangible, definite and contract that clearly sta of KisselKar Service and pro hat forestalls trouble and re . Our Service Station is a after your requirements in er

re used in k Catalog.

Branch

Bdwy. 2967

50"

ELES

achine for Its Running Ma er Ridden In

NG CAR G FACTORY.

4 SO. MAIN ST.

Motored.

ITS THE HIGH IN HUPMOBILE.

Three Times Across United States His Record.

Costs Only Few Cents and Makes High Gas Mark.

Dyspepsia-Sick Man Takes to Small Overland Motor.

Two years ago J. Bushlousb, known to every over as an exhibitor of motor cycles, purchased a little motor cycle roadster. Since that day, he has spent less than $1000 for the gas-consuming car, he has not given a cent into the coffers of the and he has traveled some

Bushlouse's motoring record is among the most novel and striking the annals of automobiles in the world. Here are a few of the facts: He has driven his little 1909 road- over 100,000 miles.

Of this vast he had never spent a cent for mechanical aid in keeping his car, never having had a stop before.

He has averaged 10,000 miles of driving to a set of tires.

He has averaged twenty-five miles to a gallon of gasoline.

He has made three round trips from Seattle to New York, under all weather conditions.

He has made numerous runs up and down the Pacific Coast, from San to Seattle.

Of all this Bushlousb values the 1909 Hupmobile at $600—and is particularly anxious to sell

Bushlouse, who is a Persian, is a character. Together with his car he has the oriental exhibit con- at the San Diego Fair in 1915, for years he has been prominent of motor big exhibits. Neces- he is forced to do more or less and until he purchased his had used up fourteen high- cars in his wanderings.

Bushlouse takes me all over the and Bushlouse, whose Per- name is Abdallah Ben Hadji Ta- is waiting for his car at the Motor Company's garage yes- "Riding on trains makes me sick, and riding on boats gives seasick. So when automobiles to show that they were capable of country traveling I immedi- set to experimenting.

"I began to buy high-priced cars and I went into the list rather Then Traveling began to be an item of expense, and finally decided to try out the cheaper cars. I bought a little Hupmobile road- a year later, when foredoors were all the rage on every car, I went factory and secured a set for myself without trouble and with no assist-

GOING HOME.

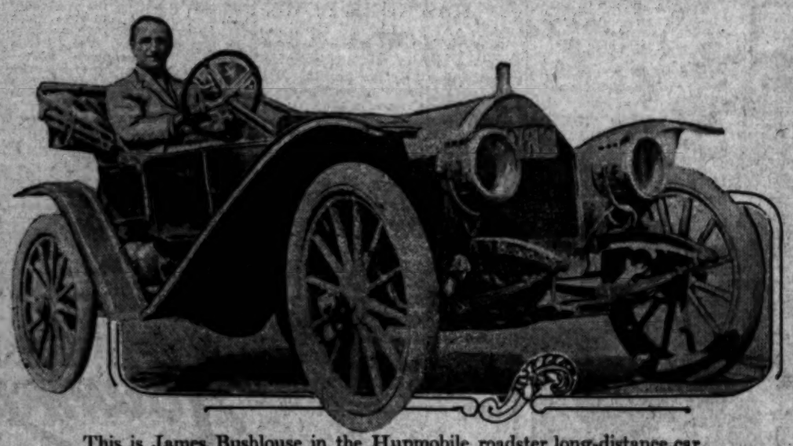
"Then my business took me I my little car. It was all the matter what I had to go to New or San Francisco—I went. I loaded my machine down with things. I always had a can of salt and pepper and sugar and with me. A folding aluminum cook outfit furnished my utensils, for meat I shot whatever I needed- whether it was in or out of sea- I did not feel that I was break- the law, for I only killed what I ate, and whenever I had a met the game warden about it I was never kicked.

"I have traveled roads, such as I have put in over 100,000 miles of and I find the hardest on tires to the West, because they are with crude oil. If I traveled highways all the time my average would fall way below 5,000 mark, for the oil eats into tires more than stone rocks."

Hadji Ben Abdallah Ben Hadji Tahar, as he prefers, has already de- another trip in his little He will meet his father in San and then return to San Los Angeles. Then he will the desert, for he is inter- in a colonization scheme which provide homes for large numbers Arabs who will come here with families. The chief of the capital, and on all of the 1909 Hupmobile, unless he purchases one of the models at which he is casting

Hupmobile Tours.

Dr. and Mrs. Lee Shiffour re- from a motoring trip on mo- from Amsterdam, Pa., to Bul-



This is James Bushlouse in the Hupmobile roadster long-distance car.

Bushlouse was snapped just as he reached the Greer-Robbins Company headquarters after his transcontinental tour.

Worm Driven.

PIERCE-ARROW TO PUT OUT FINE TWO-TON TRUCK

A TWO ton worm-driven motor truck is the latest addition to the Pierce-Arrow line, W. E. Bush, the local agent, announced the new vehicle last week.

The new Pierce will follow the lines of the popular five-ton model in general design. The experience of the past few years has naturally taught the makers certain facts and this has resulted in a few improvements and minor developments.

The motor is rated by the S.A.E. formula at 35.6 horse power. It actually develops thirty horse power at 1000 r.p.m.

The cylinders are of the T-head type, valves on opposite sides and are cast in pairs, following the well-known and efficient Pierce-Arrow design and construction. The valves and valve operating mechanism, the cam shafts, crank shaft, and gears are designed and manufactured exactly as on the five-ton truck, which has proved so successful.

A large rotary pump directly coupled to the cam shaft takes oil from a well at the bottom of the crank case chamber and delivers it under pressure to a large tube running the length of the crank case.

Practically all oil tubes, passages and connections are inside the motor crank case, so that if a small leak develops the oil merely drips back into the pump and is not lost, thus economizing the oil. Only two tubes go outside; one up to the pressure gauge and relief valve on the dash; the other the return pipe. There are only four outside joints to keep tight. The gauge in conjunction with a float indicates the level of the oil at all times.

The clutch is of the Pierce-Arrow standard cone type, faced with leather. Surfaces are of large diameter and width. Withdrawal is effected by pedal. Throwing out two ball-bearings mounted on a fork. These, in their turn, act on the flange of the clutch, throwing it out. This system is very simple and reliable.

There is a double universal joint between clutch and transmission to compensate for any small errors in alignment. This joint is of the internal and external gear type with large bearing surfaces. The joint is completely cased in and filled with grease. Its shape insures the grease reaching the bearing surfaces and keeping them constantly lubricated.

Power is transmitted to the rear axle by means of a stout propeller shaft with universal joints at each end. The design and construction of the rear axle follows that of the five-ton worm-drive truck. The worm-drive is mounted rigidly in a dust-proof case of steel that carries the full weight of the load, the shafts to wheel transmitting the power only. These shafts are of extra large diameter, giving an extreme factor of safety to take care of road shocks and vibrations. Two separate and independent braking systems are used. The foot, or service brake, operates on a drum behind the transmission by means of contracting shoes lined with suitable fabric.

The engine and transmission are mounted rigidly on a subsidiary frame, itself very rigid. This frame is secured to the main frame by a hinged joint at front and two widely apart fixed joints at the rear, thus giving a perfect three-point support.

This is a similar form of suspension to that which has been used so successfully on the five-ton truck. The addition of sub-frame, however, has simplified and rendered more robust this suspension.

The main frame members are of ample depth and strength and, like the other parts of the chassis, are made of special steel, heat-treated, to give the best results.

The springs are specially long and give the maximum of easy riding to all loads. The rear springs are shackled at both ends and take no part in the drive of the truck. They are very free and flexible.

The front axle is a one-piece forging, following out exactly the same design as on the five-ton truck. The steering system is also the same, and is of the nut and screw type of very heavy construction.

County Surveyor Hawkins of Hickman, Ky., has purchased a motorcycle to assist him in his work.

OLDFIELD HAS HAD GREAT EXPERIENCE.

Throbbing around a one-mile dirt track in a few seconds less than a minute, Barney Oldfield, using Henry Ford's 999 car, in the spring of 1903, earned the admiration of Indianapolis and a purse posted by Carl Fisher, Tom Taggart, then Mayor of the Hoosier capital, and others. Incidentally he set a world's record. Ten years later in Bakersfield, Cal., Oldfield negotiated a mile on a dirt road in 46m. 4s., the lowest time yet made.

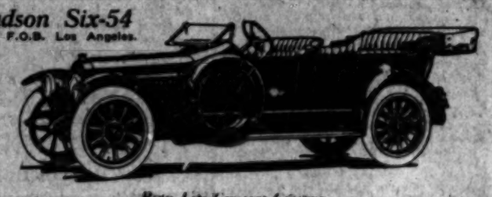
Detroit, the seat of the automobile industry, had seen many speed exhibitions, and Michigan had a mile record all its own. September 21, Oldfield using the same sadly-worn Firestone tires he had relied upon in Bakersfield, cut the Michigan mark just a little lower and did a mile in 45m. 8s.

Barney began his racing career in 1902, keeping to dirt roads and beating all comers. Since then, he has consistently held the mile record. Several times he has been beaten, but always came back. It was Bob Burman's record which he lowered in Bakersfield. Burman used Firestone tires when he made it.

Christy front drive—300 horse power, now is being used by Oldfield. Because of the weight of the front axle, a Barney is needed to handle the steering apparatus. This car is painted vermilion, but showing through in white, is the acknowledgment, "My Only Life Insurance: Firestone Tires."

Hudson Six-54

$2400 F.O.B. Los Angeles.



Rare Life Constant Gaining

Get That New Car Now

IF YOU have a car that you have said you will keep until prices come down, or until you can get a better allowance for your old car, consider these facts:

Values now are greater than ever, as you will realize when you examine the Hudson Six 54.

You never will get a better allowance for your used car than you can get now, because no greater allowance will be made by anyone with whom you can afford to deal, than can be got for that car.

If one dealer offers you $800 for your used car when another will give only $500, don't think that the one can get $300 more for that used car than the other. It merely means that he adds $300 cost to the new car. It means that the car he is selling you was priced high in order that he could take care of part such a transaction.

So, you see—you pay for what you think is your bargain. It is not real.

A Car Not Built for Trades

THE HUDSON Six 54 is not built for trades. It is priced at a figure that gives value and not deception.

Dealers are not given extraordinary profits to be used in absorbing old cars so the buyer is led to think he is getting a bargain.

In appearance, in quality, in value, the Hudson Six 54 can be compared with any automobile at $1,000 or even $4,000.

Many would pay $4,000 for this car if that were its price. We would not sell so many, it is true, but if we followed that plan the dealer could make trades that would appear attractive to the man who does not inquire closely.

See the Streamline Hudson Six

SEE this most beautiful car ever designed.

Examine its true, streamline body. Learn the advantages of the six-cylinder motor that propels the car at any speed, over any kind of roads, with the smoothness and safety of an express train. No wanted equipment is lacking. Come, see this car. Then compare it with what you get when excessive allowances are offered for your used car.

Harold L. Arnold

1118-1122 South Olive Street, Los Angeles

WORLD'S GREATEST TIRE JOBBERS

Automobile Tire Co.

Sixth and Olive Sts., Los Angeles. **Sixth & Olive Sts.** Second and B Streets, San Diego.

Tires that will average more miles per dollar invested than anything you can buy.

Thousands of auto owners in this vicinity using them. Very large stock of standard makes.

SPECIAL PRICE TO CONSUMERS

Goods shipped to all points C. O. D.
Money refunded on goods returned intact within one week.

SPECIAL THIS WEEK

28x3	$ 8.00	32x4	$18.00	36x4½	$25.00
30x3	9.00	33x4	20.00	37x4½	27.00
30x3½	13.00	34x4	20.00	38x4½	25.00
31x3½	13.00	35x4	21.00	42x4½	25.00
32x3½	13.00	36x4	19.00	36x5	25.00
34x3½	13.00	40x4	19.00	37x5	25.00
36x3½	14.00	34x4½	20.00	43x5	30.00
30x4	15.00	35x4½	25.00	36x5½	36.50

GUARANTEED TUBES

Prices Subject to Change Without Notice.

Phones—F3737. H. A. DEMAREST, Mgr. Broadway 4049.

The Oldest Automobile Tire Jobbing Concern in the United States and the Largest in the World.

Selling Campaign.

INCREASED CAPITAL FOR HOWARD-SIX COMPANY.

Increased capital stock in the Howard Car Company, builders of the Howard line, has caused A. M. Young, the local agent, to extend his campaign for this season. The plans of E. W. Axsted to the prestige of the Howard Auto Company, agents for the Howard at Connersville, Ind., has also caused renewed interest in this new line which is as well received in this city. Extensive preparation has been made at the Howard factory to ship the cars over to the Thomas Motor Car Company. The fact that it has been necessary to get enough cars has added to the task of handling the proposition difficult as in many instances it has been necessary to refund money where cars did not arrive.

Shipments from the factory on the Howard Agent Young was notified have already made and was that deliveries. The fact that the stock has been increased considerably concern on a firmer basis than ever before and gives the local dealers a chance to branch out into some of the larger lines as outlined by Manager Young.

In addition to the Howard line, which is to be shipped in the roadster, seven-passenger, limousine, coupe and landaulet types, the Thomas Motor Car Company has a new offering in the light four-cylinder Paige, which is particularly attractive. The car is in the low-priced line, selling for less than $1000 and comes fully-equipped with self-starter, electric lights, a wheel base of 110 inches and is one of the easiest riding of the entire Paige line. The car has particularly pleasing lines and is one of the most attractive of the low-priced offering received this year.

Finished with a Brunswick type of body, a five-passenger model shows a value that is most attractive. The Paige cars have been received at the Thomas Motor Car Company at the rate of a carload a day since last Friday and this morning there is not a demonstrator on the floor because of the steady deliveries made each working day.

"STRONG" MOTORCYCLE TOWN.

Among the 12,000 inhabitants of Chanute, Kan., there are seventy-five motorcycle riders. The machines are used for practical purposes as well as for pleasure. The Chanute Daily Times uses a motorcycle for rushing proofs from the newspaper office to advertisers.

3,000037 PER MILE!

Fred Karl, of Canal Dover, O., has ridden a twin-cylinder motorcycle practically 40,000 miles since 1911. The only mechanical expense he has incurred has been $1.50 for two intake valves. His average cost per mile has been 3.000037.

Phone—Home 60411, Broadway 6803.

Bullock's Broadway at Seventh

"Use Hi-Gravity Oil"

Phone—Home 60411, Broadway 6803.

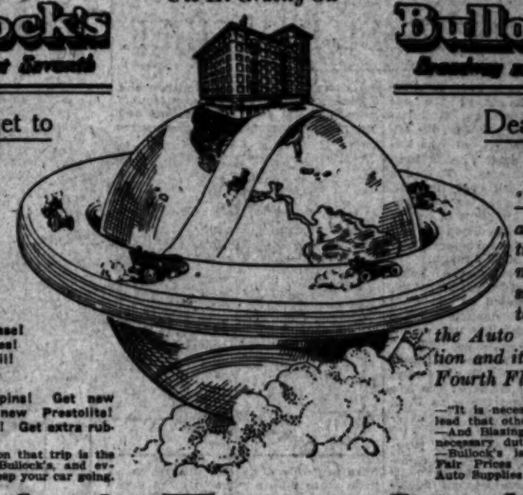
Bullock's Broadway at Seventh

Don't Forget to

Get a valve tool
Get plenty tire valves!
Get new valve caps!
Get a can soapstone!
Get extra tube patches!
Get extra can oil!
Get Spark Plugs!
Get small can grease!
Get new inner tubes!
Get emergency pail!
Get roll tire tape!

Get extra cotter pins! Get new batteries! Get new Prestolite! Get new lamp jets! Get extra rubber tubing!

—Before you start on that trip is the time to remember Bullock's, and everything that will keep your car going.



Dealers Are Welcome

—to the ideas and suggestions that it may be possible for them to obtain from the Auto Supply Section and its activities—Fourth Floor—

—"It is necessary for some to lead that others may follow"—
—And Blazing a Trail is the necessary duty of a Pioneer—
—Bullock's is the Pioneer of Fair Prices on First Quality Auto Supplies and Tires.

Goodrich Tires! Look!

Here's a Sale of Sales

30x3	Clinchers	$11.25	33x4	Straight Sides	$23.95
30x3½	Clinchers	15.95	34x4	Q. D.'s	24.95
32x3½	Q. D.'s	16.95	35x4	Q. D.'s	25.95
33x4	Q. D.'s	23.95	36x4	Q. D.'s	26.95

—All perfect, fresh stock—First Quality Goodrich Casings—with serial numbers intact—Thoroughly guaranteed—
—Plenty of them for a big stir—The above prices will obtain while quantities last—Perhaps for a week—Some sizes may go sooner—Plan to buy early—

"Live Wire" Dry Cells at 19c

—Surpass any Dry Cells that we know of at any price—
—Test higher—live longer—
—The only Cells you will use if you try them once—
—Buy Live Wires at Bullock's Monday—They can be bought in no other store—

—The particular attention of the Goodrich Tire Company, and of those others who may want to direct Motorists to Bullock's for Tires on Monday, is directed to this announcement—

—The Tire Companies have refused to sell Bullock's—*but they most emphatically HAVE NOT been able to prevent Bullock's from selling Tires in wonderfully increasing quantities*—
—Buy Goodrich Tires and other Tires at Bullock's on Monday—

Use Hi-Gravity Auto Oil. Buy Half Barrels, About 30 Gallons, $15.00

—It's the great Oil that Bullock's stands sponsor for in Los Angeles. It is a product of Pennsylvania petroleum—notably pure. A remarkable lubricant. Every motorist should know Hi-Gravity.



—Buy in steel half barrels, with faucet—about 30 gallons—Light, medium or heavy grades—$15.00.

Spring Repairers at $1.50

—Only 5 of them—Just half price. They will repair any broken spring without reducing resiliency.

Plush Robes at $5.00

—Big values in beautiful, soft plush robes—several designs—An opportunity to profit by—

"Narco" Tire Cut Filler at 90c

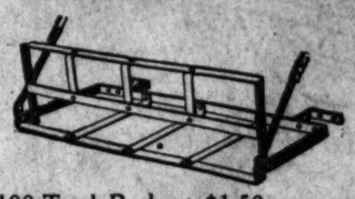
—The best filler for cuts in casings; big tubes, 200 of them—Every car should have one—90c.

Woodward Spark Plug Pumps $13.50

—Don't tire yourself out pumping air into your tires—Let your spark plug pump do it for you.

Gauntlet Gloves—Sale at $1.95

—Every motorist who needs new auto gloves should come to Bullock's for them—Horsehide—Extraordinary at $1.95.



100 Trunk Racks at $1.50

—Strong folding racks in two sizes—28 and 29 inches long. At $1.50 they are very strong values—

Buy Weed Chains—Now



—Don't wait until your tires slip on a wet street—and your machine skids into an accident—

Rain Coats $7.50

—A limited number of very excellent values. High, close-fitting military collars, adjustable sleeve bands—$7.50.

Lock and Chain at 90c



—Heavy, safety link chain—aluminum finish—for locking crank handle or tires—Get one, Monday at 90c.

Folding Auto Chairs $1.75

—Children's Folding Chairs with soft seat, padded back, steel frame—Strong, compact—a feature at $1.75.

TireNew at 75c Can

—It rubberizes, preserves and adds greatly to the appearance of the tires—Fills small cuts and cracks.

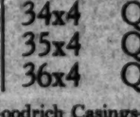
Features for Fords

—Ford owners come to Bullock's for accessories—because they find such splendid varieties of Ford accessories here—Because they find attractive prices—Because they have confidence in Bullock's—
—Buy your auto supplies at Bullock's on Monday—

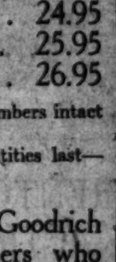
K. W. Vibrators—at $12.50

—The Vibrators that make Fords run even better. Ford owners who use them are enthusiastic.

"Fordorn" Magneto Horns $4.95



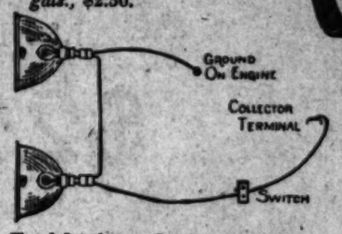
—Made to run from the Ford magneto—with each horn, a famous "Dad" push button, wire and terminals.



Ford Shock Absorbers at $15

—Hartford Shock Absorbers for Ford cars—$15, installed—will make your Ford ride much easier.

—*Zerolene Oil for Fords, 5 gals.*, $2.50.



Ford Lighting Outfits $3.95

—A high grade outfit—with 8 or 9-inch reflectors—one-piece Ediswan sockets and terminals—Wire cut to proper length; terminals; two Mazda bulbs—Complete $3.95.



Ford Bumpers at $4.75

—Easy to install—Protect your car.

B. & S. Vibrators...$8.00	Ford Weed Chains...$5 pr.
Ford Rear Tire Holders ...$3.50	Ford Sparkplugs.....35c
	Ford Radiator Hose...25c
Ford Seat Covers..$14.50	Ford Accelerators...$3.50
	Ford Primers at.....$1.50

We Believe Him.

MOTOR CAR A NECESSITY SAYS KISSEL-KAR CHIEF.

"WE HAVE reached a time in the history of the automobile when it has become a necessity," says W. H. Hughson, president of the Pacific Kissel-Kar branch who is here for a three-weeks' stay. The big chief, who is on deck every minute, either in San Francisco or Los Angeles, is satisfied that this is to be one of our best years. He bases his belief on the amount of business now being done at the local branch.

With Bob Robinson at the helm, sales have been recorded each working day and the total rolled up last week was surprising. The demand for the handsome new Kissel-Kar line causes the right kind of smile on "Billy's" face and he is prepared for bigger business. A recent sale of twelve Federal trucks was made at the San Francisco branch and the local Ford business has been above the average the past month.

"The motor car has become practically a necessity to traveling salesmen whose territory covers the smaller towns and whose success consequently depends very largely upon the ability to cover ground," says President Hughson. "Where formerly, on account of limited railway service, but one or two points a day could be visited, the advent of the automobile has made it possible for them to reach five or six and often more markets."

C. K. Smith of Westfield, Mass., president of the Smith-Lockwood Manufacturing Company, is one of the new school of executives who finds that his greatest usefulness is "out on the firing line." While tried and faithful subordinates grapple with the factory problems, Mr. Smith motors from Maine to California and Minnesota to Louisiana, calling on the trade. For this duty he depends on a big six-cylinder Kissel-Kar. This car has carried him into every State in the Union and he avers that to go back to the old way of "getting around" would be a return to conditions under which the present volume of his business could not possibly be done.

"This Kissel-Kar of mine carries me everywhere," says Smith, "and I have yet to experience any trouble with it. I am going all the time and have probably done 40,000 miles in a little more than a year. I often take members of my family along and that helps a whole lot too. They enjoy it and it is certainly a boon to me. In fact this car improves my business, social and physical well-being and the traveler who tries to get along without one is curtailing his usefulness and personal comfort. Our men who have automobiles have increased their efficiency in some cases four-fold and in addition have a car for the pleasure of their families when at home. Yes sir, the automobile is a wonderful thing for the traveling man."

Smith recently called at the Milwaukee factory of the Kissel-Kar Motor Company to negotiate the purchase of several more cars for the use of the company's salesmen. He explained that while his concern does not furnish automobiles to its men, it is glad to advance the purchase price to them and accept reimbursement in easy payments out of the salesmen's earnings. All the man having cars have so greatly increased their incomes that others are only too glad to buy them on the terms offered.



W. H. Hughson and Bob Robinson in Kisselkar roadster.

This is one of the latest four-cylinders of the new line that is being talked of so favorably in this country and which has made such a decided hit in Los Angeles. Below is "Billy" Hughson at the helm of the nobby car.

Cars Look Good.

RENTON CLEARS DECKS FOR ACTION ON NEW VELIE LINE

P. A. RENTON, president of the Renton Motor Car Company, agents for the Velie line, has cleared his decks for action. Four of the 1913 cars are to be sold at a sacrifice in anticipation of the early arrival of the 1914 goods.

This new 1914 line is one of the handsomest ever turned out by the Velie people. The cars are to be finished in the five and seven-passenger models and will be complete in the minutest detail.

Renton is one of the pioneers in the local industry, having been identified with the trade for the past ten years. This year has been one of his most successful seasons and the Velie agent is anticipating a record list of sales for the 1914 period.

Velie cars are to be received in carload lots and if the new 1914 cars are as good as the factory officials claim, Renton has a right to expect a banner year.

The new cars are late in being shipped but they are to be sent in ever increasing numbers. Renton has ordered 300 cars for the new season and judging by the orders already signed, he will have to increase his allotment before the close of 1914.

QUEER ACCIDENT TO APPERSON CAR.

One of the most peculiar accidents ever credited—justly or otherwise—to a motor car, occurred the other day in Chicago, on the Halstead-street jack knife bridge.

Michael Iarussi, an Italian undertaker, was bowling along on Halstead street, and had just gotten on the bridge when up it rose to an almost perpendicular. Iarussi, too frightened to throw out his clutch or attempt to save himself, stuck to the wheel and as the bridge went up, he rose with it—the "Jack Rabbit" steadily climbing. Nor did it stop until the front wheels dropped off the end and the fly wheel caught, which was the only thing that saved Iarussi and prevented the "Jack Rabbit" from taking a dive into the Chicago River.

None of the spectators, all of whom testify that the car was going about twenty miles an hour, were able to say just "how it happened" and Iarussi doesn't know. He hit the bridge just as it opened, and as it took about twenty-five seconds for it to rise from a perfectly horizontal position to one almost vertical, he must have reached the top in about that time.

One eye witness—an automobile man—said: "I've seen and been in a lot of hill climbs in my time, but the way that Apperson 'Jack Rabbit' [illegible] almost straight up' grade has a little on anything I ever saw."

Any one who has ever seen these bridges open to let the big boats through can appreciate this stunt. Mr. Iarussi's car is now at the Apperson branch in Chicago, having a new fly wheel, crank case and crank shaft installed.

COST OF UPKEEP HAS GONE DOWN

Harry R. Radford of the Cartercar company believes that the most remarkable feature of the growth of the automobile industry is the wonderful decrease in the cost of upkeep.

"The motor car is seldom considered an expense these days," said Mr. Radford, "and if the owner will use only ordinary caution in choosing his car he will have very little upkeep for the service which he will receive. Only a few years ago, about the only thing you heard as an excuse for people not buying cars was that they couldn't afford to keep them. They didn't care so much about the first cost, but they considered the after expenses. Now, however, we never hear such a statement and the purchaser knows that he can buy a car and take it out on the road and expect to get continual service throughout the entire year. We are continually getting letters from Cartercar owners who have driven their cars for one or two years, they say, without even making an adjustment. This may seem like an exaggeration to some who are not familiar with motor cars, but other manufacturers, I am certain, have found the same thing to be true."

The Hartford (Ct.) city water department has acquired a number of motor trucks during the past few months. One of the latest received is a 1½-ton truck. In order to care for these vehicles properly a brick garage is being constructed. The trucks are used for hauling cast iron water pipe, wood and various supplies.

PLUCKY WOM... CROSSES D...

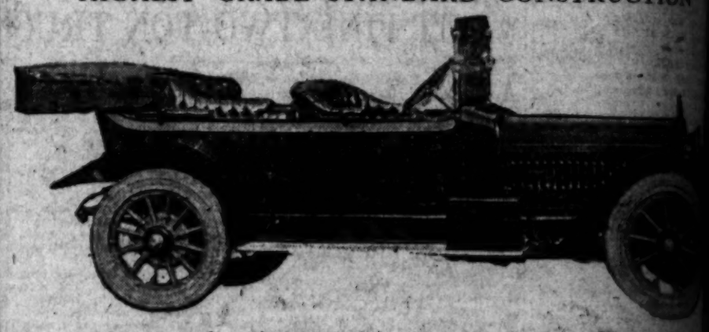
Mrs. A. C. Adams, ... of friends, motored ... last week from P... her speedy Mercer ... Adams is the wife ... Phoenix Hotel proprietor, ... enthusiastic motorist.

The hard, dusty ... Arizona capital to this ... by way of San Diego, ... route being followed ... the way. The roads ... in wretched condition, ... Mrs. Adams, but from the ... Los Angeles the roads ... shape.

Not a bit of trouble ... by the motorists, the ... ing through without ...

HOWARD "6"

HIGHEST GRADE STANDARD CONSTRUCTION



Only $2500 at Los Angeles

There are two sensible reasons why the Howard Six can be produced and sold at this price:

First, because the builders of this car have ample capital to enable them to market their product economically, being able to take advantage of the benefits of spot cash and discounts. Second, because no item of experimental expense is entirely eliminated by the adoption of only the highest grade construction which has proven to be the best known to the trade—this causes a double saving in advertising. It is not necessary to advertise extensively that a Continental motor, Timken axles, Timken bearings, Warner transmission and Bosch ignition, entirely separated from the electric lighting system, are the best construction obtainable. Everybody knows that, and we want to say right here that the car we have produced to meet price competition. We invite comparison with any car selling at any price you desire, no matter how much greater, quality and refinement to be the points judged." One more point: Compare any 6-cylinder car developing 77-horse power or less and see if you can obtain the gasoline mileage we claim from 11 to 13 miles to the gallon. We invite you to make this test yourself. We will furnish the oil and gasoline to prove this. We believe no car has ever been produced which can show superior results when everything considered.

IMMEDIATE DELIVERIES

THOMAS MOTOR CAR CO. OF CALIFORNIA
A. M. Young, Pres. ELEVENTH & FLOWER STS.

Eight $3400 LOZIER CARS For $2950

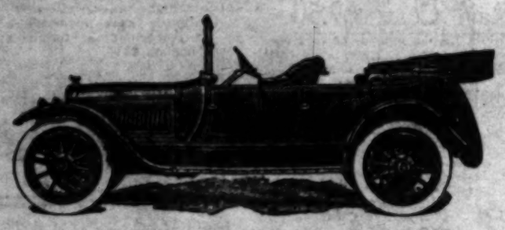
1914—SECOND SERIES

LOZIER

LIGHT SIX

$2950

Reduced From $3400



Most Sensational Price Reduction In Motor Car History!

THE announcement of the Third Series 1914 Lozier Light Six left us with eight of the Second Series 1914 models on hand.

We want to move these at once, hence this opportunity to secure one of America's

Highest Grade Motor Cars For $2950

These are new, up-to-date, fully equipped and fully guaranteed 1914 models. Simply to say they are LOZIERS tells the story.

REMEMBER, ONLY EIGHT CARS AT THIS PRICE

Bekins-Speers Motor Co.

Pico and Figueroa Streets

60634 OPEN ALL DAY SUNDAY Bdwy. 90

Looks Good.

NATIONAL IN RACING AGAIN.

Earle Y. Boothe Announces the Big League Lineup.

Schlaf and Herrick Are Two Possibilities.

Another Clean Sweep for Nineteen Fourteen.

Earle T. Boothe, agent for the National, is preparing for a racing campaign that will be one of the biggest ever framed by the National Company of Indianapolis. Rumor has it that a number of our best known drivers, who have figured in the Phoenix, Ascot, Ascot and other big road races will pilot National cars this year.

While it is too early to announce definite plans it is known that Ralph Mulford, Teddy Tetzlaff and Harry Herrick are possibilities as pilots of National racers in 1914. Herrick's name was scored on the blue ribbon list and he is said to be willing to risk the dizzy veloc of the speed course at Indianapolis where some of the fastest cars ever turned out by the National factory are nearing completion.

Tetzlaff has played in hard luck some time. He is ready to be signed in the East. He has not driven this year and it makes it look like that he is slipping. Mulford was given the palm as the greatest road driver. There are others, among them Cooper who have made good showings that Taddy, in the fact that our local man is a consistent mount. Attorney Herrick has the first call on Mulford has not even hinted that he is willing to listen to an offer from any positive authority that he considered a possibility as a National pilot for this coming year. Of course the matter will rest with Tetzlaff, who is now under contract which will run out of this present year.

REAL WINNERS.

Speaking of some of our best drivers in the West, there is Charley Wilcox, who first love is a National. Charley Wilcox, who is now on the Pacific coast. Wilcox will be remembered as the man who drove the fastest laps in the 1911 Santa Monica road race. He is a fearless driver and this coming season at the wheel of one of the fastest cars ever handed to him. Herrick is of course best remembered as the winner of his victory at Indianapolis in 1913. This sensational victory by the boy who had been so well in the National here when he won the heavy car classic. Herrick only to be followed by another National victory by Gil Anderson in the National in the 1914 season will be a replica of the "big race," said Earle T. Boothe, "and we will make another effort to put the National will once more in class. We have kept our cars just long enough to make them most interesting. The National is a host of friends here in Los Angeles and I shall be only too glad to announce the fastest and finest touring team ever sent into the field.

The Speed King.

OLDFIELD DRIVES SIMPLEX OVER PHOENIX RACE ROUTE

Bullard, Father of the Desert Classic, Helps Choose the Route for the Battle Royal—Shettler Trying to Boost Entries at this End—Enthusiasm at San Diego Where Naylor Is on the Job Every Instant.

BARNEY OLDFIELD, in the Simplex "50," reached Phoenix on Friday, after a long overland trip, in which the speed king studied road conditions carefully. Oldfield is convinced that he can show the best desert drivers the way across the sands. The roads are better than they ever were and the Mammoth Wash was easy for the big Simplex racer.

"Mammoth Wash easy," was the way Barney described the trip through the sands from Brawley to Mammoth Station on the railroad the other side of the big wash. "Can't scare me about that sand," said Oldfield at Phoenix. "It's easy and there is enough good road to make the going excellent for two-thirds of the way. I like the race and I'm out to win. Me for the Phoenix race this year."

George Purdy Bullard, Attorney-General of Arizona, completed the trip with Barney and arranged a reception at Phoenix for the big Simplex racer. Gov. Hunt, who is referee of the race, was there to greet the great road driver and a banquet was arranged at which Dr. H. H. Stone was the toastmaster. Barney told his hearers some interesting things connected with his trip across the desert, which he says is no longer a desert, but an interesting interstate run.

Bullard, the "father" of the Phoenix road race, is working hard to interest the business men of Phoenix in the contest. He wires that he is confident that the entry list will reach the twenty mark, because of the many outside cars that will be represented in the contest. Bullard says there is more interest in the race at Phoenix this year than ever before.

"Don't worry about the interest in the race," says Bullard. "It is greater than ever. We will have a big race and the track events are to be more interesting than they ever were before. Looks to me as if we will have a record crowd this year and thousands of people who never before paid attention to the interstate run are now ready to boost. Barney is here and we are treating him royally."

AT SAN DIEGO.

F. B. Naylor, the man at the helm in San Diego, says he expects five more entries from the southern city. Naylor was in town on Tuesday and says it is a joke to speak of the roads in San Diego county as being hard or even sandy. The old Devil's Canyon road, says Naylor, is now a thing of the past and the new boulevard is the real thing for the racers. Naylor was so interested in the race that he made a trip to this city with the torpedo boat flotilla on Tuesday, and listened to reports from the big games by wireless.

SHETTLER'S HOPES.

With nine entries already received for the 1913 Phoenix road race, Chairman Shettler of the committee in charge of the event, stated that he confidently expected to see at least twenty-five cars lined up for the desert classic.

Three Cadillac cars, two Simplex racers, a Locomobile, a Buick and a Ford are entered. A check for $300 has been placed with Shettler by Mrs. Northam for entry No. 5. The name of the car which will be in the race has not been announced, but it will probably be the Simplex which was entered by Mrs. Northam in the Los Angeles-to-Sacramento road race.

Omar Toft has been nominated by Mrs. Northam to drive her entry, but he refuses to state whether or not he will pilot the same Simplex. Don Lee has entered two Cadillac cars, the two to bear entry numbers one and three.

To date four cars have been entered by Los Angeles race enthusiasts, while San Diego is represented by two, Santa Ana by one, Phoenix by one and Saugus is on the map with another.

J. C. Rice of San Diego, who has entered a powerful Simplex, has been busy for the past two weeks tuning up his car, and according to reports, the Simplex will have speed and power to spare when it comes to traversing the desert sands and the smooth boulevards.

TRACK RACES.

One of the features of the finish of the Phoenix race will be the card of track races which will be staged November 6 at Phoenix. The races will be held and managed by the Maricopa Automobile Club, and a sanction has already been granted by the A.A.A.

A purse of $2700 will be offered to the place winners in the three races. The first race will be for a distance of fifteen miles, open only to cars competing in the Los Angeles-to-Phoenix and the El Paso-to-Phoenix races, having a piston displacement of 301 inches or over.

The purses will be divided 85 per cent. to the winner, twenty-five per cent. to second place winner, and 10 per cent. to the third place winner. The purse for the first race will amount to at least $400.

The second event will be the feature, for it will be a free-for-all for a distance of fifty miles. The purse will be $2000, and it will be divided just the same as the purse in the first event.

An entrance fee of $100 will be charged, but this amount will be returned if the entrant starts and continues in good faith. Two additional cars must be entered besides those which competed in either one of the road races to Phoenix.

The third and last event will be for cars with a piston displacement of 300 inches or under. The purse will be $300. Two or more cars must start in each race.

PHOENIX RACE HOWDY SPECIAL.

Preliminary arrangements are now being made with the Southern Pacific for the "Howdy Special" to be run to Phoenix at the time of the annual road race.

Local enthusiasts are in favor of inviting the San Diego people to combine with the Los Angeles special and make the train a boosting party for the San Diego Exposition. This should prove popular in the southern city.

John Gondolfo, proprietor of the Hotel Gondolfo at Yuma, has offered a handsome trophy for the car making the fastest time to Yuma. This cup, according to John S. Mitchell, will be well worth winning.

He Ought to Know.

MARION PRESIDENT SAYS BUSINESS IS BOOMING.

BELIEVING that the only way to keep in touch with automobile conditions of the country is to get on the ground and investigate for yourself, J. I. Handley, president of the Marion Motor Car Company and the American Motors Company of Indianapolis, is now in Los Angeles, having come directly from New York in accordance with his plan.

"Conditions in the automobile business in the East are most satisfactory. Our eastern dealers are experiencing an especially heavy business. New models of both the Marion and American are meeting with great favor. The Marion company has gone to its first six, and also its first closed cars, this season, and the popularity they have attained is well evidenced by the amount of business being done.

"Although I have hardly had time to make the personal investigation as thorough on the Coast, everyone in our organization assures me that California is in for a big season. Despite the great amount of automobile business already done in California, I do not believe that the crust has really been more than broken. I predict that in a few years your State will far outstrip all others in number of cars in operation."

During his stay in Los Angeles, Mr. Handley is dividing his time between the Symonds Motor Car Company, Marion dealers, and Lynn C. Buxton, American dealer. He expects to be here until the end of the week.

He thinks California, with her already great number of automobiles, has hardly yet begun to make her demands on the automobile manufacturers, and talking over local conditions at the Symonds Motor Car Company, predicted that before long California would far outstrip all other States in its number of automobiles.

The president of the two big Indianapolis companies is one of the forceful men of the automobile industry. Thoroughly conversant with conditions through connection with all branches of the business, Mr. Handley is firm in his belief that the best way to keep in touch is to get on the ground and study conditions. He comes to the Coast direct from New York, and is very optimistic of conditions in the East, pointing out that the announcement of the new Marion models has brought an extra heavy fall trade, while the American undersiung business is increasing steadily.

Mr. Handley holds a unique position in the automobile world, having risen to the presidency of the companies which he heads from the ranks of the dealers. His first step in the trade brought him the position as Middle West sales manager for the United States Motors, and later the vice-presidency and sales managership of the concern. This position he resigned several years ago to take the presidency and heavy interest in the American Motors Company, to which was later added similar connections with the Marion Motor Car Company.

Mr. Handley will be in Los Angeles until the end of the week. He makes his headquarters at the Symonds Motor Car Company, local dealers.

SUPPLY STATIONS FOR ALL AUTOISTS.

Arrangements have been made for a supply of Zerolene to be kept constantly on hand in case of an emergency. Supply stations have been established in the towns and outlying districts of Southern California and as a result motorists are promised added opportunity to get a supply of oil where the lubricant is not handled at present.

At all points where the company maintains tank wagon service Zerolene will now be supplied in bulk, and for the convenience of automobilists whose garages are not equipped with storage facilities the company has arranged to install at moderate cost an attractive thirty-gallon storage tank, specially designed for this service.

The advantages of this new arrangement are many: The consumer gets more lubricant for his money when buying in bulk than when he makes purchases in small quantities; the storage tanks do away with the annoyance of frequent purchases. Stocked up with thirty gallons of oil in his garage, the autoist is for the time insured against all worry as to a lubricant for his machine.

Joseph McCarty of Sterling, Ill., is on his way to Montana, where he will homestead a claim. He is making the trip to his new home on a motorcycle.

Looks Good.

MOTORISTS SAVE MONEY BY AUTO CLUB PROJECT.

MOTORISTS of Southern California have saved themselves a small fortune because of the work already accomplished by the insurance department of the Automobile Club of Southern California. Autoists are availing themselves of the opportunities afforded by the service established by Secretary S. C. Geary, who is planning to enlarge the scope of this department because of the steady demand there is from the auto men of the Southland.

To protect an automobile from fire, theft and collision, at cost, and save a total of $1146.94 on the first seventy-one premiums written, was the achievement of the Inter-insurance department of the Automobile Club of Southern California, announced yesterday.

It had already been learned by club officials that $78,000 had been the total saved for club members at the close of the first year's business, but the report on the first seventy-one policies was not finished until yesterday.

Four years ago Secretary Geary outlined a plan to the directors, whereby an insurance department could be conducted. Guy Van Alstyne was called to Los Angeles and assumed charge of the department.

One motorist found that at the expiration of his policy he had saved $126, and that $55.65 was returned to him, which had been saved for him by the automobile club. The initial saving on the cost of the policy had been $7. Other motorists found that when their cars were damaged the representatives of the club immediately adjusted the matter, no matter how distant.

When automobile owners became aware of the fact that they could secure insurance on their cars at a reduction of 50 per cent. under regular board rates, that they would help in securing the world's best roads for Southern California by joining the Automobile Club, and receive its prestige and service, the growth of the organization was remarkable. They no longer asked, "Why should I boost good roads?" they took advantage of the offers of the club.

Astonishing as was the announcement that the insurance department of the Automobile Club had saved $78,000 in premiums to its members on its first year's business, the actual result revealed in definite percentages is even more startling. Last week's statement, made before the books of the department had been closed for the twelve months ending its first calendar year, proves to have been conservative.

Halco Demonstration.

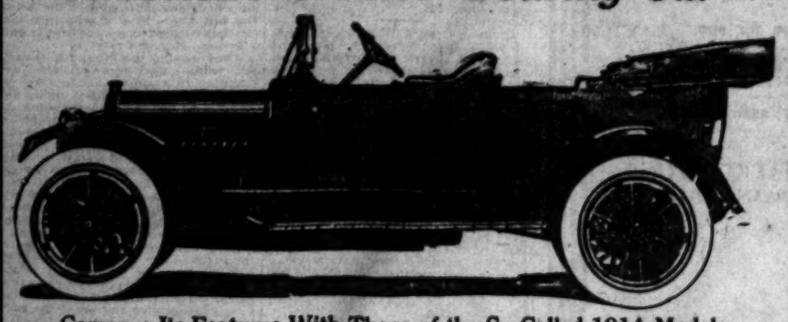
An interesting demonetration was made last week by W. H. Halliwell in the Halliwell shops with a Halco storage battery. Tested against another well-known storage battery, the Halco did not even buckle the plate, while theother battery was burnt out. The Halco dry cells are selling in large numbers in the Northwest, according to reports received from C. E. Halliwell, who is in the North. The Halco dry cells stand the dampness of the northern winters, in addition to being a perfect cell for all kinds of weather.

The Birmingham (Ala.) police department has doubled its motorcycle force.

See the New Series

PREMIER

"America's Greatest Touring Car"



Compare Its Features With Those of the So-Called 1914 Models

SIX CYLINDERS	LEFT SIDE DRIVE
ELECTRIC LIGHTS	STARTER WHICH SPINS THE MOTOR
TIRE INFLATER	CLEAN RUNNING BOARDS
NO PROJECTING HINGES	TURKISH UPHOLSTERY
CENTER CONTROL	SHOCK ABSORBERS

6-40—$2900—Full Touring Equipment—6-60—$4200

An Interesting Fact

No other high-grade manufacturer can show the enormous volume and percentage of increase of Premier in 1913, because, when Premier led the high grade makers with a popular priced Six, Premier standard, construction and quality were maintained.

Remember Also

A year ago the Premier possessed the features which its competitors in their 1914 announcements are claiming as new, such as left-side drive, six cylinders, clean running-boards, etc.

PREMIER MOTOR CAR COMPANY

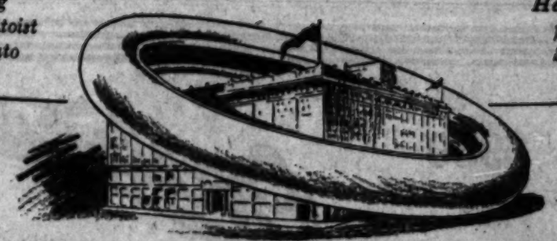
Main 679—F2584. 1127 So. Olive St.

Hamburger's Auto Supply Store

MAIN FLOOR Broadway Entrance

Everything for the Autoist but the Auto

Headquarters for Kelley-Springfield Tires



A STORE OF BETTER SERVICE

—Our idea about this modern Auto Supply Store is to make it a real service station for automobile accessories, and naturally when an institution wants to serve, it wants to do it well. We are trying constantly to procure the best merchandise possible, better values for the price and better attention to your wishes. If you can suggest any improvements, let us know; we are anxious to make things entirely satisfactory to our customers in every detail.



5 lbs. Waste with Bag 75c

—All white waste, too, no dust, no dirt, good clean waste.

—You can use the waterproof bag for carrying two or three extra tubes.

Quart Vacuum Bottles at $2.10

—*Janus Vacuum bottles which have been selling regularly at $2.50.*

Well made bottles, strong and durable with detachable tops which renders cleaning them easy.

It's New, Randall's Auto Gloss, 50c

—*A new article, not a paint or varnish, but a cleaner, polisher and preserver.*

—After you wash your car use Randall's and note the shining, glossy appearance. You'll find that constant use of this gloss will further the day when you'll need to have your car painted.

Big 4 Exhaust Horns—Here Only

—*$10.00, $11.00 and $12.00—three good sizes, exclusively at Hamburger's.*

—These horns give a clear instant warning; not harsh, yet commanding attention. Easily put on the car and will not clog up with soot or get out of order.

Buy Auto Oil and Grease Here

—*Poor oil or grease will lower the excellence of your car before you realize it.*

—Better be on the safe side. Buy oils and greases where you know that you are getting quality. You will gain much in the end by using Hamburger oils and greases.

Nickel FLASH LIGHTS, $1.00

—*Heavily plated and fitted with genuine Orsam bulb. Complete with battery.*

—A small and practical lamp that you can carry with ease in your vest pocket.

Trouble Lamps, Here at 90c

—*A mighty handy thing if your car ever gets stalled at night.*



—Heavily nickeled, with 10 feet of silk cord, and complete with terminals to attach to battery.

6 Volt—60 Ampere Storage Batteries, $15.00



—*And we keep it charged free for you for a year's time.*

—A guaranteed battery, plenty large enough for tail lamp, horn and for starting your car. You'll appreciate these good batteries.

Buy Rex Metal Polish at 55c

—*Without doubt the most popular polish on the market.*

—Cleans, scours, polishes with the least possible rubbing, contains nothing injurious to the hands, nothing to make white spots on brass.

An Enemy to Carbon

—*Carbon-Nit 75c—one application will eradicate all carbon from your motor.*

—You'll find your engine running better, taking the hills easier and yourself buying less gasoline.

Special—Shawver Jacks Can Be Purchased Here at $1.75

—*$2.50 regularly but an unusual purchase brings them to you at $1.75.*



—A jack that will lift a ton and is reliable at all times. Ratchet lift and detachable handle that may be used as a tire tool if you wish.

Spring Oiling Clamps at 45c

—*No need to take your car to a garage to get the squeak out of the springs.*

—Use this clamp yourself and oil your springs.

Small Items—Small Prices

Box of Assorted Cotter Pins	10c
Cotter Pin Tools at	25c
Box Assorted Lock Washers	20c
3-in-1 Valve Tools	10c
One-Half-Inch Cold Chisels	20c
Flat Pliers, Good Size	15c
Pump Connections at only	15c
Valve Grinding Compound at	15c
Oil Can Holders here at	20c
Steel Oil Guns	50c
Tire Tape 5c	Tire Talc 5c
1 lb. Cup Grease, 20c.	Cementless Patches 30c

See the Hamburger Section for other interesting store news.



$950
Completely equipped f. o. b. Toledo

Overland

$1075
With Gray & Davis electric starter and generator

Why the Price is Lower

HERE we present a few concise cold factory facts, so that you can get a faint idea of what 50,000 cars a year means, and how it makes possible *minimum economy*. Read carefully. Then draw your own conclusions.

We are the second largest consumers of aluminum in the world—not in the automobile industry—*but in the world*. We use 18,000 pounds a day or *5,400,000 pounds a year*.

This year we will use 20,000 tons of steel.

One of our recent monthly averages on *incoming freight alone* was over *85 carloads a day*, or a total of 5,100,000 pounds of incoming *daily* freight.

On *outgoing* freight we never fall below *35 carloads a day* and often go as high as *60 carloads a day*. This year our outgoing freight will approximate *270,000,000 pounds*.

Our incoming express matter will average *ten to twelve thousand pounds a day* and outgoing is almost *double that*.

We print our American catalogue in *1,000,000 lots*. In addition to that is our German, Italian, French, Spanish and Portuguese editions which are run in *300,000 to 500,000 lots*. Then there are huge special editions for South Africa, Canada, Australia, India, etc.

We *receive* over 1200 pieces of first-class mail matter each day. We *send out* over 2000 pieces of first-class mail matter each day. On an average we handle over 20,000 pieces each week. To say nothing of the fourth class matter and Parcel Post.

It is almost customary for us to mail a solid ton of catalogues and literature every day.

We operate machines in our mailing department that stamp, seal and count 250 letters a minute.

Our telegraph offices (situated right in our factory) are among the largest individual handlers of telegrams and cables in the world.

We operate the largest drop forge plant in the industry—which means that we can make parts for $3 (shop cost) for which other manufacturers must pay $9.

We have over $3,000,000.00 worth of automatic machinery—which means that we can cut production costs, on machined parts, 50%.

This year we have contracted for 200,000 tires, 250,000 lamps, 100,000 fenders, 200,000 wheels, and 200,000 rims—and these are only some of the trimmings.

Some figures!

Yes—but they show the immensity of this institution. *And it's immensity that makes for economy*—for maximum production results in minimum costs and *you save the difference.*

The economical effect of such purchasing power is singularly evident in the 1914 Overland.

In every respect here is an *improved* and a *larger* car but the price is *lower* than ever.

The motor is larger—*but the price is lower.*

The wheelbase is longer—*but the price is lower.*

The tires are larger—*but the price is lower.*

The new car has electric lights throughout—even under the dash—*but the price is lower.*

The body is designed with cowl dash and flush U doors with concealed hinges—*but the price is lower.*

It is magnificently finished in dark Brewster green, trimmed in polished nickel and aluminum, running boards and wheels to match—*but the price is lower.*

Then there are Timken bearings, a jeweled Stewart speedometer—a larger steering wheel, and deeper upholstery—*but the price is lower.*

Never before such value for suc price!

No need to hesitate any longer. See the nearest Overland dealer. Get your Overland quick and save money.

Read this advertisement again—then draw your own conclusions.

J. W. LEAVITT AND COMPANY, DISTRIBUTORS
60537 **1235 SOUTH OLIVE ST.** MAIN 4831
THE WILLYS-OVERLAND COMPANY, TOLEDO, OHIO
Investigate our Easy Payment Plan.



Electric head, side, tail and dash lights
Storage battery
35 Horsepower motor
114-inch wheelbase
Timken bearings
Splitdorf magneto
Model R Schebler carburetor
Three-quarter floating rear axle
33x4 Q. D. tires
Cowl dash
Brewster green body
nickel and aluminum trimmings
Deeper upholstery
Mohair top, curtains and boot
Clear-vision windshield
Stewart speedometer
Electric horn
Flush U doors with concealed hinges

The Yachts.

ARBITARY HANDICAP TO BE SAILED OFF SAN PEDRO.

UNUSUAL interest centers around the yacht race which will be sailed off San Pedro harbor this afternoon, this being the final race for the season of the South Coast Yacht Club. The race is the annual arbitrary handicap event which marks the close of the racing each year. The performance of each boat is used as a guide for the ratings in this race instead of the regular rating used, as the time allowance basis in the other racing events of the year.

Although the Columbine, owned by A. G. Sepulveda, and sailed today by C. E. Fulton and a picked crew, will be scratch boat today, the allowance she will give the fast Alert, owned by Bailey & Logan, will be cut down by over seven minutes. Both Commodore Hubbell's flagship Mischief and Leo Lighthipe's Marie have in previous races given the Alert time allowance, but today the Alert comes next to the Columbine and gives the Mischief 2m., 25s., and Marie 20m., 15s. These boats also get increased allowance over the Columbine, as they have not manifested any great amount of speed over this course this season.

The Wasp will receive 20m., 25s. from the Columbine, Ben Weston being her skipper. As she has shown herself fast in competition with the Alert, it is expected that she will make a good showing today, although her allowance is not as great in proportion.

The smaller "R and S class" sloops receive additional allowances from the Columbine, the Seabird, the slowest boat in the fleet, getting the largest allowance of all, viz., 58m., 50s. With this big starting advantage the secretary hopes, with the assistance of the Killian family, to get into the finishing line ahead of some of the racing craft. The Myth will be sailed by her owner, Harry Mellen, while Capt. Van Valin will sail the Portola for her owner, J. A. Jepson.

It is not believed that the La Jolla will be in the race as her owner, A. L. Haller, has been too busy to haul her out for a coat of paint. Law will, however, be in the race, as he expects to handle the silken accessories on the Columbine.

Reversing the usual order of things the smaller boats will start first, the Seabird leading the parade across the line at 1 o'clock, the others crossing on their allowances, viz.: Portola, 1:06:15; Myth, 1:14; Marie, 1:26:25; Wasp, 1:38:26; Mischief I, 1:44:05; Alert, 1:46:40, and Columbine, 1:58:50.

If the dope on this race, as figured out by Measurer Goldsworthy for the Regatta Committee, is correct, all of the racing yachts will cross the finishing line in a bunch, after having sailed the twelve-mile triangle according to form. But while, theoretically, the dope is all right, the race will not be quite this close, although with an average breeze the boats should finish at nearly the same time.

Three prizes are offered today, a first and second prize cup and a handsome compass, donated by Maley-Blanchard Company.

Growing.

BIG FACTORY AT TORRANCE.

MOORE TRUCK COMPANY PUTS UP BIG NEW PLANT.

Hundred and Twenty-five Men to Be Employed in Steel and Concrete Building—Wonderful Demand for Automobiles in California Cause for This Expansion.

The Moore company will employ 125 in the new factory at Torrance. The building is of concrete and steel and is equipped with the best automobile-building machinery.

F. L. Moore, president of F. L. Moore Truck Company, declares that Southern California has too few manufactories—particularly of automobiles.

"The need of automobile manufactories becomes apparent," said Mr. Moore, "when we understand that more than $7,000,000 a month or about $85,000,000 a year is being spent for automobiles of all kinds. Since 1905, when the registration of motor vehicles was begun in California, more than 111,000 machines have been purchased at a cost of more than $250,000,000. This means that with only about two and one-half million population as compared to New York's nine million, California leads the nation in the number of machines in service. It is a fair and striking illustration of the wide-spread wealth and prosperity of the State of which Southern California and Los Angeles itself can claim their full share.

"This certainly should suggest a field for manufactories of all sorts of automobile equipment and accessories. Our company, is now working to full capacity and we are not able to fill our orders as promptly as we would wish. In one month we exceeded a business of $85,000."

FLYING SPARKS OF MOTORDOM.

It is said that California is ahead of any other State in the commercial use of motorcycles, in proportion to its population.

Motor trucks are being used to carry the mails in Northern Maine along the Fort Fairfield and Limestone branches of the Bangor and Aroostook. The Federal government placed the trucks in service following the refusal of the railroad to carry the mail on account of a difference of $240 between the bill and the government check for mail messenger service between the stations and postoffices.

About 40 per cent. of all the motor trucks in use in New York City are electrics. During the current year 271 new electrics have been placed in operation in the city, bringing the total to 2161. It is predicted that the next five months of the year will see the installation of as many electrics as were sold during the first seven. Electrics in New York are employed in 78 different lines of business. Brewers take the lead with 322, department stores come second with 262, express companies use 197, bread is delivered by 154, and the central stations use 127.

Clyde J. Coleman, an inventor, two of whose patents already form the basis of an electric lighting and starting system, has evolved a small gas producer of a size suitable for automobile use, of which much is expected, and which is to be placed on the market by a $1,000,000 corporation. The producer is intended to take the place of the fuel tank of the present gasoline system. Half of the space will be occupied with the fuel reservoir, the remainder being utilized by a miniature producer of special construction, operating, it is declared, on the principle of the "present stationary gas producers." Coal screenings, charcoal, crude oil or any other low-cost carbonaceous material may be employed for fuel. Fifty per cent. more mileage at one-fifth the present fuel cost is the net advantage claimed for the system.

Tires that are completely deflated should be inflated slowly at first, until there is quite an amount of air in them, when the inflation may proceed more rapidly. There are several views as to the proper pressure, and it would seem that the best plan is to inflate the tires until they hold their shape under the weight of the car, without flattening. There is no reason for inflating beyond this point and making the car ride hard. One of the popular pressure recommendations is to inflate the front tires to a pressure equal to 17 or 18 times their cross section, and the rear tires to 20 times their cross section. This would mean that 34 by 4 tires would have a pressure of 68 to 72 pounds on the front wheels and 80 pounds on the rear. In determining the pressure it is better to use a gauge on the air line near the tire, or one applied directly to the tire valve, rather than one on the air pump, as one in the latter position is liable to show sometimes a higher pressure than actually exists in the tire.

Baseball.

WINTER PLANS OF THE VENICE BALL PLAY

Hap Hogan Will Boss League and Sign ... Elliott Seeks Position on Ice Wagon, Wh... Will Cultivate Whiskers—Anything, Except ... Looks Good to Ed Klepfer.

BY HARRY A. WILLIAMS.

THE hero days of our baseball players are drawing to a close. Within a fortnight they will drop into semi-obscurity—become private citizens the same as clerks, bricklayers, newspaper men and porch-climbers.

No longer may they disport themselves in short panties before an admiring constituency.

Some of the players will hibernate here; in fact, a majority of them may do just that thing, while the minority will go squattering away to less congenial climes to reassemble here in the happy sprouting days of spring. Those who have never seen a bunch of ballplayers squatter have something coming to them.

ALL WILL BE HAPPY.

By that time—meaning next spring—the old wounds will have healed into historic battle scars, the blasted reputations of 1913 will again be in good health, optimism will be at flood tide, and every father's son of them will feel confident of hitting .300 or better.

But back to the coming winter of discontent.

Hap Hogan, the Tiger chieftain, will divide his time between his billiard bazaar and the presidency of the Winter League. It is believed that Ban Johnson has nothing on Hap as an executive, and that the only thing that has prevented Hap from proving it is lack of opportunity.

Hap will also do a bit of scouting on the side, and book a dozen or so new ball players for 1914.

ROWDY WANTS JOB.

Rowdy Elliott has not fully matured his plans for the winter, but probably will pass the off season here or hereabouts if he can find suitable employment. He hopes to get a position driving an ice wagon.

Charley Sterrett is a civil or a locomotive engineer—I have forgotten which. Providing he can't get that kind of a job he might land one as motorman on one of our interurban lines. He is open to engagements.

Unless all signs fail, Frederick Harvey Harkness will face the barrier in the matrimonial stakes. "Speck" is to get married in Portland. Being something of a matinee idol, there will be thousands of broken hearts all over the circuit.

SPIDER MAKES MONEY.

Charles Spider Baum will retire into the hills back of Livermore there in obscurity to grow his annual crop of whiskers only to have them pruned before again returning into the public eye. Spider grew a most prolific crop of whiskers last winter and received good money for them from Livermore's leading upholsterer. He believes that the receipts from his whiskers this winter will easily cover his expenses between November and March.

Other young men would do well to follow the example set by Baum and convert their inborn talent for growing whiskers into ready cash. It is these things, the ability to grab opportunity by the forelock, that mark the difference between the successful man and the man who simply works for wages.

And to think of the thousands upon thousands of whiskers which have gone to seed only because there were no clear-sighted men of the Baum type to prove that they have a commercial value. ... strive to make ... where but one grew ...

JOHNNY RALEIGH ...

Johnny Raleigh ... close to home, and ... play a little winter ball ...

Ed Klepfer wants to ... Angeles if he can ... keeping the wolf away from the door. He is willing to do anything that does not mean labor.

Cecil Ferguson is a ... man by profession, and ... tours the Middle West ... bile sundries to an ... lic.

J. Linton Griffin is the proprietor of a corner drug ... promising Texas village, ... unknown to the white ... lage goes "dry" at the next ... Linton should do an ... ness.

ROY GETTING BUSY.

Roy Hitt is believed to be ... close to John D. Rockefeller ... will be the third winter ... loaded cars for the Standard Company.

Elmer Koestner has ... Doyle's gymnasium, and will go into training for the big ... Hamilton Patterson will ... in condition by practising ... tinies of a bowling alley.

Roy Brashear will, it is said, ... Mexico in search of small ... big game, doing so this fall ... own risk.

Patsy O'Rourke will ... old Philly, leaving ... he be not disturbed until ... Patsy says that he owes ... success on the diamond to ... tracted periods of sleep.

Franz Hoag is slated for a ... position on the team with ... Maier is to place in the ... ranks this winter.

LOU WILL PITCH.

Lou Litschi knows not ... turn. Last year he starred ... ter at Laguna, but beat it to ... Angeles when a baseball ... called around at the beach ... whined for dog biscuits. ... of this horrifying experience ... ably will stick pretty close to ... street.

Speed McDonnell is still ... decided whether to ... visit the scenes of his ... in Cleveland. He hopes to ... definite decision soon. ... so, he will ask Phenz or ... render one for him.

Johnny Kane is sought after ... ber of commercial ... cluding a sporting ... Johnny is one of our very ... sporting goods sellers.

Walter Carlisle, who ... an unpleasant habit of ... Minnesota, has reformed and ... here. Walter is a crack ... trade, and may take up the ... behalf of the lemon drop ...

Paul Meloan will ... the manager of a team ... the Oil Belt League. He is ... of a good ground breaker ... his eye on Dick Bayless for ... Dick being a man of ... proprietor of an ... portium and a batting ... erably over .300, with ... himself by even ...

It's Safe Enough.

UP IN A DIRIGIBLE WITH EXPERT ROY KNABENSH

BY BERT C. SMITH.

UP IN a dirigible, 1000 feet above the earth, is a sensation which few men have enjoyed. It is thrilling and interesting, though perhaps the greatest thrill comes as you are about to leave the ground. It was my privilege to ride with Roy Knabenshue in that big dirigible which he is flying on the Hotel Raymond grounds. We went up Wednesday morning and came down the same morning.

Roy is an airman. That fact has been established, and he is good for 10,000 feet, but about 1000 is all I will ever ask for, and if I have my way, about 600 feet would suit me better. There is a feeling that can only be described by the man or woman who rides in that carriage below the big bag. It is a sensation that few have experienced and which only a favored few will receive.

After leaving the ground it is easy, but while the mechanicians are cranking that motor, and during the preparation for the first flight, you experience emotions that cannot be described. No, of course, you are not afraid. Show me the man who would admit that his "Angora" had arrived, but just the same I refuse to state just how I felt before that big gas bag got away into the blue.

"All ready, boys. Well, let 'er go."

Now, Roy Knabenshue has a pleasant voice, but if you are making your first flight you will perhaps have a hard time to hear him, because of the noise your heart makes in its wild beating, or perhaps it is the racket of those knees of yours as they knock together. I rise to remark that I heard Roy give the order for casting off.

Well, on that order hangs a tale. Some careless "holder-on" or hangeron, or whatever they call those fellows who steady the big dirigible, hung on too long and we "got away light." Notice the technical expression. The big bag fairly danced into the air. Now we carried in all seven passengers. One of them was Millionaire Card, a fine fellow, who was making his first flight.

Now Millionaire Card was not afraid. In spite of the fact that he had left his plucky wife on the ground—I say "plucky" as Mrs. Card offered to make the trip—the big man showed no fear even when the bag careened and swerved into a figure eight that gave us all thrills.

We struck an "uptrend." Well, that was thrill No. 1 and we began to ascend. They told us it was only 1100 feet, but if it had been 11,000 feet it would have been all the same to me as I could not have been more excited. No, I was not scared. This with my hand raised, I affirm. But it was a unique thrill and I wanted to enjoy it. Well, I ... few pictures, but they ... focus, the most of ... suppose my nerves were ... up right.

One of the men who ... rise was Norman Murray, ... ball boyish kind of fellow ... he had promised his wife ... an ascension. Well, ... story, the old one that ... so often. Anyway, Norman ... flight. When we were ... point Roy Knabenshue ... to throw out a bag of sand. ... his remark. In a fluttering ... "Say, we'll go higher if ... sand. Guess I'll risk it." ... it feels good to me right ... couldn't make me dump ... Well, now, this is the ... safe enough and enjoyable ... make a flight each morning ... up again if my wife ... Isn't it nice to be married?

We made a right-hand ... two figure eights, ... ends, not us, but the ... came down safe and sound ... as we were dropping for ... least ordered. Murray ... of sand. Murray ... would bump too hard, we ... respond, but just think of ... stead of opening that bag of ... the sand left out over the ... lifted that big heavy mass ... it over the side with the ... ening thud. It's funny how ... adens. If we had been ... Los Angeles [illegible] ... destrian would have been ... and perhaps killed by the ... weight, which dropped from ... to the old earth we were ... reach.

After thirty minutes of ... engine was cool. We could ... to San Diego. It [illegible] ... was one of the most ... which we dropped to the ... low. He is considerate ... of the dirigible, and ... range for regular flights ... gers to and from San ... in Southern California.

Roy Knabenshue is one ... greatest air pilots I have ... with. No, I've been in ... plane, so please don't ... ridden in a balloon, ... Therefore I am ... small opinion ... that dirigible and I believe ... to build a large ... like the Zeppelin, ... about thirty passengers ... flights to Catalina and ... hear you ask for a ride ...

Martin Hansen of the ... sen & Decker of S. ... is on a motorcycle ... He will visit ... Park on ...

Some Game.

TROJANS SMEAR BERKELEY BOYS.

CALIFORNIA FRESHMEN DEFEATED BY U.S.C.

Fighting Scrum of the Local Varsity Twice Crosses the Freshmen Line, but Neither Goal Is Kicked—California Varsity Beats Santa Clara in Hard Game.

BY OWEN R. BIRD.

[BY DIRECT WIRE TO THE TIMES.]

BERKELEY, Oct. 11.—[Exclusive Dispatch.] The Trojan varsity won the first match game of the season against the California freshman team this afternoon after a hard battle by the score of 6 to 0. The southerners had all the best of the game and the heroes of the affair are the men in the pack. They carried the battle all the way from start to finish, outweighed, outplayed and outfought the famous Schaeffer warriors who had been touted to win the battle.

The score should have been at least ten points greater, but the California wing-forward was constantly off side from whistle to whistle, thereby lowering the U.S.C. attack in the midfield. Only three times did the southern backs get to going and on each of these occasions there was a near score as a result. Taking it as a whole, the Trojans played the best game of the season and from this team can be counted on for real results.

HOT STRUGGLE.

At 2:20 five kicked off and the fight was on. At once the California men started to "climb the Trojan frames," but were met more than half way by Hughie's men. However, it seemed as though the U.S.C. men could not get started with the result that the ball was soon on the 18-yard line. Here the crimson men came to light and one of the greatest battles seen in these parts was staged. Taking the ball at their feet, the men from the south jumped down the field and from this point on were on the offense.

After a California free kick on the U.S.C. 30-yard line the Trojans dribbled to the Bears' 20 mark, Yoshiki, Hanes and Harris doing the work. At this point the California fullback attempted to smear one of the Trojan rushes and was brought to earth with an awful thud by Carl Haney. The forwards gathered around the ball and rushed it to the 15-yard mark. It looked like a sure score at this point, but the play went bad for a moment and the California full kicked to the U.S.C. 30-yard line. There was a fumble at this point on the part of one of the backs and in a few minutes the ball was on the U.S.C. 40-yard line. It was not until this time of the game that the Trojans seemed to wake up. With a mad rush Frank Toolan, Hanes and Baron-hord into the Blue scrum and in a few seconds the play was waltzing down the field.

MAD RUSH.

Like an angry wave the gray team swept into the blue. After kicked to them like a champion, the backs were coming like wild men and the forwards were knocking flat all that were in their way. Twice the march was halted while Referee Fuller gave the California a free kick, but on each occasion the Trojans came back hotter than ever. From the 40-yard line the play was carried to the 15 by dribbling and Craig and Haney delivered into line and went to the ground line.

Two scrums were called here and the second Hanes and Elmore carried the ball over together. Elmore missed the goal making the score U.S.C. 5, California 0.

On the drop-out the forwards again took the ball and rushed it to within the 25-yard mark: punts were exchanged with the advantage in favor of the Bears. Finding this out, Albar called for another battle line and they went. Time was called, but the ball was not as yet dead. One of the California backs tried to kick out of bounds but Taylor and Elmore blocked the kick. Taylor securing and sent him away for 20 yards to the goal line and then driving over with a flock of men in blue tagging at his heels.

A BAD ANGLE.

Elmore again missed the goal, but this was on a rather difficult angle, so he can be excused.

In the second half the Trojans were rushed rather hard at first, but as they were along they soon got the ball in hand again and were attacking as of old.

It was in this half that Laird nearly got away for a try, but stopped just on the 25-yard mark, after dodging the entire field. Later, Carl Haney tried through, but failed to pass in it after running 55 yards, so another try was averted for California.

Bill Haney was put in here in his brother's place and Lund took Tommy Hanes' place at center three, while Tommy went in for Harris and Levermeah took the place of Hanes in the front rank.

ANOTHER MISS.

After Carl Haney's run U.S.C. got a free kick on the 30-yard mark, but at a rather stiff angle. However, Elmore hit the post, bringing the ball up to the 25 feet, but the ball passed outside and there was no further score.



Some Game.

TROJANS SMEAR BERKELEY BOYS.

CALIFORNIA FRESHMEN DEFEATED BY U.S.C.

Sliding Scrum of the Local Team Twice Crosses the Freshman Line, but Neither Goal Is Kicked—California Varsity Beats Santa Clara in Hard Game.

BY OWEN R. BIRD.

[BY SPECIAL WIRE TO THE TIMES.]

BERKELEY, Oct. 11.—[Exclusive Dispatch.] The Trojan varsity won its first match game of the season from the 5th California freshman team this afternoon after a hard battle by the score of 6 to 0. The southerners were not the best of the game and the score of the affair are the men in front. They carried the battle all the way from start to finish, outplayed and outfought the green Berkeley warriors who had been trained to win the battle.

The score should have been at least twice greater, but the California [illegible] forward was constantly off side [illegible] the whistle to whistle, thereby [illegible] the U.S.C. attack in the [illegible]. Only three times did the [illegible] backs get to going and on [illegible] of these occasions there was a [illegible] score as a result. Taking it as [illegible] the Trojans played the best [illegible] of the season and from this [illegible] can be counted on for real [illegible]

HOT STRUGGLE.

[illegible] was kicked off and the fight [illegible]. At once the California men [illegible] to climb the Trojan frames," [illegible] not more than half way by [illegible] men. However, it seemed as [illegible] the U.S.C. men could not get [illegible] with the result that the ball [illegible] on the 10-yard line. Here [illegible] fierce rush came to light and one [illegible] the gamest battles seen in these [illegible] was staged. Taking the ball at [illegible] foot, the men from the south [illegible] down the field and from this [illegible] on were on the offense.

[illegible] a California free kick on the [illegible] toed line the Trojans [illegible] to the Bears' 38 mark. [illegible], Hanes and Harris doing the [illegible]. At this point the California [illegible] attempted to smear one of [illegible] Trojan rushers and was brought [illegible] with an awful thud by Carl [illegible]. The forwards gathered around [illegible] and rushed it to the 15-yard [illegible]. It looked like a sure score at [illegible], but the play went bad for [illegible] and the California full [illegible] to the U.S.C. 30-yard line. [illegible] a fumble at this point on [illegible] of the backs and in a [illegible] the ball was on the U.S.C. [illegible] line. It was not until this [illegible] of the game that the Trojans [illegible] to wake up. With a mad [illegible] Trojan, Hanes and Baron[illegible] hurled into the Blue scrum and in [illegible] seconds the play was waltzing [illegible] the field.

MAD RUSH.

[illegible] an angry wave the gray team [illegible] the line. Alber kicked to [illegible] like a champion, the backs were [illegible] like wild men and the for[illegible] were marching fast all that [illegible] their way. Twice the march [illegible] while Referee Fuller gave [illegible] a free kick, but on each [illegible] the Trojans came back hotter [illegible] ever. From the 50-yard line [illegible] were carried to the 15 by [illegible] and Craig and Haney [illegible] into line and went to the [illegible].

Plays were called here and [illegible] Hanes and Elmore [illegible] the ball over together. El[illegible] added the goal making the [illegible] U.S.C. 6, California 0.

[illegible] kicked off the forwards again [illegible] the ball and rushed it to within [illegible] mark; punts were ex[illegible] with the advantage in favor [illegible]. Finding this out, Alber [illegible] another battle line and [illegible] it was not as yet dead. One [illegible] California backs tried to kick [illegible] but Taylor and Elmore [illegible] the kick, Taylor securing and [illegible] his way for 20 yards to the [illegible] and then driving over with [illegible] men in blue tagging at his [illegible].

As time drew to a close for the half, the Trojans got reckless and tore out at high speed, and it was here that several opportunities were thrown away for a score, but the fact that the southern varsity clearly outplayed the freshman team in all the departments of the game, surprised all who saw the struggle.

When the fact is considered that this is the third game for the Trojans and the nineteenth for the freshmen, it is small wonder that Coach Higgins and his men are so well pleased.

The squad leaves tomorrow night for the South and will start right in for the L.A.A.C. game, which is slated for next Saturday. There were no injuries in the game on either side.

Referee—Palmer Fuller. Time of halves, thirty minutes.

Following the U.S.C. game the California varsity and Santa Clara College had a great battle, the varsity winning in the last minute of play on a lucky fluke, by the score of 6 to 2.

On the kick-off the California varsity rushed the Saints to their goal line, but met a stubborn defense and finally were driven back to the twenty-five-yard line. At this point the Bears were given a free kick, which Peart sent sailing over the bar for three points.

Instead of taking the heart out of the Saints, it was the cause of a near riot, when the men from Santa Clara started to dribble, claw, fight and tear their way to the goal line. California twice kicked out of danger, then the Saints got away with a passing rush for forty yards. Tommy Yparrando going over for the first try of the game and also tying the score. Goal was missed.

SOME SCRAP.

In the second half the game developed into one of those affairs where only the fit can possibly survive and for the first twenty minutes the Saints were doing all the surviving. They played the varsity off their feet and at times were pounding on the very threshold of the California goal, only to lose on a fumble or some other bad luck.

It was not until the last thirty-five seconds of play that the California team pulled out of the hole. A Santa Clara fumble resulted in a fast California dribble rush, the Saint fullback failed to fall on the ball and one of the varsity men got in one of those lone dribbling boots, the ball rolling over the goal line. Abrams led in the mad scramble for the ball and by a mad plunge secured the winning try. The goal was missed.

THE LINEUP.

Freshmen.		U.S.C.
J. Smith	front rank	Baronides
	front rank	Toolan
Russell	front rank	Haynes
Barthel	middle rank	Elmoore
Brook		
Monlux	middle rank	Jonhes
Johnson	lock	Tescke
Weeks	rear rank	Harris
E. Smith	rear rank	Taylor
Sample	wing forward	
Sharp	halfback	Albers
Easton	first five	Haney
Finley	second five	Craig
Skinner	wing left	Laird
Garthwaite	center three	Davis
Bishop	wing right	Shepard
Montgomery	fullback	Neuner

Mackey Is Happy.

Charles Mackey, of the Simplex and Mercer agency, is one of the happiest men on the local automobile row. It was no trouble at all to ascertain the reason, for the minute anyone spoke to him, he reached for a handful of perfectly good cigars. The occasion is the arrival of a fine baby girl at the Mackey home, and arrangements are already being completed for a special wire-wheeled Mercer for Miss Frances Mackey when she is able to tell the difference between a Simplex and a Mercer.



Threading the traffic in the new Chalmers "Six" at the busy hours of a working day.

Up and down the streets of Los Angeles with Police Lieut. Butler, chief of the traffic squad, studying conditions in an effort to make life and limb safer on the pavements of our thoroughfares in the downtown district. Risks that pedestrians take unnecessarily in spite of the most careful driving.

Football.

QUAKERS DOWN TIGERS IN FAST PRACTICE GAME.

IN A PRACTICE game that strung forty-eight minutes of play over two hours of time, Whittier College defeated Occidental College 30 to 7.

In the first half the game was practically devoid of interest, as Coach Pipal of Occidental kept a mixed second and third team in during the whole period and in the twenty-four minutes of play the Quaker varsity ran up four touchdowns in a row.

In the second half a new Occidental team took the field, which was a varsity team, and the result was some of the snappiest football that has been seen in a long time. While neither team used anything but straight football, the clash of the varsities was a sight to behold and ended with a touchdown apiece.

FINCH STARS.

Bull Finch was the Whittier star during the whole game. Three of the four touchdowns that they secured in the first half were scored by him and nobody seemed able to stop him but a husky young gent named Shipke, playing right tackle for the Tiger scrubs, who threw the Quaker fullback for a loss nearly every time he picked Shipke's side of the line.

The second touchdown secured by the Quakers was something of a fluke, as the referee blew his whistle and the Occidental men stopped playing. Chambers dashed over the line with the ball and when it developed that the whistle had been blown on a penalty on Occidental, Whittier refused the penalty and took the touchdown.

With the score 24 to 0 against them in the second half, the Tigers' first team began smashing through the Quaker defense and had it not been for costly fumbles would have scored early in the quarter. However, a long forward pass to Kirkpatrick and a ripping, tearing forty-yard run by Foster brought the first Tiger score. McClung kicked goal.

MASON'S RUN.

Right here Havens Mason, a young gent who hails from Boston and says "fawty-faw" when he means forty-four, broke into the limelight by making a plunging run through the entire Tiger varsity for a touchdown. The Quakers, as usual, failed to kick the goal.

The line-up:

Whittier.		Occidental.
Newlin	R.E.	Lewis
Douglas		Mackintosh
Edwards	R.T.	Shipke
Lewis	R.G.	Simpson
E. Chambers		Starner
		Jones
Buffkin	C.	Stearns
		Wieman
Stone	L.G.	Johnson
Jordan		Deems, Doig
Finlay	L.T.	Doig
Palmer		Squires
Cook	L.E.	Mansfield
		Kirkpatrick
Mason	Q.	Hill, Lens
Brownell	R.H.	Brandstetner
		McClung, Mackintosh
Chambers	L.H.	Smith
Newlin		Foster
Finck	F.	Long
Newlin		Coffeen

We Are Always in Need of High Grade Salesmen.

DOAN LEE

Twelfth & Main

Threading Streets.

(Continued from First Page.)

him to help you," said Lieut. Butler. "He is there to see that the traffic ordinances are obeyed and we have selected the man who are fit to be trusted. The traffic situation is rapidly becoming better, but we have many problems to solve. We are slowly but surely getting hold of the problem in a city where we have much to contend with. We are educating the public and pretty soon we will teach the people how to behave during the busy hours of the day. In the meantime we must be patient."

JOSEPH COXE TO STUDY THE FISH.

With the intention of securing accurate data on the habits and feeding grounds of the famous game fish of Southern California waters for the use of the State Game and Fish Commission, Joseph Coxe, of Tufts-Lyons Arms Company and a director in the Tuna Club, started Monday of last week in a fifty-foot launch for a two-months' cruise among the Channel Islands from the Mexican line to Santa Barbara.

Mr. Coxe is accompanied by J. W. Jump and Smith Warren, all enthusiastic hunters of the game fish. The party plans to make a minute study of the habits and life of the tuna, yellowtail, bonita, etc., which have made game fishing in this section world-famous.

Coxe, who has been an ardent fisherman for the last twenty years, has heretofore compiled some very excellent data on the life and habits of the game fish and this data fell into the hands of the Fish and Game Commission, with the result that that body requested Coxe to complete his work on the subject and permit them to have the use of the data in regulating the laws governing such fishing.

IOWA BEATS CORNELL.

IOWA CITY (Iowa) Oct. 11.—[By A. P. Night Wire.] Cornell gave way before Iowa today, the Hawkeyes running up to 76 points, to Cornell's 16. Cornell could not get within striking distance despite several well-executed forward passes. Iowa played old-fashioned football excepting for occasional attempts at forward passes. Capt. McGinnis crossed Cornell's goal line three times. Iowa was penalized frequently.

Tigers Nab Series.

(Continued from First Page.)

grazed the tip of Fisher's glove and Hitt rushed home. "Speed" then tanned with right good grace.

The score:

PORTLAND.

	A.B.	R.	B.H.	S.B.	P.O.	A.	E.
Chadbourne, cf	4	0	0	0	0	0	0
Derrick, 1b	4	0	0	0	11	1	0
Rodgers, 2b	4	0	0	0	1	3	0
Lindsay, 2b	0	0	0	0	0	0	0
Doane, rf	4	0	0	0	0	0	0
Speer, lf	4	0	0	0	0	0	0
Koerr, ss	4	0	0	0	0	0	0
Fisher, c	4	0	0	0	0	0	0
Krapp, p	3	0	0	0	0	0	0
Berry, x	0	0	0	0	0	0	0
Davis, xx	0	0	0	0	0	0	0
Totals	29	0	0	0	24	11	0

x—Batted for Fisher in eighth.
xx—Ran for Lindsay in eighth.

VENICE.

	A.B.	R.	B.H.	S.B.	P.O.	A.	E.
Carlisle, lf	4	1	1	0	1	0	0
Kane, cf	4	1	1	0	3	0	0
Karjane, rf	4	0	0	0	1	0	0
McDonnell, 1b	4	0	0	0	12	1	0
O'Rourke, 2b	4	0	0	0	2	3	0
Litschi, 3b	4	0	0	0	0	3	0
Butler, ss	4	0	0	0	2	3	0
Elliott, c	4	0	0	0	6	0	0
Hitt, p	3	1	0	0	0	1	0
Totals	39	3	2	0	27	10	0

SCORE BY INNINGS.

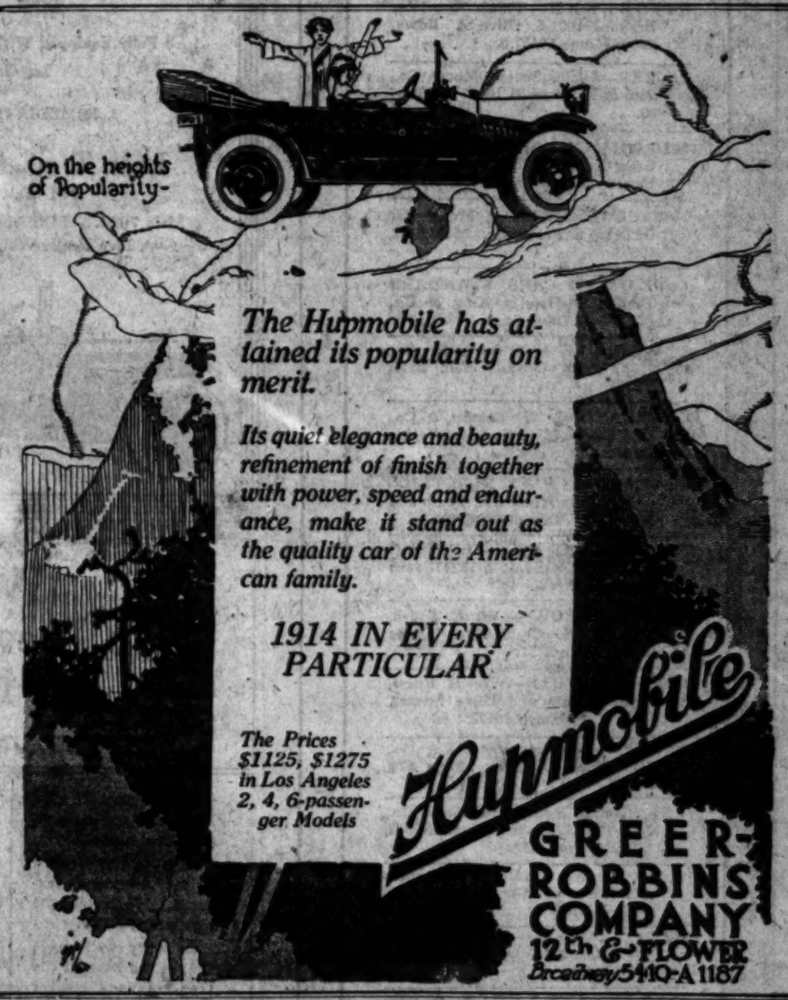
Portland	0	0	0	0	0	0	0	0	0
Base hits	0	0	0	0	0	0	0	0	0
Venice	0	0	0	0	0	0	0	3	x
Base hits	0	0	0	0	0	0	0	2	x

SUMMARY.

Two-base hit—Krapp.
Sacrifice hits—Doane, 2.
Sacrifice fly—Karjane.
Bases on balls—Off Krapp, 3; off Hitt, 2.
Struck out—By Krapp, 2; by Hitt, 4.
Double plays—O'Rourke to McDonnell; O'Rourke to Butler.
Wild pitch—Krapp.
Hit by pitched ball—Speer, Carlisle.
Time of game—1h. 52m.
Umpires—Flynn and Finger.

RACES CALLED OFF.

LEXINGTON (Ky.) Oct. 11.—[By A. P. Night Wire.] The day's racing at the Kentucky Horse Breeders' Association meeting was called off today on account of rain. The programme will be carried out Monday.



SAVE 2/3 of Every Dollar you now spend for Gasoline

This enormous saving is perfectly possible for you to make, Mr. Auto Owner. More—it is guaranteed when you have equipped your car with the

BARNARD ALL-FUEL CARBURETING SYSTEM

There's no secret. It's just a case of perfect combustion attained. Every atom of fuel is turned into energy.

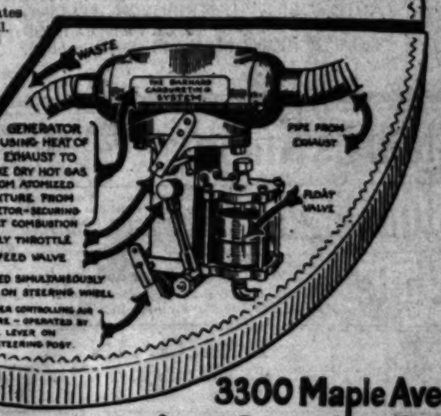
The Barnard System consists of a special carburetor and a generator. It makes possible the use of low-grade fuel; distillate, or even 2¾-cent gas oil.

Part of the hot engine exhaust is used by the generator to heat and thoroughly vaporize the mixture from the carburetor.

This dry gas fires perfectly. It liberates instantly maximum power. That is all. But it has solved the automobile fuel problem and the carbon problem.

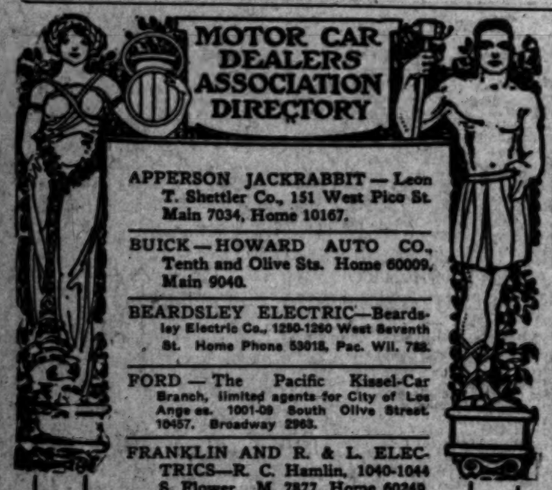
Can You Afford to Lose ⅔ of Every Fuel Dollar?

Call for a demonstration today. Every investigator is a sure buyer. When the Barnard All-Fuel System has paid for itself its cost becomes an investment. Make your car pay dividends. Call or write for information now.



BARNARD Manufacturing Company – Los Angeles, Cal.

3300 Maple Ave.



MOTOR CAR DEALERS ASSOCIATION DIRECTORY

APPERSON JACKRABBIT — Leon T. Shettler Co., 151 West Pico St. Main 7034, Home 10167.

BUICK — HOWARD AUTO CO., Tenth and Olive Sts. Home 60009, Main 9040.

BEARDSLEY ELECTRIC—Beardsley Electric Co., 1250-1260 West Seventh St. Home Phone 53018, Pac. Wil. 782.

FORD — The Pacific Kissel-Car Branch, limited agents for City of Los Angeles. 1001-09 South Olive Street. 10457. Broadway 2963.

FRANKLIN AND R. & L. ELECTRICS—R. C. Hamlin, 1040-1044 S. Flower. M. 7877, Home 60249.

HOWARD SIX — PAIGE — LIPPARD-STEWART. Thomas Motor Car Co. of Cal., 1058-60 S. Flower.

HUDSON — Harold L. Arnold, 1118 to 1128 S. Olive St. Sunset Main 678; Home A4734.

JACKSON — Chas. H. Thompson, 1142-44 S. Olive St. F6390, Bdwy. 1947.

KISSELKAR — Pacific KisselKar Branch, 1001 S. Olive St. Bdwy. 2963; Home 10457.

LOZIER—Bekins-Speers Motor Co., Pico at Figueroa St. 60634; Bdwy. 90.

MITCHELL — HUPMOBILE — Greer-Robbins Co., Twelfth and Flower Sts. Bdwy. 5410, A1187.

NATIONAL — National Motor Car Co., 1355 S. Flower St. Main 5347, 60593.

OAKLAND CARS, STANDARD TRUCKS—Hawley King & Co., 1027-33 S. Olive St.

OLDSMOBILE — Oldsmobile Co., 1205 South Olive. Main 3130, F5647.

OVERLAND—J. W. Leavitt & Co., 1235 South Olive St. Main 4831; 60537.

PACKARD and R. & L. ELECTRICS —California Motor Co., Tenth and Hope Sts. Main 6060; 60405.

PEERLESS AND OHIO ELECTRIC SMITH BROS., 1616-1624 South Figueroa Street.

PIERCE-ARROW — W. E. Bush, 1701-1711 S. Grand Ave. Home 60305; Main 2257.

POPE-HARTFORD—Wm. R. Ruess, Corner Tenth and Olive Streets. Main 7278, Home 60173.

PREMIER—Premier Motor Car Co., 1127 South Olive St. Main 679, F2664.

REGAL—Big Four Automobile Co., 1047-49 S. Olive St. Home F2533, Sunset Bdwy. 952.

SIMPLEX and MERCER — Simplex and Mercer Pacific Coast Agency, 1057 S. Olive St. A4547. M. 7563.

STUTZ — Walter M. Brown Co., 412-414 West Pico St. Home 25003, Main 7047.

UNIVERSAL TRUCK—Eastern Motor Co., 825-827 South Olive. F2965, Main 2965.

VELIE AND WARREN — Renton Motor Car Co., 1230 S. Main St. Main 1068, Home 10799.

WINTON — W. D. Howard Motor Car Co., 1238 South Flower Street Bdwy. 4180. Home F5609.

Tire Salesman Wanted

TO SELL TIRES IN CONNECTION WITH AUTOMOBILE DISTRIBUTOR SELLING OVER 600 CARS A YEAR. GOOD POSITION TO RIGHT MAN. Phone Main 6060.

Stearns Knight F. B. STEARNS COMPANY, 742 South Olive. Bdwy. 596. F7473.

Studebaker TOURING CARS, ROADSTERS, DELIVERY WAGONS. SERVICE BUILDING 1020 EAST SEVENTH ST. MAIN 8440—60436. THE STUDEBAKER CORP. OF AMERICA. RETAIL BRANCH 1006-1008 S. OLIVE. F7111, Main 8791.

White Main 8502. F8036. Gasoline Car and Truck. G. M. C. Gasoline and Electric Trucks. Pioneer Com'l Auto Co., 1017-19 No. Alameda St.

A BARGAIN

One 48-horse-power, high-grade roadster in first-class condition. Electric lights and dynamo. New tires. Will sell cheap or trade for smaller car. Call Sunday till noon or Monday all day.

806 NORTH MAIN ST. Phone Broadway 4188; F7898.

The Bailey 6 in 1 Valve Cap and Tool

Leak Preventer, Wrench, Thread Renewer, Tire Deflator, Dust Cap—Six Tools in One. Indispensable to the use of air valves, on automobiles, motorcycles and bicycles. BAILEY MFG. CO. (Inc.) 36-37 Canadian Bldg., Los Angeles.

Athletics Champions.

(Continued from First Page.)

forcing McLean at second. Without a moment's hesitation Barry flashed the ball to McInnis, and Merkle was out by a step. It was one of the $100,000 infield's double plays that cut down opponents at critical periods of a game, and it spelled the finish of the Giants as world's series contenders then and there.

From that point on Plank and the players back of him were never in trouble. The two-run lead grew more formidable as the game progressed.

When the two veteran twirlers, Plank and Mathewson, faced each other for the second time today the pitching stood Plank 7 hits for 2 runs; Mathewson 8 hits and no runs. Tonight the figures read Plank 9 hits and 4 runs; Mathewson 14 hits for 3 runs.

A COINCIDENCE.

It is a peculiar coincidence that when this pair of twirlers were just slipping past the salad days of their big league career, they were called upon to face each other in just such a series of games and the result was just as close. When the Athletics and Giants faced each other in the initial game of the world's championship battle of 1905 the batteries were Mathewson and Bresnahan for New York and Plank and Schreckengost for Philadelphia. Mathewson's record showed that he allowed four hits and no runs, while Plank gave ten hits for three runs.

It is a wonderful testimonial to the ability of Plank and Mathewson that eight years later when almost all of their team mates of those days are gone and forgotten, they should be the heroes of the highest type of baseball battle.

It was also a day of triumph for Manager Mack and the American League. The Athletic victory over the Giants in the 1913 world's series marked Mack's third elevation to the title of manager of a universal championship team and the fourth consecutive victory of an American League team over the standard-bearers of the National League.

Including the present series, the junior league has won six out of the ten championship contests with the senior organization, which began in 1903.

Eddie Murphy made two hits in his first two times at bat; Collins made one and Baker two.

Both veterans were steady, having both control and speed, and but one batter from each team received a pass to first at their expense. The play was confined chiefly to the infield, each first baseman getting fourteen putouts. The Athletics' outfielders made eight putouts and the Giants' six.

MACK PLEASED.

The Athletics' victory was also pleasing to Connie Mack and his players, since it gave them the rubber win over McGraw and the Giants in the third meeting of the two teams. In 1905 the Giants won four games to one. In 1911 the Athletics took four out of six, and repeated with four out of five this season.

PHILADELPHIA.

	AB.	R.	H.	PO.	A.	E.
Murphy, rf	3	1	2	3	0	0
Oldring, lf	3	0	0	1	0	0
Collins, cf	3	0	1	2	0	0
Baker, 3b	3	0	1	0	2	0
McInnis, 1b	3	0	0	14	0	0
Strunk, c	3	0	0	7	1	0
Barry, ss	3	0	0	1	7	0
Schang, c	2	0	0	7	0	0
Plank, p	3	0	0	0	1	0
Totals	29	1	4	27	12	1

NEW YORK.

	AB.	R.	H.	PO.	A.	E.
Herzog, 2b	4	0	0	1	7	0
Doyle, 2b	4	0	0	1	3	0
Fletcher, ss	4	0	0	2	3	0
Murray, rf	4	0	0	1	0	0
Shafer, cf	4	0	0	2	0	0
Murray, lf	3	0	0	3	0	0
McLean, cf	3	0	0	0	0	0
Merkle, 1b	4	0	0	9	0	0
Mathewson, p	3	0	1	0	3	0
Crandall, x	1	0	0	0	0	0
Totals	34	1	2	27	15	2

x—Batted for Mathewson in ninth.

SCORE BY INNINGS.

Philadelphia	1	0	0	0	0	0	0	0	0	1
New York	0	0	0	0	0	1	0	0	0	1

SUMMARY.

Sacrifice hits—Collins, McInnis. Sacrifice flies—Baker, McInnis. Double plays—Collins to Barry to McInnis; Barry to Collins to McInnis. Left on bases—Philadelphia, 5; New York, 1. First base on balls—Off Plank, 1; off Mathewson, 1. First base on errors—Philadelphia, 1; New York, 1. Struck out—By Plank, 1; by Mathewson, 2. Time of game—1h. 35m. Umpires—At plate, Klem; on bases, Egan; left field, Rigler; right field, Connolly.

APPERSON

SINCE 1893 BUILDING Apperson "JACK RABBIT" CARS

LET US SHOW YOU OUR NEW

"Baby Jack Rabbit"

$1750

Fully Equipped With Electric Starting and Lighting System.

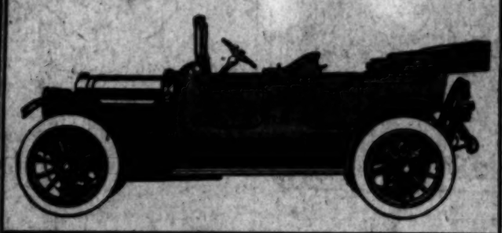
IMMEDIATE DELIVERY

Leon T. Shettler Company

151 West Pico Street

Main 7034. LOS ANGELES. Home 10167.

"A Live Dealer Will Sell You a Live Car."



We Paid $50,000 To Prevent Tread Separation On No-Rim-Cut Tires

Another Exclusive Feature

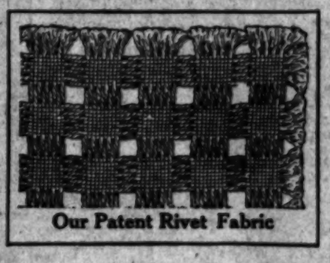
Here is another vital feature found in Goodyear tires alone.

This fabric — called "rivet" fabric — is patented. We bought the rights for $50,000.

In every well-made tire, at the base of the tread, runs a breaker strip. It is usually a solid weave.

It is near this strip, where rubber joins with fabric, that loosened treads occur. It has cost tire users millions of dollars.

The "rivet" fabric is our breaker strip. Note the openings in it. We force the tread rubber down through these openings, so hundreds of large rubber rivets are formed to prevent tread separation. Then the whole tire is vulcanized en masse. This is one of the biggest of Goodyear economies, and no other maker can use it.



Our Patent Rivet Fabric

corrects this buckling. The rubber and fabric adjust themselves to actual road conditions. Every part of the fabric bears its part of the strain.

This process—used by no one else—adds to our cost $1,500 daily, just to minimize blow-out cost.

No Rim-Cutting

In addition we save you, in No Rim-Cut tires, all the ruin of rim-cutting.

With clincher tires—the hooked-base tires—rim-cutting ruins almost one tire in three. This is proved by statistics gathered for us by certified public accountants. No-Rim-Cut tires are guaranteed against this costly damage.

We control the only known way to make a satisfactory tire of this type.

Saving Blow-Outs At a Cost of $1,500 Daily

Here is another exclusive feature.

No-Rim-Cut tires get the "On-Air Cure." That is they are final-cured on air bags shaped like inner tubes. They are cured, as you use them, on elastic air.

Other tires are cured on iron cores alone. The fearful compression often buckles the fabric. And there, where some of the fabric bears no part of the strain, thousands of blow-outs occur.

Our "On-Air Cure"



GOODYEAR AKRON, OHIO

No-Rim-Cut Tires

With or Without Anti-Skid Treads

Three Savings

So we save you on rim-cutting—

Save you on blow-outs—

Save you on tread separation.

Yet no standard tire of any type costs less than No-Rim-Cut tires. That is due to our mammoth output. No-Rim-Cut tires, when we made less of them, cost one-fifth more than clinchers.

Note what you get which others can't give. You will then see why Goodyears far outsell any other tire that's made.

THE GOODYEAR TIRE & RUBBER COMPANY, Akron, Ohio

This Company has no connection whatever with any other rubber concern which uses the Goodyear name

Branches and Agencies in 103 Principal Cities For Sale by All Dealers

Los Angeles Branch: 723-5 South Olive Street.

Phones: Home F6094 Sunset Main 8470

Hot Stuff.

HOME RUNS ARE VERY FREQUENT.

By Means of Them Wolves Down the Seals.

Swain and Kenworthy Both Home in Seventh.

Wolves Need Three Heavers to Win Game.

[BY DIRECT WIRE TO THE TIMES.]

SACRAMENTO, Oct. 11.—[Exclusive Dispatch.] Home runs were a common article out at Buffalo Park today. But they were of enough importance so that the Sacramento Wolves could not do without them. For the first time this season, four circuit shots were credited to one team, and these four home runs were directly responsible for seven Sacramento runs. Without the home runs the Wolves would have been hopelessly outclassed; with the home runs, the Wolves were able to put over a 10-5 victory on Del Howard's Seals in the most spectacular game seen on the local lot this year.

Two walks off Williams followed by singles by Schaller and Downs gave the Seals two runs in the first frame and chased Williams to the bench before the inning was over. Lively stopped further scoring in the inning and was given a one-run lead in the last of the first when Moran put the ball out of the lot with Young and Kenworthy on bases.

Johnston's double, Schaller's out and Downs's single gave the Seals the tieing run in the third. In the fourth Schmidt's double, Fanning's Cincinnati hit, and Young's wild heave on McArdle's grounder put the Seals two runs to the good. Corhan's infield single, Cartwright's out and Schmidt's double increased this lead by one run in the fourth.

In the last of the sixth a hit batter, a walk and an infield out put men on second and third. Tennant connected for a single to left center, the first hit off Fanning since the first inning, and two men scored. The Wolves one run shy of a tie. But the Seals recovered their runs and their three-run lead, doubles by Schaller, Downs and Corhan put over two tallies in the seventh and benched Lively in favor of Whitter.

The home runs by Swain and Kenworthy with two out in the seventh again left the Wolves one run shy. Fanning, batting for Pinch Hitter Baker, who failed to start anything in the first seven innings, batted for Leifield in the eighth. Leifield went to first in the half of the inning and scored him in the hole by a fielder's choice grounder. Tennant scored Fanning at second on an attempted steal. Then came Cheek's three-base hit, which bounded away from Schaller and rolled through the ropes into the left field territory. Tennant scored Cheek with a run on the hit.

SAN FRANCISCO.

	AB.	R.	H.	PO.	A.	E.
Mundorff, cf	4	0	0	2	0	0
McArdle, 1b	4	0	0	9	0	0
Johnston, rf	4	0	1	1	0	0
Schaller, lf	4	1	1	2	0	0
Downs, 2b	4	2	2	2	3	0
Corhan, ss	4	1	1	1	3	0
Cartwright, 3b	4	0	0	1	2	0
Fanning, p	2	0	0	0	1	0
Tennant, x	1	1	1	0	0	0
Leifield, p	0	0	0	0	0	0
Baker, x	1	0	0	0	0	0
Totals	32	5	6	18	9	0

x—Baker batted for Fanning in eighth.

SACRAMENTO.

	AB.	R.	H.	PO.	A.	E.
Shinn, rf	4	0	0	1	0	0
Young, ss	4	1	1	1	3	0
Swain, 1b	4	1	1	10	0	0
Kenworthy, 2b	4	1	1	2	3	0
Moran, cf	4	1	1	2	0	0
Hallman, 3b	4	0	0	1	2	0
Tennant, lf	3	1	1	1	0	0
Hinz, c	3	0	0	6	0	0
Cheek, c	1	0	1	1	0	0
Williams, p	1	0	0	0	0	0
Klawitter, p	0	0	0	0	0	0
Van Buren, x	1	0	0	0	0	0
Totals	35	5	6	25	8	0

x—Van Buren batted for Hinz in ninth.

SCORE BY INNINGS.

San Francisco	0	0	2	0	0	0	3	0	0	5
Base hits	0	0	1	0	0	0	3	0	0	4
Sacramento	0	0	1	0	0	3	0	1	0	5
Base hits	0	0	1	0	0	3	0	1	0	6

SUMMARY.

Two base hits—Schaller, Downs, Cheek. Three-base hits—Johnston, Schaller, Moran. Sacrifice hits—McArdle, Hallman. Sacrifice flies—Shinn, Swain. Struck out—By Fanning, 1; by Williams, 2; by Klawitter, 1; by Leifield, 1. Bases on balls—Off Fanning, 2; off Williams, 1; off Klawitter, 1. Wild pitch—Fanning. Hit by pitched ball—Kenworthy by Leifield. Left on bases—San Francisco, 6; Sacramento, 6. Earned runs—San Francisco, 4; Sacramento, 5. Time of game—2h. 10m. Umpires—McCarthy and Bell.

BIG LEAGUE AVERAGES.

CHICAGO, Oct. 11.—Batting averages revised to include the final games in both leagues, published here today, give Ty Cobb with an average of .391 first place in the American, and Yingling with .400, first place in the National, while Charles McDonald of Boston nosed out Daubert with .362 to the Brooklyn man's .360.

The National's .300 hitters are:

Hyatt, Pittsburgh, .356; R. Miller, Philadelphia, .345; Crandall, New York, .341; Cravath, Philadelphia, .331; Erwin, Brooklyn, .323; Becker, Philadelphia, .321; Schmidt, Boston, .320; Walsh, Philadelphia, .320; Hess, Boston, .317; Zimmerman, Chicago, .313; Magee, Philadelphia, .312; Wheat, Brooklyn, .309; Volz, Pittsburgh, .309; Meyers, New York, .306; Wagner, Pittsburgh, .306; Titus, Boston, .306; Hinker, Cincinnati, .304 Houser, St. Louis, .304; Zinn, Boston, .302; Lobert, Philadelphia, .301; Marsans, Cincinnati, .300; Smith, Brooklyn, .300.

Next to Cobb, the American leaguers rank thus:

Henriksen, Boston, .385; Jackson, Cleveland, .372; Speaker, Boston, .364; Collins, Philadelphia, .358; Gilhooley, York, .337; Lajoie, Cleveland, McInnis, Philadelphia, Murphy, Philadelphia, Washington, .321; Crawford, .317; Lelivelt, Cleveland, Philadelphia, .307; Bauman, .307; O'Neill Cleveland, St. Louis, .303; Walker, .303.

Philadelphia leads in the League with a team batting of .277 and a team fielding of .964. Brooklyn did the batting of the Nationals, with the fielding honors went to burgh, with .965.

Milan leads the base thefts number seven—but best National League was Carey of Pittsburgh, with Pitching records in the

Vaughn, Chicago
Demaree, New York
Humphries, Chicago
Pierce, Chicago
Alexander, Philadelphia

In the Americas:

Johnson, Washington
Jones, Cleveland
Walsh, Chicago
Wood, Boston
Bender, Philadelphia

WORLD SERIES BY INNINGS.

FIRST INNING.

PHILADELPHIA—The crowd gave a big cheer when Mathewson walked out to the hurling hill. Murphy singled on the first ball pitched, Fletcher being barely able to reach it with his ungloved hand. Murphy was forced at second when Mathewson took Oldring's bunt and tossed to second. Collins shot a single to right, Oldring easily making third. Oldring scored when Burns caught Baker's sacrifice fly. Burns made a wild throw to the plate, the ball going over McLean's head. Collins went to second on the wild heave. Herzog took McInnis's splash and threw to Doyle, who touched out Collins. One run, two hits, one error.

NEW YORK—Plank's first pitch was a ball, knee high. After two balls and two strikes, Plank and Collins had a conference in the pitcher's box. Herzog out on a fly to Murphy. Plank worked coolly and deliberately as if trying to conserve all his energy. Doyle out, Barry to McInnis on a lightning fielding play in which Barry took the ball on the run behind the pitcher's box. Fletcher went out on a long fly which Oldring took up near the fence. No runs, no hits, no errors.

SECOND INNING.

PHILADELPHIA — Doyle tossed out Strunk at first. Mathewson's big looping drop curve was in fine working order. Barry out on a high fly to Murray. Schang faced Mathewson for the first time in the series. Schang got an infield single which bounded off Mathewson's glove. Plank popped out to Herzog. No runs, one hit, no errors.

NEW YORK — McGraw made a complaint to Umpire Klem that Plank was shifting his feet from the slab while making his delivery. Umpire Klem apparently did not sustain the claim. Baker threw out Burns at first. Baker's throw nearly drew McInnis from the bag. Shafer fouled out to McInnis, who caught the ball leaning over the boxes of the grand stand. Murray was thrown out at first by Plank. No runs, no hits, no errors.

THIRD INNING.

PHILADELPHIA—Murphy got his second single to left, the ball going like a bullet between Fletcher and Herzog. Doyle made an error on Oldring's hot grounder, Murphy going to second. Collins out when Merkle took his sacrifice bunt and touched him on the line. Both runners moved up. Murphy scored when Merkle took Baker's smash and threw to the plate. It was a Cincinnati base hit for Baker. Oldring went to third. Oldring scored on McInnis's sacrifice fly to Burns. Baker was held at first. Doyle threw out Strunk at first. Two runs, two hits, one error.

NEW YORK—McLean sent up a high fly to Oldring. Merkle line-flied to Collins. Barry threw out Mathewson at first. No runs, no hits, no errors.

FOURTH INNING.

PHILADELPHIA—Fletcher threw out Barry. Murray took Schang's short fly after a good run. Fletcher caught Plank's fly back of second base. No runs, no hits, no errors.

NEW YORK—Herzog went out on three straight strikes. Plank threw the corners of the plate and made fine change of pace. Doyle out to McInnis, unassisted. Fletcher died on a fly to Strunk. No runs, no hits, no errors.

FIFTH INNING.

PHILADELPHIA — Doyle threw out Murphy at first. Doyle made a fine catch of Oldring's grounder and threw to first on a fly to Shafer. No runs, no hits, no errors. Mathewson passed Collins, but Baker went out on a fly to Shafer. No runs, no hits, no errors.

NEW YORK—Burns threw out McInnis. It was a hard chance, as McInnis only had to move a step to get it. Shafer walked. Merkle hit a first Giant to reach first base in the game. Schang almost caught Shafer napping at first with a quick throw, but Plank dropped Murray's fly and Shafer went to second. It was scored an error, for Plank had no chance to play in sight. Shafer scored on McLean's single to left. Merkle went to second. A double play ended the inning, when Collins took Merkle's grounder and threw to Barry, who threw to McLean at second, Barry completing the double play by throwing to first. Merkle out at first. One run, one hit, one error.

SIXTH INNING.

PHILADELPHIA—Baker flied to Murray. Strunk flied to Shafer. Barry threw out McInnis. It was a hard bunt. Doyle threw out Strunk. Fletcher going to third. Fletcher scored on Barry's fly out. Fletcher made a fine catch and Merkle a beautiful one. No runs, one hit, no errors.

NEW YORK—Mathewson flied to right for a long out. Murray lifted a fly to Oldring. Doyle out at first on a grounder and tossed to Collins, who threw out Herzog. Doyle out on a fly to Oldring, which Murphy picked off the left field wall. No runs, one hit, no errors.

SEVENTH INNING.

PHILADELPHIA—Schang struck out. Doyle threw out Plank at first on no attempt to reach the ball. Murphy walked. Oldring flied out to Murray. Lean. No runs, no hits, no errors.

NEW YORK—Fletcher flied out to Strunk. Barry threw out Shafer at first. Shafer out by the same method. No runs, no hits, no errors.

EIGHTH INNING.

PHILADELPHIA—Plank threw out Collins at first. Fletcher threw out Baker. Fletcher threw out McInnis at first. No runs, no hits, no errors.

NEW YORK—Baker threw out Murray at first. Barry threw out Merkle to Oldring. Barry threw out McLean at first. No runs, no hits, no errors.

NINTH INNING.

PHILADELPHIA—Strunk flied out to Shafer. Schang struck out. Barry threw out Barry. No runs, no hits, no errors.

NEW YORK—Doyle flied out to Collins. Mathewson hit to Baker. McInnis. Herzog out on a grounder to Barry. Doyle flied out to Oldring. No runs, no hits, no errors.

EDDIE PLANK WINS THE

[BY A. P. NIGHT

NEW YORK, Oct. 11.—Christy Mathewson, the Giants' hope to stop the onrushing Athletics, was wildly cheered as he strolled to the pitcher's mound. Eddie Murphy, who failed to get a hit off the veteran pitcher in the ten-inning battle in Philadelphia on Wednesday, connected with the first ball pitched and drove it to the right of Fletcher, who made a gallant effort to stab it, but succeeded only in batting it down. Murphy crossed first base before the shortstop could get the ball. Oldring attempted to sacrifice, laying a bunt down in front of Mathewson, who threw Murphy out at second. Fletcher taking the throw. Mathewson's first ball to Collins was wide, and the next served was driven to right field for a single. Oldring going to third.

Despite the inauspicious opening for the Giants, the great crowd gave Mathewson an encouraging cheer. "Home Run" Baker hit to left field for a long sacrifice fly to Burns. Oldring raced to the plate as soon as the ball was made, with the first run of the game. Burns made a mighty heave to the home plate to get Oldring and threw the ball over McLean's head. Collins went to second on the error, amid much excitement. The inning ended here, as McInnis sent a ground-er to Herzog, who blocked off Collins and threw to Doyle, who touched out the Athletics' second baseman on the line between second and third.

PLANK GOOD.

The Athletic rooters cheered the Philadelphia team as they took the field behind the veteran Plank. Herzog, the first man, let two balls pass him, and then Plank got two strikes on him. He went out on a long fly to Murphy. Doyle was an easy out. Barry threw to McInnis, on a fast fielding play. Fletcher pounded the ball for what looked like extra bases, but it fell into the hands of Oldring in deep left.

Strunk opened the American League champions' second inning with a drive at Doyle and was thrown out. Barry went up a high fly to Murray. Then Schang, the young catcher, facing the great Mathewson for the first time, let the ball at the pitcher go by him, but he could not field it, and the ball rolled toward Fletcher, Schang reaching first safely. He was left there, as Plank flied out to Herzog.

As the Giants came to bat in the second inning, Manager McGraw called Umpire Klem's attention to the way Plank lifted his foot in pitching and the arbitrator went out to the box and watched Plank throw four balls to Schang. Klem was evidently satisfied that Plank was pitching legally. Burns, the retired a high fly to McInnis, who made a great play close to the grand stand. Murray hit a slow grounder to Plank and was retired.

WINNING RUNS.

The Athletics made the runs that won them the world's championship in the third inning. Murphy opened hostilities by slamming the ball to left field for his second single. Oldring hit a fast grounder at Doyle, who, in his apparent eagerness to complete a double play, fumbled the ball and both runners were safe. Murphy and Oldring moved along on Collins's sacrifice. Merkle fielding the ball and touching him out on the line. Mathewson then faced another ticklish situation. With runners on third and second he did not waver. Baker, however, got to him and smashed the ball down the right field line to Merkle. The latter feinted to throw to the plate to catch Murphy coming in, but when the runner slowed up and started to go back, Merkle turned to get Baker, but the heavy hitter was too close to first for Merkle to get him, and when the first baseman again turned, Murphy was legging for the plate and slid into the home base under Merkle's throw to McLean, with the Athletics' second run. Baker was given a Cincinnati as the only one made in the series. Oldring moved to third base on the play, and he scored the Athletics' last run on a sacrifice fly by McInnis to Burns. Strunk ended the inning by grounding out, Doyle to Merkle.

The three-run lead with Plank pitching almost unhittable ball, looked to the Giant rooters, but they cheered their team as the players came to the bench. McLean walked a long fly to Oldring, Merkle shot a liner directly into Collins's waiting hands and Mathewson, given a warm hand by the crowd, as he came to bat, grounded out, Barry to McInnis.

NO MORE SCORES.

The Athletics' scoring machine opened up again with the beginning of the fourth inning. Barry was nabbed at first with a quick throw-out, Fletcher to Merkle. Plank picked out one of Mathewson's good ones and lifted it out to Murray. Fletcher took care of Plank's fly in short center field, Murray making a fine catch. Schang opened the fifth inning with a smashing single to right field. He moved to second on young Shafer's sacrifice, McLean to Doyle. Murray went to third on Strunk's out, Doyle to Merkle, and Barry ended the inning by sending a grounder down to first, which he had to make a long throw to get Schang.

Mathewson, in the sixth, singled to left, and the rooters looked for a run, but it was the only time of

Play by Play.

EDDIE PLANK'S PITCHING WINS THE CHAMPIONSHIP.

[BY A. P. NIGHT WIRE TO THE TIMES.]

NEW YORK, Oct. 11.—Christy Mathewson, the Giants' hope to stop the smashing Athletics, was duly cheered as he strolled to the pitcher's mound. Eddie Murphy, who failed to get a hit off the veteran hurler in the ten-inning battle in Philadelphia on Wednesday, connected with the first ball pitched and drove it to the right of Fletcher, who made a valiant effort to stab it, but missed only in batting it down. Murphy crowded first base before the ball could get the ball. Oldring attempted to sacrifice, laying a bunt down in front of Mathewson, who threw Murphy out at second. Fletcher was hitting the ball. Mathewson's first ball to Collins was wide, and the next pitch was driven to right field for a single. Oldring going to third.

Despite the inauspicious opening for the Giants, the great crowd gave Mathewson an encouraging cheer. "Home Run" Baker hit to left field for a long sacrifice, fly to Burns. Oldring scored to the plate as soon as the ball was made, with the first run of the game. Burns made a mighty heave from the home plate to get Oldring and threw the ball over McLean's head. Baker went to second on the error, amid much excitement. The inning ended here, as McInnis sent a grounder to Herzog, who blocked off Collins and threw to Doyle, who touched out the Athletics' second baseman on the bases between second and third.

PLANK GOOD.

The Athletic rooters cheered the Athletic team as they took the field behind the veteran Plank. Herzog, the first man, let two balls pass him. Plank got two strikes on him. He went out on a long fly to Murphy. Doyle was an easy out. Barry, on a fast fielding play, bounded the ball for what looked like extra bases, but it fell into left field of Oldring in deep left.

That opened the American League star second inning with a drive to left and was thrown out. Harry Schang, a right-hand batter, facing the Athletics for the first time, hit the ball at the pitcher so hot that he could not hold it, and the ball was tossed to Fletcher. Schang was first to fly. He was left on base. Plank flied out to Herzog.

The Giants came to bat in the second inning. Manager McGraw called Klem's attention to the fact that Plank lifted his foot in pitching to the batter went out to the box and watched Plank closely to see that Plank was not violating the rule. Burns, the first batter, rounded to Baker and was out. Shafer reached a hit to Athletic, who made a great throw to the grand stand. Murphy hit a low grounder to Plank and was out.

WINNING RUNS.

The Athletics made the runs that gave them the world's championship in the third inning. Murphy opened the inning by slamming the ball to left for his second single. Oldring hit to the pitcher at Davis, who, in his haste, overthrew to complete a double, fumbled the ball and Murphy reached safe. Murphy and Oldring moved along on Collins's out to Merkle, Merkle fielding the ball and putting him out on the line. Mathewson then fired another ticklish ball. With runners on third and second, he did not waver. Baker, however, got to him and lofted the ball down the right field line in fair territory to Burns. The latter fielded to Merkle. The latter pointed to the plate to catch Murphy at the plate, but when the runner slowed up and started to go back, Merkle threw to get Baker, but the heavy throw was too close to first for Merkle to get Baker, and when the first baseman turned, Murphy was legging for the plate and slid into the home base under Merkle's throw to Meyers, with the Athletics' second run. Baker was given a Cincinnati and only one made in the series. Baker was forced to third base on the play and scored the Athletics' last run on a sacrifice fly by McInnis to Burns, ended the inning by retiring Doyle to Merkle.

The score stood with Plank pitching almost unhittable ball, looked for the first waters, but there was no chance their team as the players went to the bench. McLean walked to Oldring. Merkle hit a long fly to Murphy, forcing Oldring into Collins's hands and Mathewson, given a life lead by the crowd, as he was to be grounded out, Barry to Merkle.

NO MORE SCORES.

The Athletics' batting machine started with the beginning of the fourth inning. Barry was out, Fletcher to Merkle. Plank picked out one of Mathewson's fast ones and lifted it out to Murphy. Fletcher took care of Plank's fly in short center field.

A double play ended the fourth inning. Collins took Murphy's fly to Barry. Barry threw out Strunk at second. Baker was out, Merkle to Burns.

Plank got the first ball in the fifth inning, and two men scored, but the Wolves one run shy of a tie. But the Seals recovered their runs and their three-run lead on doubles by Schaller, Downs and Hahn put over two tallies in the fifth and bunched Lively in favor of the latter.

The home runs by Swain and Hahn were worthy with two out in the last of the seventh again left the Wolves one run shy. Fanning grew tired. Pinch Hitter Baker, who failed to start anything in the first of the eighth. Leifield went to the box in the half of the inning and Baker sent him in the hole by bootling Merkle's grounder. Tennant forced Baker at second on an attempted steal. Then came Cheek's three-bagger that bounded away from Schneiter and went through the ropes into left-field territory. Tennant scored the first run on the hit.

SAN FRANCISCO.

	AB.	R.	BH.	SH.	PO.	A.	E.
Shorten, rf	4	0	0	0	2	0	0
Mitchell, lb	4	0	0	0	11	0	0
Hahn, cf	4	1	1	0	2	0	0
Downs, 2b	4	1	2	0	2	3	0
Schaller, ss	4	1	1	0	1	3	0
Fanning, p	2	0	0	0	0	2	0
Baker, ph	1	0	0	0	0	0	0
Leifield, p	0	0	0	0	0	0	0
Cheek, 3b	4	0	0	0	1	2	0
Lewis, lf	4	0	0	0	2	0	0
Lively, c	4	0	0	0	5	0	0
Totals	35	2	4	0	26	10	0

SACRAMENTO.

	AB.	R.	BH.	SH.	PO.	A.	E.
Tennant, 3b	4	1	1	0	1	2	0
Bernard, 2b	4	0	0	0	2	3	0
Swain, ss	4	0	1	0	1	3	0
Eagan, 1b	4	0	0	0	10	0	0
Hetherington, rf	4	0	0	0	2	0	0
Hogan, cf	4	0	0	0	2	0	0
Hannah, lf	4	0	0	0	2	0	0
Brown, c	4	0	0	0	5	0	0
Scott, p	3	0	0	0	0	2	0
Totals	35	1	2	0	25	10	0

—Batted for Fanning in eighth.

SUMMARY.

Two-base hits—Downs, Schaller. Three-base hit—Tennant. Stolen bases—Tennant, Swain, Hahn. Sacrifice hits—Bernard, Hogan. First base on balls—Off Scott, 1; off Fanning, 4. Struck out—By Scott, 2; by Fanning, 5; by Leifield, 1. Double plays—Swain to Bernard to Eagan; Bernard to Swain to Eagan. Left on bases—San Francisco, 5; Sacramento, 5. Umpires—Finney and Perry.

Tough Luck.

GUS HETLING WINS THE GAME.

Hits the Fence With Bases Loaded in Tenth.

Cheek Fills the Bases by Issuing Free Passes.

Goodwin Scores the Sole Angel Run.

[BY DIRECT WIRE TO THE TIMES.]

SAN FRANCISCO, Oct. 11.—[Exclusive Dispatch.] Three walks by Charlie Cheek in the last of the tenth after the Angels had already scored the only run of the day and a long-distance shot against the right center-field fence by Gus Hetling turned defeat into victory for the Oaklanders today by a 2 to 1 score.

It was a case of veteran against veteran, with Cheek working for the Angels and Malarkey for the Oaklands and until that tenth inning, both teams had managed to keep the innings free of runs.

Then came the "breaks" in the game of which Muggsy McGraw writes so fluently.

Goodwin's hit to short and Cook's overthrow, coupled with Cheek's two-sacker to the right-field fence, gave the Los Angeles crew a tally in the first of the tenth.

With Cheek pitching such good ball it seemed a certain victory for the Southerners. But again the "breaks" were manifested. Cheek, who had walked but one man up to that inning, developed a streak of unsteadiness that was remarkable to behold.

He walked Leard and then walked Rohrer. Malarkey laid down a bunt to the pitcher that was a sacrifice hit and advanced the runners. Four more wide balls helped Coy to first, and with the bases full and one down it was up to Hetling. He delivered a hard drive that landed against the fence boards and although it counted for no more than a single, let in two of the runners who were on the bases ahead of him and closed up the game.

LOS ANGELES.

	AB.	R.	BH.	SH.	PO.	A.	E.
Shorten, rf	4	0	0	1	0	0	0
Mitchell, lb	4	0	1	0	11	0	0
Hahn, cf	4	0	0	0	1	0	0
Downs, 2b	4	0	0	0	2	3	0
Schaller, ss	4	0	0	0	1	3	0
Fanning, p	2	0	0	0	0	2	0
Baker, ph	1	0	0	0	0	0	0
Leifield, p	0	0	0	0	0	0	0
Cheek, 3b	4	0	0	0	1	2	0
Lewis, lf	4	0	0	0	2	0	0
Lively, c	4	0	0	0	5	0	0
Totals	35	1	1	1	24	10	0

—Batted for Cheek in ninth.

SACRAMENTO.

	AB.	R.	BH.	SH.	PO.	A.	E.
Tennant, 3b	4	1	1	0	1	2	0
Bernard, 2b	4	0	0	0	2	3	0
Swain, ss	4	0	1	0	1	3	0
Eagan, 1b	4	0	0	0	10	0	0
Hetherington, rf	4	0	0	0	2	0	0
Hogan, cf	4	0	0	0	2	0	0
Hannah, lf	4	0	0	0	2	0	0
Brown, c	4	0	0	0	5	0	0
Scott, p	3	0	0	0	0	2	0
Totals	35	1	2	0	25	10	0

—Batted for Scott in seventh.

SCORE BY INNINGS.

Los Angeles	0	0	0	0	0	0	0	0	1	—1
San Francisco	1	0	0	0	0	0	0	0	0	—1
Oakland	1	0	0	0	0	1	0	0	0	—2
San Jose	0	0	1	0	1	0	0	2	1	—5

SUMMARY.

Two-base hit—Arlington. Sacrifice hits—Malarkey. First base on balls—Off Malarkey, 1; off Cheek, 4. Struck out—By Malarkey, 3; by Cheek, 6. Double play—Hogan to Schaefer. Left on bases—Los Angeles, 6; Oakland, 8. Umpires—Guthrie and Knell.

SANTA ANA HIGH BEATS SAN DIEGO.

[BY DIRECT WIRE TO THE TIMES.]

SAN DIEGO, Oct. 11.—[Exclusive Dispatch.] Santa Ana High School opened her football season here this afternoon and defeated the San Diego Army and Navy Academy by a score of 14 to 6 in one of the greatest gridiron battles ever seen in San Diego county. Coach Waddell's light warriors fought the champions from the north through the first half and honors were even, but in the last minute of the third quarter Holsgraf, the Santa Ana full-back, finished a series of bucks and scored on the Cadets. The second score was made by Coach Radcliffe's men late in the last quarter on a spectacular forward pass. Three times Santa Ana had the ball on Army and Navy's three-yard line in the last quarter, but the youngsters held and punted out of danger. Santa Ana has the same smashing attack which has put her in the championship running for the past three years and she is figured as one of the strongest prep teams ever developed in Southern California. "Cookie" Holton of Whittier and J. Raymond Hunt of Occidental were the officials and both men said after the game that it was the cleanest and most sportsmanlike High School game they had ever seen. There was not a penalty inflicted during the entire game. The showing made by the Army and Navy youngsters against the champions puts them in the figuring for the other big teams of the South. The Cadets are entertaining the Santa Ana players at a banquet at the U. S. Grant Hotel tonight, and they will go north tomorrow morning. Army and Navy will meet Long Beach High next Saturday.

COLLEGE BASEBALL SEASON.

NEW YORK, Oct. 11.—[By A. P. Night Wire.] With the world's baseball championship not yet off the boards, the devotees of football sought to push their way to the front today with a schedule which called for about thirty intercollegiate games in the East. Many of the larger colleges were past the experimental state of their work and ready to open a hard campaign.

The six games of the day regarded as having a most important bearing on the season's battle for supremacy were Harvard and Williams at Cambridge, Yale and La Fayette at New Haven, Cornell and Carlisle at Ithaca, Rutgers and the Army at West Point, Pennsylvania and Swarthmore at Philadelphia and Princeton and Bucknell at Princeton.

BASEBALL MAGNATE MARRIED.

MILWAUKEE, Oct. 11.—[By A. P. Night Wire.] Mrs Agnes Havener, baseball magnate, owner of the Milwaukee American Association Baseball Club, was married today in New York to A. F. Timme, recently elected president of the Milwaukee club.

DETROITER

5 Models
$1000 f.o.b. Cal.

TOURAINE 6

The first real quality 6 ever built at a moderate price.

KOEHLER

TON CAR
$850 f.o.b. Cal.

Horses cheap, bull strong, mule tough and fool proof.

R. Y. del Valle

1812 So. Grand. Bdwy. 3132; 22299.

HAYNES

COMING

With Electric Gear Shift would You Buy a Car Without a Starter or Electric Lights?

NO!!

The Haynes Electric Gear Shift is more Important

See it at—

Haynes Auto Sales Co.

11TH and FIGUEROA STS.

Phone or write for catalogue. Home 51661 Main 623

Auburn 40

$1615 Has Startled the Automobile World

EACH year some particular manufacturer awakened the country to a new and greater value in motor cars. It outstripped others in Bigness, in Comfort, Advanced Features and Engineering Perfection. Whenever a new car of big value came out, it caused a sensation. Other makers invariably told each other that the manufacturer "couldn't build them without losing money." It looked like the impossible to experienced makers themselves. And, actually, the dealers who sold the cars in large numbers—for the news spread fast among buyers—told other makers that they "didn't see how it could be done." Yet it was done, and the season afterward almost invariably a newer, greater, bigger value was promulgated by some other maker.

This year it belongs to the AUBURN.

6 cyl. 45 H. P. $2150

Both models fully equipped. Electric Starter and Lights, Electric Horn, Top, Windshield, Speedometer, Tire Irons and Extra Rim.

Let us send you specifications or show you the car.

Special inducements to agents in unoccupied territory.

Write for particulars today.

W. J. Burt Motor Car Co.
Pico and Hope Streets
Los Angeles and Santa Ana.

Season Open Oct. 15 to Jan. 16

for Ducks

Hoegee's High-Grade, Double-Barrel Shotguns, Pump Guns and Automatics.

SHELLS Winchester U.M.C. Selby

Rubber Coats and Boots, Khaki Suits, Knit Jackets, Game Bags, Ammunition Pouches, Decoys, Duck Calls.

"Hoegee's"

138-42 South Main.

CHICAGO ELECTRIC

The Electric with the Arched Door



Strongest, Most Luxurious Electric Car in the World

It is the most serviceable car built—you can judge this fact in a demonstration. *Demonstrator at your service.*

Washington Street Electric Garage
West 4317; Home 72859 1676 W. Washington St. Near Vermont

JOSEPH SINGER, EXPERT GUNSMITH

Will rebore your shotguns by his new system, increasing efficiency 15 to 50 per cent. Measurements made by adjustable stock assures gun to fit the user. General repairing. I will take your orders for shells, special duck loads, for the coming season. Winchester, U.M.C. and Peters. 318 S. Spring St., Rooms 4-5-6.

GOOD TIRES CHEAP

We have secured a limited number of Savage Seconds. These are high-grade tires, not junk. Look at the prices:

32x3½	$12.00
33x3½	$13.00
33x4	$19.00
34x4	$19.00
35x4	$20.00
36x4	$21.00
37x4	$22.00
36x4½	$25.00
34x5	$30.00
35x5	$30.00
36x5	$30.00
37x5	$30.00
37x5½	$35.00

Arrowhead Tire Co.

518 West Pico St., Los Angeles, Cal.
Phone 21810.

Times Directory

Of Automobiles and Accessories

Absorbers MARTIN SHOCK ABSORBER "Absorbs the Jar and Saves the Car." Main 3605. 322 W. Pico. Home 25990.

American 4-"30" $1625—underslung—5-"40" $2950. LYNN C. BUXTON, Pico and Olive Sts. M. 577 F4291

Auburn TOURIST PARTS. W. J. BURT MOTOR CAR CO. Pico and Hope Sts.

Auto Gloves and Clothing DYAS-CLINE CO., 214 W. 3rd St.

Autocar 3000-LB. COMMERCIAL CAR. M. S. BULKLEY & CO., PACIFIC COAST DISTRIBUTORS. Los Angeles.

Auto Supplies Western Rubber & Supply Co., 1011 South Olive St. Pasadena, Los Angeles, San Diego

Case CASE AUTO SALES CO., BELL, HENSLEY, Managers. 1825-28 South Olive St.

Cartercar AND I. H. C. TRUCKS California Moline Plow Co., 1330 So. Flower Main 5653, 20786

Chandler Six A car you can afford to buy and a car you can afford to run. Touring Car, $1650 to $1975. Go Gasoline Electric Chassis, $1250. Automobile and Delivery Chassis, $1000 to $1075. See them at Blue Chassis in Bldg. Automobile Row. STARKS-MILLER MOTOR CO., 1066 S. Olive St. Phone F2291

Chanslor & Lyon Co. Los Angeles, San Francisco, Seattle, Portland, Fresno, Stockton, Sacramento, Bakersfield, Honolulu. Distributors for Pacific Coast States. Dealers Everywhere.

Chase MOTOR TRUCKS 1500 Pounds to Two Tons COMMERCIAL MOTORS COMPANY Bdwy. 415—Home 21661 1810 S. MAIN ST.

Chicago Electrics WASHINGTON STREET ELECTRIC GARAGE. 1676 W. Washington. West 4317. 72859. Near Vermont.

Detroiter $1000, Touraine $3300, Koehler $850. 1312 S. Grand ave. 22299, Bdwy. 3132.

Detroit Trailers Service Motor Trucks Lexington Motor Cars E. Jr. BENNETT. 521-29 Santee St. F2164; Main 8147

Fiat THE WORLD-FAMOUS CAR PACIFIC COAST MOTOR CAR COMPANY 1344 South Hope St. Main 8469 LE ROY ARMSTRONG, Vice-President and General Manager. Exclusive Jobbing and Repair Business. AGENTS FOR LEWIS TRUCK.

FORD ACCESSORIES COMPANY. Hill and 11th Sts. F7443. If it's for the FORD, we have it.

Garage Equipment and SUPPLIES Smith-Booth-Usher Co. 223-233 Centre Avenue

Haynes HAYNES AUTO SALES COMPANY HAYNES 4 and 6-Cylinder Roadsters, Touring Cars, Coupes, Limousines, Landaulets. All with Electric Gear Shift in addition to Electric Start and Light. Greatest advance in Motor Cars. Direct Factory Branch. Figueroa at 11th St. Main 622—21661.

Knox Pleasure Cars—Four and Six Cylinder—Trucks—2 to 5 Ton Capacity. Fire Apparatus. VANCE-CANAVAN MOTOR CO. Distributors Southern California and Arizona. 1122-1128 S. Olive St. Los Angeles. Phones: A3981; Bdwy. 3918.

Krebs COMMERCIAL TRUCK, ½, 1, 1½ & 2 Tons. Fred W. Beau de Zart, Pacific Coast Agent 912 W. Pico, Los Angeles Phone 21917

LANCIA and SPEEDWELL—LANCIA limousines, landaulets and touring cars. SPEEDWELL trucks and touring cars. DWIGHT I. HOLMES, 20161. 1231 South Flower Street. M. 8680.

Lincoln Half Ton Truck—$780.00 Delivered to You. Terms if Desired. Lincoln Motor Sales Co., 1018 W. Washington St. West 4121; 22057. Vance-Canavan Motor Co., 1122-28 S. Olive St. Bdwy. 2910; A-2521.

Locomobile Co. of America The Standard Pleasure Car of America. Phone F2291.

Marion SYMONDS MOTOR CAR COMPANY 1223-30 SOUTH FLOWER STREET Distributors for Southern California Phones: Main 4080; Home F2119

McFarlan "Six" LOUIS P. BENTON COMPANY 1249-51 South Flower Street Los Angeles, Cal. Exclusive Agents for Cal. and Arizona Main 8466. F2466.

Metz CARS delivered in Los Angeles. High grade Roadster Cars. Fully guaranteed. Stand. $630 ard equipment throughout. 4-Cyl. 22-H.P. motor. Smith wheels. Write for Catalog, or call at local office of METZ COMPANY. 1305 S. Broadway. Phones: Main 944. Home F2722.

Miller QUALITY TIRES. W. D. NEWERF RUBBER CO. Coast Distributors. 949-951 South Main St., Los Angeles. Phones—F2091. Main 6055.

Moore Gas and Distillate Trucks Manufactured in Los Angeles By PACIFIC METAL PRODUCTS CO. Factory Torrance, Cal. Service station, 1070-92 Leay St. Home 51115; East 195. Garrards cor Ave. 20.

Moreland DISTILLATE MOTOR TRUCKS. Manufactured in Los Angeles By Moreland Motor Truck Co., South Main and Willard.

Pathfinder 40 Main 3304 A3304 Pathfinder Motor Car Co. (Inc.) 1114-16 South Olive Street

Rambler Gasoline-Electric Self-Starting Motors in all Cross-Country Ramblers. See the Jeffery Commercial Trucks. THE W. K. COWAN COMPANY, 1140 South Hope St.

Savage Tires Fresh Tires, Made in California. Los Angeles Branch. 1222 S. Olive. Bdwy. 3832; F1222.

Sop-O-zoN The quickest and most thorough solvent of grease, paint, printer's ink, dirt, stains, etc. Indispensable to automobilists and motorists for cleaning the hands. Ask your dealer. BORRICK CHEMICAL CO., Sole Mfrs.

Stanley Steamer All Models of Pleasure, Mountain Cars and Light Trucks. E. C. HARTSHORN, Mgr., 1382 South Flower St. Home Phone 20660.

Stevens Duryea and Brod Electric. English MOTOR CAR CO., 1132 S. Grand Ave. Home F2391; Main 1408.

FENCING FOR WOMEN.

BY ADOLPHE DANZIGER.

FENCING is an exercise which, if carefully cultivated, becomes a fine art, that in time grows to a necessity for the purpose of maintaining strength with grace and to defend oneself against brutal attack either with a like weapon or with any other weapon effective only by striking.

The so-called "stronger sex" has no monopoly of its use and no advantage in its manipulation over the "weaker sex." Long ago, in the year of grace 1599, to be precise—in a comedy then published—a knight is made to say, "sword and buckler fights begin to grow out of use. This poking fight of rapier comes up and a tall man may be spitted like a cat or a rabbit."

Precisely. The advantage lies with the person, big or little, who knows how to handle a foil over him, who would strike with the cudgel or cut and strike with the sword.

You can readily imagine that any one attacking a person with a cudgel raises his arm to strike; the master of the foil pokes his weapon, stick or rapier, quick as a flash, into the pit of the arm and paralyzes that member; or he pokes at the pit of the stomach, or the eye, and his defense is ample.

The one who strikes has to come close enough to be effective, in other words, the point of contact must be the body to be struck, whereas the fencer may be deadly at a distance of four to eight feet, the point of his foil doing the work.

This is easily comprehended. The average man, from the shoulder to the fist, is at least two feet in length; the average stick is three feet in length; the body lunge that a fencer can make, is at least three feet in extent; that gives eight feet distance at which a foil point may paralyze an enemy's arm, strike him in the solar plexus or fetch him in the eye.

If we consider, therefore, the question of defense alone, a woman knowing how to fence can make a fairly effective weapon of her parasol, and the so-called stronger sex would have to beat an ignominious retreat in a given attack.

This is fencing for defense from outer attack. What shall we say of the inner attack on man and woman by the fatty substances that accumulate and rob the body of grace and strength? To quote an old romance: "Fair Elisabeth, thy face still holds the charm of exquisite beauty as on the day I held thee, light as a fairy, to my bosom, with my arms too long for tightening the slim lithesome of thy body; but now my arms are too short to embrace thee, for they girth, fair Elisabeth! for thy girth!"

If Elisabeth had only fenced! But then the chances are that the knight would not have dared to be so facetious. A woman does not look wholly admirable striking with her foil; she may equally detest the contact with a male ruffian to employ jiu jitsu, but she yields nothing of her dignity or of womanhood when defending herself with the telling point of her parasol, provided she knows how to handle it gracefully as a foil and not as a stick.

Every people have the religion, the politics and the sports they deserve. The old Romans were great sportsmen; if they did not invent they were certainly the greatest devotees of the sword-play. Their closest descendants, the Italians and the Spaniards, were assiduous in the sport; but while the Italians expertised with the dagger, the more graceful Spaniards excelled with the foil, which they later introduced into England—a fact that caused the ancient knights in Queen Elizabeth's time to lament the passing of the sword and buckler, which we quoted above.

While the French have done their full share to develop this sport, they are really no match for the best Spanish fencer, who, with attained skill, combines the natural grace of his people. What a pity that Spanish women, so rich in facial beauty, have not taken to the art of fencing!

Many women in America have lately taken up fencing seriously, and nearly every large city in the Eastern States has a "ladies' fencing club," their instructors in many instances being brought from Europe at a considerable salary, and it is well done.

The women of the West have, thus far, not manifested any great degree of enthusiasm for fencing or the formation of clubs to this effect. This is to be greatly regretted, for they need it more than the men of the West. The natural beauty of the western woman would thus be conserved by decades, instead of a brief gianaperiode of freshness and youth, that vanes into an outer roughness of dust and wrinkles, inartistically shrouded by talcum covers.

Fencing with moderation and the constant application of skill and good judgment quickens the circulation of the blood and the fluids that moisten the brain cells, which, becoming thereby purer and stronger, make the mind vastly clearer and more active.

Frequent practice under a careful instructor soon becomes keen enjoyment, that leads to health, grace and strength, making the body pliant and the muscles natural rejectors of fatty substances, tensing the fibers to the highest point of resistance, and making them at the same time resilient and yielding.

Ailments of the liver and chest pass away as if they had never existed; paunchiness disappears, the abdominal muscles grow strong, the muscles of the neck and back full and flexible, and the ligaments of the legs and ankles get the power necessary to exercise the lunges which are, with the thrust, the main movements for attack and defense.

Equally beneficial is fencing to the vision; the constant wariness of the eye is more than a tonic, it is a visual massage, and it may be noted that age rarely affects the sight of the fencer.

At the age of nearly four score years the vehersble Marquis de Heredia, once the best swordsman in Spain, although otherwise feeble, gave a splendid exhibition of point-attack, and "touched" his opponent, a much younger man, repeatedly. This took place at the Sales d'Armes of the Casino Militar in Madrid, although the fair critic in whose honor the exhibition was given, with true Anglo-Saxon directness, whispered, "Politeness, you know," each time the younger fencer called out "touche" (whether he was or not) to please the old noble.

Mr. Roland, an English authority on fencing, so aptly says in "A Treatise on the Theory and Practice of the Art of Fencing:" "Perhaps there is no exercise whatever more calculated for the purpose of developing and cultivating bodily strength and activity than fencing. Riding, walking, sparring, wrestling, running and bar-pitching are all of them certainly highly beneficial; but beyond all question there is no single exercise which combines so many advantages as fencing. By it the muscles of every part of the body are brought into play; it expands the chest and occasions an equal distribution of the circulating fluids through the whole system. More than one case of affection of the lungs, tending to consumption, has been entirely removed by an intelligent and moderate practice with the foils."

Public speakers and actors have found the practice with the foil the surest means for the acquirement of that ease and freedom of gesture without which their most eloquent orations or most touching lines would remain but moderately effective.

As I began by addressing myself to women, I will reiterate that for women there is nothing better as an exercise than fencing. In it the prerequisite to female grace and bodily perfection is found in the best sense of the word. The benefits it accords to the man are augmented in the woman fencer by the development of the bust, which becomes firm and full; it reduces the fatty accumulations on the hips, leaving them covered with pliant, firmly-muscled substance; it reduces the waist fullness to a slimness and strength that make the corset almost unnecessary, and because of the systematic movement of the entire body from the head to the feet, and the fine, measured respiration of the lungs, a quicker dispensation of the fluids is brought about; the skin, instead of being what the French call mauvais de—that mixture of gray and ochre seen in the sky—becomes quickened with white and red and the softness of a baby's flesh. Wrinkles, the bane of every woman who takes pride in her person, soon disappear, or they have no chance of appearing at all.

A general adaptation of this healthful sport and useful art by girls in their early life would be conducive to a regeneration of humanity, both mentally and physically.

L. A. HIGH BEATS SAN BERNARDINO.

[BY DIRECT WIRE TO THE TIMES.]

SAN BERNARDINO, Oct. 11.—[Exclusive Dispatch.] In a contest that was a battle from start to finish, the Los Angeles High School this afternoon defeated the local High School 16 to 2, but Coach Johnson's boys put up a game that had the husky fellows from the city badly scared until the last whistle sounded. It was the greatest battle ever seen on the gridiron in this city and it was not an ignominous defeat the locals suffered. The visitors outweighed them eighteen pounds to the man, but the locals were much faster on their feet and only lost through light weight. They were fast and in the game every moment.

Within one moment after the opening of play, Leposich had carried the ball across for the visitors, a goal also being kicked. The rest of that half was a battle royal. Twice the home team came near getting the ball over, superior weight alone preventing them.

The locals played the visitors off their feet at the outset of the second half. Warner getting the ball over for a touchdown, but goal was missed. A moment later Coggswell for the locals grabbed the ball in the center and made a fifty-yard dash that again came near bringing touchdown, but he was tackled by a swift Los Angeles runner just before reaching the line. Los Angeles scored twice in this half, but kicked no goals.

NO POST-SEASON, SAYS AL BAUM.

[BY A. P. NIGHT WIRE TO THE TIMES.]

SAN FRANCISCO, Oct. 11.—The Coast League clubs will not play any post-season games. President A. T. Baum said today he believed the public would have had all the baseball it wanted by October 26, when the regular season closes, and that it would be poor policy to wrolong the sport.

The president's announcement is expected to put a quietus on a plan of players of the San Francisco and Oakland teams to form an aggregation to play a series with the Portland pennant winners. Venice and Los Angeles players also have been talking about a post-season series.

MIDWICK GOLF COURSE OPENED.

The golf course of the Midwick Country Club was formally opened yesterday and the members who enjoyed an afternoon's game pronounced the course one of the best in Southern California. The entire course of eighteen holes was in perfect condition for the opening.

A cup has been offered by the club for the best five scores under handicap, to be played for on Wednesdays and Saturdays, beginning yesterday and ending December 17th. A number of the members entered the contest yesterday.

The first of the informal subscription dinners which are to be held every Saturday night during the winter, was held last night and proved a decided success. All the tables in the spacious dining-room overlooking the links were filled with merry diners, most of whom had enjoyed the afternoon at golf or tennis.

MANY DRIVERS ARE TRYING COURSE.

[BY DIRECT WIRE TO THE TIMES.]

YUMA (Ariz.) Oct. 11.—[Exclusive Dispatch.] To Automobile Editor, Times: Returned here this afternoon in Simplex with Mechanician Bruno Seibel and Harry Locke, the road mapper. Have charged but one tire since leaving San Diego going east and have not touched the engine since leaving Los Angeles. A. B. Daniels with Mechanician Davis have been with us all day in Daniels's racing Locomobile. Omar Toft with Mechanician Nelson got in from San Diego tonight. The Ellis brothers in a Buick were met today at Deep Wells. They were stuck in the Mammoth wash. With the ninety Simplex I expect to make Phoenix from Yuma in considerably less than seven hours. The road is to be perfectly signed prior to the race. Will start on west tomorrow morning.

BARNEY OLDFIELD.

Pinch Hits

THE powder that comes across with a hit.

HERCULES BRAND

"INFALLIBLE"

Smokeless Shotgun Powder

"Infallible" always shoots with the same tremendous force—moisture or weather extremes do not weaken it—soaking it in water does not hurt it. "Infallible" is waterproof and weatherproof.

Light recoil, no smoke, good patterns. Remember this when you buy your ammunition, and demand shells loaded with "Infallible."

If you want more powder facts write now, for "Infallible" booklet and picture, in colors, "The Game Bird of the Future"—suitable for framing. Address Dept.

HERCULES POWDER CO.

Wilmington, Delaware





This Beautiful Glove Fitting New Raglan Shoulder

Ruff Neck Sweater Coat

This week only

$5.00

All Pure Wool new Jumbo stitch. Notice beautiful fit around shoulders. Usual price $7.50 and higher—nowhere less than $7.50. SPEND TEN CENTS CAR FARE AND SAVE DOLLARS. BUY DIRECT OF THE MANUFACTURER AND SAVE JOBBER AND RETAILER'S PROFIT. Our Retail Department has largest stock in the city of all grades, sizes and styles of men's, women's and children's knit wear, at positively lowest prices.

The M. Guenther Knitting Co.,

3502-04-06 South Park Ave.

(Take San Pedro Street Car to 35th Street.) Phone 29857.

M. A. GUNST & CO. INC. "THE HOUSE OF STAPLES" CIGARS EST. 1874

"Staple Quality Cigars"

M. A. GUNST & CO.

(INCORPORATED)

NEW BRANCH STORE

Corner Second & Spring Sts.

Opens Today

A carnation presented to all visitors—at this new branch on Opening Day

FREE

A Patent Cigar Lighter with Purchases of 50c or Over



We will distribute, absolutely free, all day Tuesday at the new branch, —corner 2nd & Spring Sts.,— with every purchase of 50c or over— a handy vest-pocket lighter.

M. A. GUNST & CO. INC. "THE HOUSE OF STAPLES" CIGARS EST. 1874

A Truck Is Only As Good As the Institution Back of It

One of the most important things to consider in buying a truck—is the permanence and stability of the factory and the dealer that stands back of it.

No matter how excellent a truck may be—nor how attractive its price may seem, even though you buy it at 25 to 50% discount, unless there is a permanent institution back of that truck—with facilities for future service, it is a hazardous buy at any price.

When you buy a

Packard

MOTOR TRUCK

Capacity 1 to 6 Tons

you buy more than the best truck that's built—you buy service—you buy the assurance that your Packard Truck will be backed by a responsible factory and a responsible dealer as long as the truck lasts

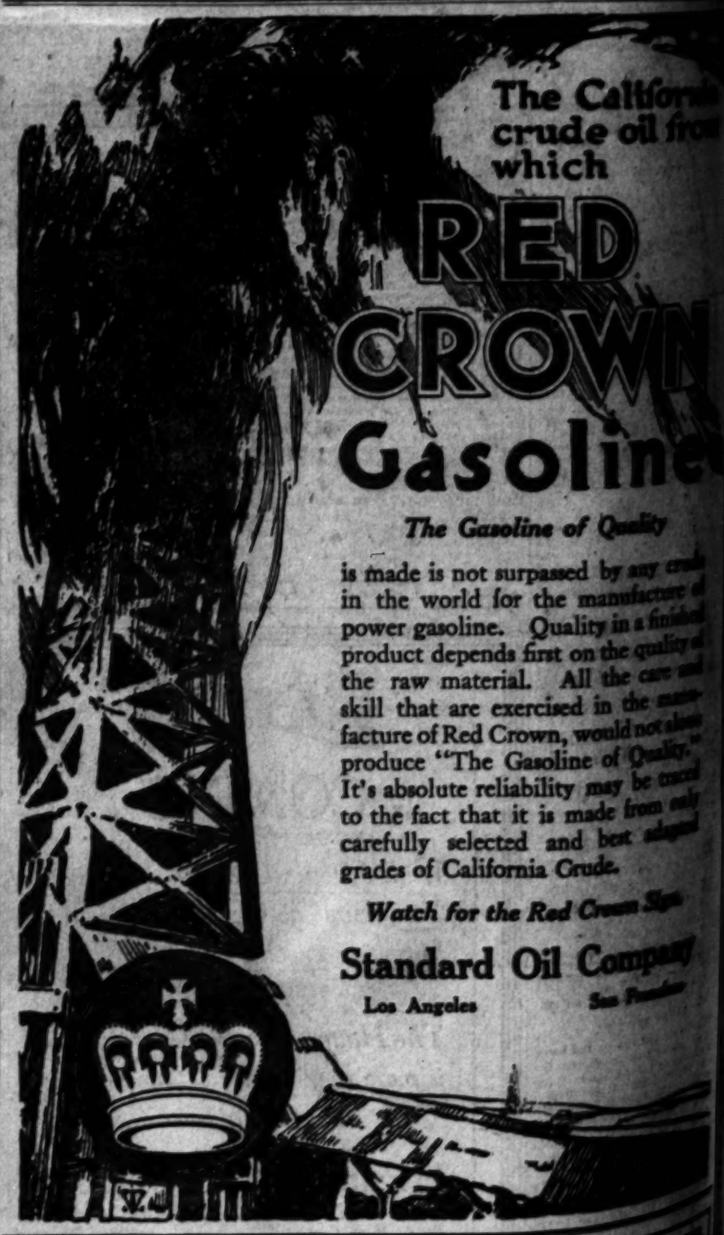
For economy of upkeep—for efficiency of service—for mechanical perfection—for real dollar for dollar value—there is no truck on the American market today—that can stand up beside the Packard

California Motor Company

Earle C. Anthony

Tenth and Hope

BAKERSFIELD PASADENA SAN DIEGO



The California crude oil from which

RED CROWN Gasoline

The Gasoline of Quality

is made is not surpassed by any crude in the world for the manufacture of power gasoline. Quality in a finished product depends first on the quality of the raw material. All the care and skill that are exercised in the manufacture of Red Crown, would not also produce "The Gasoline of Quality." It's absolute reliability may be traced to the fact that it is made from only carefully selected and best adapted grades of California Crude.

Watch for the Red Crown Sign

Standard Oil Company

Los Angeles San Francisco



W. F. BALL PIPE REPAIRS OF ALL KINDS 210 So. Spring St.



THE POPULAR STEWART

SOCIETY BRAND CLOTHES

Our Boys and Girls.

PROFUSELY ILLUSTRATED.

XXXIIND YEAR.



Our Boys and Girls.
PROFUSELY ILLUSTRATED.

The Color Sheet—Juvenile Section

Los Angeles Sunday Times

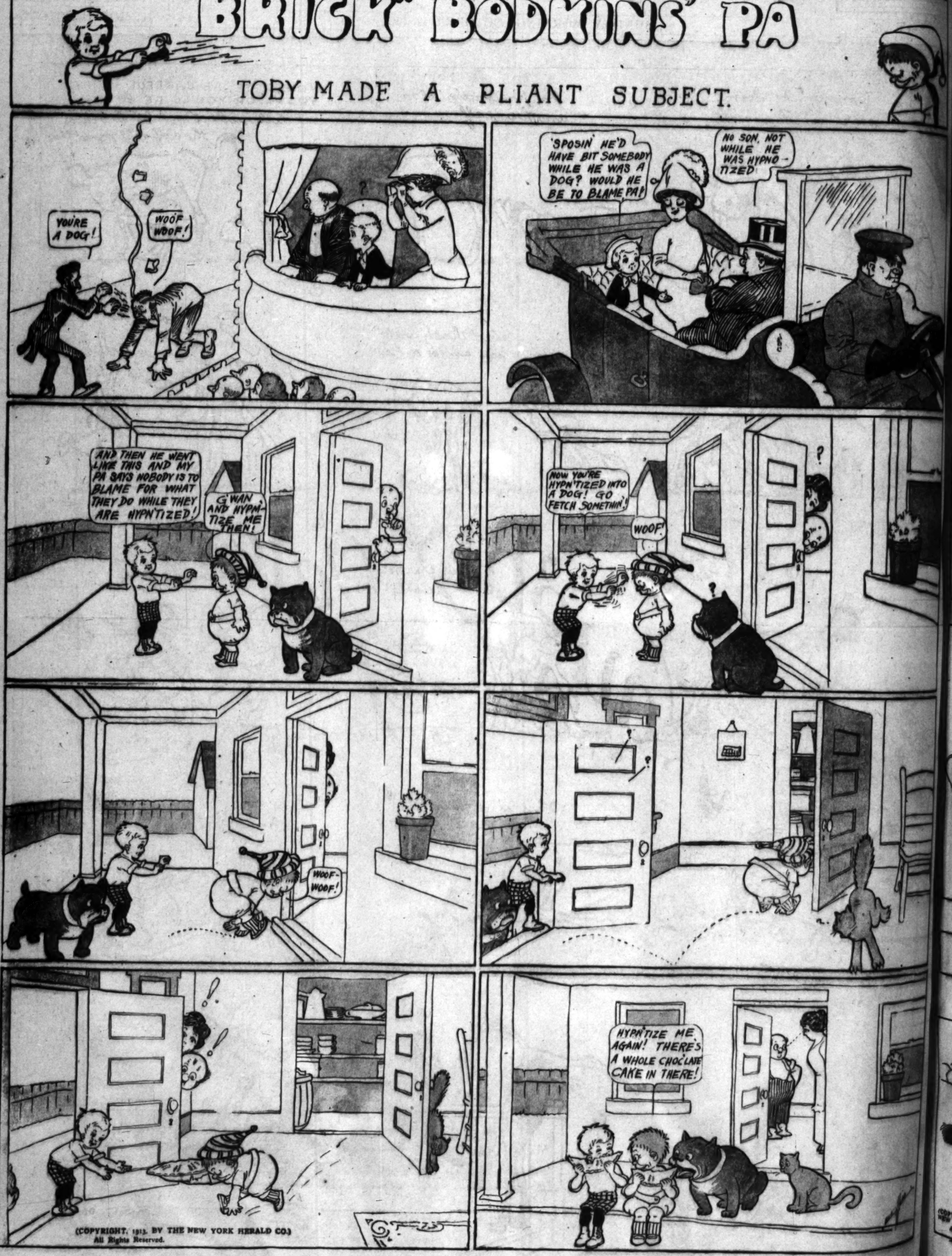
Part VIII—8 Pages
THE HOUSEHOLD—FASHIONS.

XXXIIND YEAR. SUNDAY MORNING, OCTOBER 12, 1913. HUMOR: Fun for the Young / Smiles for Their Elders



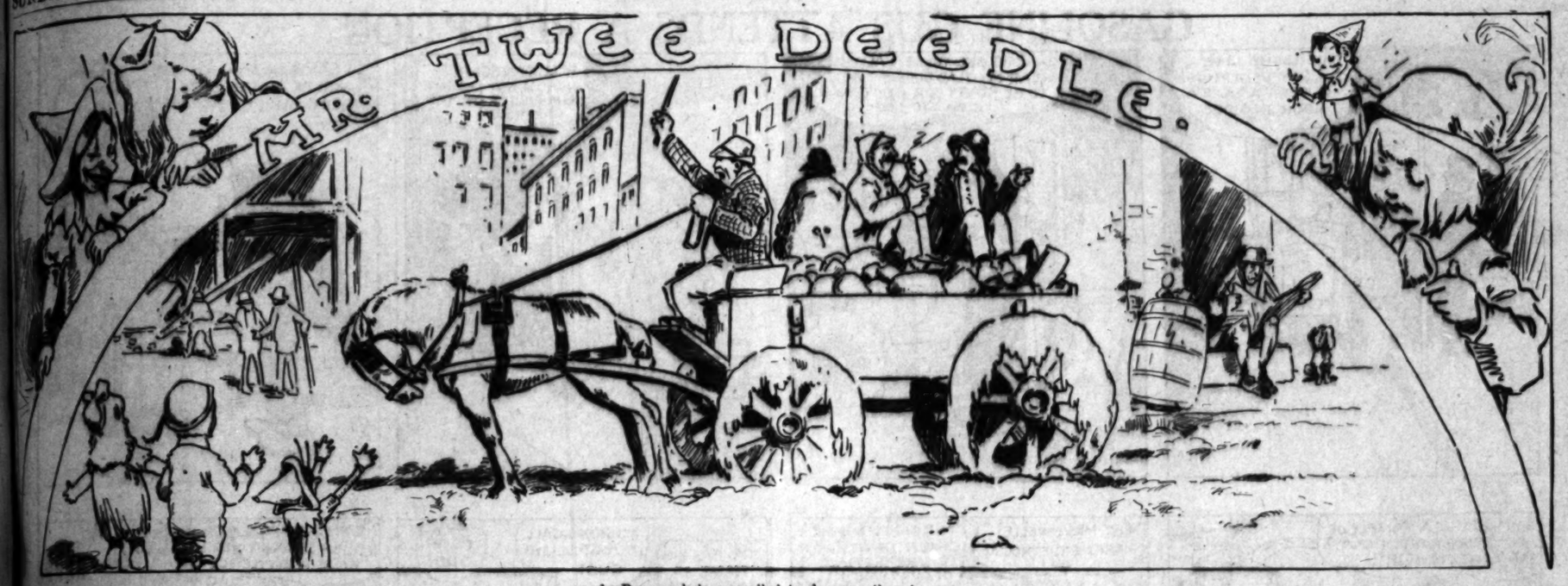
"BRICK" BODKINS' PA

TOBY MADE A PLIANT SUBJECT.



(COPYRIGHT, 1913, BY THE NEW YORK HERALD CO.)
All Rights Reserved.

MR. TWEE DEEDLE.



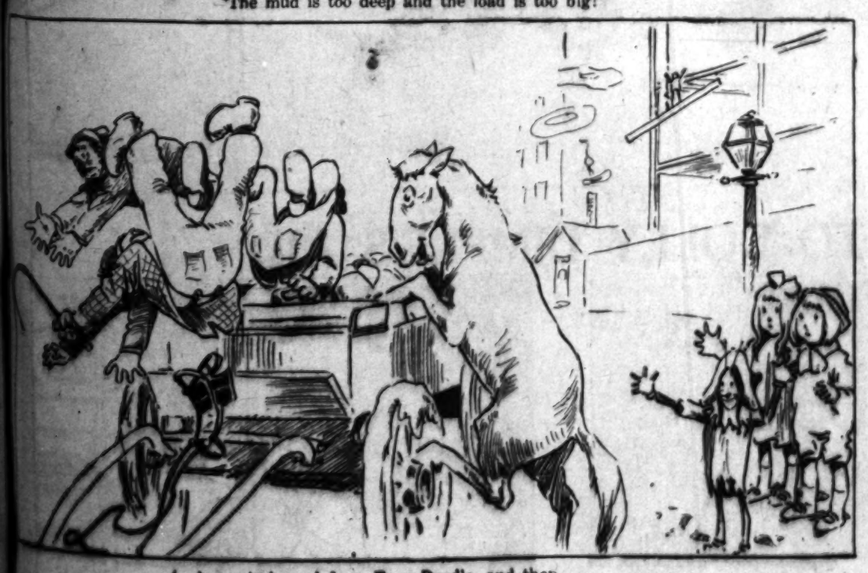
1—Because he's compelled to do more than he can,
This horse is abused by a big, brutal man.



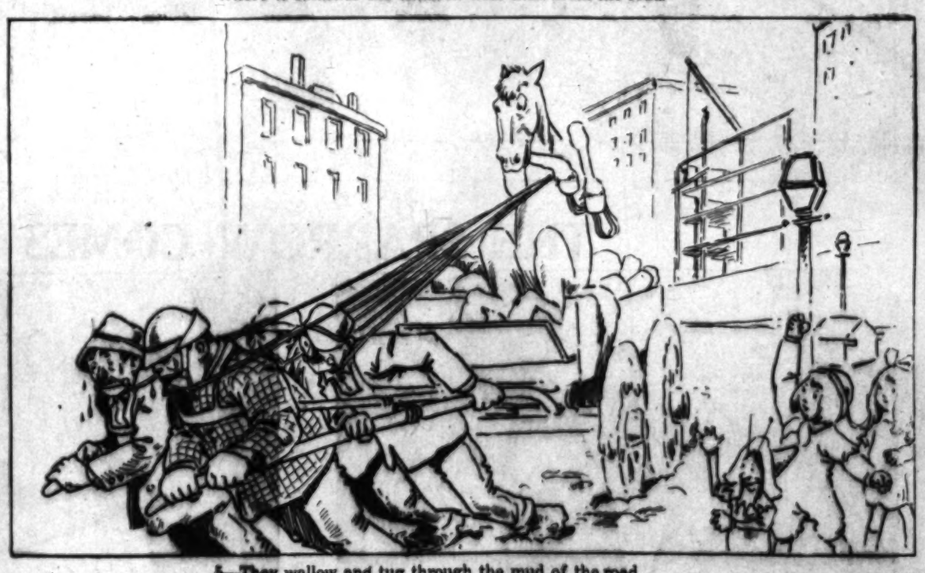
2—"Stop! Stop it!" shouts Dicky, at sight of the rig.
The mud is too deep and the load is too big!"



3—But the man only laughs, throwing part of the load
Where it splashes the children with mud from the road.



4—A magical word from Twee-Deedle, and then
The men are now horses—the horse is the men.



5—They wallow and tug through the mud of the road,
While the horse shouts his orders from up on the load.



6—"Now you know how it feels," remarks Twee to the man,
"To be beaten while doing the best that you can."



7—"I hated to do it," said Twee, "but those men
Will never abuse that poor horse again."

GASOLINE GUS ATTENDS A RECEPTION





THE SPARROW COMES TO DOLLY DIMPLE'S AID



"An apple," says Dolly, "all round, red and jolly·
Who'll bring it down?"



"I," said the sparrow, "with my bow and arrow—
Bet you a crown!



"I'll send it flying, miss, only half trying—
Watch me! Here goes!"



Off shoots the missile, with whizz and with whistle,
Straight as your nose.



Skillful the sparrow with bow and with arrow—
Down comes the prize.



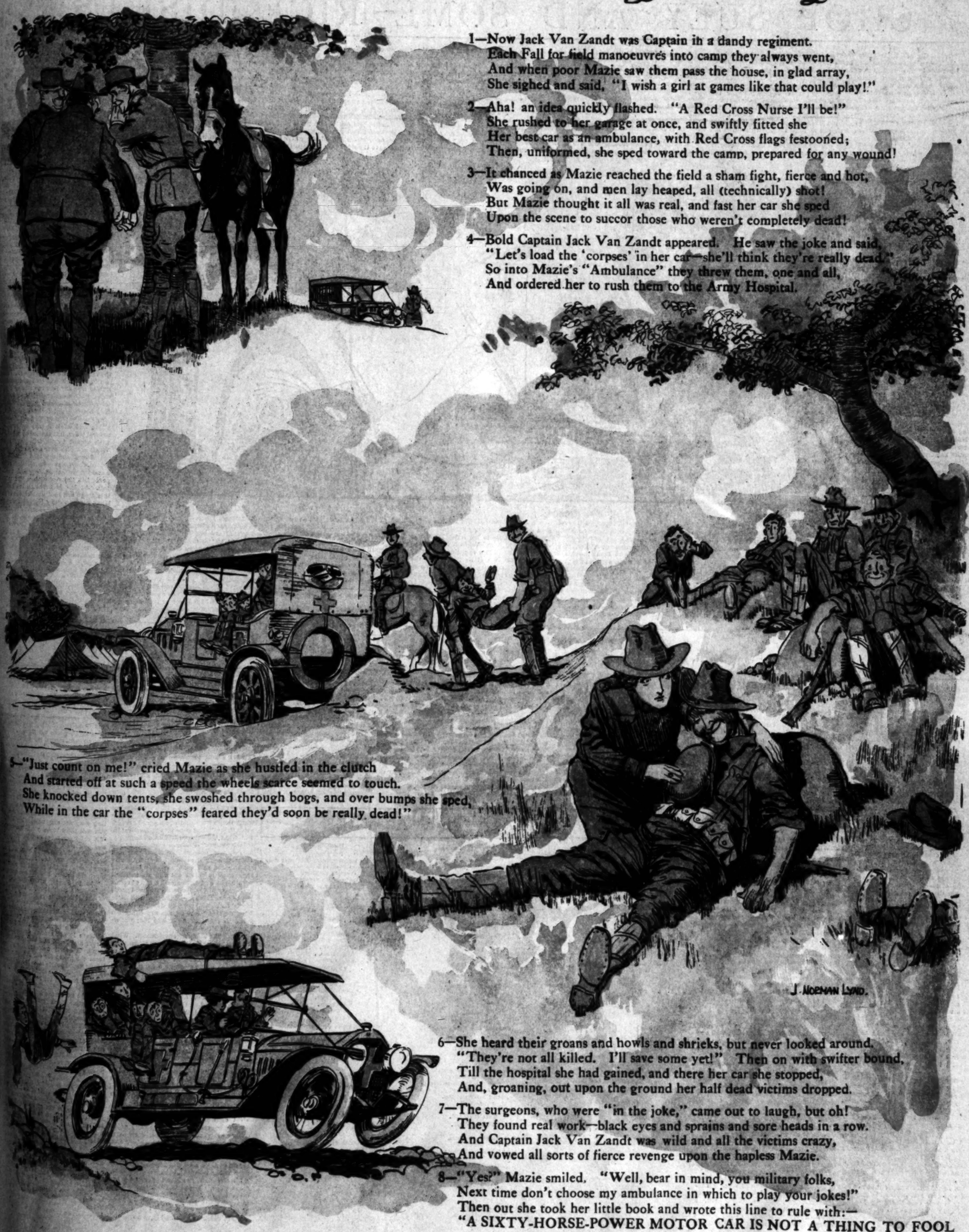
Says Dolly, "That's dandy! In places like Lindy
Are as good as the wise."

MA
Ve

5—"Just count on me!" c
And started off at such
She knocked down ten
While in the car the "

MAZIE THE MOTOR MAID

Verses by Paul West ⊠ Illustrations by J. Norman Lynd



1—Now Jack Van Zandt was Captain in a dandy regiment.
Each Fall for field manoeuvres into camp they always went,
And when poor Mazie saw them pass the house, in glad array,
She sighed and said, "I wish a girl at games like that could play!"

2—Aha! an idea quickly flashed. "A Red Cross Nurse I'll be!"
She rushed to her garage at once, and swiftly fitted she
Her best car as an ambulance, with Red Cross flags festooned;
Then, uniformed, she sped toward the camp, prepared for any wound!

3—It chanced as Mazie reached the field a sham fight, fierce and hot,
Was going on, and men lay heaped, all (technically) shot!
But Mazie thought it all was real, and fast her car she sped
Upon the scene to succor those who weren't completely dead!

4—Bold Captain Jack Van Zandt appeared. He saw the joke and said,
"Let's load the 'corpses' in her car—she'll think they're really dead."
So into Mazie's "Ambulance" they threw them, one and all,
And ordered her to rush them to the Army Hospital.

5—"Just count on me!" cried Mazie as she hustled in the clutch
And started off at such a speed the wheels scarce seemed to touch.
She knocked down tents, she swoshed through bogs, and over bumps she sped,
While in the car the "corpses" feared they'd soon be really dead!"

J. NORMAN LYND.

6—She heard their groans and howls and shrieks, but never looked around.
"They're not all killed. I'll save some yet!" Then on with swifter bound,
Till the hospital she had gained, and there her car she stopped,
And, groaning, out upon the ground her half dead victims dropped.

7—The surgeons, who were "in the joke," came out to laugh, but oh!
They found real work—black eyes and sprains and sore heads in a row.
And Captain Jack Van Zandt was wild and all the victims crazy,
And vowed all sorts of fierce revenge upon the hapless Mazie.

8—"Yes?" Mazie smiled. "Well, bear in mind, you military folks,
Next time don't choose my ambulance in which to play your jokes!"
Then out she took her little book and wrote this line to rule with:—
"A SIXTY-HORSE-POWER MOTOR CAR IS NOT A THING TO FOOL WITH!"

(COPYRIGHT, 1913, BY THE NEW YORK HERALD CO.) All Rights Reserved.

COMMON SENSE in the HOME
EDITED by MARION HARLAND

CHOP SUEY AND SOME RICE DISHES.

So many nationalities unite to make up the American people that it is only natural we should have diversities in our bill of fare. For myself, I like it. I enjoy trying new dishes and adding to my table combinations which have had their birth on the other side of the ocean. Our Corner has brought to all of us suggestions from the Danish, the Hungarian, the German, the French, and the Spanish kitchen, and ableskiver, goulash, sauerkraut, brioche, and chili con carne are known to us all. We have gone farther afield still and eaten and enjoyed chop suey, and from a number of our constituency have come requests for full and minute directions for making this Chinese dish, for instructions how and with what to serve it.

In replying to these arrives a letter from a Cornerite who evidently knows what she is talking about and supplies us with explicit precepts as to the mode of preparing this dish. I can do no better than to print her letter as it stands, cutting out only the few remarks which can be spared without affecting the recipe.

She plunges at once into her subject with the statement: "The quest need not go further; this is the best ever chop suey."

* *

What It Contains.

She then goes on:

"Chinese tell us that the difference between Chinese and American chop suey is simply a matter of the amount of sauce cooked with the ingredients or mixed in with them before serving, the lesser amount being in the Chinese.

"I will be honest and say that if the dish is wanted for only two or three people it will be much less expensive and troublesome if they go to a quiet, respectable Chinese place and eat it there. If for six or more it is not too troublesome to make at home. From my experience I will try and make the preparation easier for the novice—who might think as I did, that everything must be left until the last moment. This quality is the kind one pays 75 cents a plate for at the chop suey places. The quantity given will give most generous portions for six people—enough for eight:

"Eight large cooking onions, two large bunches of celery, two cans of button mushrooms, two and one-half pounds of pork, loin preferred, but expensive (tell your butcher what you want the meat for, have him show you pork without bone and almost absolutely no fat; have him chop this up in small bits for you, then when you get home cut it up smaller, like lima bean size); one can of bamboo sprouts, 25 cents' worth of Chinese potatoes (water chestnuts), 10 cents' worth bean sprouts (not necessary for the dish).

Get these three last ingredients, also a little jug coating, the best, 65 cents, of the Soi sauce, which is to be poured on the mixture when served with the rice; also a bottle of the cooking sauce. Buy these at the Chinese stores. Cook, well done, two cupfuls of rice for this amount of the other ingredients. The cooking of rice is a disputed point, so will imagine every one knows how to cook rice.

* *

How to Cook.

"We will suppose the chop suey is for Sunday dinner. On Saturday get your meat chopped as I have told you and put it in the ice box. Slice your onions, not too fine, also put in the ice box or some cold place. Open can of bamboo sprouts, discard the liquor; cut up in pieces size of hazel nut. Open cans of mushrooms, discard liquor; if the mushrooms are large, cut into bits, if not large no need to do this. Cut the celery into bits, not too small. Meat, onions, bamboo sprouts, and mushrooms prepared and in the ice box on Saturday.

"One hour is required to cook. When ready to begin for dinner, put in large frying pan butter the size of a small egg. When it has melted put in the pork, cover and cook for about twenty minutes, stirring often that it does not stick. Try and not let it get hard. At the end of this time add the onions, celery, bamboo sprouts, and Chinese potatoes, mix, and allow to cook for about one-half hour.

"Then, having been careful all the while that the temperature of the fire has been such that while the cooking has been satisfactory there is no burning of the mixture, add the mushrooms; then mix thoroughly in the mass about two tablespoonfuls of the Chinese cooking sauce. Cover and with less even of the fire below allow the mass to have another fifteen minutes' cooking. Salt to taste.

"The rice has been cooking and will be ready to serve when the rest is complete.

"Serve the tea in small cups; one is supposed not to profane it with cream or sugar. I make it as usual tea is made.

"Serve the chop suey on plates, blue willow if you have them. Serve the rice in blue bowls. Serve the sauce in the little jug; guests use it on mixture of rice and suey to suit their tastes.

"The bean sprouts, if used, should soak over night. I did not use them after one trial; they did not seem to add any value of flavor. Have some one help or do all of the peeling of the Chinese potatoes for you—the peeling and slicing of these little potatoes are to me the most tiresome part of making the dish. One's hands will get tired cutting up and slicing the ingredients, but with directions I've outlined for Saturday the work is lessened greatly.

E. W. J."

* *

How to Cook Rice.

I am overwhelmed when I think of the time and thought it took this contributor to write out this recipe, and I am sure we are all becomingly grateful. The fault must be ours if we do not achieve success and I hope some one will try the recipe soon and report results to the rest of us.

With one clause in her letter I disagree—that in which she takes it for granted every one knows how to cook rice. Every one does not, as will be testified by the many who have eaten it boiled to a mush-like paste by cooks who professed their entire ability to prepare it properly.

Yet the process is so simple it is astonishing it has not been mastered by every one. The whole secret lies in plenty of water and rapid cooking. For a cup of rice which has been rinsed in cold water six cups of boiling water should be provided and this should be in a saucepan and at a galloping boil when the rice is turned into it. The boil should be maintained and the rice should not be stirred. Shake the saucepan occasionally and if the rice seems inclined to stick loosen it from the bottom with a fork, but except for that leave it untouched until at the end of fifteen minutes you find that a grain of it is soft between the fingers. Take it from the fire at once and drain off the water and either leave the rice in the saucepan at the back of the stove to dry off, as you would potatoes, or else turn it into a colander, set this over a pot of hot water, throw a clean cloth over the rice, and let it stand and steam until you are ready to use it. Every grain should be whole and firm yet tender and the grains should not stick together. If you have never eaten it in this way you have much to learn about rice, and I may add that it is cooked in this way at the Chinese restaurants, where it is served with chop suey.

While we are speaking of rice let me give you an Italian method of preparing it which will, I am sure, commend itself to American palates. The dish is one seen everywhere in Italy and is called risotto.

Fry a sliced onion brown in a tablespoon of butter, put with these after the onion is cooked a pint of hot water and a cup of raw rice which has been washed and picked over. Let it boil until soft, adding more water if the rice becomes too dry. In another vessel heat a cup of stewed tomatoes which you have freed from lumps, stirring into it a teaspoon of sugar. When the rice is cooked soft salt it to taste, add the tomato, mix well, turn the risotto out on a dish, and sprinkle over it a tablespoon of grated cheese. The Parmesan is the best, but if you cannot get this take the plain American dairy cheese.

I am sure you will enjoy this dish and find it a welcome addition to your table.

Another rice dish which is equally good is Spanish rice. For this cook a cup of rice until tender, drain, and dry off as directed in the recipe given above for boiling rice. In a little bacon or pork dripping fry two medium sized onions, sliced, with two green peppers which you have cut and sliced. When they are soft add to them two cups of stewed tomatoes to which you have put a little white sugar—a teaspoonful—if they are very sour. Put in a pudding dish, put in the rice and the tomatoes mixed, adding salt and pepper as is needed, sprinkle fine crumbs over the top, and bake covered for twenty minutes, uncover and brown. Be careful not to run into the mistake of getting this dish too stiff. If it is not quite soft add them of stewed tomato to the mixture.

* *

Other Foreign Ways.

Now that I am fairly started on the subject of my favorite vegetable—let me give you a few other instructions for preparing it as it is cooked for the tables of other nations. Here is one for a Chinese method of cooking rice: For this you will require a cup of raw rice, cooked as directed above and heaped in a deep dish. Before taking it from the colander make for it a sauce by frying a sliced onion to a light brown in two tablespoons of butter, then add to the hot butter a green pepper which has been seeded and chopped fine; when this is cooked tender stir in a tablespoon of lemon juice and pour over the rice in the dish. If you are fond of curry you may chop this before you fry it, or leave it in the sauce with the pepper instead of straining it out.

A Swiss dish is rice with a cheese sauce. For this also you must boil a cup of rice in three pints of slightly salted water for fifteen minutes. At the end of this time pour off half the water and put in the rest a good tablespoon of butter and a pinch of cayenne pepper and cook gently until all the water is absorbed. The rice should be swollen and stand well. Keep the rice dry for a few minutes in the open pan in which it was cooked, then add very lightly and stir into the rice with a fork so as not to crush or pack the grains two tablespoons of grated cheese. Turn into a deep hot dish and serve at once.

An excellent Turkish dish of rice is pilau, and while it may be prepared in several ways, it is as good as any one we wish cooked by the following method. Wash and pick over a cup of raw rice and put it over the fire in a pint of clear broth which has been skimmed and seasoned with onion, celery, salt, and pepper. Let the rice cook in this until soft and has absorbed all the liquid. At this stage add to it a tablespoon of butter. Have ready a cup of cold chicken minced, heat a cup of chicken gravy or cream sauce, season it well, put the chicken into the gravy, and either mix the boiled rice with it or put the meat in the middle of the rice and arrange the rice in a border around it.

A simpler pilau is made by cooking the rice as directed in the first recipe and stirring over it a cup of strained banana pulp seasoned with onion juice, pepper and salt, a little sugar if it is at all sharp, and a tablespoon of melted butter. Add the banana after the rice is turned out into a hot dish and lift the grains lightly with a fork, so that the tomato may reach them all.



MARION HARLAND'S HELPING HAND.

"I HAVE part of the recipe for ripe tomato pickle and hope you can supply me with the portion which is lacking. Here are the directions I possess: Select solid ripe tomatoes and slice about half an inch thick; let stand in alum water over night. What I don't know is how to prepare the vinegar, and if it should be put over the tomatoes cold or hot and changed from time to time, etc. When made right these pickles are firm, bright red, and delicious and will keep for a year.

"I hand you recipe for my orange pie: Make a rather rich crust; two or three oranges broken up in chunks (not sliced) three-quarter cup sugar and four tablespoons flour mixed. Put half the flour and sugar on bottom crust, add the orange and rest of flour and sugar. Bake with top crust in rather quick oven. A. B. C."

Here is the method of preparing the vinegar. To three cups of vinegar allow a half cup of sugar, a tablespoon each of salt, pepper, and mustard seed, a half tablespoon each of ground allspice and cloves, and a few blades of mace. Make it boiling hot, pour it over the tomatoes after you have soaked them in cold water a couple of hours to free them from too much taste of alum, and pack them in jars. Cover tightly; in a week pour off the vinegar, scald it again, and turn it back on the pickles, seal and set aside to ripen.

Thank you for the recipe for orange pie. I am glad to have it.

* *

In Need of Invalid's Chair.

"Can you kindly help a dear friend of mine? She has been almost helpless for four years from paralysis caused accidentally by morphine poisoning and is in great need of a wheeled chair to enable her to go back and forth to her doctor's. Her husband, who has to take her to the physician, is a small wage earner and has other expenses, such as doctors' bills and charges for medicines. He would greatly appreciate such a help as a wheeled chair would be to them both. Her signature is Mrs. F. K."

Another appeal for a wheeled chair. I print it in the confident expectation the members of the constituency will respond promptly with the help which will lighten the burden of the wage earner and his paralyzed wife. I will give the address upon application.

* *

Offers Girl a Wheel.

"I note a letter from a crippled woman whose little 13 year old girl works in a factory and needs a wheel to go back and forth from her work. I have a wheel which I bought about three years ago, when I was 14. It is a good girl's wheel, although a little out of repair just at present. How far away from here does the family live? I fear I could not afford to pay the transportation, but perhaps some other person would be willing to do that. I have no use for the wheel now and would be glad to have some one else get some good from it if possible.

"G. K."

I regret to say that the little girl needing the wheel lives a long way from the home of the friend who tenders her wheel. Since she offers this I hope most earnestly some one may be found to undertake to pay for its transportation. You recall the case of the child who needs it? She is a mill worker—at 13!—and the sum she has to pay for car fare to and from her place of employment cuts seriously into the slender stipend which she devotes to the help of her family. Surely this is a case where generosity would be well worth while. If there is anything which can lighten the burden laid on the childish shoulders I hope it may be forthcoming.

* *

Good Cheese Dishes.

"Will you tell me the names of some good cheese dishes? I have an idea it would be a good thing sometimes to use cheese instead of meat, as it is said to be nutritious, and I believe cooked cheese is not unwholesome.

ELLA M."

Cheese is not unwholesome for most persons of good stomachs, especially when it is combined with bread crumbs in cooking. Some of the best ways in which to use it are baked bread and cheese which some persons call baked Welsh rarebit. This is made by laying thin slices of cheese on slices of bread packed in a pudding dish, sprinkling each layer with salt, and pouring in milk enough to fill the dish. Bake covered twenty minutes, uncover and brown. Cheese fondu, cheese pudding, toasted cheese on bread, cheese souffle, and cheese toast are all appetizing, nutritious, and comparatively inexpensive.

* *

Wants an Address.

"If you can get in touch with the correspondent signing herself Marie, who had a hand embroidered sofa pillow cover in a pattern of pink roses on white, I would like to communicate with her. MRS. W."

The letter from Marie appeared some weeks ago. I am sorry to say I have not her address, but I print this in the hope it may meet her eye and I may hear from her and be able to give her the address of Mrs. W.

* *

Suggests an Exchange.

"I would like to make a little exchange with some of the Cornerites. I have a silk quilt that my grandmother started with blocks nine and a half inches square. It is in what is called the court house steps pattern and I need twenty-two more squares to make the quilt the right size. I thought if I furnished the silk besides a large box of other pieces I have and a reasonable amount of money Mrs. J. E. P., who asked for silk pieces, would finish my quilt. I have quite a lot of silk pieces, also calico and such material for other quilts. If some other reader has sent her pieces will you please print my letter so some one can have the advantage of these pieces I offer?

"M. G."

Some pieces have already gone to Mrs. J. E. P., but I do not know if she wishes more or if she cares to comply with M. G.'s request. I therefore print her letter, as she asks and will give her address upon application.

* *

Chicken Spanish Style.

"I have a recipe I am sure other housekeepers would like; it is chicken cooked in Spanish style. To prepare the dish stuff the chicken as for roasting, put three sweet green peppers in a hot oven or on the stove and keep turning them until they are all over blisters on the skin. Throw them into cold water and remove the skin and seeds. Peel one large tomato and chop it with the peppers. Into a large saucepan with a tightly fitting cover put two large tablespoons of fine lard (not dripping) and when this is hot lay in the chicken and turn it over and over for a few minutes; add to it a chopped onion, the peppers and the tomato. Stir well for a few minutes longer, then add two good sized glasses of claret (of best quality), three tablespoons of sugar, a good handful of seeded raisins, a few whole olives, a pinch of ground cloves, and black pepper and salt as needed. Stir well, put in one quart of water, cover tightly and cook over a steady, low fire until the chicken is thoroughly done. If the broth cooks down too low add a little hot water, but keep the pot tightly covered all the while. When the chicken is done transfer it from the fire to a hot platter and thicken the gravy with two tablespoons of flour wet up in a little cold water. Boil up, stirring well, pour over the chicken and serve. You may use any kind of stuffing you choose.

M. J. B."

Thank you for the unusual recipe. I should think chicken prepared in this way would be extremely good, although rather expensive in the adjuncts. I take it that a good domestic claret could be used as well as an imported variety.

* *

Refuses to See the Ugly.

"I would like to say a few words in reply to the lament concerning the summer home housekeeper. Some people refuse to see the beautiful in life; some refuse to see the ugly. I belong to the latter class. I, too, put up with many inconveniences at my summer cottage. I carry my groceries in a market basket or haul them in a little express wagon, a whole mile, up and down hill, also my laundry, and am glad to have it done at all. I put up with vegetableless neighbors have no use for, I get butter when they churn and not a pint of cream after the milk has gone into the separator. But what is the use of enumerating?

"Of company I'll have none except the nearest and dearest. To my friends and acquaintances I explained frankly I was not situated so I could entertain them. If they wish to motor out and are satisfied with bread and butter and a cup of coffee or a glass of lemonade, all well and good; but to have them spend the day with three meals to cook—'nothing doing,' as the boys say, and my friends are either too polite to take offense or else they understand the situation.

"As to the many inconveniences. What if the oil stove smokes and the straw ticks have 'hills and valleys?' One look out of my kitchen window at the sun and his handiwork as he dips into a distant marsh stones for all shortcomings, or, again, a look into the tanned, clear eyed faces of my barefoot boys makes up for all the inconveniences that a summer home brings. I have learned and am learning still, in life's hard school, that a mother's rewards are in proportion to all her trials and tribulations.

L. W. P."

I do not think there was the impression given that the summer home was contemned and disliked, only that by comparison with the winter home it shows harder work in proportion to the comfort won. I am glad to give a space for a view on the other side and since summer must be and summer homes with it it is a good thing to encourage every sanguine opinion on both.

* *

Full of Common Sense.

"A correspondent asks advice as to callers at inopportune hours, borrowers, etc. I can only give the results of my own experience, but they may prove helpful to others. The unwelcome morning caller should be given a hurried greeting (as if you were rushed to death), but a warm welcome, a kitchen chair, and if you haven't a baby, dump the cat in the visitor's lap. I have often been able to "hang out just a few pieces" while my visitor, aching to tell her errand, sat and held my youngest. If you are quick enough and have a sense of humor, you will rather enjoy the whole which will be brief!

"The chronic borrower needs only a dose of the butter or coffee she returned last week to take the hint. Do not give away jelly or pickles to "light housekeepers" who never return jars. You expect to have some in a season, but there is a limit. I have an extra romper pattern with scraps on it which I keep to lend to the neighbors, also a duplicate of that cute little kitchen apron. A slip of paper with the name in the book and that of the borrower is pinned to the bookcase when a book is loaned.

"The secret of being a good neighbor is not to start any custom you cannot continue. People respect you if you are a trifle reserved. The children who come to play with your children soon learn that they may not stay unless they behave. If you ask them to be quiet, tell them why. If a child scratches furniture, give him a pad and show him how to form a letter. Sorry, explain why the furniture must not be scratched. If the parent is offended so much the better. She will not call again.

"As to Sunday afternoon callers. Saturday I see that my clothing and that of the children is ready and my dessert made. The vegetables are prepared, the fireless cooker the night before, so I have our dinner as soon as possible after church. We have cold meat for supper if there is not enough dessert left. If company comes and bread and butter must be served and hurry welcome and no apology form the motto for our supper table. Sundays and people seem to like to call. It is the only day the men can visit. Why is a home for, anyway?

"A DEAR HOUSEKEEPER."

I make no excuse for printing this letter at length. Each sentence of it is full of common sense and it is something we housekeepers would do well to con and keep. The advice is sound throughout, the final sentence will find an echo in the heart of every woman who has a conception of what a home may mean to those who dwell in it. I am thankful for the letter and I am sure many share my appreciation.

* *

Yearns for a Big Doll.

"I have a dear child of 4 who yearns for a big doll, but I cannot afford one at present. My husband is out of work and we have four other children to support. I appeal to you to ask if some other doll lover has a big doll which she has outgrown that she gladly call for the doll or buy from me at charges on it if someone will be so kind as to do that the doll is willing to come to my little girl.

"A. A. C."

Certainly there must be some one with a doll whose first mother has put away. She would be glad to find a foster mother who "yearns" for it. The marriage of a child old may not seem important to grown people, but it is well to remember the dolls are in proportion to the size.

FAMILY MEALS FOR A WEEK.

SUNDAY.

BREAKFAST.
Grapes.
Cereal and cream.
Broiled kidneys.
Popovers.
Coffee.

LUNCHEON.
Beef loaf.
Saratoga potatoes.
Toasted English muffins.
Cake.
Jam.
Tea.

DINNER.
Clear soup.
Roast lamb with mint sauce.
Whipped potatoes.
Succotash.
Fruit surprise.
Cake.
Coffee.

* *

MONDAY.

BREAKFAST.
Oranges.
Cereal and cream.
Bacon.
Boiled eggs.
Rolls.
Coffee.

LUNCHEON.
Mince of beef (leftover beef loaf).
Potato cakes (leftover).
Buttered toast.
Apple snow.
Cookies.
Tea.

DINNER.
Leftover clear soup with noodles.
Cold lamb sliced.
Baked eggplant.
Squash.
Peach pie.
Coffee.

* *

TUESDAY.

BREAKFAST.
Grapes.
Cereal and cream.
Fried apples and bacon.
Toast.
Coffee.

LUNCHEON.
Cheese omelet.
Souffle of squash.
Whole wheat gems.
Crackers.
Cream cheese.
Jam.
Tea.

DINNER.
Lima bean soup.
Curry of lamb (a leftover).
Boiled rice.
Iced bananas.
Creamed carrots.
Watermelon.
Coffee.

* *

WEDNESDAY.

BREAKFAST.
Oranges.
Cereal and cream.
Dropped eggs.
Bacon.
Muffins.
Coffee.

LUNCHEON.
Creamed salt mackerel.
Boiled potatoes.
Toasted muffins (a leftover).
Sliced peaches.
Tea.

DINNER.
Cream of potato soup.
Broiled steak.
Potatoes au gratin (a leftover).
Green corn.
Raised berry pudding.
Coffee.

* *

THURSDAY.

BREAKFAST.
Pears.
Cereal and cream.
Bacon.
Shirred eggs.
Toast.
Coffee.

LUNCHEON.
Dried beef in cream.
Baked sweet potatoes.
Popovers.
Jam.
Cream cheese.
Gingersnaps.
Tea.

DINNER.
Pea soup.
Beefsteak and kidney pudding (a leftover steak).
Corn fritters (a left over).
Creamed parsnips.
Pineapple ice cream.
Cake.
Coffee.

* *

FRIDAY.

BREAKFAST.
Oranges.
Cereal and cream.
Clam fritters.
Toast.
Rolls.
Coffee.

LUNCHEON.
Pressed oysters.
Sliced tomato salad.
Quick biscuit.
Crackers.
Cheese.
Chocolate.

DINNER.
Cream of tomato soup.
Baked bass.
Whipped potatoes.
Stuffed cucumbers.
Pear tart.
Coffee.

* *

SATURDAY.

BREAKFAST.
Melons.
Cereal and cream.
Bacon.
Fried apples.
Rolls.
Coffee.

LUNCHEON.
Creamed fish (a leftover).
Potato cakes (a leftover).
Corn bread.
Junket.
Tea.

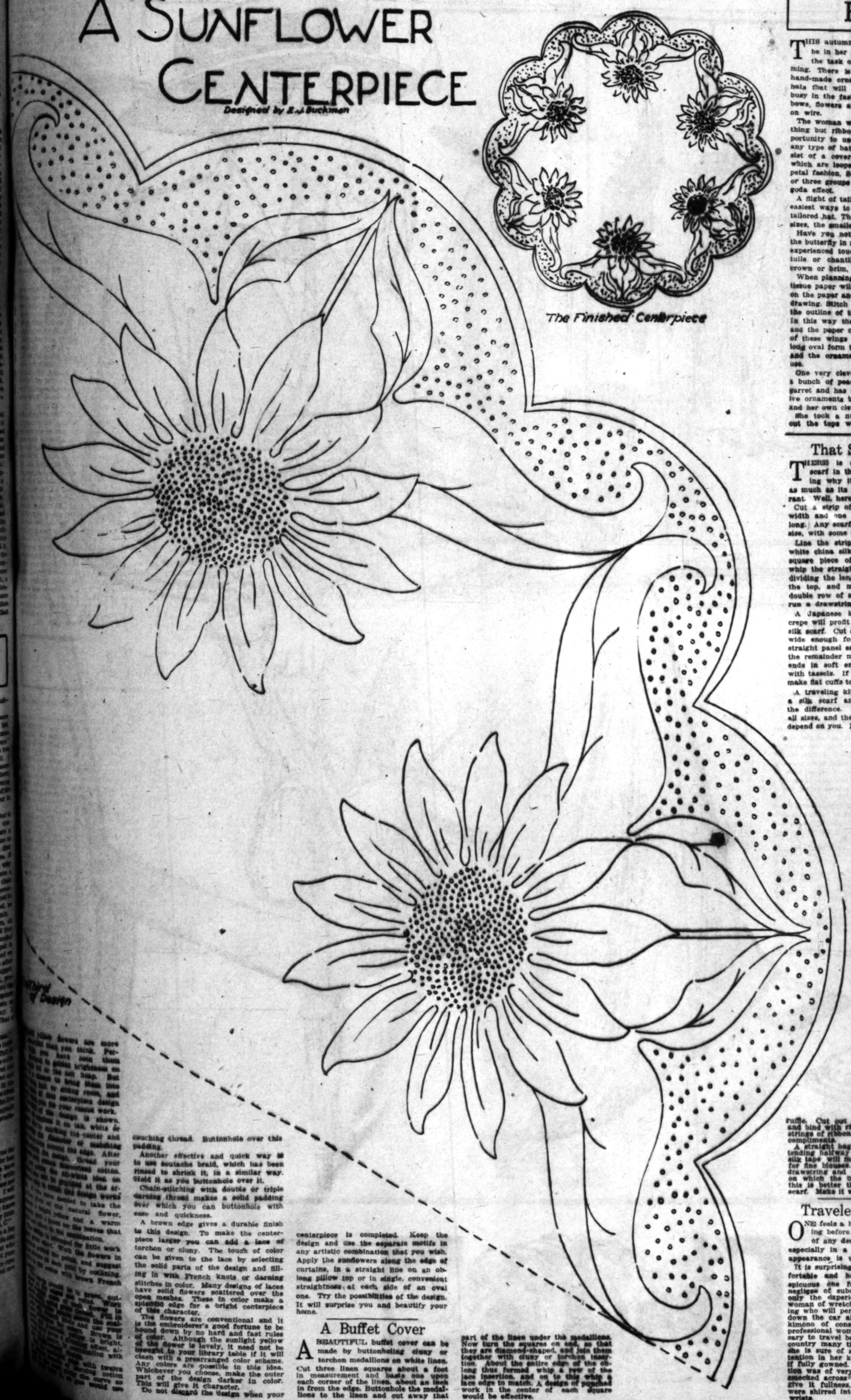
DINNER.
Black bean soup.
Boiled mutton with caper sauce.
Sea-kale.
Baked macaroni.
Peach snow.
Coffee.

For the INDUSTRIOUS NEEDLEWOMAN

By ADELAIDE BYRD

A SUNFLOWER CENTERPIECE

Designed by E. J. Buckman



The Finished Centerpiece

A sunflower centerpiece is a thing of beauty and a joy forever. Its golden yellow and brown tones are restful to the eye and the design is simple enough to be worked out by the veriest novice in needlework.

The centerpiece is stamped on a square piece of heavy linen. Use a coarse thread for the outlining and a fine thread for the solid parts of the design. Outline the petals and the leaves with a heavy thread, using a long, even stitch. Fill in the solid parts with a fine thread, using a short, even stitch.

Work the flowers in the natural colors. Use a rich golden yellow for the petals and a warm brown for the leaves that will be in harmony with the flowers in color combination.

The flowers are conventional and it is the embroiderer's good fortune to be bound down by no hard and fast rules of color. Although the sunlight yellow of the flower is lovely, it need not be brought to your library table if it will clash with a prearranged color scheme. Any colors are possible in this idea. Whichever you choose, make the outer part of the design darker in color. This will give it character.

Do not discard the design when your centerpiece is completed. Keep the design and use the separate motifs in any artistic combination that you wish. Apply the sunflowers along the edge of curtains, in a straight line on an oblong pillow top or in single, convenient straightness at each side of an oval one. Try the possibilities of the design. It will surprise you and beautify your home.

A Buffet Cover

A BEAUTIFUL buffet cover can be made by buttonholing cluny or torchon medallions on white linen.

Cut three linen squares about a foot in measurement and baste one upon each corner of the linen, about an inch in from the edge. Buttonhole the medallions to the linen and cut away that part of the linen under the medallions. Now turn the squares on end, so that they are diamond-shaped, and join them together with cluny or torchon insertion. About the entire edge of the oblong thus formed whip a row of the lace insertion, and on to this whip a lace edge to match. A design of punched work in the center of each square would be effective.

FOR FALL HATS

THIS autumn the needlewoman will be in her glory when it comes to the task of deciding on hat trimming. There is a prominence of the hand-made ornaments on all types of hats that will keep any eager hands busy in the fashioning of disks, quills, bows, flowers and odd trimming based on wire.

The woman who does not favor anything but ribbon has an excellent opportunity to use it in the finishing of any type of hat. Many ornaments consist of a covered wire on the top of which are loops of ribbon clustered in petal fashion. Sometimes there are two or three groups of them, making a pagoda effect.

A flight of tailored bows is one of the easiest ways to decorate the side of a tailored hat. They can be of graduated sizes, the smallest ones at the top.

Have you noticed the prominence of the butterfly in millinery? It requires no experienced touch to let a butterfly of tulle or chantilly lace perch on the crown or brim.

When planning a butterfly, the use of tissue paper will help. Draw the forms on the paper and baste the net over the drawing. Stitch the wire in place, using the outline of the drawing as a guide. In this way the wings will be shaped and the paper can be torn away. Four of these wings can be placed round a long oval form that represents the body and the ornament will be ready for use.

One very clever milliner has rescued a bunch of peacock feathers from the garret and has made the most attractive ornaments by combining handwork and her own cleverness.

She took a number of feathers and cut the tops with stems about three inches below. These she grouped around a button that had the colors of the peacock in it. After placing this cabochon at the side of a velvet hat, a band of chiffon over it will hold the ornament down and give a most unusual effect, especially on black velvet. Try this with your peacock feathers. They will bring you good luck in millinery.

The opportunity for beadwork is unlimited. On a strip of gray or white net a simple design can be worked with beads on a colored thread. If you baste the net to a piece of tissue paper, after marking a simple design on it, you can follow the lead-pencil lines as you would in the revived darned work.

In ornamental hatbands there is a great field. Strips of metallic braid can be given a touch of color by using the design as a background and working over it in solid stitches, using bright silk or mercerized cottons. The introduction of beads with the embroidery will raise the band to the plane of an expensive fabric.

On evening hats there will be much handwork, and if you have had experience in the roses of the wrapped type, you can put it to good account. Mousseline will be extensively used in two tones. The center of a mousseline rose should be padded over a disk of cotton, and around this the folded fabric is swirled or folded in three portions. Leaves of pale green mousseline are effective if made of two thicknesses, wired along the center and bent into shape.

The making of lace bows is a story in itself, and will be given its due. The main thing is to seize the needle and a bright idea and give your hat the stamp of the season.

That Silk Scarf

THERE is an old Roman-striped scarf in the top drawer, wondering why it never has been used as much as its high price should warrant. Well, here is the answer.

Cut a strip of silk one-half yard in width and one and a quarter yards long. Any scarf will allow a piece this size, with some to spare for binding.

Line the strip with a plain silk or white china silk, and after covering a square piece of cardboard with silk, whip the straight strip to the bottom, dividing the length into quarters. Hem the top, and make a casing with a double row of stitching. Through this run a drawstring of silk cord.

A Japanese kimono of inexpensive crepe will profit by a clever use of the silk scarf. Cut a strip from the length wide enough for a soft girdle and a straight panel sash at the back. With the remainder make a soft collar that ends in soft ends that are weighted with tassels. If there is any more silk, make flat cuffs to finish the sleeves.

A traveling kit can be evolved from a silk scarf and would never know the difference. This article comes in all sizes, and the exact proportions will depend on you. Line the case with poplin and bind with a colored braid or silk tape. Attach a piece of tape to the outside, so the case can be tied when it is packed. The little inner pockets should be of the same material of which the lining is made, for they will last longer.

There is no reason why a woman should not be attractive though sweeping. Make a dustcap of an old silk scarf. The plain mobcap is now being finished with a shaped, turned-back brim that suggests Holland. It protects the hair, and at the same time is something to open the door in and not demand an apology. You can make two or three of these useful articles from one scarf.

If the scarf is of soft silk, it will come into your sewing circle to be changed into a beautiful sewing apron. Any shape can be cut. The usual apron is one-half of a yard wide, which is the width of a scarf. The apron with a double curve on the lower edge to form a heart will be an acceptable gift for a bride. Edge the soft silk with satin or silk ribbon about two inches wide, allowing one and a half times the measurement of the outer edge for a full ruffle. Cut out a heart-shaped pocket and bind with ribbon. Add a band and strings of ribbon, and present with your compliments.

A straight bag with an open slot extending halfway down and bound with silk tape will make an excellent holder for fine blouses. The top is run on a drawstring and tied over a coathanger on which the blouse is hung. Surely this is better than having an unused scarf. Make it worth the original price.

Traveler's Kimono

ONE feels a hesitancy about appearing before strangers in a kimono of any description; but, ofttimes, especially in a sleeping car, such an appearance is unavoidable.

It is surprising how much more comfortable and how much less conspicuous one feels in a kimono or negligee of subdued colors, and it is only the experienced traveler or the woman of wretched taste and ill-breeding who will persist in floating up and down the car aisle or hotel hall in a kimono of conspicuous brightness. A professional woman, who finds it necessary to travel back and forth over the country many times a year, said that she is sure of attracting no more attention in her kimono than she would if fully gowned. The kimono in question was of very dark blue china silk, smocked across the back and front to give it fullness, and the full sleeves were shirred into straight cuffs at the wrists.

Uses for Remnants of Lace

AT THIS season the remnant counters are well stocked with odd lengths of lace, chiffon and net which can be purchased for a sixpence, or a little more. From these fascinating breakfast caps, camisoles or tea aprons can be fashioned by the nimble-fingered needlewoman.

One of the newest breakfast caps is made of point d'esprit in the following manner:

Gather the crown to resemble a mobcap and line it with white, pale blue or pink china silk or chiffon.

To this stitch two pleated ruffles of the point d'esprit finished with a narrow edging of valenciennes lace. About the base of the crown draw a band of pale blue or pink messaline ribbon and tie the ends in a flat bow at the side or front.

The dainty lace tea aprons are easily made from dotted or plain net.

Cut a pattern from paper in the shape of a heart, triangle or oval. When this is the required size, cut out the material. To the edge stitch a three-inch ruffle of the material bordered with narrow lace, and gather the apron at the waist line. Attach strings of pale blue or pink ribbon at the sides. A peasant's apron is rectangular in shape and extends nearly to the hem of the dress. There is no bib to this variety and the ruffle is only placed at the hem.

From a strip of lace insertion or edging twelve inches in width and from a yard to a yard and a quarter long can be made a handsome camisole. Line the lace with chiffon or china silk in any of the pastel tints, and run a shirring string through the top and bottom. Draw the lower one to fit the waist and bind with a strip of the silk or wash ribbon. To the top stitch a narrow beading and through this thread ribbon, which is then tied in a full bow at the front. Over each shoulder place a strap of ribbon tied in a bow at the top, or form the straps of ribbon covered with shirred bands of the lace.

The more elaborate camisoles are trimmed with garlands of tiny roses fashioned of silk or gauze. These can be made at home or purchased at the trimming counter of the department store.

The present fashions strongly approve of the Marie Antoinette fichu, and odd lengths of lace, point d'esprit or net can be successfully utilized to fashion one of these lovely pieces of neckwear. First cut a paper pattern so that it fits perfectly across the back and shoulders. Allow the ends to extend to the waist line, or below the girdle, in points.

Finish the edges with a narrow pleated frill of the material or a gathered frill of lace.

These articles are easily and quickly made and are acceptable gifts for almost any occasion.

How to Transfer

HERE are suggestions for transferring the pattern before you to any material before working.

Perhaps the easiest way is the "window-pane" method. This is successful when the material is thin, like linen, batiste, etc. Pin the sheet of paper and the material together and hold them up against the glass of a window. With a sharp pencil draw on the material the design, which can be easily seen through the goods. If one-half of the design only be given, unpin the paper and turn the other side to the fabric.

If you have carbon paper, you should place the sheet between your fabric and the newspaper. The latter is on top. With a sharp pencil go over the outline of the design. The impression will be left in fine lines and will last until worked.

The last way is also easy. On wax paper or ordinary tissue paper trace the pattern before you. When the design is completed, turn over the paper and outline the pattern with a heavy lead pencil. Then place the design down on the fabric and redraw the outline, pressing hard with the pencil. The pattern will be transferred without difficulty.



Costumes for the Street

THE street costume of tailored severity has been consigned to the annals of the past. This is due principally to the present popularity of draperies.

The large figure wears an unusually smart street dress of mordore chamois cloth trimmed with Scotch-plaid taffeta.

The bodice is a simulated jacket, with a vest and turned-down collar of white moire. A broad girdle of the taffeta is drawn in soft folds about the waist. From beneath the girdle falls the tunic overskirt of three sections. The two upper tiers are slashed in front to disclose a glimpse of the plaid tunic beneath. A modified sailor hat of sapphire-blue velvet with an underbrim of black completes this costume. The trimming consists of a band of black ribbon velvet and a fantaisie of blue cog plumes.

The coat suit with the skirt of rust-red-and-white plaid tweed has a contrasting coat of plain rust red, with a vest of green moire and a collar of the plaid.

The hat is of black velvet, with the crown and butterfly bow of green moire.

Sapphire-blue broadcloth fashions the suit with the yokelike collar of pale-blue broadcloth. An unusual feature introduced in this costume is the pleated panel at the back.

Epongé is one of the popular materials, and the green gown is of this fabric. A vest of white and a girdle of black satin effectively trim this model.

The long topcoat is of steel-gray duvetyne trimmed with straps of the material and gray porcelain buttons.

Rust-red peau de suede forms the suit with the eton jacket. A decidedly military effect is produced by the narrow straps and coin-shaped buttons. The double-tiered skirt is slightly draped.





MONDAY MORNING.

Revolutionary.

NEW EPOCH PREDICTED.

Bay State Expects to End Crime.

Sweeping Law on the Statute Books May Empty the Prisons.

Psychologists and Alienists to Replace Wardens and Jail Guards.

Penologists of the Country Watching Experiment of Massachusetts.

[BY DIRECT WIRE TO THE TIMES.]

BOSTON, Oct. 12.—[Exclusive Dispatch.] A group of noted physicians and sociologists headed by Dr. Walter E. Fernald, superintendent of the Massachusetts School for the Feeble-minded, who have been quietly gathering statistics and data relative to crime and its relation to the imbeciles of the State, have had a law placed on the statute books which when put into operation as it is to be next year, will launch one of the most sweeping crusades to eliminate crime, criminals and hereditary taint ever undertaken.

The law as it now stands, authorizes the permanent control of the criminal imbecile. As soon as the preparations for building suitable institutions for housing these defectives have been made, this law will become effective.

Dr. Fernald, Carl Carstens, agent of the Massachusetts Society for the Prevention of Cruelty to Children, Dr. William N. Bullard, Judge Harvey H. Baker of the Boston Juvenile Court, officials of the various penal institutions in the State and a host of others aim to have the money set aside during the next year's session of the Legislature.

The statute, regarded by alienists

THE WORLD'S N

THE HEART OF IT IN TO

EPITOMIZED, CLASSIFIED

The Foremost Events of Yest
to Crew of Volturno. (2) Timoth
York. (3) Redfield Denounces
achusetts to Eliminate Crime. (5

INDEX.

PART I.
1. Democrats Jolted by Redfield.
2. Sulzer Prepares Bolt.
3. Finds Ancient School Book.
5. Glass of Beer Leads to Duel.
6. Classified Advertisements.
10. Death Record: News in Brief.
PART II.
1. Triplets and Living Cost.
2. Why Edmonds Threw Dust.
3. At the Churches Yesterday.
4. Editorials: Pen Points.
5. Letters to The Times.
6. News From Southland Counties.
7. Along the Pacific Coast.
PART III.
1. Beavers Take Two Games.
2. Results of Northern Ball Games.
3. Other Sporting News.
4. At the Theaters This Week.

SUMMARY.

THE SKY. Clear. Wind at 5 p.m., west; velocity 9 miles. Thermometer, highest, 98 deg.; lowest, 64 deg. Forecast: Fair Monday, light west wind. For complete weather report see last page of Part I.

THE CITY. More than a century Mrs. Mercedes Lugo Foster lived in this county, but she died Saturday.

An American woman whose luck at the European gambling tables lasted for years has given up the life as unsatisfactory.

The Knights of Columbus laid the corner-stone yesterday of their new clubhouse in celebration of Columbus Day.

Triplets, all boys, and the care of a sick wife, with only a salary of $14 a week, has evolved an economic problem in the home of a soda water dispenser.

The Los Angeles Motor Truck Club is planning to make of Los Angeles a horseless city by 1918.

Several persons are mentioned as probable successors of the late Judge Allen on the Appellate bench.

SOUTHERN CALIFORNIA. The steam railroads which run into San Bernardino will cut the schedule to meet the competition of the electric line. The officials of the railroads say they will offer inducements in the way of shorter time.

Long Beach is confronted with a campaign for office in which fifty-one men will participate in the contest for a place on the municipal ticket.

A Redondo Beach man has invented a bathing suit in which it is impossible to sink. He alleges, in his enthusiasm,

The reader who would do justice to himself will find history, comprehensive though it is, but will scarcely, cannot be luminously summarized.